F869
.C46A18
1940
Directories

SECTION 28, COPYRIGHT LAW

In Force July 1, 1909

That any person who wilfully and for profit shall infringe any copyright secured by this act, or who shall knowingly or wilfully aid or abet such infringement, shall be deemed guilty of a misdemeanor, and upon conviction thereof shall be punished by imprisonment for not exceeding one year, or by a fine of not less than one hundred dollars nor more than one thousand dollars, or both, in the discretion of the court.

"The DIRECTORY IS THE COMMON INTERMEDIARY BETWEEN BUYER AND SELLER"
R L Polk

No 794

PUBLISHER'S NOTE

The information in this Directory is gathered by an actual canvass and is compiled in a way to insure maximum accuracy.

The publishers cannot and do not guarantee the correctness of all information furnished them nor the complete absence of errors and omissions, hence no responsibility for same can be or is assumed.

The publishers earnestly request the bringing to their attention of any inaccuracy so that it may be corrected in the next Directory.

COPYRIGHT DEPOSIT.

RECEIVED
OCT 28 1940
COPYRIGHT OFFICE

R. L. POLK & CO.
Publishers

GENERAL INDEX

Page
Abbreviations C
Alphabetical List of Names—
  Chico 45
  Oroville 245
Buyers' Guides—
  Chico 13
  Oroville .... opp. 244
Classified Business Directory 345
Householders' Directories—
  Chico 201
  Oroville 321
Rural Routes—
  Chico 385
  Oroville 417
Street and Avenue Guides—
  Chico 201
  Oroville 321
  Telephone Guide (Numerical) 425

INDEX TO ADVERTISERS

Page
Aisthorpe Lumber Co 35
Anglo California National Bank 20
Bank of America Natl Trust & Sav Assn 21
Bidwell Motor Co .... left top lines and 15
Black & Johnson .... right top lines and 28
Broyles & Camper .... front cover and 37
Butte County Credit Bureau .... right side lines and 24
Butte County Title Co .... back cover, 43 and Oroville Buyers' Guide
Butte Pump & Motor Works 38
Carmack Dwight Tires, Accessories, Service .... left top lines and 15
Chico Appliance Co 32
Chico Book and Stationery Co .... left top lines and 43
Chico Equipment Co .... Classified Tab Insert and 14
Chico Florist .... right side lines and 27
Chico Furniture Co 29
Chico Hospital .... left side lines and 31
Chico Ice & Cold Storage Co ...... A and 33
Chico Seed & Feed Co 30
Chico Soda Works .... left top lines and 22
China Herb Co .... back cover and right top lines
Collier-Clark Hardware Inc .... B
Consumers Fuel & Storage Co 27
Crow R J .... back cover and 16
Diamond Match Co 35
Enloe Hospital ...... right side lines and B
Facciano's .... left side lines
Fish & Clayton Pharmacy 26
Gan Hong Co .... right side lines and 23
Garden Furniture & Pottery Shop 29
Gilmore Service Station 18
Golden Empire College of Commerce .... front cover and 42
Golden Empire Printery .... right top lines and 37
Golden Empire Trucking Terminal .... right top lines and 44
Granite and Marble Works .... Oroville Buyers' Guide
Gray-Nurse Hardware Co .... Oroville Buyers' Guide
Green Carl H .... left side lines and 36
Haines R D Paint & Wallpaper Store .. 36
Hann Floyd 29
Hanson's Radio 39
Hayes Cecil H .... Oroville Buyers' Guide
Heywood Bros 39
Hignell Roof & Tile Co 41
Hotel Oaks .... left side lines and 32
Jackson Motor Sales left top lines and 18
Kelly's .... Oroville Buyers' Guide

Page
Knott's Dan .... right side lines and 41
Lambert Lee H 44
Lee Pharmacy .... left top lines and 25
Levy A & J Zentner Co 37
Lobdell Bros .... backbone and 23
Macy Norman K .... top edge, bottom edge, front edge and 34
Metzger Bill Auto Body & Fender Shop 18
Modern Gas Service Inc .... left side lines and 22
Montgomery Ward & Co 24
Northern Star Mills .... front cover, left top lines and 26
Nugent Funeral Service .... right side lines and 28
Oroville Credit Bureau .... back cover and Oroville Buyers' Guide
Oroville Title Co .... left side lines and Oroville Buyers' Guide
Oser M & Co .... left side lines and 25
Owens Ronald .... front cover and 16
Pacific Gas & Electric Co 34
Parker Hardware Store 30
Pillsbury Walter H 18
Plummer J C & Co .. left side lines and 38
Polar Ice Co .... left top lines and 33
Price's Furniture Store 29
Pynchon Edw I .... Oroville Buyers' Guide
Quality Milk Co 35
Richardson Furniture Co 29
Roth & Gay .... right side lines and 39
Sears H K .... right top lines and 40
Sears-Porter Realty Co .... right top lines and 40
Service Pharmacy 26
Sierra Tractor & Equipment Co 14
Sorenson's Studio .... back cover and Oroville Buyers' Guide
Sutherland Insurance Agency .... Oroville Buyers' Guide
Thomas Funeral Home .... back cover and Oroville Buyers' Guide
Thorp Tire Co 43
Travelers Hotel & Coffee Shop .... right top lines and 32
Union Oil Service Station 19
Valley Concrete Pipe & Products Co .... front cover and 37
Volpato M & Co 17
Wakefield Auto Glass Co .... right side lines and 30
Watkins Ralph S Co .... front cover, right top lines and 17
Watson Music Shop .... back cover and 35
Wilson Frank W .... front cover and 36
Wiser R S 34

INTRODUCTION

R. L. POLK & CO., publishers of the Chico and Oroville City Directories, as well as more than 700 other city, county, state and national directories, present to subscribers and the general public, this, the 1940 edition of the Chico and Oroville Directory, which also includes a directory of the rural free delivery box holders on routes which are pivotal from the Chico and Oroville Post Offices.

Confidence in the continued growth of Chico and vicinity's wealth, industry and population, and in the advancement of its municipal and social activities, will be created as sections of this directory are consulted, for the directory is a mirror truly reflecting Chico, Oroville and vicinity to the world.

The enviable place occupied by Polk's directories in offices, stores, libraries and homes throughout the country, has been established by rendering the best in directory service. With an unrivalled organization, and having the courteous and hearty co-operation of the business and professional men and residents, the publishers feel that the result of their labors will meet with the approval of every user, and that the Chico and Oroville Directory will fulfill its mission as a source of authentic information pertaining to the community.

Population

The estimated population of Chico is 15,080, based on the number of individuals' names in the alphabetical section of this directory, with due allowance for children and for women whose names are not listed separately from those of their husbands. Territory immediately adjacent, which is part of the city, as far as business and social life are concerned, is included in the directory.

Six Major Departments

The several essential departments are arranged in the following order:

THE BUYERS' GUIDE for Chico, pages 13 to 44, for Oroville, opposite page 244, printed on tinted paper, contains advertisements of leading manufacturing, business and professional interests of these cities and vicinity. These pages will be found particularly interesting and instructive to substantial purchasing factors. The advertisements have been carefully grouped by departments and are indexed under headings descriptive of the business represented. This is reference advertising at its best, and, as such, merits a survey by all buyers anxious to familiarize themselves with sources of supply. The community's activities, in many interesting phases, are authentically pictured. In an ambitious and progressive community, like the Chico and Oroville district, the necessity of having this kind of information immediately available is very great, and frequently, pressing. General appreciation of this fact is evidenced by the liberal support the directory enjoys in the many fields which it serves.

THE ALPHABETICAL LIST OF NAMES of residents, business firms and corporations for Chico is included in pages 45 to 200. A similar list for Oroville is contained in pages 245 to 320.

THE DIRECTORY OF HOUSEHOLDERS, TENANTS OF OFFICE BUILDINGS AND OTHER BUSINESS PLACES, AND STREET AND AVENUE GUIDE for Chico covers pages 201 to 244. In this section the names of the streets and avenues are arranged in alphabetical order; the residences and business houses are arranged numerically under the name of each street and avenue, and the names of householders and business concerns are placed opposite the numbers. Home property ownership is indicated by the character ◎, placed immediately after the name of the householder. The symbol 🔔 preceding name denotes householders and places of business having telephones. A similar guide for Oroville is contained in pages 321 to 344.

THE CLASSIFIED BUSINESS DIRECTORY is included in pages 345 to 384. This department lists the various manufacturing, mercantile and professional interests of the whole community in alphabetical order under appropriate headings. This feature constitutes an invaluable and indispensable epitome of the business interests of the community. "The Directory is the common intermediary between Buyer and Seller." As such it plays no small part in the daily doings of the business world. "More goods are bought and sold through the Classified Business Directory than through any other medium."

THE RURAL ROUTES DIRECTORY, pages 385 to 424, includes the box holders on the rural routes served by the Chico and Oroville Post Offices.

THE NUMERICAL TELEPHONE GUIDE for Chico and Oroville is given in pages 425 to 448.

Community Publicity

The directory reflects the achievements and ambitions of the community, depicting in truthful terms what it has to offer as a place of residence, as a business location, as an industrial site and as an educational center. To broadcast this information, the publishers have placed copies of this issue of the directory in Directory Libraries, where they are readily available for free public reference and serve as perpetual and reliable advertisements of Chico, Oroville and vicinity, for business men, everywhere, realize that the city directory represents a community as it really is.

The Chico Directory Library

Through the courtesy of the publishers of the Chico and Oroville Directory, a Directory Library is maintained in the offices of the Chico Chamber of Commerce for free reference by the general public. This is one of the 450 Directory Libraries installed in the chief cities of the U. S. and Canada by members of the Association of North American Directory Publishers, under whose supervision the system is operated.

The publishers appreciatively acknowledge the recognition by those progressive business and professional men who have demonstrated their confidence in the city directory as an advertising medium, with assurance that it will bring a commensurate return.

R. L. POLK & CO., Publishers.

CHICO STATISTICAL REVIEW

Name of City—Chico, California.
Slogan or Sub-phrase—"Commercial Center of the Golden Empire."
Form of Government—City Manager.
Population—10,000 inside city limits, 15,000 estimated 1938 population, including suburbs.
Predominating Nationalities in city—American.
Area—8 square miles.
Altitude—193 Feet, at S. P. Depot.
Climate—Mean annual temperature, 71.5°. Average annual rainfall, 23.60 inches.
Parks—3 with 2,600 acres, valued at $350,000.
Assessed Valuation—$7,270,865.00—$1.54 per $100 tax (City rate).
Church Buildings—22.
Building and Construction—Value of building permits 1939, $291,361.00.
Financial—2 banks with combined deposits of over $8,000,000.00.
Number of Homes—About 3,000, with about 75 per cent owned.
Trade—Territory (retail) serves 60,000 people within the trading area covering a radius of 26 miles.
Hotels—There are 6 hotels, with total of 1,000 rooms. Newest hotel recently completely renovated, air cooled, etc.
City served by Southern Pacific and Northern Electric railroads.
Amusements—Largest theatre seats 1,200 people. There are four theatres in the city.
Hospitals—2, Enloe Hospital, new $100,000 establishment with 60 rooms, Chico Hospital with 15 rooms, and Chico Clinic, consulting office and emergency hospital.
Education—Chico State College, 14 public schools, including 1 high school; 1 parochial school; 1 Business College, Golden Empire College of Commerce. Number of pupils in public schools, 3,950; private schools, 150.
There are 13,000 volumes in the libraries of the city.
City Statistics—Total street mileage, about 50, with 22 miles paved, balance oil macadam. 2¾ miles of electric street railway. Fire department employs 8 paid, 25 call and 18 substitute firemen, with the following equipment, 3 autos, 3 engines, 1 hose and chemical wagon, 1 hook and ladder truck.

CHICO

The Growing Commercial Center of the Golden Empire

By **LESTER B. OSBORN,**
Secretary Chico Chamber of Commerce

CHICO, CALIFORNIA, in Sacramento Valley; 100 miles north of Sacramento; 176 miles north of San Francisco; on the main Southern Pacific line and California State Highway; entrance to Deer Creek Highway, shortest route to Lassen National Volcanic Park; northern terminus Sacramento Northern Railroad. Six Southern Pacific trains daily; seven fast Electric trains daily. Over-night freight service from San Francisco.

Founded in 1849 by General John Bidwell, California pioneer, Congressman and candidate for President in 1892.

Growth has been rapid since subdivision of Bidwell Ranch of 25,000 acres into small farms; center of rich agricultural district; location of United States Plant and Seed Introduction Station, one of the most important stations maintained by the Department of Agriculture. Location of Pacific Coast Diamond Match Factory plant. Famous Magalia Channel mining section only 19 miles east of Chico.

AGRICULTURAL SCENE NEAR CHICO

Has gained considerable fame for its wonderful natural park of 2,400 acres, presented to the city by General and Mrs John Bidwell. This park extends from the business district ten miles into the Sierra Nevadas and contains deep canyons, and other scenic wonders, including Sir Joseph Hooker Oak, named after Sir Joseph Hooker, the English Naturalist, who first commented on its size. Hooker Oak is the largest oak tree in the world.

With an average mean winter temperature of 45 to 50 degrees and an average mean summer temperature of 70 to 75 degrees, Chico has one of the finest climates in California. The cool nights in summer and the relatively low humidity makes sleeping in the open air a joy the year round. During the warmer weather of July and August, a few minutes' ride into the mountains will bring you to cool camp sites among the pines and excellent trout fishing. Forty-five minutes' driving will take you to the summit and the snow line.

The soil of Chico district is rich loam six to twenty feet deep. One of the best bodies of land in Sacramento Valley; grows a great variety of crops including grain, vegetables, berries, almonds, alfalfa and fruits of all kinds.

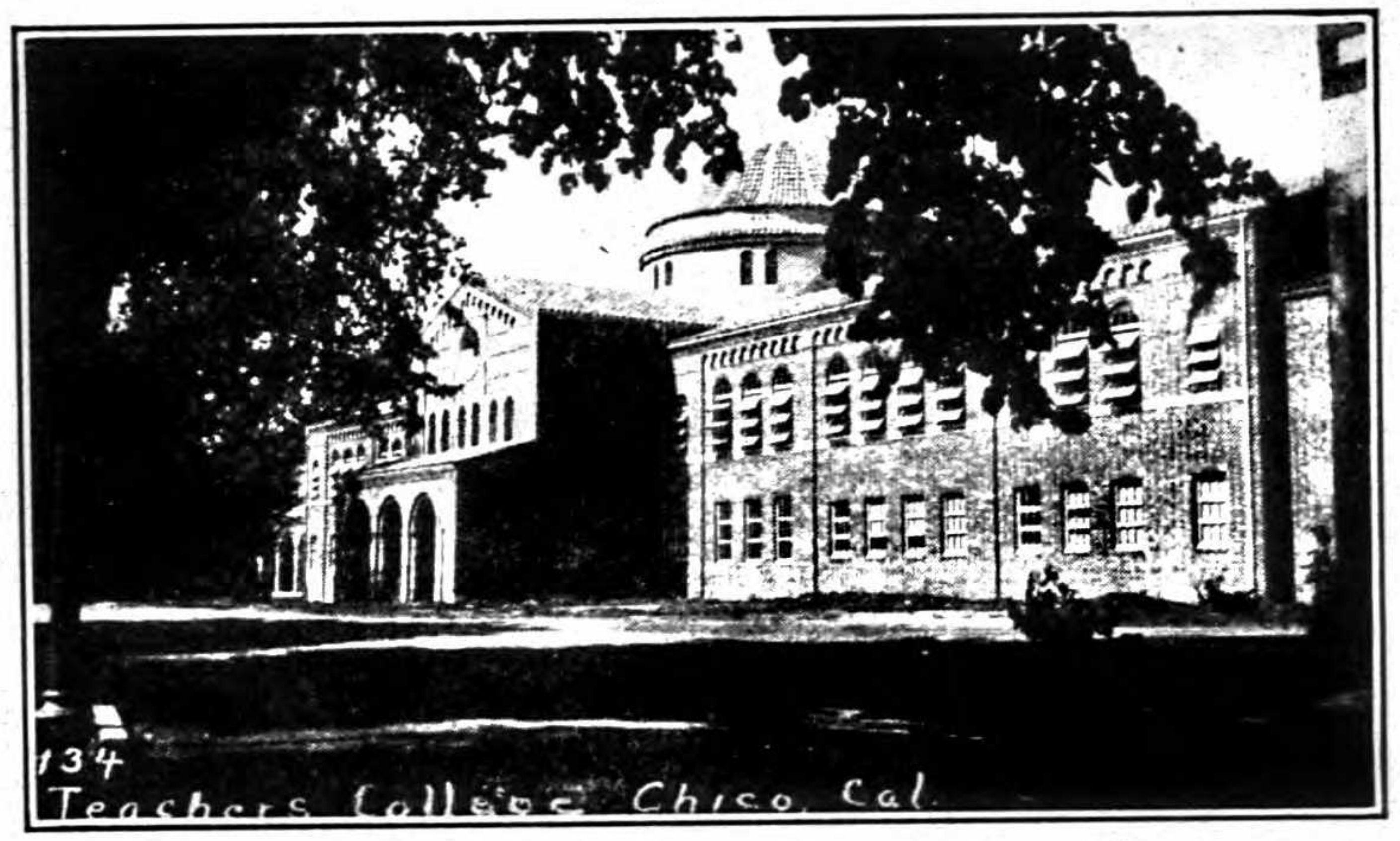

ADMINISTRATION BUILDING, CHICO TEACHERS COLLEGE

Because of the remarkable character of Chico soil and climate the United States Department of Agriculture established here in 1904 its largest experimental station for the introduction of foreign plants.

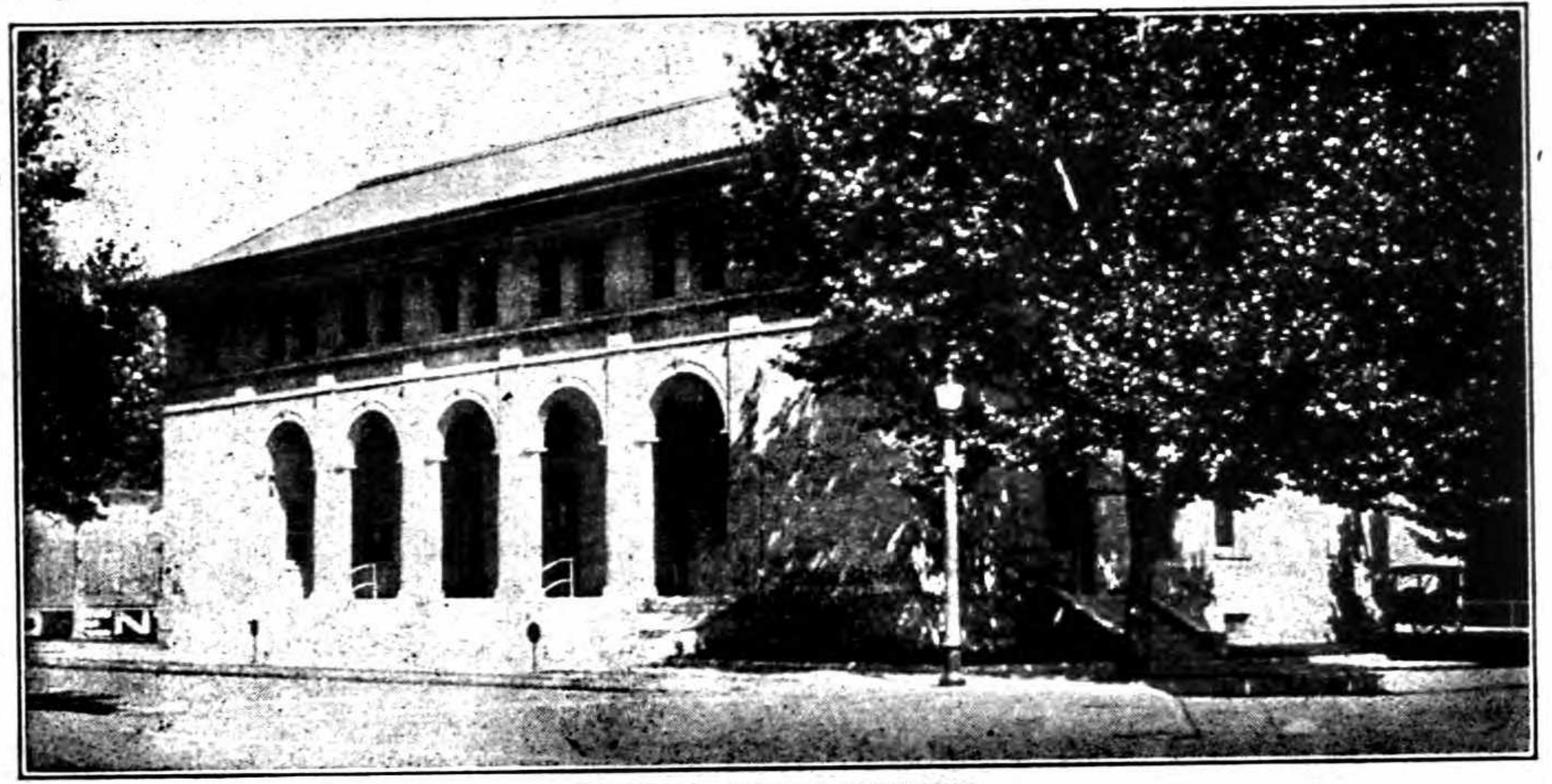

CHICO POSTOFFICE

CHICO TODAY

Business district all paved; paved area in residence districts increasing rapidly.

Water supply from deep wells; given highest rating for purity by California State Board of Health.

Rainfall averages 23.60 inches annually.

Altitude 193 feet; low humidity.

Six good hotels; new hotel recently completed at cost of $250,000.

Two banks with combined deposits of over ten million dollars.

Five excellent public camp grounds for tourists.

Retail and wholesale trade center for California territory north of Sacramento. Thirty-four cities and communities within a 50 mile radius of Chico.

Location of Pacific Coast headquarters Diamond Match Company, large match factory and other wood working factories operating 68 retail yards in California; three large fruit packing plants; Sacramento Northern shops; several mills and wholesale distributors.

Big prune, peach, almond, rice and sugar beet growing center. Value of these crops over $3,000,000.00. There are 25,000 acres in Butte County planted to rice, producing over $5,000,000.00 yearly.

Southern gateway city to Lassen Volcanic National Park and Northern California mountain resorts, via Deer Creek highway.

Modern Federal Post Office building erected at cost of $100,000 in 1915. Post office has rank of first-class office.

Modern paid fire department, completely motorized.

Eleven grammar school buildings; excellent school system.

$800,000 high school with largest campus in California; 55 acres, developing Junior College of Agriculture.

California State College drawing students from all parts of Northern California; Training School in connection with College.

Chico is the largest city in California north of Sacramento.

Over fifty lodges and fraternal organizations.

On the Park-to-Park and Pacific Highways.

Four theatres.

Chico is the trade center of upper California because of its geographical location in the center of 33 cities and communities surrounding it within a radius of 50 miles.

For further information regarding the Chico District, address or inquire at the office of the Chico Chamber of Commerce, 509 Main Street, Chico.

Annual industrial valuation as follows:

Miscellaneous Agricultural	$2,500,000
Fruits and Nuts	4,000,000
Rice	5,000,000
Livestock	1,000,000
Dairy Products	1,000,000
Manufacturing	2,000,000
Mining	1,500,000
Educational	400,000
Mercantile	400,000
Lumbering	2,000,000
Sugar Beets	1,200,000

CLASSIFIED
BUYERS' GUIDE
of the City of
CHICO
(CALIFORNIA)

1940

"The DIRECTORY IS THE COMMON INTERMEDIARY BETWEEN BUYER AND SELLER"
R. L. Polk

The Buyers' Guide contains the advertisements and business cards of the more progressive business men and firms in the City, classified according to lines of business.

★

R. L. POLK & CO.
PUBLISHERS
604 Mission Street, San Francisco, California

CHICO TODAY

Business district all paved; paved area in residence districts increasing rapidly.

Water supply from deep wells; given highest rating for purity by California State Board of Health.

Rainfall averages 23.60 inches annually.

Altitude 193 feet; low humidity.

Six good hotels; new hotel recently completed at cost of $250,000.

Two banks with combined deposits of over ten million dollars.

Five excellent public camp grounds for tourists.

Retail and wholesale trade center for California territory north of Sacramento. Thirty-four cities and communities within a 50 mile radius of Chico.

Location of Pacific Coast headquarters Diamond Match Company, large match factory and other wood working factories operating 68 retail yards in California; three large fruit packing plants; Sacramento Northern shops; several mills and wholesale distributors.

Big prune, peach, almond, rice and sugar beet growing center. Value of these crops over $3,000,000.00. There are 25,000 acres in Butte County planted to rice, producing over $5,000,000.00 yearly.

Southern gateway city to Lassen Volcanic National Park and Northern California mountain resorts, via Deer Creek highway.

Modern Federal Post Office building erected at cost of $100,000 in 1915. Post office has rank of first-class office.

Modern paid fire department, completely motorized.

Eleven grammar school buildings; excellent school system.

$800,000 high school with largest campus in California; 55 acres, developing Junior College of Agriculture.

California State College drawing students from all parts of Northern California; Training School in connection with College.

Chico is the largest city in California north of Sacramento.

Over fifty lodges and fraternal organizations.

On the Park-to-Park and Pacific Highways.

Four theatres.

Chico is the trade center of upper California because of its geographical location in the center of 33 cities and communities surrounding it within a radius of 50 miles.

For further information regarding the Chico District, address or inquire at the office of the Chico Chamber of Commerce, 509 Main Street, Chico.

Annual industrial valuation as follows:

Miscellaneous Agricultural	$2,500,000
Fruits and Nuts	4,000,000
Rice	5,000,000
Livestock	1,000,000
Dairy Products	1,000,000
Manufacturing	2,000,000
Mining	1,500,000
Educational	400,000
Mercantile	400,000
Lumbering	2,000,000
Sugar Beets	1,200,000

CLASSIFIED
BUYERS' GUIDE
of the City of
CHICO
(CALIFORNIA)
1940

"The Directory is the common intermediary between buyer and seller"
R. L. Polk

The Buyers' Guide contains the advertisements and business cards of the more progressive business men and firms in the City, classified according to lines of business.

★

R. L. POLK & CO.
PUBLISHERS
604 Mission Street, San Francisco, California

AGRICULTURAL IMPLEMENTS

ALLIS-CHALMERS TRACTORS AND MACHINERY

Chico Equipment Co.

1510 Park Ave. CHICO, CALIF. Tel. 25-W

SIERRA TRACTOR & EQUIPMENT CO.

"CATERPILLAR"

JOHN DEERE — LE TOURNEAU

DIESEL TRACTORS AND POWER UNITS

CONSTRUCTION, LOGGING AND MINING EQUIPMENT

FARM IMPLEMENTS

Second and Wall Streets CHICO Tel. 1110

AUTOMOBILE

6 AND 8

PONTIAC — CADILLAC — LA SALLE

G. M. C. TRUCKS

Bidwell Motor Co.

— SALES AND SERVICE —

D. W. BIDWELL
Proprietor

Phone 1015
530 MAIN STREET
Chico, Calif.

DWIGHT Easy Pay **CARMACK**

TIRES — ACCESSORIES — SERVICE

GOODRICH TIRES AND BATTERIES
MOTOROLA RADIOS FOR HOME AND CAR

SOLD ON EASY PAYMENTS
TO SUIT YOUR INCOME

AUTO ACCESSORIES — RICHFIELD PRODUCTS
LUBRICATION — TIRE REPAIRING AND
RECAPPING — MOTOROLA RADIOS

701 Broadway CHICO Tel. 677

R. J. CROW

CHEVROLET

SALES SERVICE

AUTHORIZED BEAR WHEEL ALIGNMENT STATION

— GENUINE DUCO STATION —

BODY AND FENDER REPAIRS

605 Broadway CHICO Phone 905

RONALD OWENS

Oldsmobile

SALES AND SERVICE

COMPLETE AUTOMOTIVE SERVICE

SAFETY TESTED USED CARS

AUTO BODY and FENDER WORK

1334 Park Ave. CHICO Tel. 371

— PHONE 805 —

M. Volpato & Company

— DISTRIBUTOR —

CHRYSLER — PLYMOUTH

MOTOR CARS

GRAHAM MOTOR CARS

GAS, OILS AND LUBRICATION

COMPLETE AUTOMOTIVE SERVICE

902-914 Oroville Avenue, Chico

Ralph S. Watkins Co.

— DISTRIBUTORS —

Dodge and Plymouth

Motor Cars

Second and Flume Streets CHICO Tel. 88

AUTOMOBILE

GILMORE SERVICE STATION

C. L. LAMBERT, Prop.

GILMORE PRODUCTS

GASOLINE — OILS — TIRES — ACCESSORIES
LUBRICATION — EAGLE BATTERIES — COMPLETE
AUTOMOBILE REPAIRING BY UNION MECHANICS
FIRESTONE TIRES

1300 Park Ave. CHICO, CALIF. Phone 190

AUTHORIZED
STUDEBAKER
SALES and SERVICE

JACKSON MOTOR SALES

STUDEBAKER — CARS — TRUCKS

"NATIONAL" TIRE DISTRIBUTOR

RICHFIELD PRODUCTS
SERVICE

1444 Park Ave. Chico, Calif. Tel. 1259-J

BILL METZGER

AUTO BODY AND FENDER REPAIRS
— PAINTING —

WRECKS COMPLETELY REBUILT

ALL WORK GUARANTEED

901 Main St. Chico, Calif. Phone 21

WALTER H. PILLSBURY

HUDSON MOTOR CARS
SALES AND SERVICE

624 Broadway Chico Tel. 231

AUTOMOBILE

TIRES — BATTERIES — ACCESSORIES

The Mark of Quality

UNION OIL SERVICE STATION

ADOLPH AGUIAR, Proprietor

COMPLETE LUBRICATION

1338 Park Ave. CHICO

BANK PUBLICATIONS

Polk's Bankers Encyclopedia

Most Convenient and Complete Bank Directory

Arranged in one volume with sections devoted to United States and possessions, Canada and Banking Laws and other banks throughout the world not listed in the sections devoted to United States and Canada.

Contains lists of banks with bank statements, bank officers, bank directors, investment dealers, stock exchange members and bank attorneys.

Some other reference features include data concerning Federal Reserve System, Federal Deposit Insurance Corporation, Farm Credit Administration, Joint Stock Land Banks, National and State Bank Examiners, Airmail Schedules, Postage Rates, Clearing House Figures and other statistical tables.

Accessibility of information, maintained up-to-date by new, merged and closed bank supplements, coupled with durable, convenient indexing makes it the outstanding publication of its kind in the field.

PUBLISHED SEMI-ANNUALLY IN MARCH AND SEPTEMBER

$15.00 per copy; $20.00 in Canada and foreign countries.

POLK'S BANKERS ENCYCLOPEDIA

Executive Office
431 Howard Street
Detroit, Mich.

R. L. POLK & CO.
PUBLISHERS

New York Office
354-60 4th Avenue
New York City

CHICO BRANCH

ANGLO CALIFORNIA
NATIONAL BANK

★

COMMERCIAL ACCOUNTS
TRUST DEPARTMENT

SAVINGS ACCOUNTS
SAFE DEPOSIT BOXES

★

AUTOMOBILE AND EQUIPMENT LOANS
COMMERCIAL, PERSONAL AND REAL ESTATE LOANS
FEDERAL HOUSING LOANS

ANGLO
CALIFORNIA
NATIONAL BANK

MEMBER
FEDERAL RESERVE
SYSTEM

Member Federal Deposit Insurance Corporation

★

Third at Main
Tels. 132, 133 and 134

CHICO, CALIFORNIA

—— SERVING ——
EVERY BANKING NEED

★

CHICO BRANCH

Bank of America
NATIONAL TRUST & SAVINGS ASSOCIATION
UNITED STATES DEPOSITORY

Second at Broadway
Telephone 1

CHICO, CALIFORNIA

MEMBER
FEDERAL RESERVE
SYSTEM

MEMBER FEDERAL DEPOSIT INSURANCE CORPORATION

BEVERAGES

Chico Soda Works

SODA WATERS — MINERAL WATERS

7-UP —— BEER —— WINE

1900 Park Ave. **Chico, Calif.** **Telephone 883**

BOTTLED GAS

Res. Phone 1095 **Office Phone 242**

—UNOGAS—

MODERN GAS SERVICE INC.

—— DISTRIBUTOR ——

PROPANE BOTTLED GAS

FOR HEATING, COOKING AND LIGHTING

BUTANE — in TANK Deliveries For

TRUCKS, TRACTORS, ETC.

B. F. TEMPLE
P. O. Box 402

22nd St. and Park Ave.
Chico, Calif.

Do You Know What Information This Directory Contains?

Even if you think you do it will pay you to read the Title Page, Front of Book.

CHINESE HERBS

GAN HONG CO.

T. H. LEE, Mgr.

Chinese Posology Herbs can help for diseases and afflictions as Neuritis, Stomach, Kidneys, Liver, Blood, Skin Troubles, Ulcer, Abdominal Lumbago, Appendicitis and Female Complaints.

627 MAIN ST. **CHICO**

CLEANERS AND DYERS

LOBDELL BROS.

CLEANERS and DYERS

Phone 303

Exclusively Fine Cleaning Since 1913

1000 Main Street Chico, California

CREDIT ASSOCIATIONS

Butte County Credit Bureau

THOS. T. JOAQUIN, Prop. **JAMES H. WILSON, Collection Mgr.**

CREDIT REPORTS AND COLLECTIONS

Bonded to the State of California

MEMBER OF ASSOCIATED CREDIT BUREAUS OF CALIFORNIA

★

217 First National Bank Bldg. **Phone 402**

CHICO, CALIFORNIA

DEPARTMENT STORES

MONTGOMERY WARD & CO.

BE WISE! SHOP AT WARDS!

Your money goes farther at Wards. For Wards buys direct and sells direct . . . from maker to Wards to you. You pay for no costly advertising or middleman's profits. And Wards tremendous buying power permits Wards to buy for less . . . sell for less . . . and pass on the savings TO YOU!

You can get any catalog item quickly through our order service. Save money — buy all your needs at Wards.

191-197 E. Second St. **CHICO, CALIF.** **Phone 135**

DEPARTMENT STORES

M. OSER & CO.

"NORTHERN CALIFORNIA'S

FINEST WOMEN'S DEPARTMENT STORE"

★

3d and Main Streets **Telephone 177**

CHICO, CALIF.

DRUGGISTS

THE LEE PHARMACY

The Rexall Store

DRUGS

A. S. JONES, Prop.

Our Three Specialties:

ACCURACY - PURE DRUGS - COURTEOUS SERVICE

PHONE 10

Broadway at Third St. (Odd Fellows Building) **CHICO**

DRUGGISTS

Fish & Clayton Pharmacy

— PROFESSIONAL PHARMACISTS —

245 Broadway CHICO Tel. 193

The Service Pharmacy

— PRESCRIPTION SPECIALISTS —

H. L. VANATTA, Prop. 2d and Main Streets

QUICK DELIVERY PHONE 90 CHICO

FEED

NORTHERN STAR MILLS

R. A. HARELSON

FLOUR + FEED + HAY
GRAIN + BAGS
TWINE

Mill and Office, 16th and Chestnut . . . Telephone 181
Esplanade Warehouse, 510 Esplanade . . . Telephone 450

CHICO, CALIF.

FLORISTS

MAME R. FORCUM HELENE F. GUYNN

The Chico Florist

FLOWERS . . .
ANY TIME
ANY PLACE
ANY WHERE

112 West 2d St. Telephone 314

CHICO, CALIFORNIA

FUEL OILS

Consumers Fuel & Storage Co.

FUEL, DIESEL and STOVE OIL

— BUTANE —

500 Orange St. cor. 5th CHICO Tel. 880

DRESS UP

YOUR BUSINESS. PUT YOUR NAME IN BOLD FACE TYPE UNDER EVERY HEADING IN THE CLASSIFIED LIST OF THE CITY DIRECTORY THAT DESCRIBES YOUR PRODUCT

IT PAYS

FUNERAL DIRECTORS

Black & Johnson

FUNERAL DIRECTORS

AMBULANCE SERVICE

SUCCESSORS TO
WESTFALL FUNERAL HOME

Broadway at Seventh, Chico — Tel. 104

The Nugent Funeral Service

FUNERAL DIRECTORS

AMBULANCE SERVICE

★

341 West Third St. — Telephone 24
CHICO, CALIFORNIA

FURNITURE

WE SELL, BUY AND TRADE

Chico Furniture Co.

NEW AND USED FURNITURE - MATTRESSES
FLOOR COVERINGS - BABY LINE OF
FURNITURE

Furniture
Headquarters

225 Main Street

Price's Furniture Store

(GEO. M. PRICE)

Complete Home Furnishers
ARMSTRONG LINOLEUM
MAGIC-CHEF GAS RANGES

211 Main St. — CHICO — Tel. 78

Richardson Furniture Co.

Complete Line of Home Furnishings
VENETIAN BLINDS — WEDGEWOOD GAS RANGES
KROEHLER LIVING ROOM FURNITURE
FLOOR COVERINGS — UPHOLSTERING
SIMMONS BEAUTY REST MATTRESSES AND BOX SPRINGS

745 Main St. — CHICO — Tel. 635

GIFTS AND GARDEN FURNITURE

Garden Furniture & Pottery Shop

(EDYTH K. HANN)

GIFTS — POTTERY — YARD FIXTURES — WROUGHT IRON FLOWER POTS

128 W. 3d St. — Chico, Calif.

Floyd Hann

— GENERAL —
BUILDING CONTRACTOR
HOUSE MOVING

Free Estimates

260 E. Sacramento Av., Tel. 1226

GLASS

Wakefield Auto Glass Co.

HI-TEST SAFETY GLASS

PLATE GLASS —— WINDOW GLASS
LIBBY OWENS FORD SAFETY GLASS

We Have Patterns For All Makes
AUTOMOBILE AND TRUCK

WINDOWS

CHANNELS, FELTS AND WINDOW PACKING

1023 Main St. at Bridge CHICO Tel. 1042

GRAIN DEALERS

Chico Seed & Feed Co.

WHOLESALE AND RETAIL

FLOUR ● GRAIN ● MILL FEED

POULTRY AND DAIRY FEEDS
REMEDIES AND SUPPLIES
SPRAY MATERIALS

FIELD AND GARDEN SEEDS
INSECTICIDES
FERTILIZERS

276 E. 1st St. CHICO Tel. 758

HARDWARE

PARKER HARDWARE STORE

—— GENERAL HARDWARE ——

GUNS —— AMMUNITION —— SPORTING GOODS
REFRIGERATION —— ELECTRICAL APPLIANCES
PAINTS — OILS — PLUMBING AND PLUMBING SUPPLIES
ESTIMATES GLADLY GIVEN

127 W. 3d St. CHICO Tel. 195

HOSPITALS

CHICO HOSPITAL

MRS. EDNA S. LANDIS, Supt.

MEDICAL SURGICAL
MATERNITY

AIR CONDITIONED BATTLE CREEK METHODS

A quiet, homelike institution devoted to helping folks to get well.

PHONES
612 and 613

8th Ave. and The Esplanade
Chico, California

Names Appearing in Bold Type

IN THIS DIRECTORY are the names of those people who ACCOMPLISH THINGS and are entitled to favorable consideration, if for no other reason than their public-spirited support of measures which make for progress. They represent that ENERGY AND PUSH so essential to the commercial prosperity of the City, and in dealing with them no mistake will be made. The publishers are honored in thus making them better known to the public. **PATRONIZE THEM.**

HOTELS

HOTEL OAKS

CHICO, CALIFORNIA

NEW COFFEE SHOP

It's the Best
Yet Costs
No More

✶

Coolest Hotel
in Northern
California

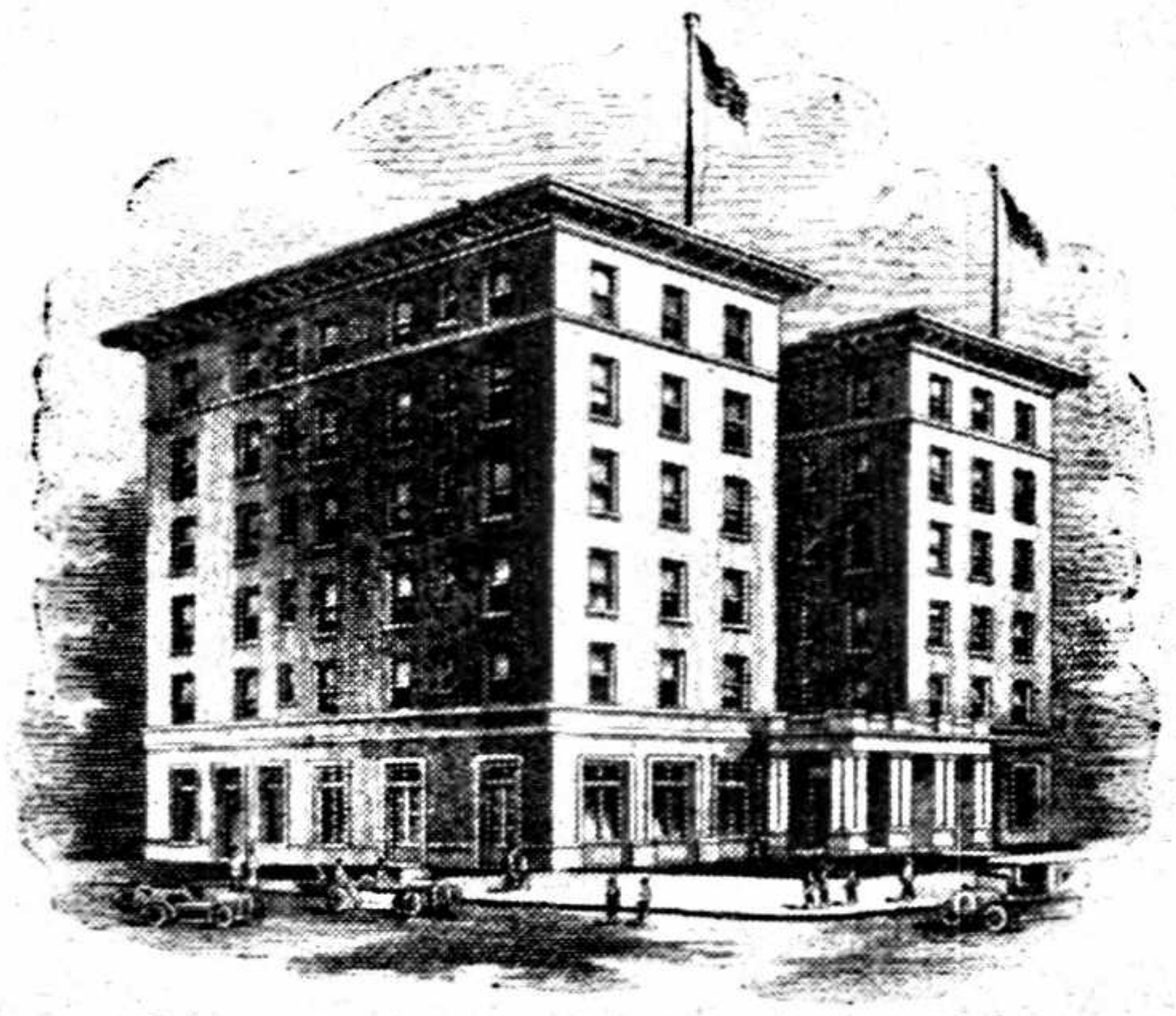

Famous For
Its Good
Meals

✶

J. R.
McDonald
Manager

AIR CONDITIONED THROUGHOUT

313 W. 2d St., cor. Salem St. **TEL. 800**

Travelers Hotel and Coffee Shop

COCKTAIL LOUNGE

DANCING AND ENTERTAINMENT

4th Street
Near Broadway

CHICO

Tel.
285

HOUSEHOLD APPLIANCES

WASHER AND
IRONER SERVICE

PHONE 902

THOR WASHERS — KELVINATOR REFRIGERATORS

CHICO APPLIANCE CO.

Ranges — Water Heaters and Coolers

138 W. 3rd St. A. J. Van Cromphaut **Chico, Calif.**

ICE MANUFACTURERS

Polar Ice Company

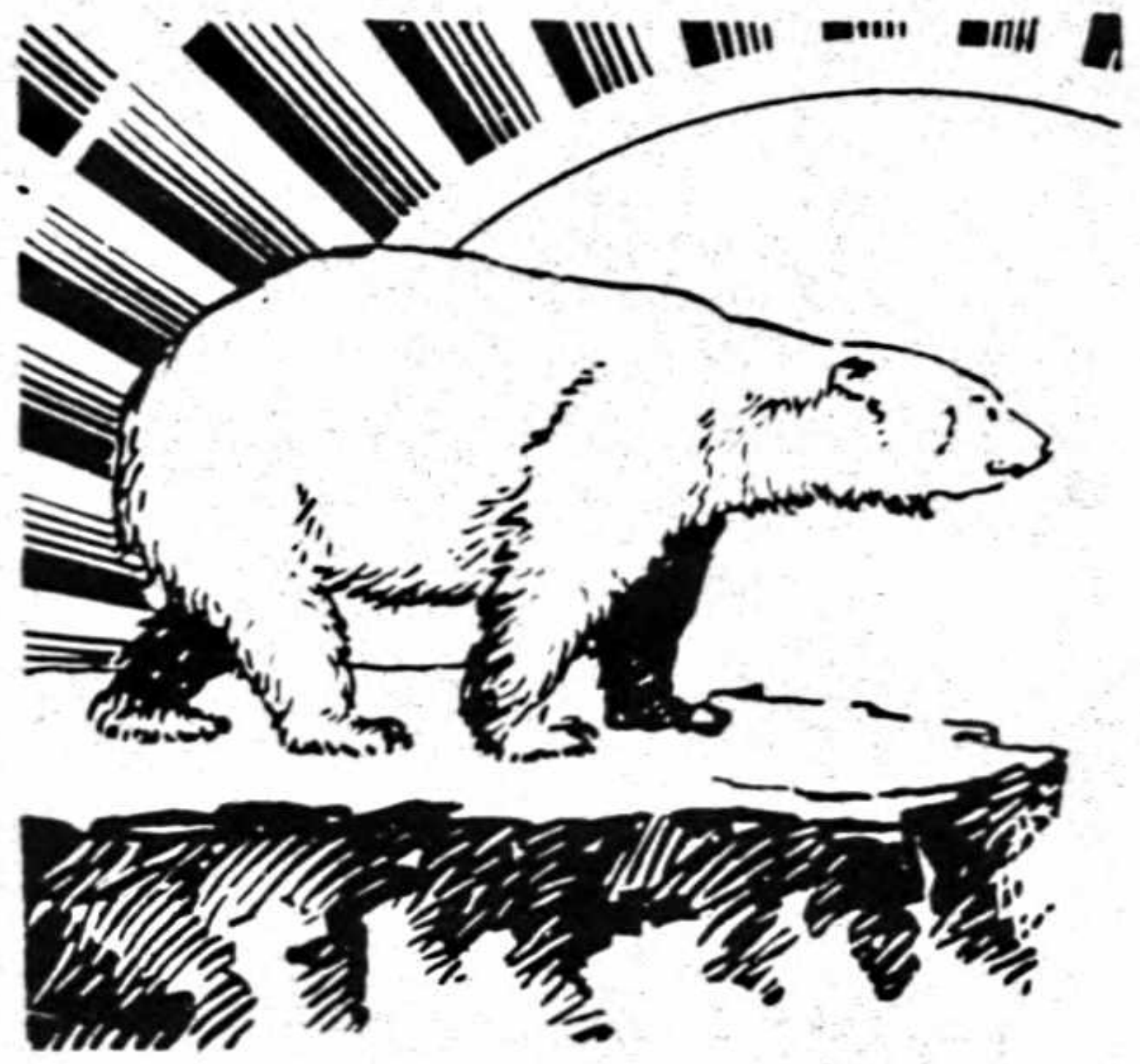

●

MANUFACTURERS
QUALITY ICE

PURE, SOLID, AND LASTING

●

IRA W. HANNIS

Owner and Manager

Phone 365-W **CHICO, CALIF.** **Cor. 9th & Salem Sts.**

Chico Ice & Cold Storage Co.

A FULL LINE OF AIR CONDITIONED
ICE REFRIGERATORS
FUEL OIL

1297 Park Ave **CHICO** **Tel. 102**

GOOD BUSINESS INSURANCE —

Your advertisement in the City Directory with proper business listings insures your business against loss of trade.

The manufacturer or business institution that overlooks this fact is not building for the future.

The City Directory is active 365 days of the year — let it serve you as it does others.

Our representative will be pleased to explain the value of reference advertising.

R. L. POLK & CO.

INSURANCE

NORMAN K. MACY

+ ALL FORMS OF INSURANCE +

LIFE *CASUALTY* *FIRE*

Elks Building **Chico, Calif.**

R. S. WISER

AGENT
FOR THE

138 W. 3d St.
CHICO, CALIF.
PHONE 1334

STATE FARM MUTUAL AUTO INS. CO.
PLENTY FOR YOURS
STATE FARM LIFE INSURANCE CO.
BLOOMINGTON, ILL.
STATE FARM FIRE INSURANCE CO.
FIRE AND MARINE
BLOOMINGTON, ILL.

STATE FARM INSURANCE COMPANIES
AUTO, FIRE AND LIFE
COMPENSATION, BURGLARY, ETC.
MOTTO: ECONOMY, SERVICE, COURTESY

LIBRARIES

A DIRECTORY LIBRARY —

Containing City Directories from all over the Country is maintained at the Chico Chamber of Commerce, for your convenience — Free to consult whenever you desire.

This Is Part of Our Service
R. L. POLK & CO.

LIGHT, HEAT AND POWER COMPANIES

Pacific Gas & Electric Co.

GAS AND ELECTRIC SERVICE

301 Main St. **CHICO** **Tels. 877-878-879**

LUMBER

Aisthorpe Lumber Co.

LUMBER and MATERIALS
— FOR BETTER HOMES —
— WE HELP YOU FINANCE AND BUILD —

948 Broadway **CHICO** **Tel. 130**

LUMBER and MATERIALS

We Help You
Plan — Finance — Build

THE DIAMOND MATCH CO.

"Lumber and Materials for Better Homes"

C. A. GREY, Mgr. **Fourth & Cherry Sts.** **Phone 1000**

MILK DEALERS

L. E. VINCENT

ONE QT.
MILK

QUALITY MILK CO.
MILK — CREAM — BUTTER
BUTTERMILK
WHOLESALE AND RETAIL

738 W. Fifth St. **Tel. 1265** **Chico, Calif.**

MUSIC AND MUSICAL MERCHANDISE

EXPERT INSTRUMENT REPAIRING — PIANOS TUNED AND REPAIRED
MUSICAL MERCHANDISE
Popular Music, Pianos, Band and Orchestra Instruments, New and Used Instruments, Pianos for Rent
BALDWIN PIANO HEADQUARTERS
Private Instruction on All Instruments.

WATSON MUSIC SHOP
THE MUSIC CORNER

Fourth and Wall Streets **CHICO, CALIF.** **Phone 1381**

OFFICE SUPPLIES

CARL H. GREEN

OFFICE SUPPLIES AND EQUIPMENT

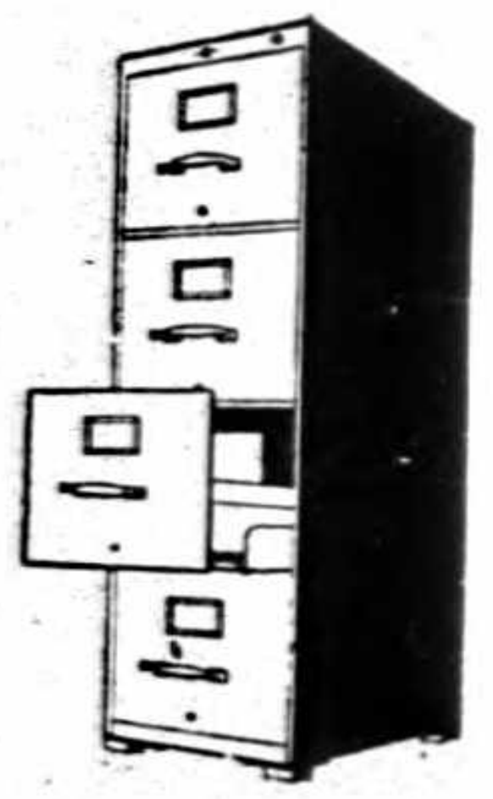

—— Complete Line of ——
Steel Filing Equipment
Office Furniture
Remington Typewriters and Adding Machines
Duplicating Machines

OFFICE EQUIPMENT

LET US HELP YOU SOLVE YOUR OFFICE PROBLEMS

214 Broadway
Phone 294
CHICO, CALIF.

PAINTERS AND DECORATORS

Frank W. Wilson

PAINTING — TINTING
FINE WALL PAPER — PAPER HANGING

"From The Cheapest That's Good
To the Best That's Made"

407 W. 9th St., Chico
Phone 849-W

PAINTS

R. D. HAINES

— PAINT & WALLPAPER STORE —

PAINT ENAMEL VARNISH
OIL COLORS BRUSHES KALSOMINE
ARTISTS' MATERIALS WALL PAPER FLOOR FINISHES
PAINTERS' TOOLS AND SUPPLIES

113 West 2nd St.
CHICO
Tel. 152

PIPE — CONCRETE

G. D. WILLIAMSON, Pres. J. G. WILLIAMSON, Sec. HARRY OGLE, Sales Mgr.

Valley Concrete Pipe & Products Co.

CONCRETE SEWER-CULVERT PIPE SEPTIC TANKS
IRRIGATION SYSTEMS DESIGNED AND INSTALLED

22d St. and Park Ave.
Tel. 242
Chico, Calif.

PRINTERS

BROYLES & CAMPER

COMMERCIAL PRINTERS

Designers of
FINE PRINTING
OFFICE STATIONERY AND RULED FORMS OF EVERY DESCRIPTION
CATALOGUES AND MAGAZINES
PROMPT SERVICE

221 W. Second St.
Telephone 74
Chico, California

Golden Empire Printery

COMMERCIAL PRINTERS AND PUBLISHERS

BUSINESS — RULED AND BOOKKEEPING FORMS — LETTERHEADS
ENVELOPES — STATEMENTS — WEDDING & PERSONAL STATIONERY
—— WE FEATURE DISTINCTIVE PRINTING ——

700 Broadway
CHICO
Phone Connection

PRODUCE COMMISSION MERCHANTS

A. LEVY & J. ZENTNER CO.

RECEIVERS — JOBBERS — DISTRIBUTORS

FRUIT AND VEGETABLES

941 W. 1st St.
CHICO
Tel. 1100

PUMPS

J. C. PLUMMER & CO.

(The PUMP men)

PUMPS and MOTORS

SALES — SERVICE — REPAIRS

FREE ADVISORY SERVICE

Giving you the benefit of over 20 years Practical Experience.

Agents for the following equipment

DEEP WELL	SHALLOW WELL
DURO Cylinder Type	DURO Piston Type
GORDON Ejector Type	GORDON Multi Stage Centrifugal
MONARCH Turbine for Irrigation	BURKES Super Turbine

1111 Hazel St. Chico Phone 1461

Butte Pump & Motor Works

B. MARZOLLA, Prop.

BYRON JACKSON PUMPS — BERKELEY PRESSURE SYSTEMS
MOTORS RENTED, REPAIRED AND REWOUND
—— INDUSTRIAL AND HOUSE WIRING ——

Ninth and Oroville Avenue
Chico, California

Telephone 257
Night Tels. 1370 and 663

CAUTION . . .

Pay no money in advance to itinerant Directory Canvassers. We are led to mention this from the fact that certain parties have been fraudulently using our publications as specimens, and by that means collecting money in advance. We ask no payment until the work is delivered, and our solicitors have strict orders not to take payment for either advertising or subscriptions.

R. L. POLK & CO.

RADIO SERVICE

Phone 1636

RCA
TUBES

HEYWOOD BROS.

RADIO SERVICE

SERVICE ON ALL MAKES
CAR RADIOS A SPECIALTY

827 Main St. Chico, Calif.

RADIOS AND REFRIGERATORS

HANSON'S RADIO

DISTRIBUTOR BUTTE, TEHAMA, GLENN COUNTIES
RCA SOUND SYSTEMS
—— FOR SALE OR RENT ——
ZENITH RADIOS GIBSON REFRIGERATORS A B C WASHERS
PHONOGRAPH RECORDS —— COMMERCIAL RECORDINGS
SUN FLAME GAS AND ELECTRIC RANGES

238 W. Third St. CHICO Telephone 151

REAL ESTATE

ROTH & GAY

REAL ESTATE
INSURANCE
SERVICE

"Sacramento Valley Lands Our Specialty"

132 W. Second CHICO Phone 437

REAL ESTATE

H. K. SEARS

REAL ESTATE

LOANS — INSURANCE — EXCHANGES

★

211 W. 2d St. **Phone 26**

CHICO, CALIF.

GEO. W. EDWARDS

Sears-Porter Realty Co.

LICENSED REALTY BROKERS

WE SELL OR TRADE — ANYWHERE

—— PHONE 48 ——

140 West Second Street, Chico

RESTAURANTS

Dan Knott's A PLACE FOR GENTLEMEN

RESTAURANT — CIGARS — LIQUORS — BILLIARDS

333 BROADWAY
CHICO, CALIFORNIA **Tel. 821**

ROOFING

Phone 914 "Since 1920" **Res. Phone 124**

HIGNELL ROOF & TILE CO.

ALL TYPES OF ROOFING, INSULATION
TILE DRAINBOARDS, WALLS & FLOORS

127 W. 2d St. **Chico, Calif.**

Judicious Advertising

CREATES a New Business
REVIVES a Dull Business
ENLARGES an Old Business
RESCUES a Lost Business
PRESERVES a Large Business
SECURES Success in Any Business
SAVES a Failing Business
ENABLES You to Pay Your Taxes

Directory Advertising

Brings Satisfactory Results

SCHOOLS AND COLLEGES

collegiate

BUSINESS COURSES
OF
UNIVERSITY
RANK

*

Business Administration, Higher Accountancy, Foreign Trade, Executive Secretarial, Public Speaking, Journalism, Retailing, Marketing and Merchandising, Selling and Sales Management, Credits and Collections, Personnel Administration, Correspondence, and Advertising.

CERTIFICATED COURSES

"Brush-Up" Courses, Shorthand and Typewriting, Bookkeeping, Special Subjects.

Write or Phone for Additional Information.

Golden Empire College of Commerce

CHICO, CALIFORNIA

W. H. HOWLAND, President
S. L. HOWLAND, Vice-President

STATIONERY

Chico BOOK AND Stationery CO.

"Always at Your Service"

"Nate" Strauss

STEEL FILING EQUIPMENT
OFFICE SUPPLIES
TYPEWRITERS
DESKS — SAFES
ARTISTS' MATERIALS
DUPLICATORS

"Y and E"

SCHOOL SUPPLIES
FOUNTAIN PENS
STATIONERY
BOOKS — GIFTS
GREETING CARDS
LEATHER GOODS

Largest Stationery and Office Supply House in Northern California

434 BROADWAY CHICO PHONE 464

TIRE REPAIRERS

THORP TIRE CO.

Howard P. Thorp

TIRE RECAPPING —— RETREADS
USED TIRES — NEW TIRES AND TUBES

1224 Park Ave. CHICO Tel. 1224

TITLE INSURANCE

TITLE INSURANCE ESCROWS

W. T. BALDWIN, President

BUTTE COUNTY TITLE CO.

ESTABLISHED 1877

Affiliated With
TITLE INSURANCE AND GUARANTY CO.
SAN FRANCISCO

1427 Huntoon St. Tel. 38 Oroville, Calif.

TRUCKING

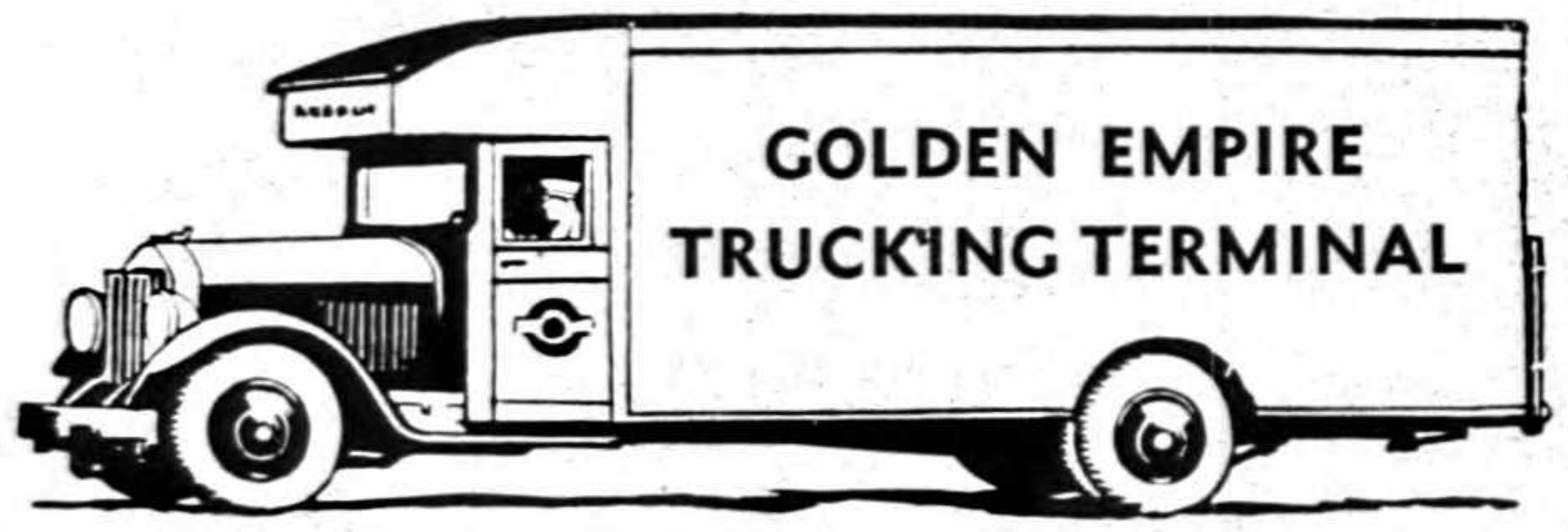

Golden Empire Trucking Terminal

"DEPENDABLE SERVICE"

LIVE STOCK AND COMMERCIAL HAULING

Phone 1577-W —— Day or Night
1649 Park Avenue Chico, California

LEE H. LAMBERT

—— TRUCKING ——
LOCAL AND LONG DISTANCE HAULING
FURNITURE MOVING
ALL KINDS OF HAULING
CAREFUL ATTENTION GIVEN TO EVERY JOB — BIG OR SMALL
318 Walnut St. CHICO

IT PAYS TO BE PROMINENTLY DISPLAYED

To let people know WHO you are, WHERE you are and WHAT you have to sell. The City Directory keeps your name before the public 365 days in the year.

DODGE & PLYMOUTH MOTOR CARS
RALPH S. WATKINS CO.
2nd St. Cor. Flume CHICO Tel. 88

POLK'S

CHICO CITY DIRECTORY 1940

Copyright, 1940, by R. L. Polk & Co.
For List of Abbreviations see page C

BUTTE COUNTY CREDIT BUREAU
MEMBER OF ASSOCIATED CREDIT BUREAUS OF CALIFORNIA
Bonded to the State of California
217 First National Bank Building
CHICO, CALIF.
Phone 402

Alphabetical List of Names

Abbay Edw E (Lorraine) plmbr hlpr r1021 S Chestnut
Abbott L B slsmn Firestone Auto Supp & Serv Stores
Abbott Marvin M (Florence M) restr 440 Bway h229 W 6th
Abbott Richd T (Patricia) electn DMCo h467 E 2d av
Abbott Selma I Mrs bkpr ST&ECo r1564 Citrus av
Abbott Willard gdnr r382 E 9th
Abernathy Sid (Grace) plstr h1020 Ivy
Abraham Albt Mrs r1171 E Woodland av
Acker Arth L (Laeta) prof CSC h376 E 1st av
Ackzien Laurence H (Louise) clo clnr r745 W 7th
Ackzien Willis C lab h745 W 7th
Adams Boyington emp DMCo r1820 Palm
Adams Carl (Alpha) ins agt h732 W 4th
Adams David C chainmn DMCo r878 Wisconsin
Adams Denny L clk DMCo r rt 3 bx 308
Adams Ernest L (Lou R) rancher h1417 The Esplanade
Adams Harlen M prof CSC
Adams Harvey C h168 E 1st av
Adams Jack P (Emma) stock buyer h1329 The Esplanade
Adams Kenneth clk Hotel Oaks
Adams Oliver E (Eva) (Adams Radio Service) h455 E 2d av
Adams Radio Service (O E Adams) 222 Wall
Adams Robt F slsmn F T Donohue r545 Salem
Adams Robt O (Wyndom) h545 Salem
Adams Thos lab r897 Cleveland
Adamson Ella M (wid E G) h398 E 9th
Addington Oley h769 E 19th
Agnew Cath tchr r1147 S Chestnut
AGUIAR ADOLPH (Union Oil Service Station) r557 E 18th
Aguiar Manuel (Mary) carp h557 E 18th
Aguiar Manuel emp DMCo r rt 2 bx 44b
Ahrens Beverly waiter Richardson Mineral Springs

TRUCKING

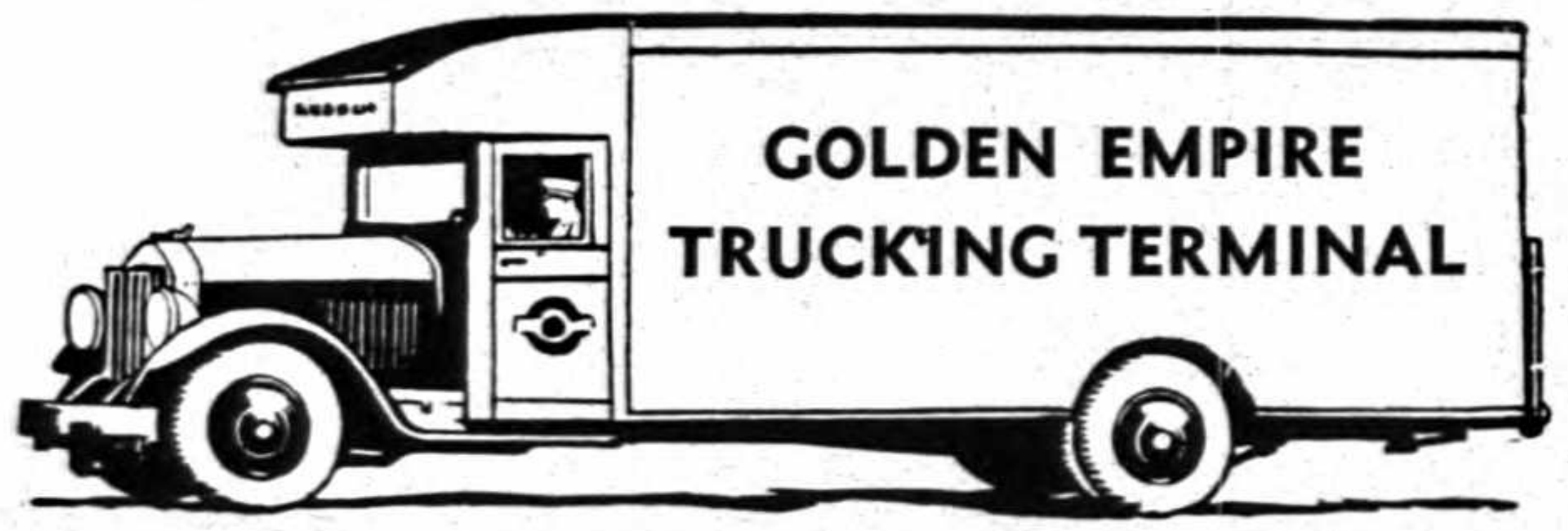

Golden Empire Trucking Terminal

"DEPENDABLE SERVICE"

LIVE STOCK AND COMMERCIAL HAULING

Phone 1577-W — Day or Night

1649 Park Avenue Chico, California

LEE H. LAMBERT

— TRUCKING —

LOCAL AND LONG DISTANCE HAULING
FURNITURE MOVING
ALL KINDS OF HAULING
CAREFUL ATTENTION GIVEN TO EVERY JOB — BIG OR SMALL

318 Walnut St. CHICO

IT PAYS TO BE
PROMINENTLY
DISPLAYED

To let people know WHO you are, WHERE you are and WHAT you have to sell. The City Directory keeps your name before the public 365 days in the year.

DODGE & PLYMOUTH MOTOR CARS
RALPH S. WATKINS CO.
2nd St. Cor. Flume CHICO Tel. 88

POLK'S
CHICO
CITY DIRECTORY
1940

Copyright, 1940, by R. L. Polk & Co.

For List of Abbreviations see page C

Alphabetical List of Names

Abbay Edw E (Lorraine) plmbr hlpr r1021 S Chestnut
Abbott L B slsmn Firestone Auto Supp & Serv Stores
Abbott Marvin M (Florence M) restr 440 Bway h229 W 6th
Abbott Richd T (Patricia) electn DMCo h467 E 2d av
Abbott Selma I Mrs bkpr ST&ECo r1564 Citrus av
Abbott Willard gdnr r382 E 9th
Abernathy Sid (Grace) plstr h1020 Ivy
Abraham Albt Mrs r1171 E Woodland av
Acker Arth L (Laeta) prof CSC h376 E 1st av
Ackzien Laurence H (Louise) clo clnr r745 W 7th
Ackzien Willis C lab h745 W 7th
Adams Boyington emp DMCo r1820 Palm
Adams Carl (Alpha) ins agt h732 W 4th
Adams David C chainmn DMCo r878 Wisconsin
Adams Denny L clk DMCo r rt 3 bx 308
Adams Ernest L (Lou R) rancher h1417 The Esplanade
Adams Harlen M prof CSC
Adams Harvey C h168 E 1st av
Adams Jack P (Emma) stock buyer h1329 The Esplanade
Adams Kenneth clk Hotel Oaks
Adams Oliver E (Eva) (Adams Radio Service) h455 E 2d av
Adams Radio Service (O E Adams) 222 Wall
Adams Robt F slsmn F T Donohue r545 Salem
Adams Robt O (Wyndom) h545 Salem
Adams Thos lab r897 Cleveland
Adamson Ella M (wid E G) h398 E 9th
Addington Oley h769 E 19th
Agnew Cath tchr r1147 S Chestnut
AGUIAR ADOLPH (Union Oil Service Station) r557 E 18th
Aguiar Manuel (Mary) carp h557 E 18th
Aguiar Manuel emp DMCo r rt 2 bx 44b
Ahrens Beverly waiter Richardson Mineral Springs

BUTTE COUNTY CREDIT BUREAU
MEMBER OF ASSOCIATED CREDIT BUREAUS OF CALIFORNIA
217 First National Bank Building
Bonded to the State of California
CHICO, CALIF.
Phone 402

Dwight Easy Pay Carmack Tires Accessories Service
GOODRICH TIRES AND BATTERIES SOLD ON EASY PAYMENTS TO SUIT YOUR INCOME
RICHFIELD PRODUCTS, LUBRICATION, TIRE REPAIRING & RECAPPING, MOTOROLA RADIOS
701 Broadway Chico, Calif. Tel. 677

M. OSER & CO.
◆
"Northern California's Finest Women's Department Store"
◆
3d & MAIN STS.
PHONE 177
◆
CHICO

Aisthorpe Fred D (Mary) slsmn h880 E 6th
Aisthorpe Harry B r880 E 8th
AISTHORPE LUMBER CO, W L Aisthorpe Mgr, 948 Broadway, Tel 130, Res Tel 775-J (For further information see page 35 Buyers' Guide)
AISTHORPE WM L (Virginia M) Mgr Aisthorpe Lumber Co, h355 E 8th, Tel 775-J
Aitken David h1026 W Dayton rd
Aitken Geo L (Opal C) (Chico Optical Laboratory) h1321 S Salem
Akens Chas emp DMCo r Oak Park av PO bx 370
Akens Mina E emp DMCo r Oak Park av
Akers Amelia h804 Chestnut
Akers Rose r804 Chestnut
Albertson Kenneth F (Marguerite) clk J C Penney Co
Albrecht LeRoy usher American Theatre r1433 Laburnum av
Albrecht Paul (Myrtle) carp h1433 Laburnum av
Albro Duane clk C O Byrne r rt 2 bx 152
Albro Liston R lab PG&ECo r rt 2 bx 152
Albro Melvin mech Jackson Motor Sls
Alden Sara E (wid F W) h376 E 5th
Alex Gus (Alice) driver h390 Ash
Alex Saml h310 Ash
Alex Wm fruits 243 Main r831 W Rio Chico way
Alexander Bonnie J lndywkr F-AL r rt 4 bx 199a
Alexander Frank I formn Co Road Dept r rt 2 bx 91a
Alexander Geo R (Viola) meatctr Chico Meat Co h506 Pine
Alexander Grace (wid R M) r1805 Magnolia av
ALEXANDER JOHN H (Avis) Physician and Surgeon, 111 W 2d, Tel 247, h767 E 8th, Tel 518
Alexander Lois A r506 Pine
Alexander Robt G r400 Boucher av
Alger Chas W clk PG&ECo r rt 1 bx 42b
Allan Frank lab r196 E 15th
Allen Albt h620 Wall
Allen Archer E (Joy I) slsmn h1215 S Chestnut
Allen Betty J clk PG&ECo r1215 S Chestnut
Allen Frank M (Martha) firemn h1029 S Salem
Allen G Henry (Hazel E) constable Butte County h1328 The Esplanade
Allen Helen hskpr 1417 The Esplanade
Allen Joy I Mrs tchr Pub Sch r1215 S Chestnut
Allen Myron E (Emma E) clk h140 W 12th
Allen Vernon emp PG&ECo r rt 1 bx 96b
Allgeier Elmo V (Genevieve) slsmn h996 E 8th
Allin Benj C jr h1100 Citrus av
ALLIS-CHALMERS TRACTORS (Chico Equipment Co) 1510 Park Av, Tels 25-W and 25-R
Allison Allinger G millwkr DMCo r rt 2 bx 312
Allison John L (Grace) r207 Walnut
Allison John L millwkr DMCo r333 W 18th

Black & Johnson
FUNERAL DIRECTORS — AMBULANCE SERVICE
Successors to WESTFALL FUNERAL HOME
Broadway at Seventh CHICO Telephone 104

WAKEFIELD
AUTO GLASS
COMPANY
HI TEST SAFETY GLASS
●
PLATE GLASS
●
WINDOW GLASS
●
1023 Main St.
At Bridge
CHICO
Tel. 1042

Allison Max E driver DMCo r207 Walnut
Allwardt Lizzie (wid Wm) h403 Maple
Allwardt Wm r403 Maple
Alm Gilbert (Erika) sec Butte Tractor & Equipment Co h229 W 2d av
Alms Jens T (Corrine I) pres Butte Tractor & Equipment Co h509 W 3d
Almstead Florence Mrs r848 W 1st
Almstead Mamie M (wid L T) h997 E 8th
Alshouse Julia (wid Wm) h1308 Palm av
Alvey Earle h rear 950 S Salem
Alviso Isabell C Mrs lndywkr F-AL r381½ E 8th
Amar Robt waiter The Southern r810 Bway
Amator Aubry emp DMCo r Dayton rd rt 3
Ambrose Mary Mrs h1181 Warner
Ambrosini Kate Mrs h1511 Boucher av
Ambrosini Madeline lab r1511 Boucher
American Red Cross (Chico Chapter) Mrs Eliz Watkins chairmn 341 Bway R410
American Rhinestone Corp G A Longenecker pres H J Barceloux v-pres Bruno Marzolla sec 298 E 1st
American Theatre Frank L Wahler mgr 230 W 2d
Amerman Lewis C (Gertrude E) pkr DMCo h344 Cedar
Ames Gussie drsmkr 504 W 3d
Andersen Andw (Rose) blksmith 201 W 9th h582 E 9th
Andersen Dorothy r582 E 9th
Andersen Nels (Dorothy) welder h827 Olive
Anderson Alice librn CSC h1129 S Bway
Anderson Andw millwkr DMCo r1509 S Chestnut
Anderson Andw G (Bernice R) h1335 Martin
Anderson Andw M (Dora) carp h912 Olive
Anderson Arth B h387 E 12th
Anderson Arth E (Frances) carp h234 W 3d
Anderson Arth N (Mary K) paper hngr h824 Chestnut
Anderson Axel E (Margt K) eng h389 E Humboldt av
Anderson Benj J (Minnie) mgr WA Rowse h1829 S Bway
Anderson Carrie (wid R A) h190 E Sacramento av
Anderson Chas (Pearl) millwkr DMCo h1324 Martin
Anderson Elmer E h1129 S Bway
Anderson Elsie C Mrs r730 W 1st
Anderson Geo lab r1507 Hemlock
Anderson Gilbert F (Ruby) millwkr h1235 S Chestnut
Anderson Grace (wid Alex) h1507 Hemlock
Anderson Gus C emp DMCo r rt 2 bx 376
Anderson Harold L emp DMCo r rt 1 bx 88
Anderson Harry lab r963 Olive
Anderson Jack R millwkr DMCo r389 E Humboldt av
Anderson Leone sec Roth & Gay r231 W 5th
Anderson Margt clk H L Voorhies r1507 Hemlock
Anderson Ollie M (wid Chas) h963 Olive
Anderson Opal M r963 Olive

Telephone 883
CHICO SODA WORKS
ERNEST BELLINGER, Prop.
7-UP — SODA WATERS — WINE — BEER
1900 PARK AVE.

— Affiliated With —
NORTHERN COUNTIES TITLE INSURANCE CO.
San Francisco
OROVILLE TITLE COMPANY
M. R. TAGGART, Mgr.
TITLE INSURANCE AND ESCROWS
1447 Huntoon Street — TEL. 254 — Oroville, California

Anderson P Marlowe (Margt) carp h1919 Park av
Anderson Pearl emp DMCo
Anderson Ted (Floss) h937 S Chestnut
Anderson Walter millwkr DMCo P O bx 185
Anderson Wyma nurse Enloe Hosp r143 W 6th av
Andreen Francis L mgr Standard Brands of Cal r455 E Sacramento av
Andreen Roy (Ruth) h455 E Sacramento av
Andreen Roy jr r455 E Sacramento av
Andrew Clyde L (Rossie) slsmn Carl H Green h1804 Locust
Andrew Polly (wid Fred) h953 Humboldt av
ANDREWS CHAS H, Attorney-at-Law and Deputy District Attorney, 244 Broadway, Tel 1559, Oroville Office, Court House Annex, h173 E Sacramento Av, Tel 1112
Andrews Emma J (wid Norman) h183 E 5th av
Andrews Floyd D (Della) jan Senator Theatre h1165 E 10th
Andrews Lewis (Mary) pntr h1419 Hemlock
Andrews Mary emp DMCo r1419 Hemlock
Andrews Myron (Evelyn) tinner h1008 Alder
Andtler Walter slsmn r441 W 4th
Anfinsen Tildon B (Lois) h316 W Frances Willard av
ANGLO CALIFORNIA NATIONAL BANK OF SAN FRANCISCO, L R Brown V-Pres and Mgr, J S Daniel Asst Mgr, 300 Main, Tels 132, 133 and 134 (For further information see page 20 Buyers' Guide)
Annin Harold W (Edith) carp h267b E Humboldt av
Antone Alex D (Mary) millwkr DMCo h505 W 9th
Antone Alf driver r505 W 9th
Antonowich Elarion (Anna) farmer h867 Cleveland
Appel Lulu (wid Chas) h1305 Martin
Apperson Virgil bartndr C E M Johnston
Applescow Niels J (Maria) drftsmn h477 E 6th
Arbuckle Dock G h254 E 9th
Arbuckle Ensign jr r726 Olive
Arbuckle Gladys (wid Ensign) h726 Olive
Archer Jas F (Maude) sign writer 428 W 16th
Archer Norman M (Margt L) emp R J Crow h269 E Humboldt av
Ardmau Lewis (Ruth) clk h441 W 8th
Ardrey J C shoe repr 819 Main
Arena Danl J (Edna M) teller ACNB h121 W 2d av
Arens Gene N (Elva) clk ST&ECo
Arens Herbt O (Eleanor M) nurserymn 420 W 6th av
Arens Herbt W slsmn Shell Oil Co r420 W 6th av
Armbrust Wm (Greta) with Roy Miller h1820 Mulberry
Armstrong Albt T (Judith M) rancher h224 Ivy
Armstrong Dorothy M tchr Pub Sch r1150 The Esplanade
Armstrong Mary J (wid E R) h1150 The Esplanade
Armstrong Stanley D mach opr DMCo r Centerville
Arney Wilton slsmn V G Strain r235 W 2d av
Arnold Emma L (wid Frank) h1831 Locust

Travelers Hotel and Coffee Shop
COCKTAIL LOUNGE — DANCING AND ENTERTAINMENT
4th St. near Broadway CHICO Tel. 285

627 Main Street
GAN HONG CO.
T. H. LEE, MGR.
CHINESE HERBALISTS
Chico, California

Arnold Nora B (wid F M) h1916 S Salem
Ash Chas H (Anna) h711 Olive
Asher Corrie F (Jane E) agt Ry Exp Agcy h972 S Normal av
Asher Jane E Mrs tchr Pub Sch r972 S Normal av
Asher Robt W ins agt r972 S Normal av
Assembly of God Rev P E Radley pastor 1518 Park av
ASSOCIATED CREDIT BUREAUS OF CALIFORNIA (Butte County Credit Bureau) 217 First National Bank Bldg, 310 Main, Tel 402
Atchison Alice Mrs r742 W 4th
Atchison Glenn L (Vesta) glazier DMCo h1290 S Salem
Atchison Hollis B millwkr DMCo r rt 3 bx 299
Atchison John A (Nancy) h1332 Laurel
Atchison Mortimer G (Lela) aud DMCo h1805 S Bway
Atkins Echo Mrs h145 W 11th
Atkins Margt Mrs waiter h525 Cherry
Atkins Thos N (Dell) lab h655 E 19th
Atterberry Jas W cbtmkr DMCo r Paradise
Atterbury Jesse L (Violet) slsmn Price's Furn Store h337 W 15th
Attinger Jane W clk Met Life Ins Co r745 W 3d
Attinger Wm F (Jane W) slsmn h745 W 3d
Atton Nagley H Mrs cash American Theatre h161 E 5th
Atwell Lorene M clk SDE r444 W 5th
Aubry Bert B plant mgr Union Oil Co h244 W 12th
August Frank carp Richardson Mineral Springs r Richardson Mineral Springs
Austell Wm r731 W 5th
Avers Florence r1035 Warner
Aveson Roland R (Martha) adv mgr Chico Record r323 W 3d
Azevedo Jos (Mary) h1710 Elm
Bach Frank (Mabel) porter h177 E 11th av
Bachaud Geo (Delinda) electn BPMW
Bachik Geo (Emma) whsmn DMCo h1804 S Normal av
Bachman Howard F millwkr DMCo r rt 3 bx 171a
Bachman Jesse V millwkr DMCo r rt 2 bx 171a
Bacigalupi Frank (Pearl) lab h568 E Humboldt av
Bacon Mervin mech Adams Radio Serv r330 Wall
Bader Lena Mrs hskpr 1237 Citrus av
Badley Carthel J (Rhea) plantmn QMCo h1043 Ivy
Badley Geo clk r413 W 4th
Baggarly Eug V (Esther A) cond h1218 S Salem
Bagley Jeanne r1705 Mulberry
Bagley John J (Dorothy) formn M Volpato & Co h1705 Mulberry
Bagwell John M mgr Chico Iron Works r rt 2 bx 142
Bailey Hattie A (wid H P) h1440 Laburnum av
Bailey Lillian waiter Richardson Mineral Springs
Bailey Oliver C (Nellie P) pntr h528 Ivy
Bailey Walter A (Lena) h331 W 8th
Bailey Wm C (Marie) sawyer DMCo h354 E Humboldt av

BIDWELL — SALES AND SERVICE — MOTOR CO.
PONTIAC 6 & 8
530 Main St. CHICO Tel. 1015

Office Supplies
STEEL FILING EQUIPMENT
REMINGTON TYPEWRITERS
OFFICE FURNITURE
Carl H. Green
OFFICE SUPPLIES & EQUIPMENT
214 Broadway, Chico, California
School Supplies
SHEAFFER AND WATERMAN FOUNTAIN PENS
EATON'S STATIONERY
DUPLICATORS AND SUPPLIES

Bailey Wm O (Ethel) slsmn h1805 Hemlock
Bain John W (Martha) ins agt h1646 S Bway
Bain Martha R Mrs supvr Pub Sch r1646 S Bway
BAINBRIDGE STEPHEN L (Emma I) Real Estate, Loans and Insurance, Notary Public, 333 Main, Tel 582, h468 E 5th, Tel 891-M
Bair Georgia (wid W C) h556 E 6th
BAIR'S DRUG STORE, W T Heberlie Prop, Prescription Specialists, Free Delivery, 805 Main, Tel 500
Baird Susie (wid H A) r1149 Hobart
Baker Arth A jan h1066 E 7th
Baker Arth L (Edna E) shoe repr h645 Chestnut
Baker Boone B (Nellie) pntr h298 E 1st av
Baker Clarence M (Wanda) slsmn h279 E 8th
Baker Claude A h43 Mill
Baker Frances E Mrs nurse h668 E 7th
Baker Jefferson D (Wilma) slsmn h819 Chestnut
Baker Louise (wid John) h917 Ivy
Bakers and Confectioners Union Local No 85 169 E 2d
Balch Newton J (Laura) lab h1271 Hobart
Baldwin Fredk M (Florence) h1380 Palm av
BALDWIN PIANO HEADQUARTERS (Watson Music Shop) 4th and Wall, Tel 1381
Bales Clifford S carrier Chico Record r1221 Citrus av
Bales Emily E (wid Jas) furn rms 230 Flume
Bales Margt Mrs h1221 Citrus av
Bales Oren r1221 Citrus av
Ball Bernie (Loraine) barber T N Hansen r1110 Arcadian av
Ball Claude N jan Pub Sch r Shasta Hway rt 1 bx 200
Ball Edw (Eliz) plmbr h2163 Mulberry
Ball Harry E (Opal) gas sta 1649 Park av h1641 Mulberry
Ball Leon waiter H L Bigelow r124½ W 21st
Ball Opal (Drive-Inn Cafe) r1641 Mulberry
Ballard Edw clk h1641 Palm av
Ballard Edw L h1096 Humboldt av
Ballard Murray L (Barbara) dentist 310 Main R213 h1067 E 7th
Ballard Will (Lilly) lab h1811 Spruce av
Ballew Ida Mrs r656 E 5th
Ballew Jos H (Mattie L) trucking 1412 S Salem
Bally Remy V (Emily) emp DMCo h696 E 7th
Bandy Laurence S (Evva) whs supt Northern Star Mills h232 W Sacramento av
BANK OF AMERICA NATIONAL TRUST AND SAVINGS ASSOCIATION (Chico Branch) R E Giffin V-Pres-Mgr, J W Reinhardt Asst Mgr, 201 Broadway, Tel 1 (For further information see page 21 Buyers' Guide)
Banta Ida C Mrs cash Chico Record r330 Oak
Banta Wm T (Ida C) carp h330 Oak
Banta Wilton r330 Oak
Barber Alden G reporter Chico Record r376 E 5th

H. K. SEARS
ESTABLISHED 1903
211 West 2d Street — Telephone 26
LOANS — REAL ESTATE
GENERAL INSURANCE
Chico, California

ENLOE HOSPITAL
MEDICAL — OBSTETRICAL — SURGICAL
Best Equipped Hospital in Northern California — COMPLETELY AIR CONDITIONED
— PHONES —
111, 112 and 1005
The Esplanade at 5th Avenue
CHICO, CALIF.

Barber Annis E (wid Bert) r376 E 5th
Barber Eleanor r118 Normal av
Barber Ernest L whsmn PG&ECo r1105 Hobart
Barber Margt C asst librn Chico Pub Library h118 Normal av
Barber Warren millwkr DMCo r848 W 5th
Barbers' Union 169 E 2d
Barceloux Henry J pres Bd of Park Comrs v-pres Am Rhinestone Corp and mgr Butte Realties r690 The Esplanade
BARCELOUX P M (Oreon) Attorney-at-Law, 301 Waterland-Breslauer Bldg, 341 Broadway, Tel 1034, h690 The Esplanade, Tel 1221
Bardill Emil (Alice) printer Chico Record h145 W Frances Willard av
Bardsley Maude (wid Lee) r1328 Park av
Bargar Hannah (wid Ichabod) h217 W 22d
Bargas Myrtle (wid Jos) h863 E 20th
Barham Anna A h529 Main
Barham Jessie (wid Lorenzo) h581 E 9th
Barham Julia (wid N O) h1465 Magnolia av
Barker Anna R Mrs lndywkr F-AL h1052 E 9th
Barker Bertha maid Enloe Hosp r120 W 22d
Barker Betty A sten ACNB r Paradise
Barker Cam H (Ada) h855 E 20th
Barker Eliz M Mrs lndywkr F-AL r rt 1 bx 39
Barker Jas L (Ethel) h831 W Rio Chico way
Barker John emp DMCo r1052 E 9th
Barker Paul E (Eliz) slsmn H A Boblet h1421 Palm av
Barker Robt lab r1052 E 9th
Barker Vernon G (Clarice) slsmn CI&CSCo h120 W 22d
Barkley Bernell E lab r1043 W 8th
Barkley Jos R (Flora) lab h1043 W 8th
Barkley Mary A (wid D J) r1043 W 8th
Barkowski Jos J (Minnie) sausagemkr Chico Meat Co h745 W 4th av
Barkowski Minnie D clk F J Nedom r745 W 4th av
Barkowski Robt slsmn Hugh Shelton r745 W 4th av
Barlow Edw h1805 Laburnum av
Barmann Herbt W (Marjorie) farmer h885 E 5th
Barmann Wilfried r885 E 5th
Barnes Geo B lab r604 W 7th
Barnes Jas A (Susannah) meatctr J H Mulkey h287 E 12th
Barnes Lorena M (wid Wm) h681 E 6th
Barnes Mary F (wid G R) h604 W 7th
Barnes Oliver G (Evelyn) groundmn PG&ECo h521 Wall
Barnes Wesley pruner h1442 Laburnum av
Barnes Wm H (Jeanette) phys 310 Main R401 h545 Arcadian
Barney Anna L dean of women CSC h430 W 3d
Barnfield Richd r Vallombrosa av cor Arbutus
Barr Robt K (Alma) slsmn SOCo h1005 Hazel
Barrett Anna r494 E 5th
Barris Ralph H (Edna) clk Kilpatric & Sons h1618 Locust

Our Three Specialties: Accuracy — Pure Drugs — Courteous Service
DRUGS THE LEE PHARMACY REXALL STORE
A. S. JONES, Prop.
BROADWAY at 3d ST., ODD FELLOWS BLDG. PHONE 10 CHICO

MODERN GAS SERVICE INC.
B. F. TEMPLE Manager
★
Distributor UNOGAS PROPANE BOTTLED GAS FOR HEATING COOKING LIGHTING
★
BUTANE IN TANK Deliveries For TRUCKS TRACTORS ETC.
★
22nd St. and Park Ave.
PHONE 242
Res. Phone 1095
P. O. Box 402
CHICO

Barry Emma F (wid S S) h1430 The Esplanade
Barry Howard O (Mildred) carrier PO h750 The Esplanade
Bartenders & Culinary Workers Local No 658 169 E 2d
Barth Adolph (Alice) sporting gds 128 Bway h291 E 1st
BARTLETT DRUG CO (Roy R Rankin) 330 Broadway, Tel 100
Bartlette El Don (Ellen) masseur 287 E 8th
Barton Edw A constable Butte County r234 W 4th av
Barton Margt Mrs h234 W 4th av
Barton Wm r227 W 7th
Bartram Carl M (Carrie) slsmn h479 E 4th av
Bartram Vern atdt Standard Stas r479 E 4th av
Bartsch Alice V Mrs bkpr Chico Hosp r1823 Oleander
Bass Byron H (Alice) gro 520 Bway h573 E 9th
Bass Loraine tchr r573 E 9th
Bateman G C r735 Main
Bateman M Ben (Cora D) chiropractor 181 E 9th av
Bates Harry atdt Standard Sta r rt 4 bx 59
BATES JOHN, With Black & Johnson, h122 W 7th
Bathen Ursula (wid Eric) r229 W 2d av
Bathurst Angus J (Bernice) confy 122 W 3d h368 E 5th
Bathurst Effie hskpr Richardson Mineral Springs
Bathhurst Eliz E Mrs h964 Humboldt av
Bathurst W J chf clk Richardson Mineral Springs
Bathurst Wm J (Jacqueline) patrolmn h697 E 8th
Bauer Maximillian H music tchr 543 W 3d
Baughman Emma C (wid J E) h1320 S Salem
Baumback Geo D (Bessie) carp h1110 Mangrove av
Baumback June r1110 Mangrove av
Baumback Raymond r1110 Mangrove av
Baumguard Wallace mech r231 W 5th
Baxter J Paul clk h1137 Mangrove av
Baxter Ralph (Virginia) rancher h695 E Eastwood av
Bay Alf (Alpha) lab h1831 Laburnum av
Bay Harmon V (Mae L) h516 Bway
Bay Peter (Ida) millwkr DMCo h1411 Laurel
Bayless Wilby M (Lillian E) slsmn h476 E Sacramento av
Bazzani Vivian Mrs r294 E 3d av
Beachamp Loren N (Bernadine) lab Bidwell Motor Co h532 W 14th
Beagle Wilbur M (Helen) millwkr DMCo h529a Ivy
Beal G LaVerne driver r1006 S Chestnut
Beal Geo W (Mabel) pntr h1006 S Chestnut
Beal Gladys M waiter r1006 S Chestnut
Beals Ola hskpr 297 E 19th
Beardon Nona Mrs h746 W 4th av
Beasley Robt A clk r356 E 4th
Beauchamp Earl W (Emma) mech Oaks Garage h129 W 2d
Beck Jasper O (H Mildred) h973 Ivy
Beck Margt r385 E 12th
Beckel Juanita A Mrs restr 528 Main r1198 Oakdale

GOLDEN EMPIRE TRUCKING TERMINAL
LOCAL AND LONG DISTANCE HAULING
"DEPENDABLE SERVICE"
1649 Park Avenue CHICO, CALIF. Day or Night Phone 1577-W

Beckel Martin A (Juanita A) h1198 Oakdale
Beckel Minnie Mrs cook Mrs J A Beckel r1198 Oakdale
Beckel Viola E waiter Mrs J A Beckel r1198 Oakdale
Becker Albt H (Lola) driver L H Mulkey h346 W 14th
Becker Clarence A (Grace E) teller BofA h184 E Washn av
Beckett Hugh M (Marinda O) h731 W 4th
Beckett Hugh M jr firemn r731 W 4th
Beckett Wm slsmn Singer Sewing Mach Co r731 W 4th
Beckman Harry (Frances) clk Richardson Mineral Springs
BEDFORD J IRVING (Faye) Jeweler and Art Goods, 119 W 3d, Tel 60, h479 E 4th, Tel 731-J
Beebe Lewis G (Dorothy) cbtmkr DMCo h1222 S Ivy
Beeler Beth clk h1131 W 3d
Beeler Earl M r1131 W 3d
Beeler Lilie A r1131 W 3d
Beeny Geo N (Agnes) pass and frt agt Sac No Ry h573 E 4th
Beers Dallas H (Joyce) mech R J Crow h1146 S Normal av
Beers Raymond (Bonita) woodsmn h1525a Spruce av
Beery Anna M clk BofA r Paradise
Behr Emil (Johannah) gro 598 E 8th h1153 Martin
Behr Ernest clk r1153 Martin
Behring Herbt S (Reta) dentist 310 Main r210-12 h321 W Legion av
Beilby Eric clk Dan Knott's
Bell Annie (wid Geo) h1217 Locust
Bell Bertha O Mrs h304 W 4th av
Bell Claudine tchr r304 W 4th av
Bell Emma S (wid Geo) h608 The Esplanade
Bell Guy C (Dora) mech W W Owen h1568 Oleander av
Bell Helen tchr Pub Sch r304 W 4th av
Bell Hugh M (Eva M) prof CSC h1150 S Salem
Bell Hugh T (Dorothy) rancher r1142 S Bway
Bell-Booth Robt H (Bernice) electn h656 E 5th
Beller Leta B waiter F J Nedom r1131 W 3d
BELLINGER ERNEST (Evelyn) (Chico Soda Works) h1330 S Broadway, Tel 13
Benamati Dorothy sten Butte County Credit Bur r403 W 6th
Benamati Louis L (June) barber N O Dixon h176 E 6th av
Benamati Olympia A sten R J Crow h403 W 6th
Benamati Ruth r403 W 6th
Bencken Geo L (Ann) emp DMCo h618 W 2d av
Bender Lovina r229 Flume
Bender Warren G (Gladys G) slsmn Cal State Auto Assn h631 W Sacramento av
Benedict Howard C prof CSC
Benner Carrie (wid J W) h369½ E 4th
Bennett Agnes emp LCBCo r716 W 5th
Bennett Chester L (Stella) lab h1460 Hobart
Bennett Cy A (Ruth) h1344 Laburnum av
Bennett Eva Mrs instr Staton's Beauty Sch

The Chico Florist
Telephone 314
112 West Second St.
Chico, California
MEMBER FLORISTS' TELEGRAPH DELIVERY ASSOCIATION

Polar Ice Company
IRA W. HANNIS, Owner & Mgr.
Cor. 9th & Salem Sts. CHICO Phone 365-W

HOTEL OAKS
NEW COFFEE SHOP — CHICO
2d St. Cor. Salem
Tel. 800
AIR CONDITIONED THROUGHOUT
IT'S THE BEST YET COSTS NO MORE
FAMOUS FOR ITS GOOD MEALS

BENNETT F WARD (Winifred) Office Mgr R J Crow, h 1448 S Normal Av
Bennett Guy (Ruth M) dentist 341 Bway R321 h1045 The Esplanade
Bennett Iven r124½ W 20th
Bennett Jas W plmbr h133 W 4th av
Bennett Jesse O (Lucy) gas sta 925 Main h177 E 11th
Bennett Jesse W rancher h305 W 1st
Bennett L Maude Mrs r133 W 4th av
Bennett Laurence E bellmn Park Hotel r588 E Humboldt av
Bennett Lee (Elsie) r731 W 5th
Bennett Leila L tel opr PT&TCo h544 W 6th
Bennett Malcolm D h419 W 6th
Bennett Margt Mrs h630 W 4th
Bennett Maude (wid Arth) h588 E Humboldt av
Bennett Maude D (wid John) h379 E 3d
Bennett Maude J Mrs r615 Salem
Bennett Ray (Lucille) sugarwkr h697 E Humboldt av
Bennett Roy (Agnes) whsmn CWGCo h716 W 5th
Bennett Velton L (Ethel) h124½ W 20th
Bennett Walter C (Olive A) h1348 S Bway
Bennett Zelda M bkpr Chico Book & Stationery Co r419 W 6th
Bentley Agnes tchr Golden Empire Coll of Commerce r693 E 9th
Bentley Frank G (Agnes) slsmn h693 E 9th
Benton Saml (Emma L) h936 S Chestnut
Bents Henry L (Mae) slsmn SOCo h1746 Spruce av
Berg Alice asst F C Reynolds r444 W 5th
Berg Dorothy nurse r1430 The Esplanade
Berg Kenneth printer Chico Record r122 Normal av
Berger Gideon G Rev (Georgia) pastor Trinity Methodist Ch h518 Flume
Bernard Harry mech A A Kuhnen r Durham
Bernard Lloyd D (Ruth) prof CSC h346 W Mansion av
Bernardi Edwin P slsmn PG&ECo r1460 Palm av
Berry Claude (Georgia) auto camp 2212 Park av
Berry Gertrude (Drive-Inn Cafe) r1641 Mulberry
Berry Herbt r1132 Arcadian av
Berry Marjorie sten r1132 Arcadian av
Berry Paul M (Lucile) teleg opr SPCo h1132 Arcadian av
Bershum Ezra J barber 227 Main r rt 3 bx 144
Berton Sostene M lab DMCo r 426 Bway
Bese Edna maid 730 The Esplanadae
Besegh Albt (Grace) teller BofA h319 Normal av
Besegh Alf slsmn C A Bowman r505 W 9th
Besegh Edw (Arah) slsmn QMCo h1150 Arcadian av
Best Elvin R clk PO r rt 2 bx 251
Best Otis millwkr DMCo r179 E Lincoln av
Bestor Ellen (wid Delbert) r471 E 3d
Bethard Wm A (Bazie) mech h761 Cleveland

CHINA HERB CO.
LICENSED PHYSICIAN IN ATTENDANCE
CHINESE HERBALISTS—FINE HERBS FOR VARIOUS AILMENTS
740 Flume St. CHICO, CALIF. Telephone 1987

REAL ESTATE and INSURANCE
ALL KINDS
*
ROTH & GAY
132 W. 2nd
Phone 437
CHICO

Bethers Guy W (Bessie) lab h1532 The Esplanade
Bettencourt Jos E millwkr DMCo r rt 3 bx 290
Betty Lane Shops (Ida M Johnson) women's clo 232 Bway
Beulah Rebekah Lodge No 60 IOOF 244 Bway
Bevins Donald r140 W 6th av
Bevins Earle R (Ora) member City Council h140 W 6th av
Bianchi Frank emp LCBCo r Oroville
Bibbero Saml (Vivian) men's furngs 146 W 2d h618 W 5th
Bick Klara B sec Placer Exploration Ltd r408 Ivy
Bickett Albt emp LCBCo r rt 2 bx 300
Bickett Marie Mrs r731 W 7th
Bickley Harold G (Ruby) farmer h166 E Frances Willard av
BICKNELL H C FUNERAL HOME (See The Nugent Funeral Service) 341 W 3d, Tel 24
Bicknell Jane r Vallombrosa av
Bicknell Nellie (wid H C) h Vallombrosa av
Bidwell Annie K Parlor NDGW 316 W 2d
BIDWELL DELBERT W (Leah) (Bidwell Motor Co) h 2025 The Esplanade, Tel 1348
Bidwell Hall 551 The Esplanade
Bidwell Ida (wid Wm) r1813 S Bway
Bidwell Memorial Presbyterian Church Rev Harris Pillsbury pastor 208 W 1st
BIDWELL MOTOR CO (Delbert W Bidwell) Pontiac, Cadillac and La Salle Motor Cars, GMC Trucks, 530 Main, Tel 1015 (For further information see left top lines and page 15 Buyers' Guide)
Bidwell Park The Esplanade bet Woodland and Vallombrosa
Bidwell Park Golf Club Bidwell Park
Bidwell School Grant and Rodeo avs
Bidwell Wm J (Hazel) driver h1813 S Bway
Bigelow Herbt L (Rosanna) restr 835 Main h1140 Arcadian
Biggers Frank D slsmn r1333 S Normal av
Biggs Melvin W (Lila) driver DMCo h244 W 11th
Bilkey Mary E (wid C A) h225 Chestnut
Billick Geo P (Beryl W) h514 Ivy
Billingsley Dorothy L tel opr PT&TCo r420 Hazel
Billups Rhoda C (wid John) h282 E 8th
Bingen Gus busmn Richardson Mineral Springs
Bingman Carl E (Allie A) jan Chico Hosp h1823 Oleander av
Binning Robt L (Marion) printer Chico Enterprise h470 E Humboldt av
Birdseye Danl M (Irene) bellmn Hotel Oaks h636 W 8th
Birmingham Arth B (B Constance) bkpr Chico Meat Co h342 W 11th
Birtcil Edw M (Doris E) driver AL&JZCo h229 W 1st
Birtcil Fred R (Dorothy) slsmn R J Crow h199 E 2d av
Birtcil Robt r199 E 2d av
Bish John W (Josephine) pntr h580 E 6th
Bishop Edw A (Frances) dist sls mgr Union Oil Co h139 W 1st av

OFFICE SUPPLIES
STEEL FILING EQUIPMENT
DESKS — TYPEWRITERS
Chico BOOK AND Stationery CO.
SCHOOL SUPPLIES
FOUNTAIN PENS—STATIONERY
GREETING CARDS
434 Broadway - Phone 464

PUMPS
J. C. PLUMMER & CO.
The PUMP MEN
Over 20 Years Experience
FREE ADVISORY SERVICE
FOR FURTHER INFORMATION SEE PAGE 38
MOTORS
1111 Hazel St.
CHICO
Phone 1461

Bishop Edw W (Cornelia) carp h1240 S Chestnut
Bishop Wm D mach opr DMCo r rt 2 bx 100b
Bissell Roy E (Neva) millwkr DMCo h1408 Oleander av
Bisset Arth H driver Chico Seed & Feed Co r rt 2 bx 252b
Bisset Howard mech Crippen & Moore r rt 2 bx 236
Bisset Jos W formn PG&ECo h1243 S Bway
Black Chester O (Clara) driver W A Rowse h422 W 14th
BLACK L RAY (Jane) (Black & Johnson) h626 Broadway, Tel 784
Black Mary G (wid J B) mgr Magnolia Apts h1129 Magnolia
Black Percy C mgr National Cash Register Co r Shasta Hway
Black Robt O r1129 Magnolia av
Black Thelma beauty opr r1733 Mulberry
BLACK & JOHNSON (L R Black, O M Johnson) Successors to Westfall Funeral Home, Funeral Directors, Ambulance Service, 626 Broadway at Seventh, Tel 104 (For further information see right top lines and page 28 Buyers' Guide)
Blackburn Jas H h Vallombrosa av
Blackman Edgar B carrier PO r rt 4 bx 77a
Blain Paul driver Pub Sch r Stirling City
Blaney Claude E (Iva) h241 W 2d av
Blaney Irene beauty opr r241 W 2d av
Blankenbeker Lura Mrs h1092 Humboldt av
Blay Roger emp DMCo r133 Normal av
Bleecher Chas H (Floe) electn h882 E 8th
Bletscher Herman (Edythe) buttermkr LOGMPCo h1110 Arcadian av
Blodgett Hiram D (Alma) mgr Motor Supp Co h297 E 4th
Blondin Mae Mrs r545 W 2d
Bloxham Alice Mrs dom r847 W 9th
Blunkall Kenneth V driver r244½ W 9th
Blurton Evelyn W Mrs sten VCP&PCo
Blurton Lloyd slsmn H A Boblet
Boatright Iona Mrs waiter Max's Cafe r516 Bway
Boobs Clarence emp DMCo
Boblet Austin T (Marjorie) clk H A Boblet h1089 E 7th
Boblet Harry A (Mary) elec supp 530 Bway h377 E 6th
Bobo Jack r441 W 1st
Bocast Wm (Jennie) piano tuner 196 E 8th av
Bockrath Robt R bartndr Steve Meline h623 Ivy
Boehm Robt D (Lillian) carp h106 W 22d
Bogart Fredk (Bessie) chiropractor h1037 W Dayton rd
Boggs Bernice waiter Hotel Oaks
Boggs Bessie Mrs h1132 W 2d
Boggs Chas A bartndr Facciano's
Boggs Henry J (Bernice) h1846 Mangrove av
Boggs Melvin M (Geneva) slsmn Van's Appliance Co h645 W 9th
Boggs Roy musician r1132 W 2d
Boggs W Everett (Madge) cbtmkr DMCo h373 E 3d av

GEO. W. EDWARDS
SEARS-PORTER REALTY CO.
LICENSED REALTY BROKERS
MONEY TO LOAN — ALL LINES OF INSURANCE
140 W. Second St., P. O. Box 429 Tel. 48 Chico, California

Bohlander Theo L (Cecelia) sec Chico Production Credit Assn h362 E 1st av
Bohlender Ida F (wid T L) h427 Salem
Bohlin Gus clk Hotel Oaks
Bohling Robt E (Pauline) slsmn R W Durham h370 E 3d
Bohling Thearis J (Bertha) asst cash BofA h410 Ivy
Boller Carl H (Olive) slsmn h1263 Mangrove av
Bollinger Bert r799 E 16th
Bollinger Jas h799 E 16th
Bolas Peter emp DMCo h117 W 18th
Bolton Ira E (Maude E) h1481 Hobart
Bolton Lauren D (Ethel) mach DMCo h480 E 1st av
Bond Eliz Mrs h266 E Humboldt av
Bond Helen I (wid Lon) h410 Orient
Bond Reuben r410 Orient
Boness Jay (Vada) meatctr Safeway h716 Wall
Boness Vada beauty shop 721 Main r716 Wall
Boness Wm (Mary E) h498 E Humboldt av
Boness Wm J r1304 Hemlock
Bongard Wallace (Lois) slsmn M Volpato & Co r231 W 5th
Bonnet Edna waiter Hoyts Donut Shop
Bonnet Edw W (Martha) miner h1417 Laurel
Bonnett E Vern (Bernice M) h418 Hickory
Booker Don R (Nancy) slsmn SOCo h1438 The Esplanade
Boone Jas L (Helen) driver PG&ECo h682 E 6th
BOOTERY THE (Max Quittman) L V Van Cromphaut Mgr, Ladies Shoes, Bags and Hosiery, "Enna Jettick Shoes," 316 Main, Tel 393-R
Booze Anna M r1711 Spruce av
Booze Eleanor L waiter Hotel Oaks r905 Olive
Booze Lester L (Lulu) h1711 Spruce av
Booze Ray C (Eleanor) atdt Standard Sta h905 Olive
Borchers Justus C emp DMCo r rt 1 bx 287
Booze Wayne r1711 Spruce av
Borden's Capital Dairy David Dearborn mgr ice cream mfrs 720 Bway
Bordin Jos uphol 777 E Humboldt av r rt 2 bx 37
Bordin Victor emp Richardson Furn Co
Bornefeld Ethel L tchr Pub Sch r327 Normal av
Botto Marie beauty opr r820 Olive
Botts Ada tchr Pub Sch h1119 Arcadian av
Boucher Claude (Hallie) lab h1250 Hemlock
Boulton Bernard C (Mildred) cook h492 E 6th
Bouton Jay L (Eva L) cbtmkr DMCo h1326 Mulberry
Boutwell Louis A (Lena) farmwkr h114 Beech
Bowen Eug E (Mina) auto repr 2109 The Esplanade
Bowen Steph L (Justine) millwkr DMCo h1258 S Normal av
Bowers Chas L (Lena) h299 E 6th av
Bowers Jas lab r1200 Palm av
Bowers John slsmn Ronald Owens h1220 Palm av
Bowler Barbara r591 E 8th

Eat at
DAN KNOTT'S
A PLACE FOR Gentlemen
★
LIQUORS
★
CIGARS
★
BILLIARDS
★
333 Broadway
CHICO
Tel. 821

AUTHORIZED STUDEBAKER SALES and SERVICE
JACKSON MOTOR SALES
STUDEBAKER — CARS — TRUCKS
"NATIONAL" TIRE DISTRIBUTORS
1444 Park Ave. Chico, Calif. Tel. 1259-J
SERVICE

FACCIANO'S
LIQUORS
RESTAURANT
FOUNTAIN
CIGARS
TOBACCO
CANDY
117 W. 2d
CHICO

Bowler Robt shtmtlwkr O W Ramstead
Bowler Wm R (Doris) sls mgr PG&ECo h595 E 8th
Bowles Farrell (Erma) printer h220 W 18th
Bowles Jos G (Sue) emp DMCo h1136 Oakdale
Bowles Russell L (Evelyn E) printer Chico Enterprise h286 E Sacramento av
Bowman Clyde A (Louella) ice cream mfr 179 E 6th h797 E 8th
Bowman Francis E (Juanita) driver DMCo r2007 Magnolia
Bowman Wm J (Meda) h616 Wall
Box Howard r630 W 4th
Boy Scouts of America Carl Fossette Scout exec 310 Main R315
Boyd David M h278 E Humboldt av
Boyd Ellen C (wid W H) h935 Olive
Boyd Forrest (Ruby) driver h117 W 11th
Boyd Frank D (Estella V) ins 708 Bway h246 W Sacramento
Boyd Geo D r935 Olive
Boyd Gladys M r1816 S Salem
Boyd Ila M sten r231 W 9th
Boyd Minnie M (wid John) h231 W 9th
Boyd Olivia M (wid W A) h1816 S Salem
Boyd Robt slsmn r541 Chestnut
Boyd Robt J clk L H Mulkey r1816 S Salem
Boyd Thos M r935 Olive
Boyden Elma G (wid W D) baker 493 E 8th
Boydstun Elsa V tchr r594 E 5th
Boydstun Robt H (Lillian) groundmn PG&ECo h451 E 10th
Boydstun Sarah E (wid J K P) h594 E 5th
Boyer Ralph S (Virginia) mech ST&ECo h251 E 7th av
Boyle Callie E (wid John) h752 E 7th
Boyle Lillian C (wid John) h529 Main
Boysol Clifton E (Eunana) collr PG&ECo h1915 S Bway
Bradbury Geo H (Ina) auto wrecker h1430 Arcadian av
Bradbury Jay A r1430 Arcadian av
Bradley Elmer J driver Northern Star Mills h138 W 21st
Bradley Julia E (wid J W) tel opr PT&TCo h1818 Oleander
Bradshaw Robt L (Merle) clo prsr W H Johns h782 E 8th
Bradt Arth (Ruby) civ eng h187 E 3d
Bradt E Geo (Helen E) agt Met Life Ins Co h1041 Arcadian
Bradt Ruby L Mrs florist 187 E 3d
Brady Marjory waiter Richardson Mineral Springs
Braffet Benj S (Alta) h492 E 12th
Bragdon Thos R (Lucy) h1734 Oleander av
Bragdon Thos R jr (Zoe A) chf clk Richfield Oil Corp h432 W Sacramento av
Brakebill May (wid Jas) h1112 W 5th
Brakebill Wm H jan PO h rear 1570 Palm av
BRAMHALL JOSEPH N (Meda A) Grain and Nut Broker We Buy All Kinds of Nuts and Nut Meats, 603 Orange, h 1135 Oakdale, Tel 1119-W

GOLDEN EMPIRE PRINTERY
COMMERCIAL PRINTERS AND PUBLISHERS
700 BROADWAY CHICO PHONE CONNECTION

Bramwell A W (Marie) mgr Cents-ible Drug Store h373 E Sacramento av
Branch Chas N (Hannah) tchr Pub Sch h450 E 7th av
Brandstatt Wm r318 W Mansion av
Brandt Abr r1480 Palm av
Branham Carl pkr DMCo r Orland
Branham Geraldine F clk PG&ECo r Paradise
Branson Bert C (Carol) electn h1910 S Salem
Branson Caroline emp DMCo r1910 S Salem
Bratton Jean r755 E 8th
Bratton Jos G (Mary C) mgr CPC and feed 733 W 1st h755 E 8th
Bratton Jos G jr r755 E 8th
Braue Greta bkpr CWGCo r441 W 4th
Bravender Wm C clk Park Hotel
Brayton J Douglas gro 444 Bway r rt 1 bx 227
Breazile Wesley R (Lillian) carp h716 Orient
Breedlove Marjorie Mrs h1320 Oleander av
Breen Chas E mach opr DMCo r703 S Salem
Breese Wilma dental asst M L Ballard r334 Normal av
Brennan Mary Mrs prsr Roy Loomis r1021 S Chestnut
Brennan Rose (wid D J) r1020 S Bway
Breslauer Helene (wid Isadore) h316 Flume
Breslauer Merton H r316 Flume
Breur Orvis mech h967 Orient
Brevik A O chiropractor 310 Main R319
Brewer Clayton printer Hurst & Moore r330 Flume
Brice Bernice Mrs gro 1335 S Normal av h1333 do
Briggs Bert B (Mabel) barber h961 Ivy
Briggs John M r961 Ivy
Briggs Raymond S teller ACNB r232 W Sacramento av
Briles Larkin (Lillie B) h1022 Ivy
Briles Ray r1022 Ivy
Brines Leslie L driver Poultry Producers of Central Cal r Mangrove av nr E 9th av
Brink Danl clk r1622 Spruce av
Brink Ira E mgr yds and sheds DMCo h854 E 5th
Brink Kath (wid Fred) h1622 Spruce av
Britton Geo O (Ida) h799 E Humboldt av
Britton Leslie (Lydia) lab h775 E 19th
BROADWAY BARBER & BEAUTY SHOP (Geo R Burton) Beauty Is A Duty — It Pays to Look Well, 239 Broadway, Tel 63
Broadway Mission Church of God 1010 S Bway
Brocken Geo O h rear 235 Ivy
Brockman Wm T mach Chico Iron Wks
Broderick Clara S (wid S T) h2007 Magnolia av
Broderick Leland L (Vera) slsmn h1877 Magnolia av
Brogger Maida C Mrs ofc mgr Geo Samuels r1130 Palm av
Brogger Otto (Maida C) teller BofA h1130 Palm av
Bronaugh Anna (wid J M) h1709 The Esplanade
Bronaugh Helen r1709 The Esplanade

THE NUGENT FUNERAL SERVICE
SUCCESSORS TO
— THE H. C. BICKNELL FUNERAL HOME —
341 West Third Street
CHICO
Telephone 24

NORTHERN STAR MILLS
R. A. HARELSON
FLOUR — FEED — HAY — GRAIN — BAGS — TWINE
16th & Chestnut Streets CHICO, CALIF. Tel. 181

CHICO HOSPITAL
Air Conditioned
— PHONES 612 AND 613 —
8th Avenue and The Esplanade
CHICO, CALIF.
MRS. EDNA S. LANDIS, Supt.
Medical - Surgical - Maternity

Bronner Fred driver Pacific Brewing & Malting Co r Oroville
Bronner Lula Mrs r1144 S Salem
Bronson Archie emp DMCo r rt 2 bx 208
Bronson Burton C (Carolina) motor winder BPMW r 19th and Salem
Bronson Robt millwkr DMCo r rt 3 bx 26b
Brook Albt M acct r271 E 4th
Brooke Ada Mrs emp DMCo r1258 Bway
Brooke Daisy (wid Emory) r1182 S Olive
Brooke Eula emp LCBCo r Lindo ct rt 1 bx 359a
Brooke Galen A (Brooke & Wassum Richfield Service) r 1707 Magnolia av
Brooke Glenn r1182 S Olive
Brooke Jas C (Vida) h270 E 9th
Brooke Jessie M (wid A L) h1707 Magnolia av
Brooke Norman (Muriel) hlpr Coca-Cola Bottling Co h1130 S Chestnut
Brooke Wilber clk r1707 Magnolia av
Brooke & Wassum Richfield Service (G A Brooke W W Wassum) 1051 Park av
Brooks Frank A r1836 S Bway
Brooks Marion S (wid Frank) h1825 Palm av
Brooks Wm r196 E Humboldt av
Brooks Wm millwkr DMCo
Brotherhood of Painters Paperhangers and Decorators Local No 10189 169 E 2d
Brouchoud Louis L (Margt) archt h1179 E Woodland av
Brouchoud M Louise r1179 E Woodland av
Brouchoud Margt A tchr r1179 E Woodland av
Brouillard Elmer L firemn CFD r384 E 3d av
Brouillard Mae M bkpr Chico Elec Co
Brouillard Medric F (Dolores) lndywkr F-AL h384 E 3d av
Brouillard Wm C (Mae E) mgr Saml Bibbero h265 E 8th av
Brown Andw J (Emma) driver Pub Sch h254 E 2d av
Brown Archie P (Bertina) driver h1335 Hemlock
Brown Aury J (Magnolia) driver h1633 Mulberry
BROWN BROTHERS ADJUSTERS, R J Howorth Mgr, General Insurance Adjusters, 336 Broadway, Tel 1060
Brown Chas stitchermn DMCo r rt 2 bx 78
Brown Clyde B (Opal) gro 2115 The Esplanade h535 W 6th
Brown David (Dortha) miner h894 E 16th
Brown Eben C (Alice) lens grinder H L Voorhies h787 E Humboldt av
Brown Elbert W lab h935 Aspen
Brown Eva Mrs h571 E 6th
Brown Florence clk Modern Cake Shop r422 W 2d
Brown Florence E r1904 Laburnum av
Brown Francis K (Ruth) slsmn h1225 Laburnum av
Brown Frank C (Sally) lab h1739 Laurel
Brown Frank J (Alta) h1904 Laburnum av
Brown Fred K barber 822 Oroville av h787 E Humboldt av

DODGE & PLYMOUTH MOTOR CARS
RALPH S. WATKINS CO.
2nd St. Cor. Flume CHICO Tel. 88

Brown Geo emp DMCo r rt 1 bx 222
Brown Henry C (Olivia) h Vallombrosa av
Brown Ivor H (Mary E) slsmn h276 E 2d av
Brown Jas clk C W Raish Motor Parts Co r 9th av rt 1 bx 152
Brown Jas H clk Dwight Carmack Tires Accessories Service
Brown Jess A (Mavis) (Brown & Martinez) h1061 E 7th
Brown John (Jessie) h1733 Locust
Brown John F (Hulda) h1835 Locust
Brown Jos M (Edith) concrete contr 1381 E 8th
Brown Julian E whsmn DMCo r1390 E Humboldt av
Brown Kath Mrs r261 E Sacramento av
BROWN L ROBERT (Marion C) V-Pres and Mgr Anglo California National Bank of S F, r Arbutus Av, Tel 1388-J
Brown L Willard (Iva) sub sta opr PG&ECo h1312 Normal
Browne Laverne W r1312 S Normal av
Brown Libbie (wid J S) h342 Ivy
Brown Louis E chauf r1381 E 8th
Brown Marjorie r261 E Sacramento av
Brown Marjorie sten Fire Companies Adjustment Bur r Paradise
Brown Martha C Mrs h950 S Salem
Brown Mary emp DMCo r rt 1 bx 222
Brown Maud E C Mrs hskpr 1310 The Esplanade
Brown Mavis T prof CSC
Brown Olen (Margt) h1521 S Chestnut
Brown Pulaski R (Allie) h804 W 2d av
Brown Ralph H (Beta) sugarwkr h321 W 1st
Brown Ralph L (Nora G) waiter E R Watson h204 Ivy
Brown Ray G driver DMCo r1026 E 8th
Brown Robt E r307 Main
Brown Robt L (Millie) lab h1421 Citrus av
Brown Royal C clk PO r rt 4 bx 96
Brown Stanley B (Genevieve) h293 E 14th
Brown Thos C (Willena) firemn CFD h452 E 6th
Brown Thos S mach PG&ECo
Brown Walter P (Ethel) whsmn h1842 Mangrove av
Brown & Martinez (J A Brown E I Martinez) barbers 227 Bway
Browne Alice J cash Met Life Ins Co r468 E 5th
BROWNING CALVIN R, Mgr Western Union Telegraph Co, r Oakway
Browning Ida M tchr Pub Sch r420 W 6th
Browning Lesley (wid C L) h642 The Esplanade
Broyer Nathaniel O (Ruth E) escrow ofcr BofA h339 W Frances Willard av
Broyles Jack E vulc V G Strain r297 E 4th
Broyles Jas r Vallombrosa av
Broyles Jessie C Mrs mgr Normal Apts h545 W 2d
Broyles Lawrin E (Tincie) formn Chico Enterprises h535 Olive

BUTTE COUNTY CREDIT BUREAU
217 First National Bank Building
MEMBER OF ASSOCIATED CREDIT BUREAUS OF CALIFORNIA
Bonded to the State of California
CHICO, CALIF.
Phone 402

Dwight Easy Pay Carmack Tires Accessories Service
GOODRICH TIRES AND BATTERIES SOLD ON EASY PAYMENTS TO SUIT YOUR INCOME
RICHFIELD PRODUCTS, LUBRICATION, TIRE REPAIRING & RECAPPING, MOTOROLA RADIOS
701 Broadway Chico, Calif. Tel. 677

M. OSER & CO.
◆
"Northern California's Finest Women's Department Store"
◆
3d & MAIN STS.
PHONE 177
◆
CHICO

BROYLES PRINTESS (Broyles & Camper) h Vallombrosa Av
BROYLES & CAMPER (Printess Broyles, Clarke Camper) Commercial, Book and Catalog Printing, 221 W 2d, Tel 74 (For further information see front cover and page 37 Buyers' Guide)
Brubaker Geo emp LCBCo r 12th av rt 1 bx 325
Bruce Effie M (wid W H) h1607 Park av
Bruce Ernest R (Roberta) (Oaks Garage) h315 Orient
Bruce Jos D constrwkr r726 Normal av
Brugzeman Martin millwkr DMCo r rt 3 bx 195
Brun June F tel opr PT&TCo r967 Orient
Brun Orvis (June) emp R J Crow r967 Orient
Brundage Lloyd J (Anna) h1630 Mulberry
Brunk Chester A (Artie) mattressmkr h883 Cleveland
Brunner Emil R r1746 Palm av
Brunner Ernest (Hazel) constrwkr h1746 Palm av
Bruno John S (Ina) scavenger h183 E 5th
Brush John h1147 W 8th
Bruyere Geo S drftsmn DMCo r329 W 1st
Bruyere Walter R (Irene) h329 W 1st
Bryan Ethel M r742 W 6th
Bryan Josephine M supvr Pub Sch r742 W 6th
Bryan Mary E (wid A J) h742 W 6th
Bryan Sara Mrs gro 1147 Warner
Bryan Walter E (Sara) h1147 Warner
Bryan Wilbur M (Pansy) driver h1021 S Chestnut
Bryan Wm V miner r615 Salem
Bryant Vernon E clk DMCo
Buby Jennie (wid C H) h1090 E 7th
Buch Herman C (Sophie) h755 E Eastwood
Buchanan Clay K (Ellen) h149 W 1st av
Buchanan Henry C (Eleanor) carp h123 W 5th av
Buchanan Lloyd r123 W 5th av
Buck Jas (Carrie) emp DMCo h717 Salem
Buell Harry B (Alice) h1208 S Chestnut
Buhrman Benj F h230 Walnut
Buhrman Mary K Mrs CS pract 230 Walnut
Buhrman Ray W (Mary K) auto lndy 115 Salem h230 Walnut
Bunch Jas emp DMCo r189 N Oakwood
Bunch Leroy r385 E 12th
Bunch Margt (wid John) h385 E 12th
Bunch Walter sta atdt r385 E 12th
Burch Alex h1022 Linden
Burch Eliz (wid J F) h343 W 8th
Burch Loren P (Gertrude) mgr Standard Sta h1221 Hobart
Burch Minnie (wid G C) h336 W 9th
Burch Robt ranchwkr r857 E 19th
Burcham Leonard D (Jane) clk h796 E 7th
Burdick Lucy A Mrs r271 E 8th
Burger Meta C r755 E Humboldt av
Burgett John H (Pearl E) h635 Chestnut

Black & Johnson
FUNERAL DIRECTORS — AMBULANCE SERVICE
Successors to WESTFALL FUNERAL HOME
Broadway at Seventh CHICO Telephone 104

Burk Jos F clk h287 E 4th
Burke Anna L (wid J H) h762 E 20th
Burke Glenn A (Ernestine) meatctr C O Byrne h1608 Hemlock
Burke H LeRoy (L E Burke & Son) r802 W 5th
Burke Ida M Mrs clk PG&ECo r1427 S Normal av
Burke John C h498 E Humboldt av
Burke L E & Son (Mrs L E and H L) news dlrs 802 W 5th
Burke Laura E Mrs (L E Burke & Son) h802 W 5th
Burke Laurence E (Edith) gro 1538 Park av h1608 Hemlock
Burke Lee cbtmkr Millgan's Cbt Shop r762 E 20th
Burke Ray r762 E 20th
Burke Robt E r494 E 5th
Burke Steph A (Mabel M) meats 1538 Park av h1608 Hemlock
Burkhart Walter (Edith) baker Mrs E G Boyden r346 Hazel
Burkharte Jacob W (Effie) h1617 Palm av
Burleigh Frank porter Travelers Hotel
Burleson Aaron W (Nina F) slsmn h629 W 4th
Burnett Mary ofc nurse J H Alexander r1406 E 10th
Burnett Paul (Darwa) baker Modern Cake Shop h1263 The Esplanade
Burnette Jack P (Carrie E) h718 Chestnut
Burney Joel R (Violet) millwkr DMCo h1260 E 8th
Burney Paul (Oneita) pntr h484 E 4th
Burnight Clarence L mach opr DMCo h1165 S Olive
Burnight Edith M (wid Edgar) h1165 S Olive
Burnight Ellsworth millwkr DMCo r rt 4 bx 41
Burnight Geo r1165 S Olive
Burnight Kath r1165 S Olive
Burns Nate (Watt & Burns) r rt 2 bx 188
Burns Richd B (Naomi) h1307 Arcadian av
Burr Harriett K tchr Pub Sch h334 Chestnut
Burrell John asst mgr Sterling Lbr Co r630 W 4th
Burris Jos restr 1090 Humboldt av
Burroughs Adding Mach Co P R Sessions slsmn 137 Bway
Burroughs Chas S miner r1318 Park av
Burroughs David (Hattie C) h1318 Park av
Burt Lawrence L (Edith J) slsmn h970 E 7th
Burt Rowan S (Bertha) h630 W 4th
Burton Clarence F (Margt) dept mgr Ralph S Watkins Co r 548 Alder
Burton Etta L (wid Geo) r446 W 10th
Burton Geo h946 Cherry
Burton Geo R (Marcia) (Broadway Barber & Beauty Shop) h521 W 5th
Burton Gertrude M (wid Benj) h936 Olive
Burton Virginia Mrs r279 E 3d
Bush Margt I h327 Normal av
Bush Margt I clk DMCo r327 Normal av
Bush Mercedes h1439 S Salem
Bushee Fred A (Jeannette) pntr h338 W 14th

WAKEFIELD AUTO GLASS COMPANY
HI TEST SAFETY GLASS
•
PLATE GLASS
•
WINDOW GLASS
•
1023 Main St.
At Bridge
CHICO
Tel. 1042

Telephone
883
CHICO SODA WORKS
ERNEST BELLINGER, Prop.
7-UP — SODA WATERS — WINE — BEER
1900 PARK AVE.

Affiliated With
— NORTHERN COUNTIES TITLE INSURANCE CO. —
San Francisco
OROVILLE TITLE COMPANY
M. R. TAGGART, Mgr.
TITLE INSURANCE AND ESCROWS
1447 Huntoon Street — TEL. 254 — Oroville, California

BUTANE GAS, Modern Gas Service Inc, Distributors, 22d and Park Av, Tel 242
Butler Virgil W (Josephine C) carp Co Road Dept h727 W 6th
Butte County Central Labor Council 169 E 2d
BUTTE COUNTY CREDIT BUREAU (Thos T Joaquin) 217 First National Bank Bldg, 310 Main, Tel 402 (For further information see right side lines and page 24 Buyers' Guide)
Butte County Free Library 1086 Humboldt av and 173 E 3d av
BUTTE COUNTY GOVERNMENT—
(Offices located in Chico)
Agricultural Inspector—Ray Swett, 222 W 2d
Assessor—Bryan Woodward dep 200 Bway
Constables—Henry Allen—E A Barton 142 W 2d
Justice of the Peace—J W Morgan 142 W 3d
Milk and Dairy Inspector—C C Creech 310 Main R405
Probation Officer—Lish Pool 341 Bway R403
Road Dept—162 E 20th
Welfare Officer—C L Meline City Hall
Supervisors—S C Bennett W J O'Neill
BUTTE COUNTY TITLE CO, 1427 Huntoon, OROVILLE, Tel Oroville 38 (For further information see back cover, Oroville Buyers' Guide and page 43 Chico Buyers' Guide)
BUTTE PUMP & MOTOR WORKS, B Marzolla Prop, Industrial and House Wiring, Motors Rented, Repaired and Rewound, Byron Jackson Pumps, Berkeley Pressure Systems, 828 Oroville Av at 9th, Tel Day 257, Night 1370 (For further information see page 38 Buyers' Guide)
Butte Realties Inc H J Barceloux mgr 142 W 2d
BUTTE TRACTOR & EQUIPMENT CO, J T Alm Pres, M L Elken V-Pres, Gilbert Alm Sec, Used Tractors, Farm Implements, Industrial Equipment, New and Used Parts, 1501 Park Av, Tel 43
Buttell Chas E millwkr DMCo r726 Normal av
Button Chas E lab r1305 S Chestnut
Button Chas M (Lucile) shtmtlwkr h1824 Palm av
Button Charlotte L clk AL&JZCo r1824 Palm av
Button Evelyn emp DMCo r rt 2 bx 119
Button Goldie E sten r1305 S Chestnut
Button Oren M emp DMCo h1305 S Chestnut
Button Walter r1824 Palm av
Button Wm emp DMCo r rt 2 bx 119
Button Willard clk Hotel Oaks r1824 Palm av
Butts Geo W r356 E 4th
Butts Johnnie (wid L E) h356 E 4th
Butts Lawrence R slsmn h630 The Esplanade
Butts Maynard r356 E 4th
Bybee Coyle E (Maricate) lawyer 310 Main R206 h1385 E Woodland av
Byerly Fred S (Lois M) h1109 The Esplanade

Travelers Hotel and Coffee Shop
COCKTAIL LOUNGE — DANCING AND ENTERTAINMENT
4th St. near Broadway CHICO Tel. 285

627 Main Street
GAN HONG CO.
T. H. LEE, MGR.
CHINESE HERBALISTS
Chico, California

Byerly Wm T r1109 The Esplanade
Byers Elmer G (Matilda) agt SPCo h354 3d av
BYLO MARKET (W Miyasako) Staple and Fancy Groceries, Smoked Meats, Fruits and Home Grown Vegetables, Free Delivery, 1220 S Broadway, Tel 1336
Byrne C Wm clk C O Byrne r1050 The Esplanade
Byrne Chas O (Mary A) gro 1264 The Esplanade h1050 do
Byrne D Marion r1050 The Esplanade
Byrne Homer M (Bessie) h1050 S Normal av
Byrne Margt Mrs r1024 The Esplanade
Byrne Paul L (Elsie) h511 Pine
Byrne Wendell L (Cecil) clk C O Byrne h368 E 1st av
C S & W Petroleum Co (C H Stearns F H Cary David Wilson) gas sta 1545 Park av
Cabaniss Dorothy E tel opr PT&TCo r rt 4 bx 52a
Cade Ivy L Mrs clk r369½ E 4th
CADILLAC MOTOR CARS, Bidwell Motor Co Dealers, 530 Main, Tel 1015
Cagle Mary H waiter Max's Cafe r341 Bway
Cahill J J Camp No 52 Spanish American War Veterans 900 The Esplanade
Cahoon Clinton K (Mazel) car washer h594 E 19th
Cain E J (Cain & Murphy) r1024 The Esplanade
Cain L B h545 W 2d
Cain & Murphy (E J Cain R H Murphy jr) gas sta 600 Bway
Calbreath Eldon L (Florence M) atdt Vereschagin Oil Co h390 Ash
Caldera Virginia Mrs cook r93 Mill
Caldwell Floyd F (Lenore) tchr h535 Arcadian av
Caldwell Russell (Frances) slsmn Shell Oil Co h796 E 5th
Caldwell Sarah Mrs h396 E 7th
Calhoon Francis D (Marian) tchr Pub Sch h374 E Sacramento
California Cleaners (Mrs A M Smith) 237 Bway
California Federation of Women's Clubs 148 Salem
California Highway Patrol W E Kocher in chge 435 Main
California Lands Inc W H Cooper jr dist mgr 234 W 2d
California Packing Corp J G Bratton mgr 912 W 1st
CALIFORNIA STATE AUTOMOBILE ASSOCIATION, John B Orrell Mgr, 511 Main, Tel 15
CALIFORNIA WATER SERVICE CO, Frank Suters Mgr, 121 Broadway, Tel 14
Calloway Bernice Mrs h946 Cedar
Calva Arcadio barber Brown and Martinez
Cameron Ardella R clk L H Mulkey r956 Humboldt av
Cameron Bertha (wid J D) h1552 Citrus av
Cameron Eliz Mrs h244½ W 9th
Cameron John T r172 E 4th
Camillo Mary maid Hotel Oaks
Camp Belle (wid Truman) h1719 Mulberry
Campbell Carroll F carrier PO r rt 2 bx 105c
Campbell Lawrence (Susan) lab h1151 E 10th

BIDWELL — SALES AND SERVICE — MOTOR CO.
PONTIAC 6 & 8
530 Main St. CHICO Tel. 1015

School Supplies
SHEAFFER AND WATERMAN FOUNTAIN PENS
EATON'S STATIONERY
DUPLICATORS AND SUPPLIES
Carl H. Green
OFFICE SUPPLIES & EQUIPMENT
214 Broadway, Chico, California
Office Supplies
STEEL FILING EQUIPMENT
REMINGTON TYPEWRITERS
OFFICE FURNITURE

Campbell Mabel Mrs h1825 S Salem
Campbell Norman emp DMCo
Campbell Saml C h530 W 2d av
Campbell Vernon F slsmn r1395 E Woodland av
CAMPER CLARKE (Ivy) (Broyles & Camper) h Northgraves Av
Camper Donald C (Melba) circ mgr Chico Enterprise h247 W 2d av
Camper Donald R (Elma) plmbr 815 W 5th h803 do
Campus Barber Shop (W C Fenn B H Conklin) 138 Bway
CAMPUS BEAUTY SHOP (Grace Ewton) All Lines of Beauty Culture, Experienced Operators, Individual Hair Styling, 138 Broadway, Tel 344
Canavan Cornelius C (Bernice) reprmn PT&TCo h1147 S Bway
Canfield Dana atdt Dwight Carmack Tires Accessories Serv
Canfield Eliz (wid E E) h441 Salem
Canfield Lee lab VCP&PCo r606 Cherry
Cannon Denzil L fctywkr CI&CSCo r rt 3 bx 69a
Cannon Hobart mach opr DMCo r rt 2 bx 297c
Cantwell Alice Mrs h871 Cleveland
Cantwell David W (Emma R) lab h992 E 16th
Cantwell Delmer B (Myrtle) h534 W 9th
Cantwell Ruby I r471 E 7th
Cantwell Wm A (Pearl) lab h471 E 7th
Caplinger Harley J lab r1335 Martin
Carah Alf M clk PG&ECo r rt 4 bx 62
Carah Jean Mrs bkpr Westn Auto Supp Co
Carah John M emp R J Crow r rt 4 bx 62
Carah Wm rep Sacramento Bee r rt 1 bx 94
Carey Carrie h229 Flume
Carey Frank (Dora A) gro 2101 The Esplanade h2001 do
Carey J Sherman farmer r2001 The Esplanade
Carey Robt E slsmn r2001 The Esplanade
Carley Emily Mrs r806 Normal av
Carlos Jos r1181 Warner
Carlos Jos (Mary) driver Co Road Dept h1310 S Ivy
Carlos Mary emp DMCo r1310 Ivy
Carlos May r1181 Warner
Carlson A D h946 Cherry
Carlson Adolph (Mary L) carp h918 Cedar
Carlson Alf millwkr DMCo r481 E 5th av
Carlson Donald B (Margt) bottler Chico Soda Wks h1122 S Ivy
Carlson Edmund (Doris) dental techn h1553 Palm av
Carlson Ernest J (Wilma) eng PT&TCo h1357 Woodland av
Carlson Lester E (Ellen) collr Cal Water Serv Co h1115 Spruce av
Carlson Oscar T (Hulda) carp h1219 W 9th
Carlson Telie (wid Wm) h481 E 5th av

H. K. SEARS
ESTABLISHED 1903
LOANS — REAL ESTATE
GENERAL INSURANCE
211 West 2d Street — Telephone 26 Chico, California

Carlson Wallin J (Alice) instr CSC h1251 Warner
Carlson Wm millwkr DMCo r481 E 5th av
Carmack Allen scavenger r841 W 2d av
Carmack Clare (Ethel) plstr h841 W 2d av
CARMACK DWIGHT (Ruth) (Dwight Carmack, Tires, Accessories, Service) h235 W Frances Willard Av, Tel 1313
CARMACK DWIGHT, TIRES, ACCESSORIES, SERVICE (Dwight Carmack) 701 Broadway, Tel 677 (For further information see left top lines and page 15 Buyers' Guide)
Carmack Harold E lab r330 W 4th
Carmack Harvey G (Maud J) carp h330 W 4th
Carmack Shelby C (Lillian) h327 Normal av
Carnahan Elias M h1533 S Normal av
Carnahan Lois M tchr r1533 S Normal av
Carnahan Mona D bkpr r1533 S Normal av
Carpenter Betty r317 W Mansion av.
Carpenter Geo B (Eliz) stock buyer h317 W Mansion av
Carpenter Grace (wid D B) bkpr h126 W 4th av
Carpenter Robt R clk h1292 S Normal av
Carpenter Robt R jr r1292 S Normal av
Carper Edna M emp DMCo r1401 Mangrove av
Carper Herbt D (Mabel) shtmtlwkr Hall Sheet Metal Wks h169 E 11th
Carper Maurice V (Etna) ydmn Aisthorpe Lbr Co h1401 Mangrove av
Carper Robt shtmtlwkr Hall Sheet Metal Wks
Carreras Bertram H (Ethel) civ eng h1195 Hobart
Carreras John r1195 Hobart
Carrigan Louis R (Grace) livestock inspr Chico Production Credit Assn h799 Warner
Carroll Eva Mrs r639 Wall
Carroll Jas A (Cora) h329 Flume
Carron Lillian H Mrs h429 Flume
Carter Chas E (Cath) lab h454 E 20th
Carter Claude (Emogene) ice cream mkr LOGMPCo h1431 Mulberry
Carter Edw h485 E 7th
Carter Henry h634 Flume
Carter Ira T (Laura) h185 E Sacramento av
Carter John A mech hlpr Co Road Dept r454 E 20th
Carter Margt waiter Richardson Mineral Springs
Cary Frank H (Margt) (C S & W Petroleum Co) h1626 Oakdale
Case Frank L (Daisy) h1520 Locust
Case Minnie F (wid Marion) h305 Ivy
Case Orville emp DMCo r Nord av
Case Phyllis I emp DMCo r Nord av rt 2
Casebeer W Harold (Marie) slsmn Richfield Oil Corp h1704 The Esplanade

ENLOE HOSPITAL
MEDICAL OBSTETRICAL SURGICAL
Best Equipped Hospital in Northern California — COMPLETELY AIR CONDITIONED
The Esplanade at 5th Avenue
CHICO, CALIF.
— PHONES —
111, 112 and 1005

Our Three Specialties: Accuracy — Pure Drugs — Courteous Service
DRUGS THE LEE PHARMACY REXALL STORE
A. S. JONES, Prop.
BROADWAY at 3d ST., ODD FELLOWS BLDG. PHONE 10 CHICO

MODERN GAS SERVICE INC.
B. F. TEMPLE Manager
★
Distributor UNOGAS PROPANE BOTTLED GAS FOR HEATING COOKING LIGHTING
★
BUTANE IN TANK Deliveries For TRUCKS TRACTORS ETC.
★
22nd St. and Park Ave.
PHONE 242
Res. Phone 1095
P. O. Box 402
CHICO

CASH CLEANERS—HATTERS—TAILORS (H F Usherwood, V H Vartabedian) Cleaning, Pressing and Dyeing, Hats Cleaned and Blocked, Tailoring, Alterations, Repairs, Pleating, Work Guaranteed, Free Delivery, 231 Main, Tel 1167
Cassel Edw L (Rosalie) carp h518 W 6th
Cassel Lucien lab r518 W 6th
Cassidy R L h1147 Mangrove av
Castleman Elbridge (Allie) carp h516 Broadway
CATERPILLAR TRACTORS, Sierra Tractor & Equipment Co, Agents, 2d and Wall, Tel 1110
Cathcart Wildon emp LCBCo r rt 1 bx 83c
Catledge Frank mtlwkr Ralph S Watkins Co r rt 4 bx 51w
Caughey Leslie H dredgermn r639 Wall
Causely Irene waiter Richardson Mineral Springs
Caywood D Mac (Allie) 2d hd furn 737 Main h1305 Mangrove av
Caywood Millard (Glenora) (Richardson Furn Co) h254 E 3d av
Cearley Margt r608 La Vista
CEARLEY WALEN (Bertha) Mgr Chico Ice & Cold Storage Co, h608 La Vista, Tel 221
Cecil Chas gdnr r436 Salem
Central News Agency Mrs Lillian Loomis mgr 442 Bway
Central School 548 W 1st
Cents-ible Drug Stores A W Bramwell mgr 410 Bway
Chab Leonard D (Faye) lab h346 W 18th
Chace Ferdinand C (Amy) h823 Orient
Chace Ruth A clk r823 Orient
Chalmers Jane-Alden (wid S H) h1235 S Bway
Chamber Leo h1339 The Esplanade
CHAMBER OF COMMERCE, Lester B Osborn Sec, 513 Main, Tel 122
Chamberlain Albt E (Walthy) h1197 E 8th
Chamberlain Chas D (Helen) agt Greyhound Lines h324 W 3d
Chamberlain Jas (Edith) h324 W 3d
Chamberlin Dean r348 W Sacramento av
Chamberlin H Ralph (Coral F) bkpr Sears-Porter Realty Co h348 W Sacramento av
Chamberlin Saml S lab DMCo r348 W Sacramento av
Chambers John A (Irma) slsmn Union Oil Co h887 E 16th
Chambers Josephine C emp DMCo r1339 Esplanade
Chambers Raymond W slsmn CI&CSCo r rt 1 bx 226
Chandler Clydia V Mrs slswn Quittman's Fashion Shop h 178 E 5th
Chandler Dora J beauty opr r178 E 5th
Chandler Harry r178 E 5th
Chandler Lloyd H (Mildred) mech R J Crow h1641 S Bway
Chaney Walter F jan Pub Sch r rt 2 bx 55d

GOLDEN EMPIRE TRUCKING TERMINAL
LOCAL AND LONG DISTANCE HAULING
"DEPENDABLE SERVICE"
1649 Park Avenue CHICO, CALIF. Day or Night Phone 1577-W

The Chico Florist
Telephone 314
112 West Second St.
Chico, California
MEMBER FLORISTS' TELEGRAPH DELIVERY ASSOCIATION

Chang A M (Chong Hi Herb Co) h523 Flume
Chang Nun restr 162 E 3d
Chapfield Golyra usher Senator Theatre
Chapman Augustus H (Amy P) h709 Ivy
Chapman Bertha Mrs r1330 Oleander av
Chapman Eug atdt Richardson Mineral Springs r1330 Oleander av
Chapman Frances Mrs cook h1225 S Ivy
Chapman Gus with Polar Ice Co
Chapman Jos mech Ronald Owens r Corning
Chapman Ralph r1330 Oleander av
Chapman School E 18th cor Beech
Chapman Theresa sten r1225 S Ivy
Chapman Wilfred drftsmn r1225 S Ivy
Chappell Homer emp DMCo r840 Cherry
Chappell La Verne W tel opr PT&TCo h642 Ivy
Chappell Mary (wid W J) r428 W 16th
Chard Mary C Mrs h985 S Normal av
Chard Orville servmn PG&ECo r1210 Lindo av
Charge Clarence E (Ivy) slsmn h1045 S Normal av
Chase Arth E (Orlena J) h1843 Magnolia av
Chastain Jerry R (Selma) h1505 Locust
Chatfield Howard F (Evelyn) clk L H Mulkey h484 E 8th
Chatfield Mae F asst cash J C Penney Co r484 E 8th
Chatfield Nellie C Mrs h921 Boucher av
Chatfield Patricia J clk L H Mulkey r484 E 8th
Chatfield Ray r921 Boucher av
Chernow Marvin L phys Enloe Hosp
Chesney Ethel maid Hotel Oaks r764 W 2d
Chester A Barney r1640 S Normal av
Chester Ivan R (Hazel R) atdt Standard Stas r Shasta Hway
Chester Marvin M (Inez) emp DMCo h1640 S Normal av
CHEVROLET SALES AND SERVICE (R J Crow) 605 Broadway, Tel 905
Chezen Frank J (Sarah) h1063 E 9th
Chiapella Jos O (Etta C) phys 131 Bway h318 W Sowillenno
Chiapella Parker C (Barbara) h238 Hazel
Chiapella Wm r318 W Sowillenno av
CHICO APPLIANCE CO (A J Van Cromphaut) Thor Washers and Ironers, Sales and Service, Kelvinator Refrigerators, Ranges, Water Heaters and Coolers, 138 W 3d, Tel 902 (For further information see page 32 Buyers' Guide)
Chico Art Club 592 E 3d
Chico Auto Body & Fender Works (Andw and Minot Williams) 1405 Park av
Chico Auto Court Francis Woolley mgr 1733 Park av
Chico Auxiliary Post No 17 American Legion 900 The Esplanade

Polar Ice Company
IRA W. HANNIS, Owner & Mgr.
Cor. 9th & Salem Sts. CHICO Phone 365-W

AIR CONDITIONED THROUGHOUT
IT'S THE BEST YET COSTS NO MORE
FAMOUS FOR ITS GOOD MEALS
HOTEL OAKS
NEW COFFEE SHOP
CHICO
2d St. Cor. Salem
Tel. 800

Chico Auxiliary Post No 1555 Veterans of Foreign Wars 900 The Esplanade

Chico Bethel No 82 Order of Job's Daughters 121 W 1st

Chico Camp Modern Woodmen of America 121 W Bway

Chico Board of Social Service Mrs Lena D Farlien atdt 242 W 3d

CHICO BOOK AND STATIONERY CO, N A Strauss Prop, Commercial Stationery, Office Equipment, Personal Stationery, Books, Gifts, Greeting Cards, School Supplies, Blank Books, Typewriters, Magazines, 434-436 Broadway, Tel 464 (For further information see left top lines and page 43 Buyers' Guide)

Chico Bowl Ralph Mullen mgr bowling 227 Salem

Chico Canton No 2 IOOF 244 Bway

CHICO CEMETERY ASSOCIATION, Frank M Nau **Superintendent, Cemetery Lane, Tel 435**

CHICO CHAMBER OF COMMERCE, Lester B Osborn **Sec, 513 Main, Tel 122**

Chico Chapter No 42 RAM 121 W 1st

Chico Chapter of DeMolay 121 W 1st

CHICO CITY DIRECTORY, R L Polk & Co **Publishers, 604 Mission, San Francisco**

CHICO CITY GOVERNMENT—

City Hall (Municipal Bldg) 435 Main

(All offices City Hall unless otherwise noted)

City Officials—

Mayor—F W Seydel
Manager—H H Hume
Assessor—H H Hume
Attorney—Grayson Price 310 Main
Building Inspector—C E Tovee
Clerk—H H Hume
Council—F W Seydel mayor Dr E L Meyers T H Richards E R Bevins C L Schwein
Engineer—F S Robinson
Fire Department—C E Tovee chief 417 Main
Health Officer—C E Tovee 417 Main
Police Department—C E Tovee chief
Police Judge—Jean Morony
Poundmaster—R A McKinney
Superintendent of Schools—F F Martin 161 E 5th
Superintendent of Streets—G G Hupp
Tax Collector—Mrs Grace M Strong
Treasurer—H D Estes
Stables—351 E Humboldt av

Boards and Commissions—

Board of Education—J E Morrow pres A W Cleek H C Clewett C A Wesbrook Mrs Olive M Young F L Cummings sec, High School bldg

CHINA HERB CO.
LICENSED PHYSICIAN IN ATTENDANCE
CHINESE HERBALISTS—FINE HERBS FOR VARIOUS AILMENTS
740 Flume St. CHICO, CALIF. Telephone 1987

CHICO CITY GOVERNMENT—Contd

Board of Park Commissioners—H J Barceloux pres Fordyce Stewart sec

Board of Social Welfare—Rev Robt Read Mrs W P Jackson C E Tovee Ellen Crowder J H Vaughan

Library Board—S P Robbins chairman N T Enloe P M Barceloux Harold Staples Mabel K Richards

Planning Commission—Dr N T Enloe J A Brown H J Barceloux Chas Collier R V Pierce J H Weber

Sidewalk Tree Commission—R G Steele G F Peterson T J Kelly W L Stile J W Robbie

CHICO CLINIC (N T Enloe) 315 Wall, Tels 147 and 148

Chico Commandery No 12 KT 121 W 1st

Chico Council No 1137 K of C 543 W 4th

Chico Creamery (W A Miller) 222 W 3d

Chico Dental Laboratory (C M, K T, J H and H C Rice) 341 Bway R214

CHICO ELECTRIC SHOP (G S Jones) Refrigerators, Ranges, Everything Electrical, 122 Broadway, Tel 318

Chico Encampment No 33 IOOF 244 Bway

CHICO ENTERPRISE THE (Daily) Enterprise Publishing Company Inc Publisher, 235 W 2d, Tels 998 and 999

CHICO EQUIPMENT CO ("Bud" Gage, Joe Libe) Allis-Chalmers Tractors and Be-Ge Scrapers For Butte and Tehama Counties, 1510 Park Av, Tels 25-W and 25-R (For further information see Classified Tab insert and page 14 Buyers' Guide)

CHICO FLORIST THE (Mame R Forcum, Helene F Guynn) 112 W 2d, Tel 314 (For further information see right side lines and page 27 Buyers' Guide)

CHICO FURNITURE CO (Hal W Jespersen) New and Used Furniture, Floor Coverings, Mattresses, Refrigerators, We Trade, 225 Main, (For further information see page 29 Buyers' Guide)

Chico Glass Co (G T Warrick) 167 E 2d

CHICO GRANITE & MARBLE WORKS (J W Robbie) Monuments, Markers and Mausoleums, 165 E 1st, Tel 358-J, Res 770 E 5th, Tel 1571-R

Chico Health Center 1040 S Salem

Chico High School 851 The Esplanade

CHICO HOSPITAL, Mrs Edna S Landis Supt, Medical, Surgical, Maternity, X-Ray, "Air Conditioned," 180 E 8th Av at The Esplanade, Tels 612 and 613 (For further information see left side lines and page 31 Buyers' Guide)

CHICO ICE & COLD STORAGE CO, Walen Cearley Mgr, 1297 Park Av, Tel 102 (For further information see page A and page 33 Buyers' Guide)

REAL ESTATE and INSURANCE
ALL KINDS
*
ROTH & GAY
132 W. 2nd
Phone 437
CHICO

OFFICE SUPPLIES
STEEL FILING EQUIPMENT
DESKS — TYPEWRITERS
Chico BOOK AND Stationery CO.
SCHOOL SUPPLIES
FOUNTAIN PENS—STATIONERY
GREETING CARDS
434 Broadway - Phone 464

PUMPS
J.C. PLUMMER & CO.
The PUMP MEN
Over 20 Years Experience
FREE ADVISORY SERVICE
FOR FURTHER INFORMATION SEE PAGE 38
MOTORS
1111 Hazel St.
CHICO
Phone 1461

CHICO IRON WORKS, John M Bagwell Mgr, All Kinds of Machinery Overhauled and Repaired, Complete Line of Shafting and Bearings, Iron, Brass, Bronze and Aluminum Castings, Machine Work and Acetylene and Electric Welding, 744 Broadway cor 8th, Tel 384

Chico Labor Temple 169 E 2d

Chico Lodge No 111 F&AM A W Cleek sec meets 121 W 1st office 140 W 2d

Chico Lodge No 113 IOOF 244 Bway

Chico Machine Works (C W Raish John Dennis) 81 Dayton

Chico Meat Co G R Snow pres-mgr 302 Bway

Chico Memorial Mausoleum Association J T Donohue sec Cemetery la

CHICO OPTICAL LABORATORY (Geo L Aitken) Distributor of All Optical Goods, Dealer in Bell & Howell Motion Picture Cameras and Equipment, Ohlsson Motors, Model Airplane Motors and Supplies, 211 Waterland-Breslauer Bldg, 341 Broadway, Tel 192

Chico Post No 17 American Legion 900 The Esplanade

Chico Post No 1555 Veterans of Foreign Wars 900 The Esplanade

Chico Production Credit Association T L Bohlander sec 255 E 4th

CHICO PUBLIC LIBRARY, Laura A Sawyers Librarian, 248 W 2d cor Salem, Tel 528-J

CHICO RECORD THE (Daily) C H Deuel and V C Richards Publishers, 117 Broadway, Tels 1233 and 1234

Chico Schools Health Office 725 Normal av

CHICO SEED & FEED CO (D E Zumwalt) 276 E 1st, Tel 758 (For further information see page 30 Buyers' Guide)

CHICO SODA WORKS (Ernest Bellinger) Mineral and Soda Waters, Wine and Beer, 1900 Park Av, Tel 883 (For further information see left top lines and page 22 Buyers' Guide)

CHICO STATE COLLEGE, A J Hamilton Pres, C K Studley V-Pres, Hubert J McCormick Dean of Men, Anna L Barney Dean of Women, Emma Woolsey Financial Sec, Hester Grimm Sec, Guy A West Registrar, 402 W 1st cor Normal Av, Tels 1500 and 1501

CHICO TAILORS (James Fenzl) Suits and Overcoats Made To Order, Alterations, Relining, Repairing, 124 W 2d

Chico Wholesale Grocery Co V L Hill mgr 510 Orange

Children's Playground N end Bway

Chiment Umberto (Hooker Oak Winery) r rt 3 bx 309

CHINA HERB CO (S M and M F Lee) Herb Specialists, Licensed Physician in Attendance, 740 Flume, Tel 1987 (For further information see back cover and right top lines)

Chinca Ray (Hooker Oak Winery) r rt 3 bx 309

Chinca Ray A jr (Dorothy) h647 W 8th

GEO. W. EDWARDS
SEARS-PORTER REALTY CO.
LICENSED REALTY BROKERS
MONEY TO LOAN — ALL LINES OF INSURANCE
140 W. Second St., P. O. Box 429 Tel. 48 Chico, California

CHIPPS BOB, Golf Equipment and Instruction, Bidwell Park Golf Club, Tel 17-F-2

Chittenden Mary E (wid C A) h1147 W 6th

Chocolate Shop (J P and M P Koutchis) confy 318 Bway

Chong Hi Herb Co (A M Chang) 523 Flume

Christ Wm H (Marie) jan h536 Hazel

Christensen Arth (Florence) formn DMCo h1821 Hemlock

Christensen Doris clk M J Koutchis

Christensen Vivian I sten ACNB

Christenson Bessie emp Broadway Barber & Beauty Shop r462 E 3d

Christian Science Reading Room 310 Main R413

Christopher Louise Mrs waiter h434 Olive

CHRYSLER MOTOR CARS, M Volpato & Co Distributors, 902-914 Oroville Av, Tel 805

Church John R barber 819 Main h473 E 9th

Church of Christ 2000 Laburnum av

Church of the Brethren 1607 Hemlock

Church of the Nazarene Rev Elwood Sanner pastor 1301 S Bway

Chutskoff Wm P (Marjorie) lndywkr F-AL

Citrus Avenue School 1280 Citrus av

CITY DIRECTORY, R L Polk & Co Publishers, 604 Mission, San Francisco

CITY DIRECTORY LIBRARY, Maintained by R L Polk & Co at Chico Chamber of Commerce, 509 Main

City Park Bway bet 4th and 5th

Clanin Louise Mrs clk h469 E 5th

Clanin Wm emp LCBCo r255 E 5th

Clapp John C (Eleanore) carp h406 W 8th

Clapp Thos D (Mariam) orchdst h1022 S Salem

Clark Albt R (Edith L) emp LCBCo h434 W 2d

Clark Anna L (wid W H) h319 W 9th

Clark Beatrice Mrs beauty shop 1252 The Esplanade r Oroville

Clark Chas L (Jessie) circ mgr Chico Record h1702 S Salem

Clark Claude (Eliz) driver ST&ECo

Clark Earl W (Fay) dept mgr Roy Miller h794 E 6th

Clark Edna L Mrs tel opr PT&TCo r556 E 8th

Clark Elwood L mgr Grant's Pharmacy r1244 S Chestnut

Clark Geo L (Lorraine) clk PG&ECo h273 E 2d av

Clark Homer S (Florence) millmn h234 W 3d av

Clark Jas A (Rosie) h1365 Spruce av

Clark Jane E r556 E 8th

Clark Jeannette r169 E Sacramento av

Clark Lewis driver Nehi Beverage Co r980 S Chestnut

CLARK LISTON (Ruby) Pres Collier-Clark Hardware Inc, h169 E Sacramento Av

Clark Louisa F (wid H A) h453 E 7th

Clark Walter L (Maude) slsmn h1244 S Chestnut

Eat at
DAN KNOTT'S
A PLACE FOR Gentlemen
★
LIQUORS
★
CIGARS
★
BILLIARDS
★
333 Broadway
CHICO
Tel. 821

AUTHORIZED SALES and SERVICE
JACKSON MOTOR SALES
STUDEBAKER — CARS — TRUCKS
"NATIONAL" TIRE DISTRIBUTORS
1444 Park Ave. Chico, Calif. Tel. 1259-J
SERVICE

FACCIANO'S
LIQUORS
RESTAURANT
FOUNTAIN
CIGARS
TOBACCO
CANDY
117 W. 2d
CHICO

Clark Warren P (Ida B) carp h1061 Alder
Clark Wm (Lola) h742 W 4th
Clark Winston S clk r1244 S Chestnut
Clarke Alf A mgr Clarke's Tourist Court r1930 Park av
Clarke Harry A (Alice C) h723 W 4th
Clarke Hazel (wid Frank) h857 E 19th
Clarke Harlow emp DMCo r rt 2 bx 176
Clarke Leslie T (Martha) mtr rdr PG&ECo h117 W 19th
Clarke Nellie L Mrs (Clarke's Tourist Court) h1930 Park av
CLARKE'S TOURIST COURT (Mrs Nellie L Clarke) "One of the Best," New Camp Throughout, All New Furniture, On the Highway at 20th St, 1930 Park Av, Tel 557-J
Claro Andw (Carmen) driver h515 Oak
Claro Emily r1020 W 2d
Claro Frank h1020 W 2d
Claro Mary C r1020 W 2d
Class Walter whsmn Northern Star Mills
Clausen Danl h1738 Spruce av
Clausen Jennie (wid F S) h2140 S Salem
Claverie Aug J lndywkr F-AL r354 E 8th
Claverie Marie (wid John) h354 E 8th
Clawson Derald L (Hazel) mech h310 W 4th av
Clay Albt M (Bertha) millwkr DMCo h121 W 19th
Clay Perman emp LCBCo r rt 1 bx 325a
Clayman Cecilye with The Southern r681 E 5th
Clayton John W waiter h1371 E Woodland av
CLAYTON KENNETH E (Donna L) (Fish & Clayton Pharmacy) h490 E Sacramento Av
Cleek Andw W (Nellie) member Bd of Educ and sec Chico Lodge No 111 F&AM office 140 W 2d h1725 The Esplanade
Cleek Hadassah tchr r1725 The Esplanade
Cleek Irving A (Donna M) clk PO h675 E Eastwood av
Cleek Mildred J tchr Pub Sch r1725 The Esplanade
Clemans Robt H (Marianne) lab h267a E Humboldt av
Clemens Janice waiter F J Nedom r604 Ivy
Clemens Lydia M Mrs waiter Hotel Oaks h604 Ivy
Clement Fred C (Laura L) lab h528 Ivy
Clement Harold F (Alma) driver DMCo h1010 Sycamore
Clendenin Leon emp DMCo
Cleveland Robt (Jane) lab h885 E 19th
Clewett H S member Bd of Educ r Paradise
Clewett Helen sten Fire Companies Adjustment Bur r Paradise
Clewett Kenneth W bkpr BPMW r Paradise
Clewett Robt H emp PG&ECo r Paradise
Clifford Albt J liquors 845 Main r621 W 9th
Clifford Chas A (Elsie M) jwlr 328 Bway h853 E 5th
Clifton Hugh (Georgia) lab h207 Walnut
Cline Walter D (Lola) lab h1635 Oleander av
Clineschmidt Gladys Mrs emp C S Webster

GOLDEN EMPIRE PRINTERY
COMMERCIAL PRINTERS AND PUBLISHERS
700 BROADWAY CHICO PHONE CONNECTION

THE NUGENT FUNERAL SERVICE
SUCCESSORS TO
— THE H. C. BICKNELL FUNERAL HOME —
341 West Third Street
CHICO
Telephone 24

Clinkenbeard Fremont J (Frances M) slsmn h411 W 6th
Clough Harry A mailer Chico Record r323 W 2d av
Clutterbuck Audry Mrs h921 Cedar
Clymer Jas A (Clymer Sheet Metal Works) r rt 4 bx 306
CLYMER SHEET METAL WORKS (J A Clymer) All Kinds of Sheet Metal Work, 123 W 1st, Tels 57 and 11-F-4
Coady Nellie h278 E 5th
Coaks Marietta dental asst C C DeMarais r161 E 5th
Coats Silas J (Ella M) h635 Ivy
Cobb Alvin L blksmith Jeffery Bros r196 E Humboldt av
COCA-COLA BOTTLING CO, B S Sellers Mgr, Bottlers and Distributors of "Coca-Cola," 105 W 13th, Tel 1662-W
Codorniz Anthony J (Carole) r1605 Oleander av
Cody Arley welder Jeffery Bros
Co-Ed Beauty Salon (Belle Cramer) 135 Bway
Coffer Christie A Mrs h137 W 13th
Cofield Jessie r620 Cherry
Cofield Steph L (Bessie) serv mgr R J Crow h620 Cherry
Cogswell J Edw (Kath) piano tuner h1907 S Salem
Colburn John D (Olivette) slsmn AL&JZCo h1504 S Salem
Colburn John R (Margt) clk Travelers Hotel r218 W 4th
Colburn Steph D (Emogene) h1912 S Normal av
Colburns Chas E (Eliz) restr 1020 Main
Colby Chester E (Margt) h1740 Elm
Cole Edw C (Ila) clk SPCo h231 W 15th
Cole Leona hskpr 310 W Legion av
Cole Ross A emp DMCo
Coleman Albt M (Marian) slsmn R J Crow h328 W Sacramento av
Coleman Chester A carp h321 W 19th
Coleman J Alf (Ollie) lab h1031 S Ivy
Coleman Ray (Alice) lab r1103 W 9th
Colgan Richd A (Isabel) prod mgr DMCo h544 W 3d
COLLIER BLANCHE W MRS, V-Pres Collier-Clark Hardware Inc, r1413 S Salem
COLLIER CHAS H (Blanche W) Sec-Treas Collier-Clark Hardware Inc, h1413 S Salem, Tel 680-J
COLLIER-CLARK HARDWARE INC, Liston Clark Pres, Mrs B W Collier V-Pres, Chas H Collier Sec-Treas, 105-109 Broadway, Tel 57 (For further information see page B)
Collier Jas J h1084 E 8th
Collins Albt J meat ctr Emil Behr r rt 2 bx 108
Collins Clifford C (Maurine) collr h916 Olive
Collins E Claude (Lula) miner h124 W 22d
Collins Emily Mrs r918 Salem
Collins Ernest lab h942 Pine
Collins Irene clk M J Koutchis r527 Ivy
Collins Jas A (Mary) driver Lobdell Bros h796 E 20th
Collins Jessie sten r918 Salem
Collins Marian E slswn FWWCo r343 Normal av

NORTHERN STAR MILLS
R. A. HARELSON
FLOUR — FEED — HAY — GRAIN — BAGS — TWINE
16th & Chestnut Streets CHICO, CALIF. Tel. 181

CHICO HOSPITAL
MRS. EDNA S. LANDIS, Supt.
Medical - Surgical - Maternity
Air Conditioned
— PHONES 612 AND 613 —
8th Avenue and The Esplanade
CHICO, CALIF.

Collins Mary T Mrs h229 Wall
Collins Nicholas (Anne) chauf h356 E 9th
Collins Pauline Mrs nurse h1616 Oleander av
Collins Roy (Ruby) emp LCBCo h944 Aspen
Colm C Leland phys 336 Bway R4 r Durham
Colma Jerry G (Marie) emp DMCo h271 E 5th
Colma Mary A tel opr PT&TCo h726 Normal
Colma Vincent r726 Normal av
Colman Alf lab DMCo r1004 Hazel
Colwell Chas L (Lillian F) carp h495 E 8th av
Combs Eleanor r1224 Oleander av
Combs Geo H (Grace C) contr h1224 Oleander av
Combs Jack (Dee) mech Bidwell Motor Co h545 W 2d
Comfort Jesse (Della) farmer h946 Orient
Community Chest Mrs M L Shonk clk 174 E 11th
Compton Albt P ranch wkr r846 Alder
Compton Bertha R Mrs waiter F J Nedom h956 Humboldt av
Compton Henria P (wid Henry) h1155 E Woodland av
Compton Mary E (wid D L) h846 Alder
Compton Vera E Mrs h143 W 6th av
Compton Willard C driver DMCo r1743 Park av
Conery Donna R r1581 Warner
Conery Wm M (Nellie B) well driller r1581 Warner
Conger Douglas B r905 Wall
Conger Sydney E (Verda) electn h905 Wall
Conger Verda r905 Wall
Conklin Byron H (Jennie V) (Campus Barber Shop) h787 E 7th
Conklin Eva C r787 E 7th
Conklin Madge M Mrs h1828 Oleander av
Conklin Maggie K Mrs lndywkr F-AL r1828 Oleander av
Conklin W Donald clk FWWCo r787 E 7th
Conley Jas W oiler DMCo r rt 4 bx 25
Conley Leona smstrs Sidney Estrin r342 Normal av
Conley Walter H (Nerina) slsmn h1230 S Bway
Conley Wm E with Northern Star Mills r rt 4 bx 25
Conn Edw L (Maude B) slsmn R J Crow h343 E 8th
Conneghan Cornelius (Jennie) h978 Cleveland
Conner Cecil (Florine) lab h474 E 12th
Conner Victor E (Genevieve) lab Bidwell Motor Co r364½ E 9th
Conner Wilma beauty opr r474 E 12th
Connors John (Irene) r1836 The Esplanade
Conover Thos H (Frances M) mech SOCo h319 W Frances Willard av
Conrad Alyce E clk Nichols Hdw Co r1100 Palm av
Conrad Arnold (Ella) dredgermn h1100 Palm av
Conrad Jack (Kittie) chauf r731 W 5th
Conrad Wm G (Irma) lab PG&ECo r1725 Locust

DODGE & PLYMOUTH MOTOR CARS
RALPH S. WATKINS CO.
2nd St. Cor. Flume CHICO Tel. 88

MEMBER OF ASSOCIATED CREDIT BUREAUS OF CALIFORNIA
BUTTE COUNTY CREDIT BUREAU
Bonded to the State of California
217 First National Bank Building
CHICO, CALIF.
Phone 402

CONSUMERS FUEL & STORAGE CO (J H and M J Priel), Fuel, Diesel and Stove Oil, 500 Orange cor 5th, Tel 880 (For further information see page 27 Buyers' Guide)
Conway Dewey h1035 Warner
Conway Jodie r735 W 1st av
Conway Lillie Mrs jan Pub Sch r rt 3 bx 41
Cook Arvilla P (wid E S) h453 E 3d av
Cook Carl E (Mildred) elec contr BPMW
Cook Chas E (Isabelle) mech M Volpato & Co h1834 Mangrove av
Cook Chas F h719 Chestnut
Cook Clarence T (Gladys) driver C A Bowman h515 Wall
Cook Esther B asst cash J C Penney Co
Cook Etta Mrs slswn M Oser & Co r329 W 1st
Cook Frank E (Marie) emp DMCo 731 W Rio Chico way
Cook G Elmer (Neuta) pharm Bartlett Drug Co h1055 Arcadian av
Cook Glenn W mech W W Owen h915 Cedar
Cook Harriet h253 E 5th av
Cook Jos O (Beulah L) driver DMCo h368 E 8th
Cook Lloyd M (Emma L) prof CSC h478 E 2d av
Cook Lottie D Mrs h146 W 2d av
Cook Marion E (Lillian) slsmn h178 E 6th
Cook Marvin J carp r368 E 8th
Cook Mary Mrs maid r1211 S Salem
Cook Mary A (wid J W) h1641 The Esplanade
Cook Murl C (Lelia) clk h1065 E 7th
Cook Neuta B serv rep PT&TCo r1055 Arcadian av
Cook Robt C (Helen B) slsmn PG&ECo h1385 E 8th
Cook Roy V (Etta) clk Jacob Feingold h329 W 1st
Cook Roy V jr clk r329 W 1st
Cook Vernie T lab PG&ECo r1356 E 11th
Cook Wm jan h412 Maple
Cooke Sylvia J Mrs asst sec Chico Chamber of Commerce r Paradise
Coon Chas E h1702 Laburnum av
Coon Cora A tel opr PT&TCo r rt 2 bx 219e
Coon Margt (wid Andw) r1702 Laburnum av
Cooper D Wirt (Alpha L) aud h428 W 2d
Cooper Elaine r1529 Oakdale
Cooper Ella E Mrs priv sec DMCo 324 W Mansion
Cooper Elwood W r428 W 2d
Cooper Evelyn M r428 W 2d
Cooper Hilliard K (Jessie) carp h1529 Oakdale
Cooper Hugh M (Ella E) bldg contr 324 W Mansion av
Cooper Ira emp Travelers Hotel
Cooper Larry emp DMCo r Pearson rd
Cooper Margt J tchr Pub Sch r745 The Esplanade
Cooper Ray H (Evelyn) h1858 Mangrove av
Cooper Wiley V (Winifred) msngr h1336 S Bway

Dwight Easy Pay Carmack Tires Accessories Service
GOODRICH TIRES AND BATTERIES SOLD ON EASY PAYMENTS TO SUIT YOUR INCOME
RICHFIELD PRODUCTS, LUBRICATION, TIRE REPAIRING & RECAPPING, MOTOROLA RADIOS
701 Broadway Chico, Calif. Tel. 677

M. OSER & CO.

◆

"Northern California's Finest Women's Department Store"

◆

3d & MAIN STS.
PHONE 177

◆

CHICO

Cooper Wm H jr dist mgr Cal Lands Inc r rt 1 bx 234
Copeland Thos B (Martha) supt Pac Gas & Elec Co h1265 E 7th
Copper Anna L emp DMCo r rt 1 bx 183
Copper Robt emp DMCo r rt 2 bx 378
Copper Thornton emp DMCo r rt 2 bx 183
Coppin Albt clk r441 W 4th
Corbett John J (Emma) h1844 Hemlock
Corbett Zebina C (Mary) h490 E 20th
CORLISS FRANK A (Marie R) Mgr A Levy & J Zentner Co, h824 W 1st, Tel 861
Cormier I Danl (Alice) h469 E 4th av
Correa Manuel R (Mary E) h1343 Arcadian av
Corum Cecil L (Frances) shoe repr W D Murray h629 W 9th
CORYELL CARROLL, Piano Tuner Watson Music Shop, Tel 1381, r1379 E Humboldt Av, Tel 1340-W
Coryell Clifford C (Ada) window clnr 1379 E Humboldt av
Coryell Malcolm sta atdt Dwight Carmack Tires Accessories Serv
Cost & Foley E L McKenna rep accts 200 Bway
Costa Laura L Mrs drsmkr 107 W 16th
Costa Manuel L (Laura L) emp DMCo h107 W 16th
Costa Warren E clk W F Sigel r231 W 5th
Costar Helen S (wid W J) h505 W 5th
Costar Janet r830 The Esplanade
Costar Lloyd (Isabelle) tchr Pub Sch h830 The Esplanade
Cotteta Eliz r796 E 19th
Cotteta Nicholas (Eliz) bartndr Park Lounge r796 E 19th
Couch Lorraine tchr Pub Sch r413 W 5th
Coulter Verne H (Henrietta) carp h768 E 6th
Counts Apartments 631 W 5th
COUNTS BERTHA L MRS (Travelers Hotel & Coffee Shop and La Grande Hotel) r426 Broadway, Tel 1400
Counts Jack clk Travelers Hotel
COUNTS WALTER L (Bertha L) (Travelers Hotel & Coffee Shop and La Grande Hotel) h426 Broadway, Tel 1400
Courtney Becky h631 W 5th
Courts Aunita B r1381 E Woodland av
Coutolenc Eug F (Amelia) h111 W 11th av
Coutolenc Gene (Elsie) h1254 The Esplanade
Covell Marvin F (Mildred) driver Old Home Bakery h265 E 6th av
Cowan Anne L Mrs tchr Pub Sch r795 E 9th
Cowan Guerdon A (Anne L) editor Chico Enterprise h795 E 9th
Cowan Robt M r795 E 9th
Cox Dale (Agnes E) constrwkr h1204 Palm av
Cox Donald mech Old Home Bakery
Cox Edwin H (Nellie M) h135 E 11th av
Cox Eliz maid Richardson Mineral Springs

Black & Johnson
FUNERAL DIRECTORS — AMBULANCE SERVICE
Successors to WESTFALL FUNERAL HOME
Broadway at Seventh CHICO Telephone 104

Cox Francis M (Della) h1204 Palm av
Cox Francis M (Julia J) jwlr 310 Bway h304 W Mansion av
Cox Georginia (wid W H) h1935 Laburnum av
Cox Glenn W (Mary) clk F M Cox h611 W 7th
Cox Jesse mech r2040 The Esplanade
Cox John A reprmn DMCo r2040 The Esplanade
Cox Mary K Mrs lndywkr F-AL r rt 4 bx 194a
Cox Minnie M (wid H C) nurse h387 E 1st av
Cox Shirley M (Merle) slsmn Chico Elec Shop h363 E 1st av
Cox Warren r611 W 7th
Crabb Alta C h639 W 1st
Crabbe Lavenia (wid Wm) h924 S Chestnut
Crack Robt J r231 W 5th
Cracraft Walter E clk L H Mulkey r639 Wall
Craddock Anita (wid J F) nurse h1017 Aspen
Craft Maxine r452 E 3d av
Craft Paul (Lulu) h452 E 3d av
Craig Roe M (Alma E) lab VCP&PCo h905 Walnut
Crain Mildred C tchr Pub Sch h334 Chestnut
Crain N J Mrs r334 Chestnut
Cramer A Bert (Nora) clk F A Cramer h1168 E 10th
Cramer Belle (Co-Ed Beauty Salon) r Centerville rd
Cramer Francis A (Cecile) gro 1345 Laurel
Cramer Harold ranchwkr r580 Boucher av
Cramer Lloyd ranchwkr r580 Boucher av
Cramer Minnie Mrs h580 Boucher av
Cramer Walter driver Co Road Dept r580 Boucher av
Crandall Benj L (Gladys) millwkr DMCo h1257 Mangrove av
Crandall Brayton E (Drewella) carp h842 Orange
Crandall Jean waiter John Kontos r1257 Mangrove av
Crandall LeRoy mach opr DMCo r1257 Mangrove av
CRANE DOLPHA A (Lulu) Sales Mgr R J Crow, h956 E 7th
Crane Jos G tchr Pub Sch r143 W 6th av
Craney Harold B glazier DMCo h1930 Park av
Crawford Alice L r954 S Chestnut
Crawford Carrie A bkpr h746 W 3d
Crawford Errol W (Maude L) driver Pub Sch h954 S Chestnut
Crawford Helen r1911 Mangrove av
Crawford Hutson S (Georgia) mech h1260 Mangrove av
Crawford J Wesley (Florence) farmer h541 Chestnut
Crawford Jas M (Naomi) carp h901 Martin
Crawford Jos L r954 S Chestnut
Crawford Lawrence T (Louise) prin College Elementary Sch h327 W Mansion av
Crawford Merritt (Doris) carp h390 Ash
Crawford Orval C lab r954 S Chestnut
Crawford Ray mining eng r282 E 8th
Crawford Sadie h901 Martin
Crawford Sanford R (Bessie) h1911 Mangrove av
CREDIT BUREAU THE, See Butte County Credit Bureau

WAKEFIELD
AUTO GLASS
COMPANY
HI TEST SAFETY GLASS
•
PLATE GLASS
•
WINDOW GLASS
•
1023 Main St.
At Bridge
CHICO
Tel. 1042

Telephone 883
CHICO SODA WORKS
ERNEST BELLINGER, Prop.
7-UP — SODA WATERS — WINE — BEER
1900 PARK AVE.

OROVILLE TITLE COMPANY
M. R. TAGGART, Mgr.
TITLE INSURANCE AND ESCROWS
— TEL. 254 —
1447 Huntoon Street
Oroville, California
— Affiliated With —
NORTHERN COUNTIES TITLE INSURANCE CO.
San Francisco

CREECH CHAS C (Lesle H) Clinical Laboratory and Butte County Milk and Dairy Inspector, 405 First National Bank Bldg, 310 Main, Tel 201, h754 E 9th, Tel 223
Cretes Phyllis beauty opr r422 W 2d
Crew Fred H (Nell) slsmn C E Meyer Co h1140 Palm av
Crew Harry O r1209 The Esplanade
Crew Thos N emp ACNB h1209 The Esplanade
Crewson Grover C (Ella) tractor opr h488 E 8th av
Cribbins Jack r950½ Walnut
Crippen Calvin R (Martha) (Crippen & Moore) h786 E 5th
Crippen & Moore (C R Crippen G E Moore) gas sta 1806 Park av
Crites Albt (Ruby) h1458 The Esplanade
Croft Jane C Mrs hd nurse Chico Hosp r1710 Magnolia
Croissant Otto H (Kath) mach h255 E 19th
Crom Arth driver Pub Sch r Nord av and Creek rd
Cronin John orchdst r639 Wall
Crouch Benj lab r231 W 5th
Crouch Claire M Mrs ofc sec Pub Sch h140 W 4th av
Crouch Rosetta r140 W 4th av
Crouse Benj A watchmkr F M Cox
CROW R J (Lura) Chevrolet Sales and Service, 605 Broadway, Tel 905, h1095 E Woodland Av, Tel 1258 (For further information see back cover and page 16 Buyers' Guide)
Crow Reece L (Myrtle) sls mgr R J Crow h396 E 1st av
Crowder Clifford L (Grace) farmer h598 E 4th
Crowder Ellen V (wid T B) h1206 The Esplanade
Crowder Frank (Gladys) emp DMCo h2015 Oleander av
Crum Alice M h1408 Park av
Crum Ira B (Espa F) clk PO h195 E 6th
Crum Jack civ eng r1408 Park av
Crum Milton C r1408 Park av
Crummett F C h123 Hazel
Crumpler Carlton (Lila) h321 W 15th
Crumpton Enoch clk Johnson Drug & Chemical Co r1024 Ivy
Crutchfield Fronie r1405 Locust
Cudd Everett F (Cynthia) slsmn Ralph S Watkins Co h678 E 12th
Cuddeback Peter W (Rosa L) h1801 The Esplanade
Cuddeback Velma H Mrs h441 W 1st
Cullen Geo h946 Cherry
Culver Cora (wid J M) mgr Pacific Brewing & Malting Co h1144 S Salem
Culy Clement N (Georgia) slsmn h1017 Arcadian av
Cummings Alf J trucker DMCo
Cummings Clarise Mrs r122 Noral av
Cummings Henry R (Lois) pntg contr 211 W 22d
Cummings Ida B (wid Albt) r170 E 2d av
Cummings John H wtchmn r229 Orient

Travelers Hotel and Coffee Shop
COCKTAIL LOUNGE — DANCING AND ENTERTAINMENT
4th St. near Broadway CHICO Tel. 285

GAN HONG CO.
T. H. LEE, MGR.
CHINESE HERBALISTS
627 Main Street
Chico, California

CUMMINGS MYRTLE A, MD, Maternity and Children's Diseases, 303 First National Bank Bldg, 310 Main, Tel 306, h170 E 2d Av, Tel 282
Cummings Richd R mech r211 W 22d
Cummings Robt A (Claudine) driver Old Home Bakery
Cumings Roy clk r308 Walnut
Cumings Wm H (Irene) mech M Volpato & Co h1705 Laurel
Cummins Donald (Vera) mgr C A Bowman h1300 S Salem
Cummins Jas O (Dee) h689 E Humboldt av
Cunha Aldolph M (Annie) lab h504 W 4th av
Cunha Lois I lndywkr F-AL r606 Cherry
Cure Everette emp DMCo r929 Chestnut
Curl Vernon h737 Ivy
Currie Anne H tchr Pub Sch
Currie Chas W (Jimmie) dentist 310 Main R407 h684 E 4th
Curry Josephine waiter Mrs Maude Miller r1837 The Esplanade
Curtis Ernest A (Illa) carrier Chico Record h611 W Sacramento av
Curtis R Bradford r871 E 5th
Curtis Ray E (Celia B) teller ACNB h871 E 5th
Curtiss Almon H r1926 S Salem
Cushman Doris sten J W Morgan r241 W 5th
Cuyle Geo L cbtmkr W W DeTar r569 E 18th
Czarnek Lee (Margie) ranchwkr h1840 Park av
Dagler Warren W meat ctr Safeway PO bx 435
Dahl Chester J (Leone) bus and adv mgr Chico Enterprise h116 W 19th
Dahlman Clyde E (Estelle) tchr Pub Sch h128 W 1st av
Dahlman Jane nurse C L Colm r128 W 1st av
Daily Geo R (Ruby) shoe shiner 500 Bway h528 W 7th
Daines Geo ins agt h133 Normal av
Dakin Alice clk Greyhound Lines r324 W 3d
Dales Francis H r132 W 7th av
Dales Hattie E (wid S R) h132 W 7th av
Daley Wm cook h289 E 7th
Dalin Alf jr (La Vern) lab DMCo h1533 Mulberry
Dalrymple Lynden E (Elsie) slsmn CI&CSCo h1175 Hobart
Daly Mabel K Mrs chiropractor 647 W 2d
Dalzell Robt h176 E 2d av
Danels Burford E (Juanita) jan Pub Sch h468 E 5th av
DANIEL J SHELBY (Agnes F) Asst Mgr Anglo California National Bank of S F, h1410 The Esplanade, Tel 1435
Daniels Nora (wid L B) h416 Salem
Daugherty Frank H (Mary F) teleg opr SPCo h628 W 3d
Dausey John (Thelma) whsmn Northern Star Mills h532 W 14th
David Eleanor tchr r1352 Oleander av
David Junia (wid E V) h1352 Oleander av
Davidko Bertha Mrs lndywkr F-AL h854 Flume

BIDWELL — SALES AND
MOTOR CO. SERVICE —
PONTIAC 6 & 8
530 Main St. CHICO Tel. 1015

School Supplies
SHEAFFER AND WATERMAN
FOUNTAIN PENS
EATON'S STATIONERY
DUPLICATORS AND SUPPLIES
Carl H. Green
OFFICE SUPPLIES & EQUIPMENT
214 Broadway, Chico, California
Office Supplies
STEEL FILING EQUIPMENT
REMINGTON TYPEWRITERS
OFFICE FURNITURE

Davidson Della waiter Hoyt's Donut Shop
Davidson Hubert emp LCBCo r rt 4 bx 164b
Davidson John I (Ethel) electn h1629 S Bway
Davie Hyder R (Mayme) jan Chico Meat Co h1093 E 8th
Davies Jane tel opr CSC r319 Normal av
Davis Byron E (Luella) driver h1509 S Chestnut
Davis Eldred agt Met Life Ins Co
Davis Eula M (wid Kenneth) ofc asst City Clerk h228 W 14th
Davis Haydn C (Geneva) clk Chico Seed and Feed Co h1136 Citrus av
Davis Henry lab Richardson Mineral Springs
Davis Irma R bkpr KHSL r 9th av at Mangrove
Davis John D baker The Southern
Davis John E (Gladys) clk SPCo h295 E 8th
Davis Laura M Mrs h434 W 2d
Davis Lily Mrs nurse h415 Flume
Davis Marion H h1431 Park av
Davis Michl (Josie) slsmn h1014 Hazel
Davis Milton A (Virginia) driver Modern Gas Serv Co h 1053 E 8th
Davis Ollie Mrs hskpr 178 E 6th
Davis Richd H mech V G Strain r196 E Humboldt av
Davis Roy (Christine) h1130 S Chestnut
Davis Ruth J clk DMCo h422 W 2d
Davis Wm E (Grace) carp h1558 Laburnum av
Davis Wilbur W (Kay) emp DMCo h310 Olive
Davis Wilbur W jr r310 Olive
Dawley Clifford r342 Normal av
Dawson Jas (Mae) whsmn h536 Cedar
Day Danl (Pearl) clk h1944 Park av
Day Elmer A (Dorothy) driver h228 W 22d
Day Geo W h224 W 22d
Day Marion W (Dorothy) lbrwkr h207 W 22d
Day Robt E (Trula M) bkpr ACNB h271 E 9th
Day Trula M Mrs sec Lobdell Bros r271 E 9th
Deadmond Robt E (Martha) lab h1300 Martin
Dealey Ann ofc nurse A J Lofgren r1121 S Chestnut
Dealey Burdette F (Ann) clk PG&ECo h1121 S Chestnut
Dean Bertha F (wid W B) h442 W 3d
Dean Bessie L Mrs notary public 137 Bway r720 W 2d av
Dean Estella Mrs r294 E 3d av
Dean Geo F (Bessie L) h720 W 2d av
Dean Gerald E r1826 S Salem
Dean Helen Mrs r1439 S Salem
Dean Horace A (Julia) pntr h1826 S Salem
Dean Robt welder Jeffery Bros
Dean Howard E mech appr r1742 Mulberry
Dean Presley L emp DMCo r1742 Mulberry
Dearborn David mgr Borden's Capital Dairy r Vallombrosa
Dearborn Merrick E (Cristina) h Vallombrosa av

H. K. SEARS
ESTABLISHED 1903
211 West 2d Street — Telephone 26
LOANS — REAL ESTATE
GENERAL INSURANCE
Chico, California

ENLOE HOSPITAL
MEDICAL — OBSTETRICAL — SURGICAL
Best Equipped Hospital in Northern California — COMPLETELY AIR CONDITIONED
— PHONES —
111, 112 and 1005
The Esplanade at 5th Avenue
CHICO, CALIF.

DeBock Ernest W (Beatrice) slsmn h360 E 3d av
DeBock Jos P (Fairy A) agt Grangers Business Organization h330 Wall
Decker Elnora B (wid G W) h1205 Laburnum av
Decker Lloyd slsmn Square Deal Mattress Fcty
Decker Mary sten Grayson Price r rt 3 bx 210
Deere John (Alice) mgr Karl's Kustom Made Shoes h610 Olive
Deering Mary E (wid C E) h1519 Locust
DeGarmo Jacob H (Ada L) h1875 Magnolia av
DeHaven Earl E (Helen L) mgr Union Serv Sta h531 W 5th
Delapp John D formn V G Strain r rt 3 bx 145b
DELCO BATTERIES, Bidwell Motor Co Dealer, 530 Main, Tel 1015
Delf Phyllis E librn Chico High Sch r1069 E Woodland av
Delring Carman sten r369 E 4th
Del Rosario Marcus (Juanita) h419 Hickory
Del Rosario Wm housemn Hotel Oaks r419 Hickory
Delta Apartments Mrs Vivian Hamby mgr 606 Cherry
DeMarais Chas C (Hazel) dentist 310 Main R301 h435 Cypress
DeMarais Claude C plmbr 707 Bway
DeMoss Lester asst mgr Service Pharmacy h1246 Warner
Dempsey Mary toilet preparations 478 E 7th
Denlay Alzina (wid J L) h644 W 2d
Denning Danl C (Nell) slsmn h530 W 6th
Dennis John (Mary) (Chico Machine Works) h910 Cherry
Denny Hal (Anne) musician h446 W Sacramento av
Denver Rooms (Mrs Edna Moore) 847 Main
DePuy Gordon R (Mabel) h950 Hazel
DePuy Mabel B waiter Hotel Oaks r950 Hazel
Deranso Floria L (wid Hugh) h1823 Mulberry
Deranso R Lee ofc mgr Butte Pump & Motor Wks r1823 Mulberry
Derosa Jos D (Robin L) linemn PG&ECo h1183 Citrus av
Derry Geo R barber T F Wilson r852 Martin
Derryberry Clifford L (Lucille) lab h702 E 20th
DeTar Walter W (Ethel) cbtmkr 1805 Park av
Deter Boyd S (Frances) h116 Salem
Deter Claude L clk PO r rt 2 bx 206
Detrick Hale sub sta opr PG&ECo
Detrick Jacob L (Marie) h147 W 21st
DEUEL CHAS H (Bertha) Publisher Chico Record, h396 E 4th, Tel 684-J
Deuel Margt r396 E 4th
Deveney Isabel nurse h689 E 6th
Devinger Clifford G (Hessie) shoe shiner 227 Bway h642 W 9th
Devlin Carrie H (wid Thos) h1046 W 4th
Devlin Thos r1046 W 4th

Our Three Specialties: Accuracy — Pure Drugs — Courteous Service
DRUGS THE LEE PHARMACY REXALL STORE
A. S. JONES, Prop.
BROADWAY at 3d ST., ODD FELLOWS BLDG. PHONE 10 CHICO

MODERN GAS SERVICE INC.
B. F. TEMPLE Manager
★
Distributor UNOGAS PROPANE BOTTLED GAS FOR HEATING COOKING LIGHTING
★
BUTANE IN TANK Deliveries For TRUCKS TRACTORS ETC.
★
22nd St. and Park Ave.
PHONE 242
Res. Phone 1095
P. O. Box 402
CHICO

Devlin Wm r1046 W 4th
DeVol Frank (Thelma) h524 W 2d av
DeVol Thelma maid Hotel Oaks r524 W 2d av
DeVoll Frank F (Nettie M) lab h1038 W 5th
Devoll Oliver A lab PG&ECo r1262 E 9th
DeVore Lawrence clk Safeway r Gridley
Dew Asenath (wid Alex) h681 E 16th
Dewey Solomon (Georgetta) emp DMCo h229 W 21st
Dewhirst John H (Ida) mach h Vallombrosa av
DeWolf Wm slsmn Cal State Auto Assn r1454 S Bway
DIAMOND MATCH CO THE (Lumber Dept) John R Gray General Mgr, 16th beyond Barber Addition, Tel Private Exchange 700, Retail Yard 4th and Cherry, Tel 1000 (For further information see page 35 Buyers' Guide)
Dias Joe V (Rosaline) lab VCP&PCo h1534 The Esplanade
Dibble Bert h208 Cedar
Dibble Chas R (Caroline) h322 W 20th
Dickey Beatrice Mrs dental asst H S Behring r rt 3 bx 299
Dickey Christine M emp DMCo
Dickey Frank C jr (May) meter rdr PG&ECo h1445 S Normal av
Dickey Rita M emp DMCo r1445 Normal
Dickinson Chas (Doris) millwkr h1328 Martin
Dickinson Wallace G slsmn Chico Soda Wks r231 W 5th
Dill Jay police CPD h258 E 19th
Diller Alice B Mrs h1640 Hemlock
Dillon Hall waiter h429 Flume
Dillon Thos W (Lottie) jan ACNB h179 E 3d
Dimke Elton C (Frances C) emp DMCo h179 E 18th
Dimke Frances C Mrs clk DMCo r179 E 18th
Dineen Una emp DMCo r1439 Mulberry
Dineen Wm (Una) emp DMCo h1439 Mulberry
Dinen Robt P millwkr DMCo r843 Main
Dingel Chas W driver DMCo r rt 3 bx 199c
Dingess Herbt G clk h543 W 3d
Dinnel Glenn G (Vaudia) millwkr DMCo h951 Hazel
Dinnel L M gdnr Richardson Mineral Springs
Dinnel Oscar M (Harriet E) h1147 W 4th
Dinnell Loren F millwkr DMCo r1256 E 19th
DIRECTORY LIBRARY, R L Polk & Co Publishers of the Chico City Directory Maintain an Up-to-Date Library of City Directories For Your Accommodation and Convenience at Chico Chamber of Commerce, 509 Main
Dirks M H real est 211 W 2d r1100 Citrus av
Disney Bert (Jessie) lab h224 W 3d
Dison Stanley millwkr DMCo r217 Flume
Divine Gerald L sawyer DMCo
Dixon Dorothy r779 E 7th
Dixon Evelyn r779 E 7th
Dixon Kenneth (Marie) emp LCBCo h123 W 14th

GOLDEN EMPIRE TRUCKING TERMINAL
LOCAL AND LONG DISTANCE HAULING
"DEPENDABLE SERVICE"
1649 Park Avenue CHICO, CALIF. Day or Night Phone 1577-W

Dixon Marie clk Chico Crmry r123 W 14th
Dixon Nola O (Sadie) barber 313 Bway h779 E 7th
Dixon Oliver O barber N O Dixon r576 E 8th
Dixon Robt r779 E 7th
Dlouhy Jos A carrier Chico Record r1306 S Normal av
Dlouhy Jos W (Edith) gunsmith 1306 S Normal av
Dockendorf Alfonso T prsr W H Johns
Dockendorf Earl B (Mildred E) driver h625 Olive
Dodge Chas h950 Walnut
Dodge Chas lab r950 Pine
Dodge Chris E h316 W 4th av
Dodge Maxfield C (Iris) pntr DMCo h241 W 21st
DODGE MOTOR VEHICLES, Ralph S Watkins Co Distributors, 293 E 2d cor Flume, Tel 88
DODGE TRUCKS, Ralph S Watkins Co Distributors, 293 E 2d cor Flume, Tel 88
Dodini Angelena (wid Frank) h832 Cedar
Dodini Herbt C millwkr DMCo r832 Cedar
Dolan Francis meat ctr Chico Meat Co r290 E 5th av
Dolan Geneva J Mrs waiter Mils Waffle Shop r290 E 5th av
Doll Genevieve r422 W 2d
Domby Alice K bkpr W A Rowse r617 Main
Done Saml (May) h382 E 9th
Doney Albt E (Ida B) h149 W 4th av
Donnelly Bert electn r950 S Salem
Donner Fred A (Estella V) driver h1345 Locust
Donner Fred W (Amy J) trucker h rear 1825 Palm av
Donner Theo R (Helen) driver h1630 Spruce av
Donner Vernon lab h787 E 19th
Donohue Eug M clk Richardson Furn Co r1024 The Esplanade
Donohue Francis T (Cath) men's furngs 330 Main h655 E 5th
Donohue John T (Anna) (Richardson Furn Co) sec Chico Memorial Mausoleum Assn h1024 The Esplanade
Donohue Richd J slsmn F T Donohue r1024 The Esplanade
Dooley Kate (wid Thos) h121 Normal av
Doolittle Frank U (Abbie) h1401 Palm av
Dorak John mach DMCo r1427 S Normal av
Dorheim Emanuel (Emma) emp DMCo h459 E 8th
Dorheim Marian r459 E 8th
Dorn Jane r735 The Esplanade
Dorn Julia r735 The Esplanade
Dorn Myrtle F (wid E W) h604 Salem
Dorn Winfield (Ina) lawyer 304 Bway h735 The Esplanade
Dorr Fitzer h1166 The Esplanade
Dorr Virginia r1166 The Esplanade
Dorrett Ollie (Laura) driver h1817 Arcadian av
Doty John W (Alice V) artist h410 W 1st av
Doty Warren A (Alma) h1423 Arcadian av
Dougherty Anthony (Mary) h1045 W 5th

The Chico Florist
Telephone 314
112 West Second St.
Chico, California
MEMBER FLORISTS' TELEGRAPH DELIVERY ASSOCIATION

Polar Ice Company
IRA W. HANNIS, Owner & Mgr.
Cor. 9th & Salem Sts. CHICO Phone 365-W

HOTEL OAKS
NEW COFFEE SHOP
CHICO
2d St. Cor. Salem
Tel. 800
AIR CONDITIONED THROUGHOUT
IT'S THE BEST YET COSTS NO MORE
FAMOUS FOR ITS GOOD MEALS

Dougherty Anthony jr auto wrecker r1045 W 5th
Douglas Inez (wid Bryan) h1925 S Bway
Douglas Jean r1513 S Normal av
Douglas John (Emalene) pntr h1513 S Normal av
Douglas Wilhemina (wid D W) r1513 S Normal av
Douthit Lafayette R (Lucille) slsmn Chico Soda Wks h1420 Hobart
Dow Ada (wid Perry) lndywkr W A Rowse r854 Flume
Dowd Bertha Mrs h529 Ivy
Downes Nellie (wid J E) h228 W 4th av
Downey A John (Susan) carp h198 E 1st av
Downie Fred J (Bessie J) driver h289 E 6th
Downing Harry R (Mary) h960 S Salem
Downing Robt r960 S Salem
Doyle Carmelita M Mrs clk h322 W Mansion av
Doyle J Lalor phys 440 W 4th
Draeger Fred H (Mattie) mach h1746 S Bway
Drake Mary K waiter Max's Cafe r282 E 8th
Drake Paul H mach opr DMCo r630 Hazel
Drake Russell G (Mary) emp Max's Cafe r282 E 8th
Drane H Alanson (Mabel) prin Citrus Avenue Sch h1715 Palm av
Drane Lance r1715 Palm av
Draper Helen (wid H A) h426 Flume
Drew Geo (Lucy M) h640 Salem
Drewsen Robt J (Muriel) meat ctr h1635 Spruce av
Drive-Inn Cafe (Opal Ball Gertrude Berry) 1631 Park av
Drushal Wm D (Florence) slsmn h1072 E 7th
Dubeault Camille (Emma) h1617 Mulberry
Due John C (Mamie C) eng h1060 S Chestnut
DuFrene Vernal L (Edna) mgr Old Home Bakery h119 W Frances Willard av
Dufur Ruth E clk J C Penney Co r335 W 1st
DuGay Jas J bartndr Hotel Oaks
Dugger Chas L (Hazel) meat ctr h374 E 4th av
Dunbar Harley O h606 Cherry
Duncan Douglas D (Genevieve) slsmn SOCo h420 W Sacramento av
Duncan Margt bkpr r134 W 13th
Dunford J Arth (Vivienne) mgr Talbots Tower h735 Main
Dunham Chas E r278 E Humboldt av
Dunham Lloyd L (Minnie) clk DMCo h1421 Hobart
Dunlap Anna r936 S Chestnut
Dunlap Grant (Edna) br mgr SOCo h654 E 9th
Dunn Oliver C (Eleanor A) pump opr Cal Water Serv Co h836 W 3d
Dunning Ray E (Nancy) carp h1606 Palm av
DUNWOODY FLOWER SHOP (Mrs Mildred Dunwoody) Cut Flowers, Ferns, Plants and Bulbs, Funeral Work and Corsages, 223 Main, Tel 1200-J, Res Tel 1200-M

CHINA HERB CO.
LICENSED PHYSICIAN IN ATTENDANCE
CHINESE HERBALISTS—FINE HERBS FOR VARIOUS AILMENTS
740 Flume St. CHICO, CALIF. Telephone 1987

Dunwoody Mildred Mrs (Dunwoody Flower Shop) r Stewart
Dupen Jas R (Bessie) (Dupen's) h595 E 6th
Dupen's (J R Dupen) jwlrs 240 Bway
Dupree Harriett J (wid Walter) r936 Olive
Durbin Leona B bkpr L H Mulkey r619 Cherry
Durbin S Garrett (W Lee) slsmn h619 Cherry
Durett Louis lab h1371 E 8th
Durff Byron A lndywkr F-AL
Durff Harold bottler Nehi Beverage Co
Durham Robt W (Jane) gas sta 645 Bway h309 W Mansion
Durrett Lee atdt J F Ferguson r rt 2 bx 118
Dutra Evelyn emp DMCo r249 River rd
Dutra Frank cook h681 E Humboldt av
Dutra Wm emp DMCo r249 River rd
Dutro Adolph emp DMCo r268 Rodeo av
Dutro Jas A (Henriette N) bldg contr 169 E 2d av
Dutro Jos firemn DMCo r rt 3 bx 278
Dutro Leona Mrs ofc nurse C A Seydell r rt 3 bx 292b
Dutro Raymond millwkr DMCo r rt 3 bx 292b
Dutton Bert slsmn CI&CSCo r rt 2 bx 96
Dutton Leola Mrs gro Vallombrosa av
Dutton Martha (wid C H) r206 W 1st av
Duval Louis atdt Richardson Mineral Springs
Dwyer John E mgr Firestone Auto Supp & Serv Stores r Arbutus av
Eades Marjorie waiter Max's Cafe r330 Wall
Eads Laura A (wid S M) h127 W 7th
Eames Adoniram G h630 W 5th
Eames Henry A h140 W 12th
Eamis Henry A jr (Meta-Belle) bkpr h1240 Hobart
Earle A Ralph (Nellie E) asst chf Chico Fire Dept h279 E 6th
Earle Alva (Helen) slsmn h950 S Salem
Earle Lester H (Hazel L) whol oils 183 E 8th av h1742 Oleander av
Earll Apartments 238 Hazel
Earll Lillie r642 W 3d
Early Carl O (Pearl) orchdst h1265 E 10th
Earp Carrie (wid W L) h321 W 1st
Eason Stanley chauf r703 Salem
East Anna Mrs lndywkr F-AL r rt 2 bx 383
Eaton Ella (wid I F) r1377 E Woodland av
Eaton L R musician r431 W 6th
Eaton Rose Mrs h431 W 6th
Echeverria Rafael prof CSC
Edmiston Paul J (Goldie B) pntr h660 E 6th
Edmiston Robt P (Sylvia) emp C A Bowman h1184 E 8th
Edmond Oscar M (Nellie E) carp h1146 Oakdale
Edmond Wm W millwkr DMCo r1146 Oakdale
Edmonds Wm (June) carp h269 E 12th

REAL ESTATE and INSURANCE
ALL KINDS
ROTH & GAY
132 W. 2nd
Phone 437
CHICO

OFFICE SUPPLIES
STEEL FILING EQUIPMENT
DESKS — TYPEWRITERS
Chico BOOK AND Stationery CO.
SCHOOL SUPPLIES
FOUNTAIN PENS—STATIONERY
GREETING CARDS
434 Broadway - Phone 464

PUMPS
J. C. PLUMMER & CO.
The PUMP MEN
Over 20 Years Experience
FREE ADVISORY SERVICE
FOR FURTHER INFORMATION SEE PAGE 38
MOTORS
1111 Hazel St.
CHICO
Phone 1461

Edwards Edw M (Adeline) jan Facciano's h736 Ivy
Edwards Eliz h1535 S Salem
EDWARDS ERNEST V (Lois) Slsmn Sears-Porter Realty Co, r1436 S Broadway, Tel 669-W
EDWARDS GEORGE W (Pearl) Pres Sears-Porter Realty Co, h1436 S Broadway, Tel 669-W
Edwards Verda M (wid P D) h235 W 1st av
Edwin Mir h161 E 5th
Eggers Jean B (wid L F) h625 W 3d
Eggleston Belle (wid Chas) h1524 S Normal av
Eggleston Bert (Ruby) driver h1645 S Salem
Eggleston Chas E (Mabel) emp DMCo h1251 Spruce av
Eggleston Cora B clk T J Kelly Co r1322 Locust
Eggleston Evalene (wid Ernest) nurse h1322 Locust
Eggleston Floyd servmn Firestone Auto Supp & Serv Stores r1322 Locust
Eggleston Floyd E (Margery) concrete fnshr h241 W 17th
Eggleston John H millwkr DMCo r1524 S Normal av
Eggleston Leone B r1322 Locust
Eggleston Thos G credit mgr Firestone Auto Supp & Serv Stores r315½ Wall
Ehrenfeldt Percy J sec Sierra Tractor & Equip Co r313 W 2d
Eib Ida Mrs r810 Bway
Eich Wilton H (Joanne) teller ACNB r819 Flume
Eicher Bertha Mrs r728 W 4th
Eicher Jesse K h1157 E 9th
Eicher Rachel A r1157 E 9th
Eichman Richd tailor 331 Main
Eighth Avenue Market (C G Nuner H F Wadlington) 1765 The Esplanade
Eitel Clarence F pkr DMCo r rt 4 bx 182
Ekenberg Chester A (Ann) driver DMCo h1032 S Normal av
Ekenberg Victor D driver DMCo r1032 S Normal av
Ekwall Vera Mrs tchr r108 Hazel
Elam Mae Mrs r457 E 5th
Eldridge Geo W (Mary E) mech BT&ECo h1337 Locust
Eldridge Homer R (Zella) carp h1501 Warner
Eldridge John W carrier Chico Record r1337 Locust
Eldridge Wm C (Berry) h144 W Frances Willard av
Elgaaen Robt O (Grace) slsmn h1274 Normal av
Elken Marcus L (Kath) v-pres Butte Tractor & Equipment Co h776 E 9th
Elks Club 224 W 2d
Elliott Edw pntr Richardson Mineral Springs
Ellis Elmer A (Irene) linemn PG&ECo h1807 Arcadian av
ELLIS HAROLD O, MD (Helen M) Physician and Surgeon, Special Attention to Obstetrics, 195 E 3d, Tel 526, h620 The Esplanade, Tel 1520
Ellis La Docia Mrs sten Jerome D and Jerome D Peters jr r rt 4 bx 54

GEO. W. EDWARDS
SEARS-PORTER REALTY CO.
LICENSED REALTY BROKERS
MONEY TO LOAN — ALL LINES OF INSURANCE
140 W. Second St., P. O. Box 429 Tel. 48 Chico, California

Eat at
DAN KNOTT'S
A PLACE FOR Gentlemen
★
LIQUORS
★
CIGARS
★
BILLIARDS
★
333 Broadway
CHICO
Tel. 821

Ellis Paul B atdt Richardson Mineral Springs
Elmire Geo (Elsie) shovel opr h1325 S Salem
Elmore Clara M (wid E M) h172 E 4th
Elmore Robt mgr Gilmore Oil Co r735 Main
Eltner Randolph (Irene) tmstr h627 W 3d
Elvy Edmund (Alice) lab h1295 E 8th
Emmett Betty r481 E 3d
Emmett Harry W (Betty V) chef Hotel Oaks h481 E 3d
Emmett Harry W jr usher Senator Theatre r481 E 3d
EMPIRE FEED STORE (A Zemel) Feed, Grain, Hay, South End of Park Av, Tel 1849-W
Empire Theatre 229 W 2d
ENDERT WM (Helen) Embalmer Black & Johnson, h254 E 4th Av
Endicott Lester B (Jeanette) sls supvr TWACo h654 E 8th
Endicott Paul M (Irene) gas sta 1104 W 1st h737 W 3d
Endicott Sarah A (wid O H) h417 Walnut
Engasser Marion C lab DMCo r462 W 3d
Engel Wm (Maude A) carp h541 Wall
England Clarence L (Wilhelmina) millwkr DMCo h247 W 21st
England Jas B (Josephine A) h369 E 17th
England Jas L (Ella A) gdnr h217 W 9th
England Wendell (Margt) millwkr DMCo h217 W 9th
English Elvan driver DMCo
ENLOE HOSPITAL, General and Surgical, N T Enloe Medical Director, Mrs N T Enloe Supt, The Esplanade at 5th Av, Tels 111, 112 and 1005 (For further information see right side lines and page B)
ENLOE NEWTON T (Dorothy) (Chico Clinic) Medical Director Enloe Hospital and Physician, 315 Wall, Tels 147 and 148, h488 E 3d, Tel 827
Enns David millwkr DMCo r rt 2 bx 87e
Enns Geo whsmn DMCo r rt 2 bx 314
Enns Henry (Lela) ranchwkr r657 E Humboldt av
ENTERPRISE PUBLISHING COMPANY INC, F J O'Brien Pres, Publisher The Chico Enterprise, 235 W 2d, Tels 998 and 999
Epperson Trillis Mrs clk National Dollar Stores
Epperson Trillis A clk PG&ECo r418 Orient
Erich Stanley (Nellie) emp LCBCo h406 W 6th
Ericksen Edith bkpr Chico Production Credit Assn h799 Cleveland
Ericksen Hans r799 Cleveland
Erickson Andw W (Clara) driver AL&JZCo h496 E 3d av
Erickson Anna emp DMCo
Erickson Oliver clk r356 E 4th
Erickson Reynold E (Adabelle) elec contr 2106 Park av h 1433 Oleander av
Erwin David D r319 Hazel

AUTHORIZED STUDEBAKER SALES and SERVICE
JACKSON MOTOR SALES
STUDEBAKER — CARS — TRUCKS
"NATIONAL" TIRE DISTRIBUTORS
1444 Park Ave. Chico, Calif. Tel. 1259-J
SERVICE

FACCIANO'S
LIQUORS
RESTAURANT
FOUNTAIN
CIGARS
TOBACCO
CANDY
117 W. 2d
CHICO

Erwin Marie (wid D D) music tchr 319 Hazel
Erwin Mary H r319 Hazel
Erwin Phyllis Mrs clk r455 E 3d
Escotto Marcello (Mary) ranchwkr h1507 Elm
Esman Wm J (Emma L) h187 E 11th
Esplanade Apartments Mrs Frances Vanous mgr 630 The Esplanade
ESPLANADE WAREHOUSE (Northern Star Mills) 510 The Esplanade, Tel 450
Estes Beverley E millwkr DMCo r462 E 3d
Estes Clifford Mrs h796 E 5th
Estes Courtenay E (Margt) driver h1165 Spruce av
Estes Earl T clk r470 E 7th
Estes Francis M whsmn DMCo r569 E 7th
Estes Hubert D (Ethel) City Treasurer h470 E 7th
Estes Jas N (Olive) wtchmn DMCo h569 E 7th av
Estes Leroy driver DMCo r rt 3 bx 215
Estes Merlin r569 E 7th av
Estes Roy G eng Pub Sch
Estes Thos B (Dollie) plstr h1314 Mangrove av
Estes Virginia Mrs tchr h462 E 3d
Estes Woodrow (Mary) farmer h493 E 9th
Estrada Paul emp DMCo r980 S Chestnut
Estrin Sidney women's clo 314 Bway r313 W 2d
Eubanks Amelia (wid C A) emp DMCo h1445 Laurel
Eubanks Harry R (Cora) servmn Cal Water Serv Co h278 E 3d av
Eubanks Jessie E (wid Wm) h817 Alder
Eubanks Leroy driver DMCo r731 W 8th
EUSEBIO WM J, Mgr Facciano's, r Route 2, Box 202
Evans Adeline T (wid Aaron) h725 W Rio Chico way
Evans Archie B (Gertrude) h1019 S Normal av
Evans Dorothy L Mrs tchr Pub Sch h221 Cherry
Evans Effie maid r569 E 18th
Evans Florence waiter Richardson Mineral Springs
Evans Frank W carp r231 W 5th
Evans Geo r229 Flume
Evans Green W h713 W 10th
Evans Jake A emp DMCo r1250 Hemlock
Evans Jas A (Della) barber 1532 Park av h1019 S Normal av
Evans Jas A (Juanita) police CPD h1381 E Woodland av
Evans Juanita Mrs tchr Pub Sch r1381 E Woodland av
Evans Lee W (Josephine) mach opr DMCo h1200 S Ivy
Evans Lyle F (Frances) clk J C Penney Co
Evans Orion L (Kath) h605 W 8th
Evans Paul r441 W 1st
Evans W Conrad (Frances) welder DMCo h988 S Salem
Everets Hazel r rear 530 W 6th
Evertson Gertrude Mrs h1625 Hemlock

GOLDEN EMPIRE PRINTERY
COMMERCIAL PRINTERS AND PUBLISHERS
700 BROADWAY CHICO PHONE CONNECTION

Ewan Raymond J (Florence B) ofc mgr VCP&PCo h115 W 11th av
Ewing Marvin slsmn C A Bowman r404 W Sacramento av
Ewing Wm H h950 Pine
Ewton Grace (Campus Beauty Shop) r Paradise
Fabian John P phys 116 W 2d r Arbutus
Facciano Irene (wid Chas) h530 The Esplanade
FACCIANO'S, Wm J Eusebio Mgr, Fine Liquors, Cigars, Candies, Restaurant in Connection, 117 W 2d (For further information see left side lines)
Fagen Billye-Jane r120 W 20th
FAGG JOHN H (Marie C) Division Mgr Pacific Gas & Electric Co, h755 E 7th
Fain Dora r1125 W 9th
Fain Eug F (Minnie) h1125 W 9th
Fairey Jesse tree surg r271 E 4th
Fairman Mary E (wid Hugh) slswn FWWCo r217 W 22d
Fairman Maude (wid H H) h168 E 3d av
Fales John B (Wilma) millwkr DMCo h532 W 14th
Fanno Asa A (Hazel) sawmkr h1805 Magnolia av
Fanno Carl (Merlon) driver h1519 Locust
Farley California r642 W 9th
Farley Geo mech Oaks Garage
Farley Jack (Justa) lab h1021 S Chestnut
Farlien Lena D Mrs atdt Chico Bd of Social Serv r2205 Algonquin
Farm Credit Building 255 E 4th
Farmer Benj lab r628 Wall
Farmer Nathan K (Macy) h628 Wall
Farnsworth Eldridge C (Dorothy) h339 W 1st av
Farren Harold A (Thelma) mech ST&ECo h1184 Hobart
Farris Mary C Mrs h626 Main
Faulkner Anita C (wid L G) h110 Normal av
Faust Chas A (Lida G) mech The Typewriter Shop h746 W 3d
Faye Lawrence cook r315½ Wall
Feingold David (Sophie) men's clo 801 Main h1212 S Chestnut
Feingold Jacob (Mollie) men's clo 130 W 3d h530 Pine
Felch Albt J h594 E 12th
Fenn Walter C (Sabina) (Campus Barber Shop) h31 Ivy
Fenzl Jas J (Alice) (Chico Tailors) h1249 Warner
Fenzl Sylvia r1249 Warner
Ference Jack P forester r1181 Oakdale
Fergus Mary (wid J M) h1619 Oleander av
Ferguson Ada Mrs tchr Pub Sch r Vallombrosa av
Ferguson Chester (Zelma) h224 W Frances Willard av
Ferguson Harold millwkr DMCo
Ferguson Ione (wid Chas) tchr Pub Sch h690 E 8th
Ferguson J Frank (Ada) gas sta 500 Main h Vallombrosa av
Ferguson Julia A Mrs slswn David Wolfin h235 Ivy

THE NUGENT FUNERAL SERVICE
SUCCESSORS TO
— THE H. C. BICKNELL FUNERAL HOME —
CHICO
341 West Third Street
Telephone 24

NORTHERN STAR MILLS
R. A. HARELSON
FLOUR — FEED — HAY — GRAIN — BAGS — TWINE
16th & Chestnut Streets CHICO, CALIF. Tel. 181

CHICO HOSPITAL
MRS. EDNA S. LANDIS, Supt.
Medical - Surgical - Maternity
Air Conditioned
— PHONES 612 AND 613 —
8th Avenue and The Esplanade
CHICO, CALIF.

Ferguson Melville E (Flora) formn DMCo h1046 W 6th
Ferguson Melville E jr (Donna E) clk PO h1140 S Salem
Ferguson Philip W (Lilly) lab DMCo h1245 Arcadian av
Ferguson Sarah Mrs h628 Normal av
Ferguson Zelma Mrs tchr Pub Sch r224 W Frances Willard
Fernandez Lon M (Grace) mtrmn h1147 S Chestnut
FERRELL ROY, Real Estate, Loans and Insurance, Exchanges a Specialty, 137 Broadway, Tel 71, h345 W 6th, Tel 471-W
Ferrin Donald E (Mildred) msngr PO h529 W 8th
Ferrin Wallace E (Alice I) slsmn h545 W 8th
Ferrison Chas h814 Chestnut
Ferrison Saml r814 Chestnut
Ferry Orval D (Grace) ranchwkr h223 W 22d
FIDELITY & DEPOSIT CO, Norman K Macy Rep, Elks Bldg, 226 W 2d, Tel 1540
Field Geo A (Trena) meat ctr L H Mulkey h329 W 12th
Field Hazel mlnr MacLean-Garrett r271 E 6th
Field John (Anna R) h390 E 19th
Field Laurette Mrs slswn r511 W 5th
Field Ronald E clk L H Mulkey r329 W 12th
Fields Eug G dentist 116 W 2d r Biggs
Fifth & Ivy Pharmacy L C Marsh mgr 648 W 5th
Figueroa Alta E maid Enloe Hosp r rt 2 bx 83a
Filson Ralph T (Klea H) tchr Pub Sch h138 W 2d av
Findlay Melvin lab VCP&PCo r rt 2 bx 163
Findlay Robt M (Beatrice) emp PT&TCo h1536 Spruce av
Fink Irene (wid Peter) h63 Mill
Fink Rosie (wid Fredk) h494 E 7th
Finnegan Fern r556 E 8th
Finnegan Sarah (wid Edw) h556 E 8th
Fire Companies Adjustment Bureau Inc A E Hearn mgr 336 Bway R23
Firebaugh Jas L (Georgia W) bldr h1139 Salem
Firestone Auto Supply & Service Stores J E Dwyer mgr 704 Main
FIRESTONE TIRES, Bidwell Motor Co, Dealer, 530 Main, Tel 1015
Firlotte Jos M h1544 Spruce av
First Baptist Church Rev L G Morony pastor 531 Salem
First Christian Church Rev E B Sloan pastor 412 Hazel
First Church of Christ Scientist 655 E Woodland av
First National Bank Building 310 Main
Fischer Belle P (wid H C) h1813 Hemlock
Fischer Carl W teller B of A r1813 Hemlock
FISH A HOWARD (Eunice) (Fish & Clayton Pharmacy) h633 The Esplanade
Fish Geo R atdt A R Milligan r1406 Locust
Fish Halbert G (Mabel B) atdt A R Milligan h1406 Locust
Fish Halbert G jr atdt A R Milligan r1406 Locust

DODGE & PLYMOUTH MOTOR CARS
RALPH S. WATKINS CO.
2nd St. Cor. Flume CHICO Tel. 88

BUTTE COUNTY CREDIT BUREAU
MEMBER OF ASSOCIATED CREDIT BUREAUS OF CALIFORNIA
Bonded to the State of California
217 First National Bank Building
CHICO, CALIF.
Phone 402

Fish Lawrence I (Louella) asst mgr J C Penney Co h1115 Arcadian av
Fish Russell sta atdt r1406 Locust
Fish Steph nurserymn G F Petersen
FISH & CLAYTON PHARMACY (A H Fish, K E Clayton) Prescription Pharmacists, 245 Broadway, Tel 193 (For further information see page 26 Buyers' Guide)
FISHBURN CHARLES E (Golden Empire Printery) 700 Broadway
Fisher Abr L (Cynthia) lab h1005 Sycamore
Fisher Benj (Verna) h1311 Mangrove av
Fisher Carl P bkpr Herman C Fisher Co r271 E 4th
Fisher Chas R (Marie) gas sta 1072 Humboldt av h995 do
Fisher Henry S (Cora L) lab PG&ECo h1532 Hemlock
Fisher Herman C Co Robt Knudsen mgr nut dlrs 500 The Esplanade
Fisher Robt lab r1532 Hemlock
Fisher Roy M (Mary L) plstr h1017 Aspen
Fisher Sallie (wid Frank) r481 E 8th
Fisher Stanley L (Ruth E) slsmn h697 E 7th
Fisher Victor r1532 Hemlock
Fisher Violet r1005 Sycamore
Fitzpatrick Leo J (Gertrude) slsmn h1151 The Esplanade
Fitzpatrick Leona A tchr r1151 The Esplanade
Fitzsimmons Herbt F (Lorraine) reprmn SMCo h941 Alder
Flagg Jack J (Velma) serv mgr Bidwell Motor Co h765 E Humboldt av
Flagg Peggy waiter P G Wallace r765 E Humboldt av
Flaherty Dennis A h1522 S Salem
Flaherty Dennis A jr (Dorothy F) slsmn Chico Soda Wks h1522 S Salem
Flatt Winfield L (Tena) lab h817 W 4th av
Fleharty Jesse D (Grace) miner h393 E 12th
Fleming John J (Louise) vet surg 1642 The Esplanade
Fleming John J jr r1642 The Esplanade
Fleming Jos h946 Cherry
Fleming Mattie M (wid T R) h1260 Oleander av
Fleming Saml J farmer r1260 Oleander av
Fletcher Mayo (Wilma) mech Crippen & Moore r Humboldt rd
Fletcher Viola Mrs restr 1610 Park av h125 W 20th
Flock Chas A slsmn DMCo r616 E 6th
Flood Leona (wid L F) h1424 Oleander av
Florence Ethel M clk PG&ECo r427 Salem
Flores Frank millwkr DMCo r1105 W 1st
Flores Manuel jr (Gertrude) lab h1104 W 4th
Flores Ralph r1105 W 1st
Florine Anthony (Laura) plmbr h949 Pine
Floyd A E tchr Pub Sch r330 W 4th
Fluke Wm r271 E 4th

Dwight Easy Pay Carmack Tires Accessories Service
GOODRICH TIRES AND BATTERIES SOLD ON EASY PAYMENTS TO SUIT YOUR INCOME
RICHFIELD PRODUCTS, LUBRICATION, TIRE REPAIRING & RECAPPING, MOTOROLA RADIOS
701 Broadway Chico, Calif. Tel. 677

M. OSER & CO.
◆
"Northern California's Finest Women's Department Store"
◆
3d & MAIN STS.
PHONE 177
◆
CHICO

Fogarty Jas (Mary A) h1546 Citrus av
Forberg Obard J (Lois) auto electn 121 W 6th h1157 Bway
Forbes Lilith (wid S R) dom 143 W 3d av
Forbes Wilson R (Edna) emp PG&ECo h261 E 3d
FORCUM MAME R (The Chico Florist) h1505 Citrus Av
Forcum Martha E (wid J B) r1505 Citrus av
Ford Earl B (Naomi) baker h334 Cedar
Ford Francis lab r330 Cedar
Foren Eug E (Helen) h939 Walnut
Forrister Arth G (Millia) h695 E 16th
Forslund Kathryn Mrs h683 E 4th
Forssell Adam E (Elva) slsmn h179 E Sacramento av
Forssell Roger emp DMCo r179 E Sacramento av
Fort Florence (wid Earl) r512 Pine
Fortier Chas I (Ariella) h703 W 2d av
Fortino Saml (Gladys) slsmn M Volpato & Co r426 Bway
Forward Lucy (wid W K) r462 E 3d
Foshaug Harold J (Madeline) (Valley Music Co) h702 W 2d
Fosmire Geo F (Agnes) gro 698 E 18th h694 do
Fosmire Jas E (Fae) clk ACNB h1001 S Salem
Fosner Lillian maid Richardson Mineral Springs
Fossette Carl F (Charlotte) scout exec Boy Scouts of Am h385 E Sacramento av
Foster Danl h217½ Flume
Foster Edw lab r695 E 15th
Foster Geo C (Birdie) h619 Oak
Foster Howard E clk L H Mulkey r1210 S Bway
Foster Jas shtmtlwkr C L Moore r695 E 15th
Foster Linda E (wid R M) r690 E 8th
Foster R L mldr Chico Iron Wks
Foster W C bkpr Jackson Motor Sales
Foster Walter C (Myrtle) slsmn Roth & Gay h1216 Spruce av
Foster Wm E (Lula) mldr Chico Iron Wks h695 E 15th
Fountain Mary N Mrs tchr Pub Sch h415 Chestnut
Four Square Gospel Church 1650 The Esplanade
Fowler Mary V sten BT&ECo 128 Chestnut
Fowler Merrill E pharm Lee Pharmacy r Lone Pine av
Fowler Phillis (wid J B) hskpr 322 W Mansion av
Fowler Wm S (Artilla) r1406 Palm av
Fox Caroline Mrs r494 E 5th
Fox Hazel Mrs clk DMCo r Paradise
Francis Mariana S Mrs h1195 Warner
Franklin Christiana (wid Wm T) r324 W Mansion av
Franklin Huldah J (wid Benj) nurse r653 E Eastwood av
Franklin Vaughn A clk J C Penney Co r Durham
Franson Carl A (Rosemary S) slsmn h1156 Citrus av
Franson Margt M asst librn CSC
Franz Bertha E nurse Enloe Hosp r143 W 6th av
Franz Carl W (Tina) carp h243 W 3d av
Franz Peter J (Elsie) bkpr Aisthorpe Lbr Co h1280 Warner

Black & Johnson
FUNERAL DIRECTORS — AMBULANCE SERVICE
Successors to WESTFALL FUNERAL HOME
Broadway at Seventh CHICO Telephone 104

WAKEFIELD AUTO GLASS COMPANY
HI TEST SAFETY GLASS
●
PLATE GLASS
●
WINDOW GLASS
●
1023 Main St.
At Bridge
CHICO
Tel. 1042

Franzen Andw P H h1760 The Esplanade
Franzen Harry A driver DMCo r1760 The Esplanade
Fraser Canada sten DMCo r1059 S Salem
Fraser Edith V sten ACNB r1059 S Salem
Fraser Harry teleg opr WUTCo r1059 S Salem
Fraser Lawrence L (Helen W) clk J D Brayton h330 W 5th
Fraser Saml L (Donalda) mech h1059 S Salem
Fraternal Order of Eagles No 218 121 W 2d
Frates Earl W (Alice M) mech h578 E 7th
Fredericks Lee (Norma) lab h914 Sycamore
Fredrickson Emma (wid Gus) h1726 Oakdale
Free Methodist Church Rev F T Zellmer pastor 1128 Magnolia
Freeberg Carl r712 W 4th
Freeberg Chas L slsmn Richardson Furn Co r Paradise
Freeberg Edith ofc nurse A J Lofgren h712 W 4th
Freeman Lester R (B Elaine) millwkr DMCo h869 E 19th
Freeman Margt sten DMCo r rt 4 bx 56
Freeman Martha r869 E 19th
Freitas Jos (Flomena) tamales 229 Main
French Albt D (Amelia) wtchmn h529 Wall
French-American Laundry (J P Hourat G W Petty) 920 Oroville av
French Jean W formn DMCo r rt 2 bx 87f
French Laura (wid Geo) h621 W 1st
French Lawrence M (Marie) slsmn ST&ECo h240 W 3d av
French Maxine r621 W 1st
French Mervin W (Nellie) mach opr DMCo h1309 S Normal
French Morris J millwkr DMCo r1309 S Normal av
French Norma clk John Trucas r270 E 5th
French Ruth Mrs waiter P G Wallace r1309 S Normal av
Freund Emil servmn Firestone Auto Supp & Serv Stores r rt 2 bx 207
Frey Clarence E formn Nehi Beverage Co rt 3 bx 202
Frierdich Beulah asst J O Chiapella r1129 Magnolia av
Frierdich Jewell asst J O Chiapella r1129 Magnolia av
Frierdich Martin H (Birdie) miner h1129 Magnolia av
Frith Julia G (wid F K) tchr r635 W 5th
Fritter Clarence E (Lois C) slsmn V G Strain h1235 Oleander
Fritter Dale checker Roy Miller
Fritter Louis A (Fern) bkpr M Volpato & Co h1223 Arcadian av
Frohlich Henry (Charlotta) h945 W 9th
Frost Geo F (Mary H) (Frost Sheet Metal Works) h1617 Bway
Frost Mary H (Frost Sheet Metal Works) r1617 Bway
FROST SHEET METAL WORKS (Geo F and Mary H Frost) "Let's Make It of Metal," 518 Wall, Tel 355
Fry Paul E (Lola I) ranchwkr h1653 Laurel
Frye Jos W (Anna) h679 E 7th
Fudge Gerna M Mrs h1158 E 7th

Telephone 883 CHICO SODA WORKS
ERNEST BELLINGER, Prop.
7-UP — SODA WATERS — WINE — BEER 1900 PARK AVE.

OROVILLE TITLE COMPANY
M. R. TAGGART, Mgr.
TITLE INSURANCE AND ESCROWS
1447 Huntoon Street — TEL. 254 — Oroville, California
Affiliated With — NORTHERN COUNTIES TITLE INSURANCE CO. San Francisco

Fulcher Lucille (wid A W) libry atdt CSC h1122 Citrus av
Fulford Wm H bottler Coca-Cola Bottling Co r316 Hazel
Fuller Benj T r121 W 20th
Fuller G Milan (Margt) distr Richfield Oil Corp h520 Citrus
Fuller Leon W (Margt) prof CSC h513 W 5th
Fuller Paul auto lndy 349 W 2d r rt 2 bx 118
Fuller Walter (Ethel) cook Facciano's h718 Ivy
Funk Amver (Gladys) reprmn h1232 Martin
Furtado Manuel chainmn DMCo r rt 3 bx 257a
GMC TRUCKS, Bidwell Motor Co Dealers, 530 Main, Tel 1015
Gabel Anna (wid Rupert) h635 W 2d
Gaby Clara (wid Geo) gro 1062 Humboldt av h1056 do
Gackstetter Edwin J mech Chico Equip Co h189 E 8th
Gage Ealen W Mrs tchr Pub Sch r512 W 3d
Gage Edw C (Helen S) rancher h410 Normal
Gage Jesse L (Viola) lab VCP&PCo
Gage John F with Chico Equip Co r199 E 2d av
Gage Mary K (wid Wm) slswn M Oser & Co h405 Cypress
Gage Sybil r410 Normal
GAGE WALKER M JR (Esther) (Chico Equipment Co) h1057 E 7th, Tel 25-R
GAINER OLEN F (Beulah) Dentist, Suite 11-12-13-14-15 Noonan Bldg, 304 Broadway, Tel 820, h1033 S Chestnut, Tel 1763
Gakle Elsie E (wid E E) h253 E 7th av
Gakle Willis r253 E 7th av
Galbraith Nancy J (wid T A) h1745 Laburnum av
Galino Jos h758 Wisconsin
Gallagher Edw J driver Ry Exp Agcy h174½ E 11th
Gammons Barbara tchr r308 W Sacramento av
Gammons Ward P (Lena) dist traf supt PT&TCo h308 W Sacramento av
GAN HONG CO, T H Lee Mgr, Chinese Herbalists, Chinese Herbs and Roots For The Treatment of Various Diseases, 627 Main (For further information see right side lines and page 23 Buyers' Guide)
Garcia Hilario (Josephine) lab h818 Orange
Garcia Jos (Augustina) h230 W 8th
Gard Eva Mrs r1130 S Chestnut
GARDEN FURNITURE & POTTERY SHOP (Mrs Edyth K Hann) Gifts, Pottery, Yard Furniture, Wrought Iron and Flower Pots, 128 W 3d (For further information see page 29 Buyers' Guide)
Gardenhier John r172 E 4th
Garner Claude E (Jennie M) h1360 Palm av
Garner Geo H (Letta) lab h943 Alder
Garner Golda L tel opr PT&TCo r946 Cedar
Garner Janet maid r120 W 20th
Garner Mabel (wid Clarence) h570 E 19th

Travelers Hotel and Coffee Shop
COCKTAIL LOUNGE — DANCING AND ENTERTAINMENT
4th St. near Broadway CHICO Tel. 285

Garner Ray (Janet) lab h120 W 20th
Garnett Raymer S (Blanch) clk Safeway h1211 S Salem
Garretson Blance r615 Alder
Garrison Ellsworth G (Ruby) clk Sacramento Northern Ry h280 E 3d
Garrison Mabel H (wid G L) h1551 Arcadian av
Garske Herman A (Marjorie M) confy 337 Main h413 W 4th
Garske Wm W clk H A Garske r413 W 4th
Garvies Paul bartndr Hotel Oaks
Garwood Paul S (Josephine S) mgr PT&TCo h1181 E 7th
Gary Marvin orchdst h731 W 4th
Gass A Lucille sten ST&ECo r187 E 3d av
Gates H Burnell r148 W 11th av
Gates Ira C (Nelle) h148 W 11th av
Gatling Wm R (Orphabelle) clnr Lobdell Bros r2115 Laurel
Gatten Ruth Mrs r1025 Magnolia av
Gauer J Otto millwkr DMCo r rt 1
Gaunt Chas F (Ruby) dragline opr h1835 S Salem
Gay Chas J (Doris) clk L H Mulkey 947 Alder
Gaylord David E (Hazel) mech h1236 Hemlock
Geer June waiter r619 W 3d
Geiger Isabel sten r491 E 4th
Geise Audrey r734 Flume
Geokler Geo (Lilly) carp h1224 Magnolia av
George Jas B (Nellie) bkpr h271 E 6th
Georges Oliver F (Nellie) supt State Div of Highways h Vallombrosa av
Gerfen Harvey L (Violet) groundmn PG&ECo h797 Wisconsin
Gerfen Ray (Alta) logger h876 E 16th
GERHARDT J E COMPANY, Jules E Gerhardt Prop, Plymouth and De Soto Automobiles, Also Used Cars, 745 Broadway, Tel 400
Gerhardt Jules E (Adele R) (J E Gerhardt Co) h1027 The Esplanade
Gerhardt Richd J clk J E Gerhardt Co r1027 The Esplanade
Gerholdt Percy E (Leona) mgr Home Dairy h1166 E 7th
German Ben W (Ruth) lab h953 Humboldt av
German Lloyd (Eliz) farmwkr h1527 Elm
Gettles Lelie M nurse Pub Sch r256 E 1st av
Ghiglotti Danl h729 W 10th
Gibbs Albt E (Minnie I) driver DMCo h140 W 16th
Gibbs Anna Mrs h280 E 1st av
Gibbs Marvin W millwkr DMCo r1404 Laurel
Gibson Alta M (wid E O) h1230 S Ivy
Gibson Earl lab Chico Cemetery Assn
Gibson Jesse C (Helia A) mining eng h478 E 5th
Gibson Robt A dragline opr r478 E 5th

627 Main Street
GAN HONG CO.
T. H. LEE, MGR.
★ CHINESE HERBALISTS ★
Chico, California

BIDWELL — SALES AND SERVICE — MOTOR CO.
PONTIAC 6 & 8
530 Main St. CHICO Tel. 1015
GENERAL MOTORS GMC TRUCKS

Office Supplies
STEEL FILING EQUIPMENT
REMINGTON TYPEWRITERS
OFFICE FURNITURE

Carl H. Green
OFFICE SUPPLIES & EQUIPMENT
214 Broadway, Chico, California

School Supplies
SHEAFFER AND WATERMAN FOUNTAIN PENS
EATON'S STATIONERY
DUPLICATORS AND SUPPLIES

GIFFIN ROBERT E (Geraldine) V-Pres and Mgr Bank of America National Trust & Savings Association, h386 E Sacramento Av, Tel 523
Gigax Edna bkpr G W Stiefvater r1056 S Salem
Gigax Rex (Edna) meat ctr r1056 S Salem
Gilbert Kirke S (Mary B) h252 E 5th av
Gilbert Maude W (wid F S) r1209 The Esplanade
Giles Danl A mach opr DMCo r rt 2 bx 131
Giles Helen M clk J C Penney Co r716 Wall
Giles Lucy emp Vada Boness r278 E Humboldt av
Giles Mary E osteo 544 W 5th
Giles Orville (Lucy) meat ctr Golden Empire Mkt h278 E Humboldt av
Gill Edith (wid Jas) h1163 E 9th
Gillenwater Chas E (Nancye) carp h362 E 3d
Gilleran Leo M r527 Ivy
Gillett Basil R (Alta) pharm Lee Pharmacy h320 W 1st av
Gilliam W Roy (Yvonne) tires 116 W 8th h362 E 5th
Gillick Larry police CPD r334 Normal av
Gilliland Chas gdnr r639 Wall
Gillman Nora Mrs h730 W 4th
Gillum Danl L (Zoe) servmn PG&ECo h2005 Magnolia av
Gillum Jack millwkr DMCo r2005 Magnolia av
Gillum Jesse millwkr DMCo r2005 Magnolia av
Gillum Robt r2005 Magnolia av
Gilmer Henry driver DMCo r Durham
Gilmore Oil Co Robt Elmore mgr E 20th cor Hemlock
GILMORE SERVICE STATION (C L Lambert) Gilmore Products, Tires, Batteries, Accessories, Auto Repairing, 1300 Park Av, Tel 190 (For further information see page 18 Buyers' Guide)
Ginsbach Agatha (wid Peter) h1728 Park av
Ginsbach Mary R clk PT&TCo r1728 Park av
GINTER LLOYD E (Lois) Mgr Sterling Lumber Co, h1447 Oleander Av
Girard Rita asst W H Barnes r rt 2 bx 149
Girdler Ralph R (Lucy) sub sta opr PG&ECo h Vallombrosa
Giroud Henry F (Leslie) clk PG&ECo h1800 Locust
Giroud Leslie clk PG&ECo r1800 Locust
Glabe Carmen r1321 Oleander av
Glabe Correne r183 E 4th av
Glabe Jessie nurse r1321 Oleander av
Glabe Wm F (Marie) sec North Valley Tractor & Equip Co h1321 Oleander av
Glasgow Noel (Ruth) with Roy Miller h205 Flume
Glenn Jas B (Anna N) h239 W 2d
Glenn Richd E (Aileen) mgr Westn Auto Supp Co h201 W Frances Willard av
Gobin Alice Mrs (Huff & Gobin) r Paradise
Gobin Kenneth emp Max's Cafe r Paradise

H. K. SEARS
ESTABLISHED 1903
LOANS — REAL ESTATE
GENERAL INSURANCE
211 West 2d Street — Telephone 26
Chico, California

Godfrey Harold meat ctr E L Whitney
Godley Thos M (Hazel) plmb Roy Rodarmel h1030 Hazel
Goe Addie B (wid M H) h635 W 5th
Goebel Frank P (Marie) h1040 S Normal av
Goekler Fred R (Adalyn) firemn CFD h478 E 6th
Goekler Henry E (Maggie V) pntr h812 Alder
Goekler John H meat ctr r812 Alder
Goetsch Wilfred (Helen) eng CI&CSCo r547 W 3d
Goins Harold H clk SOCo h261 E Sacramento av
GOLDEN EMPIRE COLLEGE OF COMMERCE, W H Howland President, S L Howland V-Pres, Collegiate Business Courses of University Rank, 330 Flume, Tel 69 (For further information see front cover and page 42 Buyers' Guide)
Golden Empire Market (L E Lewis) 340 W 3d
GOLDEN EMPIRE PRINTERY (C E Fishburn) Commerical Printers and Publishers, 700 Broadway, Phone Connection (For further information see right top lines and page 37 Buyers' Guide)
GOLDEN EMPIRE TRUCKING TERMINAL (Charles I and Vona Newell) Local and Long Distance Hauling, 1649 Park Av, Tel 1577-W (For further information see right top lines and page 44 Buyers' Guide)
Goldstein Burton J lawyer 341 Bway R207-10 r1310 The Esplanade
GOLDSTEIN J OSCAR (Jeanette) Attorney-at-Law, 207-10 Waterland-Breslauer Bldg, 341 Broadway, Tel 215, h1310 The Esplanade, Tel 951
Goll Ruby L r422 W 2d
Golson Dorothy M sten Dr J L Doyle r440 W 4th
Gooch Frank W (Clara M) lab h898 E 8th
Goodbaudy Clarence A (Leona) h608 Cedar
Goodbaudy Clarence E r608 Cedar
Goodman Elbelle dental asst M L Ballard r173 E 4th av
Goodman Elmer clk Chico Meat Co r173 E 4th av
Goodspeed Marian L Mrs CS pract 321 W 1st r Durham
Gordon Cason F (Fannie C) formn ST&ECo h1258 Hobart
Gordon Earl P (Agnes) mech R J Crow h1437 Park av
Gordon Glenn L (Margt) carp h362 E 4th av
Gordon Mabel E sten ACNB r617 Main
Gordon Martin (Marie) h856 E 16th
Gordon Mary E hskpr 412 Salem
Gordon Wm E (Eleanor) tree surg h520 W 7th
Gorrill Ann r521 Arcadian av
Gorrill Jane r521 Arcadian av
Gorrill Ralph C rancher h521 Arcadian av
Gorrill Sally tchr r521 Arcadian av
Gosnell Thos S (Eliz) slsmn r642 The Esplanade
Gossa Wm L (Elisa) mech M Volpato & Co h1525 Davis
Gould M Lewis r1926 S Bway
Gould Russell (Florida) civ eng h1926 S Bway
Gould Russell L r1926 S Bway

ENLOE HOSPITAL
MEDICAL — OBSTETRICAL — SURGICAL
— PHONES —
111, 112 and 1005
The Esplanade at 5th Avenue
CHICO, CALIF.
Best Equipped Hospital in Northern California — COMPLETELY AIR CONDITIONED

Our Three Specialties: Accuracy — Pure Drugs — Courteous Service
DRUGS THE LEE PHARMACY REXALL STORE
A. S. JONES, Prop.
BROADWAY at 3d ST., ODD FELLOWS BLDG. PHONE 10 CHICO

MODERN GAS SERVICE INC.
B. F. TEMPLE Manager
★
Distributor UNOGAS PROPANE BOTTLED GAS FOR HEATING COOKING LIGHTING
★
BUTANE IN TANK Deliveries For TRUCKS TRACTORS ETC.
★
22nd St. and Park Ave.
PHONE 242
Res. Phone 1095
P. O. Box 402
CHICO

Gower Donald C h630 The Esplanade
Grace Baptist Church Rev A M Kurkowski pastor 242 W 4th
Gradall Bertha emp Mrs Beatrice Clark r417 Normal av
Graeber Margt (wid Herman) h1427 S Normal av
Graeber Wm O slsmn Price's Furn Store r rt 4 bx 172
Graff Anna B nurse Enloe Hosp r1351 The Esplanade
Graff Wm R (Anna B) mech ST&ECo h1351 The Esplanade
Graham Harry C (June) emp DMCo h569 E 14th
Graham Levi h754 Cleveland
GRAHAM-PAIGE AUTOMOBILES, M Volpato & Co Distributors, 902-914 Oroville Av, Tel 805
GRANGERS BUSINESS ORGANIZATION, Jos De Bock **Agent, 733 W 1st, Tel 667, Residence Tel 508**
Grannis G W Relief Corps 900 The Esplanade
Grant's Pharmacy E L Clark mgr 345 Bway
Granville Louise (wid R B) h334 Normal av
Gravelle Arth (Mary) formn AL&JZCo h6634 E 12th
Graves Arth E collr PG&ECo r541 Chestnut
Graves Earl G clk h715½ Flume
Graves Esther B Mrs sten ACNB r715½ Flume
Graves Harold (Ella) (Graves Radio Electric) h1377 E Woodland av
Graves Hortence Mrs r630 W 5th
Graves Merle (wid L V) tchr Pub Sch h1454 S Bway
GRAVES RADIO ELECTRIC (Harold Graves) Refrigerators, Ranges, Washers, Radios and Appliances, Vacuum Cleaners, Electric Mixers, Fans and Laundry Equipment, 142 Broadway, Tel 9
Graves Wm C (Mary) tile str h1025 Magnolia av
Grawitz Burt meats 520 Bway r469 E 5th
Grawitz Chas A (Rhoda) bkbndr h469 E 5th
Gray Addie (wid G F) h1329 Locust
Gray Agnes A (wid R W) h1142 S Bway
Gray Albt A (Lillie) h1447 Mulberry
Gray Bruce eng h936 Orient
Gray Edna I Mrs supvr Pub Sch h330 W 5th
Gray Elmer (Ethel) clk DMCo h2102 S Salem
Gray Fred A (Evadne) eng DMCo h1136 Park av
Gray Geo M h135 W 6th av
Gray Hattie S (wid C I) h445 Wall
Gray J Wesley (Margt) chainmn DMCo h824 Alder
Gray Jessie P r135 W 6th av
Gray John lab r1508 Locust
Gray John R genl mgr DMCo r Spokane
Gray Odie E (Reva) millwkr DMCo h514 Ivy
Gray Ralph lab r491 E 4th
Gray Ralph M inspr Chico Production Credit Assn r Oroville
Gray Rotheus A (Opal) electn h625 W Sacramento av
Gray Ruth E r2102 S Salem
Gray Shelly F mgr Money Saver Gro r rt 2 bx 364
Great Oak Camp No 136 Woodmen of the World E T Trimble clk 341 Bway R314

GOLDEN EMPIRE TRUCKING TERMINAL
LOCAL AND LONG DISTANCE HAULING
"DEPENDABLE SERVICE"
1649 Park Avenue CHICO, CALIF. Day or Night Phone 1577-W

GREEN CARL H (Margaret) Office Supplies and Equipment 214 Broadway, Tel 294, h656 E 9th, Tel 1321-R (For further information see left side lines and page 36 Buyers' Guide)
Green Carroll C (Dorothy) mach DMCo h565 E 19th
Green Florence Mrs r964 Humboldt av
Green Saml (Ella) h919 Walnut
Greene Sidney checker Roy Miller r Durham
Green Violet clk r1056 Humboldt av
Green Wm P (Mary C) h964 E 16th
Greenhalgh Sarah (wid John) r1145 W 2d
Greening Alberta P prof CSC
Greenwood Chas R (Maria) h345 W 19th
Greenwood John (Dolly) h1104 W 2d
Greer June waiter C E Colburns r Pleasant Valley
Grey Clarence A (Mary A) yd mgr DMCo h1936 S Bway
Grey Donald S (Erma W) h1505 Oakdale
Grey Erma W Mrs sten Kilpatric & Sons r1505 Oakdale
Greyhound Lines C D Chamberlain agt 152 E 1st
Gribble Bert J (Clara A) h1264 Palm av
Griffin Berry A (Inez L) slsmn h698 E 8th
Griffin Gilbert (Millicent) switchboard opr h1621 Locust
Griffith Floyd H h657 E Humboldt av
Griffiths Olive (wid A B) h1665 The Esplanade
Griggs Wm r256 E 1st av
Grimm Hester sec to pres Chico State College r rt 2 bx 191
Grinnell Ruth sec Grayson Price r rt 2 bx 105b
Grisez Helen (wid E F) tchr h179 E 12th
Gross John D (Rosella J) h816 Chestnut
Gross Pauline r422 W 2d
Grossi Lawrence C (Lucile A) chiropodist 310 Main R219 h 322 W Sacramento av
Grove Edw E Rev (Zoe E) h931 Ivy
Grover Boyd R h419 W 7th
Grunberg Walter (Dorothy) gro 645 W 5th h1014 S Salem
Gruss Augusta Mrs apt mgr h1130 S Chestnut
GUERNSEY C MEREDITH, MD (Elizabeth) Master of Science In Surgery, Physician and Surgeon, 195 E 3d, Tel 526, r Vallombrosia Av, Route 2, Box 94-G, Tel 812
Guffy Cecil E millwkr DMCo r rt 3 bx 92
Guffy Elmer Q millwkr DMCo r rt 3 bx 92
Guffy Ilene T lndywkr F-AL
Guill Eliz M Mrs furn rms 315½ Wall
Guill Lloyd M (Eliz) electn h315½ Wall
Guilliams Warren W barber C C Ochs r930½ Walnut
Guinazzo Angelo h374 E 9th
Guinazzo Paul r374 E 9th
Gum Albt (Edna) mech h1705 Locust
Gumble Eug J (Myrtle) carp h1451 Palm av
Gumble Ora L (Lucy) carp h1451 Palm av
Gundisch Michl h2145 Mulberry
Guynn Fletcher (Bethina) h1101 Nelson

The Chico Florist
Telephone 314
112 West Second St.
Chico, California
MEMBER FLORISTS' TELEGRAPH DELIVERY ASSOCIATION

Polar Ice Company
IRA W. HANNIS, Owner & Mgr.
Cor. 9th & Salem Sts. CHICO Phone 365-W

AIR CONDITIONED THROUGHOUT
IT'S THE BEST YET COSTS NO MORE
FAMOUS FOR ITS GOOD MEALS
HOTEL OAKS
— NEW COFFEE SHOP —
CHICO
2d St. Cor. Salem Tel. 800

GUYNN HELENE F (The Chico Florist) r Route 1, Box 206, Tel 466
Guynn Park H clk PO r rt 1 bx 206
Guynn Plez H (Irma B) optom 116 W 2d h753 E Woodland
Guynn Wm R violin mkr 753 E Woodland av
Gwin Harvey L (Vera) mech h2030 Park av
Habernathy Audia r1121 Laburnum av
Habernathy Austin r1121 Laburnum av
Habernathy Chas A (Maude) h1121 Laburnum av
Habernathy Lorraine r1121 Laburnum av
Hackett David W (Beulah) checker Roy Miller h454 E 4th
Hackett Mary C Mrs r594 E 5th
Hagan Edith G instr CSC
Hagen Harry C (Anna) barber h568 E 6th
Haines Gus cbtmkr DMCo r1189 S Bway
HAINES R D PAINT & WALLPAPER STORE (R D Haines) Complete Stock of Paints, Brushes, Artists Materials and Wallpaper, 113 W 2d, Tel 152 (For further information see page 36 Buyers' Guide)
Haines Ralph D (Dorothy) (R D Haines Paint & Wallpaper Store) h113 W 2d
Hake R D r441 W 1st
Hald Earl C (Helen) prof CSC h211 W Lincoln av
Hale Albt S (Edith) h1600 Park av
Hale Edith Mrs liquors 1600 Park av
Hale Geraldine clk r1607 Park av
Hale Herbt restr wkr Mils Waffle Shop r rt 2 bx 42h
Hale Lester M cook Mils Waffle Shop r rt 2 bx 42h
Hall Bonita A clk PG&ECo r Orland
Hall Claude H (Leah) barber h1449 Arcadian av
Hall Earl E jr slsmn r265 E 5th av
Hall Elaine tchr Pub Sch r528 W 3d
Hall Eliz (wid F T) h528 W 3d
Hall Ernest E (Blanche H) slsmn h265 E 5th av
Hall Fred O h202 W 2d av
Hall Geo S (Pauline) mgr Hall Sheet Metal Wks h1250 S Normal av
Hall Hazel r1250 S Normal av
Hall Jas h946 Cherry
Hall Leslie R millwkr DMCo r rt 4 bx 225
Hall Lester (Joyce) driver Old Home Bakery
Hall Lois r202 W 2d av
Hall Margt J (wid J B) nurse h1001½ S Salem
Hall Martin L millwkr DMCo r225 Ivy
Hall Maynard r630 W 4th
Hall Richd porter Bway Barber & Beauty Shop r Richardson Springs rd
Hall S Edw (Bertha E) plmbr 1002 Main h1309 Hemlock
Hall Shalah B (Cora H) ofc mgr Consumers Fuel & Stge Co h225 Ivy
Hall Sheet Metal Works G S Hall mgr 1006 Main
Hall Stella M (wid A M) h1836 S Bway

CHINA HERB CO.
LICENSED PHYSICIAN IN ATTENDANCE
CHINESE HERBALISTS—FINE HERBS FOR VARIOUS AILMENTS
740 Flume St. CHICO, CALIF. Telephone 1987

Hall W Lee (Ada) rancher h1038 W Dayton rd
Hallock Post No 19 GAR 900 The Esplanade
Hallock Post No 19 Women's Relief Corps 900 The Esplanade
Hamburger Elsie M clk PG&ECo r Paradise
Hamby Claude (Vivian) mech R J Crow h606 Cherry
Hamby Vivian Mrs mgr Delta Apts r606 Cherry
Hamill Walter J (Arlene) slsmn h1037 S Normal av
Hamilton Aymer J (Sarah) pres Chico State College h340 W Mansion av
Hamilton Ellis W carrier Chico Record r202 W Sacramento
Hamilton Grace Mrs tchr Pub Sch h202 W Sacramento av
Hamilton J Craig mgr Placer Exploration Ltd h143 W Lincoln
Hamilton Kath E (wid W H) h310 Normal av
Hamilton Mollie (wid Jos) h270 E 5th av
Hamilton Willis S h594 E 9th
Hamm Beulah M (wid W C) gas sta 1944 Park av h1113 S Bway
Hammond Deirdre r414 Salem
Hammond Gesine Mrs h414 Salem
Hancock Anna S (wid G W) h447 W 7th
Hand Elmer L (Violet) dairywkr Home Dairy h1145 W 2d
Handlan Winfield C (Myrtle) equip supt PT&TCo h228 W 1st av
Handley Edwin M formn State Div of Highways r1131 W 6th
Handy Howard (Julia) r273 E 1st av
Haney Albt h410 Maple
Haney Dudley F (Ella B) h427 Oak
Haney Edith B slswn Chico Book & Staty Co r444 Wall
Haney Elvin N chainmn DMCo r410 Maple
Haney Howard (Gertie) rancher h1810 Palm av
Haney Merrill A (Flossie A) lab h1536 W 5th
Hankins Wayne D (Zelda) carp h1061 S Chestnut
Hanley Edw h1131 W 6th
Hanlon Mary E (wid J A) h628 Salem
Hann Edyth K Mrs (Garden Furn & Pottery Shop) r260 E Sacramento av
Hann Ethel L K Mrs paints 542 Bway r189 E Sacramento av
HANN FLOYD (Edyth K) General Building Contractor and House Moving, 260 E Sacramento Av, Tel 1226 (For further information see page 29 Buyers' Guide)
Hann Sanford K (Esther K) slsmn ST&ECo h1331 S Bway
Hann Walter (Ethel K) h189 E Sacramento av
Hannah Dolphus A (Doris) clk h1241 Arcadian av
Hannes Bert G (Rilla) elev opr h431 W 6th av
Hannis Delbert carrier Chico Record r431 W 6th av
Hannis Don meter rdr PG&ECo
HANNIS HARRIET R, Sec Polar Ice Company, r406 W 9th, Tel 365-W
HANNIS IRA W (Harriet R) (Polar Ice Company) h406 W 9th, Tel 365-W
Hanrahan Wm M (Anna) printer h1747 Hemlock

REAL ESTATE and INSURANCE
ALL KINDS
✶
ROTH & GAY
132 W. 2nd
Phone 437
CHICO

OFFICE SUPPLIES
STEEL FILING EQUIPMENT
DESKS — TYPEWRITERS
Chico BOOK AND Stationery CO.
SCHOOL SUPPLIES
FOUNTAIN PENS—STATIONERY
GREETING CARDS
434 Broadway - Phone 464

PUMPS
J. C. PLUMMER & CO.
The PUMP MEN
Over 20 Years Experience
FREE ADVISORY SERVICE
FOR FURTHER INFORMATION SEE PAGE 38
MOTORS
1111 Hazel St.
CHICO
Phone 1461

Hansen Arth carp r1446 Laburnum av
Hansen Elmer lab r349 W 6th av
Hansen Eric lab Richardson Mineral Springs
Hansen Florence A (wid Anders) h73 Mill
Hansen Harold O (Mabel) barber h1446 Laburnum av
Hansen Jack H (Helen) h717 Salem
Hansen Jas (Bessie) well driller h349 W 6th av
Hanson Bess M tchr Pub Sch r545 Arcadian av
Hanson Elmo H (Agnes) driver C A Bowman h744 Walnut
HANSON FRED M (Verna) (Hanson's Radio) h234 W 3d
Hanson Gladys E Mrs (Silva & Hanson) furn rms 731 W 5th
Hanson Henry F (Beth) (Nehi Beverage Co) h1125 Arcadian
HANSON'S RADIO (Fred M Hanson) Zenith Radios and Gibson Refrigerators, Sales and Service, 238 W 3d, Tel 151 (For further information see page 39 Buyers' Guide)
Harbin Madison P r310 Normal av
Harden Jesse H (Leone) h555 E 1st av
Hardesty Clarence H (Bertha) plstr h1956 Oleander av
Hardesty Roy (Elsie) plstr h1406 Oakdale
Hardman Jas E (Bernice) driver C A Bowman h1910 S Salem
Hare Chas W (Della) plstr h1074 E 8th
Hare Wm with Roy Miller
HARELSON ROLLA A (Florence) (Northern Star Mills) h696 E 9th, Tel 765-J
Harkness Margt tchr Pub Sch r529 W 3d
Harkness Nancy (wid Edw) h529 W 3d
Harmeson Tully (Ramona) h1742 Spruce av
Harmon Michl millwkr DMCo r rt 2 bx 75
Harmon Rachel (wid Loyal) r1157 S Bway
Haroun Roe (Esther) mgr Sierra Roof & Insulation Co h1136 S Salem
Harper Alice M Mrs drsmkr 279 E 7th av
Harper John C (Alice M) (Red & Jack's Service Station) h 279 E 7th av
Harpster Lydia (wid R A) r1365 Magnolia av
Harris Agnes Mrs h236 W 20th
Harris Benj H (Viola) millwkr DMCo r608 Walnut
Harris Bert (Ida) clk Nugent Funeral Serv h719a W 6th
Harris Bud H (Vera) millmn h808 Walnut
Harris Eldon (Irene) lab h1260 Laburnum av
Harris Jessie M Mrs silk fnshr Lobdell Bros r1725 Palm av
Harris Minnie (wid J R) h242 W 8th
Harris Neva A clk PG&ECo h138 W 13th
Harris Oscar C driver r129 W 20th
Harris Patricia r866 E 6th
Harris Paul (Jessie) cement wkr h1725 Palm av
Harris Saml O (Mildred) lab h144 W 22d
Harris Sidney r447 W 7th
Harris Venice (wid H J) h520 Cedar
Harris Wallace formn DMCo h866 E 6th
Harrison Arego jr h1922 Laurel
Harrison Eva r1203 Martin

GEO. W. EDWARDS
SEARS-PORTER REALTY CO.
LICENSED REALTY BROKERS
MONEY TO LOAN — ALL LINES OF INSURANCE
140 W. Second St., P. O. Box 429 Tel. 48 Chico, California

Harrison Marion (Dorothy) h636 W 2d
Harrison Roy r1039 W 4th
Harrison Samilda (wid Solomon) h1203 Martin
Harrison Warren (Bonnie) h1264 Hobart
Hart Beatrice M Mrs bkpr Chico Enterprise h125 Chestnut
Hart Theo R slsmn Geo Samuels r467 E 1st av
Hartman Everett (Kath) lab Bidwell Motor Co
Hartt Boyd E slsmn r467 E 1st av
Hartt Jackson P h1139 Citrus av
Hartt John B (Carrie) jan Pub Sch h118 W 11th av
Hartt Maxine E r467 E 1st av
Hartt Melvin J clk Lee Pharmacy r118 W 11th av
Hartt Theo A (Matilda) slsmn h467 E 1st av
Hartt Walter V r1139 Citrus av
Hartwell O J (Ethel) cigars 324 Bway r Pomona av
Hartwig Robt L lab PG&ECo r114 Hazel
Harvey Emanuel C h1100 S Olive
Harvey Geo D (Lila) emp DMCo h1151 S Chestnut
Harvey Robt h1532 The Esplanade
Harvey Ruth N Mrs nurse Enloe Hosp r1532 The Esplanade
Haskins Fred A r1318 S Salem
Haskins Fred A jr (Laura) eng h1318 S Salem
Haskins Jas F shtmtlwkr appr r1318 S Salem
Haslett Donald carp r1570 Palm av
Haslett Eleanor Mrs r1345 Locust
Haslett Helen r1570 Palm av
Haslett Helen hskpr 321 W Legion av
Haslett Percy F (Pearl) h1570 Palm av
Haslund Emma F Mrs h378 E Humboldt av
Hassel Ellice tchr Pub Sch r594 E 6th
Hassel Siguard (Sinnie) h594 E 6th
Hassler Arth L (Essie) driver DMCo h1427 S Salem
Hassler Millard F (Maude M) formn PG&ECo h334 Chestnut
HASTINGS PHARMACY (See Fish & Clayton Pharmacy) 245 Broadway, Tel 193
Hatcher Aleen Mrs r629 W 9th
Hattler Laura Mrs h1743 Mulberry
Hauert Jessie F emp DMCo
Haughton Clyde L (Wanda) gas sta 809 Oroville av h493 E 6th
Haughton Gerald E (Haughton Service) h256 E 1st av
Haughton Grover C (Lydia) (Haughton Service) h1445 The Esplanade
Haughton Service (G E and G C Haughton) gas sta 600 Main
Hawkins Daisy sten Natl Farm Loan Assn r rt 1 bx 265
Hawn Cath (wid H E) h1544 Elm
Haxby Geo h508 W Sacramento av
Hayden Benj h822 Chestnut
Hayenga Chas B lab VCP&PCo h229 Wall
Hayenga Elnora L Mrs h1044 Magnolia av
Hayenga Roy A (Ruth) roofer h424 W 4th av

Eat at
DAN KNOTT'S
A PLACE FOR Gentlemen
★
LIQUORS
★
CIGARS
★
BILLIARDS
★
333 Broadway
CHICO
Tel. 821

AUTHORIZED
STUDEBAKER
SALES and SERVICE
JACKSON MOTOR SALES
STUDEBAKER — CARS — TRUCKS
"NATIONAL" TIRE DISTRIBUTORS
1444 Park Ave. Chico, Calif. Tel. 1259-J
SERVICE

FACCIANO'S
LIQUORS
RESTAURANT
FOUNTAIN
CIGARS
TOBACCO
CANDY
117 W. 2d
CHICO

Hayenga Wm emp DMCo r rt 2 bx 218
Hayes John W (Lockey) h1606 Laurel
Hayes Marion (Mildred) ranchwkr h1427 Hemlock
Haynes Ivey (wid A T) h1247 Locust
Hays Betty B tel opr PT&TCo r1175 Hobart
Hays Harold driver r644 W 2d
Hays Mary Mrs h1175 Hobart
Hays Mary E r1175 Hobart
Hazelton Jos h566 E 12th
Hazen Fred D h1527 Elm
Hazen Oscar W (Vera M) h1342 The Esplanade
Head Apartments Ray Head mgr 516 Bway
Head Barbara L r1100 The Esplanade
Head Evalena B (wid A E) h140 W Sacramento av
Head Jas R (Rhoda) h1100 The Esplanade
Head Marie E r1100 The Esplanade
Head Ray D (Hazel M) mgr Head Apts h516 Bway
Head Ray W firemn CFD h147 W Frances Willard av
Heard Elmo driver Pub Sch r848 W 1st
Headrick Harold F millwkr DMCo
Hearn Alex E (Dorothy) mgr Fire Companies Adjustment Bur h292 E 1st av
Heath Jennie (wid Henry) h755 E Humboldt av
Heath John B (Pauline) driver DMCo h232 W 11th
Heath Lycrgus r474 E 12th
Heath Wm C (Bernice M) slsmn h527 Ivy
Heberlie Jos B (Eliz) h1543 Laurel
Heberlie Wm T (Lois) (Bar's Drug Store) h567 E 9th
Hecker Nick h1243 Hobart
Hedge W Thos (Emma) h1111 Oleander av
Hedlind Fern usher r254 E 8th
Hedman Esther M clk DMCo r1100 Palm av
Hegg Emil C (Mary E) h1143 Arcadian av
Heidinger Edith emp DMCo r1090 E 8th
Heidinger Robt H vulc h1090 E 8th
Heimbach Alf R jan SDE r848 W 5th
Heller Frank P (M E) h1640 Palm av
Hellyer Fred L (Jennie) rancher h346 W 14th
Helmick Lyle L (Emma) lndywkr F-AL h434 Cedar
Hembree Albt F (Laura A) clk Service Pharmacy h937 Flume
Hemenway Hollis C (Lottie) emp PT&TCo h1640 Magnolia
Hemingway Allan G (Irene) splicer PT&TCo h847 W Rio Chico way
Hemingway Guy M (Lillie) lab h847 W Rio Chico way
Hemminger Chas B (Laura E) photog 218 W 3d r Speedway la rt 3
Hemminger Grant (Mary L) h1722 Elm
Henderson Chas E (Jennie) h1725 Laurel
Henderson Ralph aud Richardson Mineral Springs
Henderson Richd scavenger r1617 Hemlock

GOLDEN EMPIRE PRINTERY
COMMERCIAL PRINTERS AND PUBLISHERS
700 BROADWAY CHICO PHONE CONNECTION

Henderson Robt O (Dorothy) emp Hotel Oaks h1617 Hemlock
Henderson Wm H cash DMCo h1210 Laburnum av
Hendrix Antoinette emp Vada Boness
Hendrix Boyd clk J C Penney Co
Hendrix Dick (Lillian) h1854 Mangrove av
Hendrix Harold L lab PG&ECo h496 E 1st av
Hendrix Lorna sten BofA r496 E 1st av
Hendrix Olivia A (wid Andw) h1242 W 4th
Hendrix Peter S (Gennie) h1228 W 4th
Hendrix Rich demp LCBCo r rt 1 bx 83h
Hendrix Wm K (Josephine) mgr J C Penney Co h353 E Sacramento av
Hendrix Wm S (Cath M) h1404 Laurel
Henning John F clk Poultry Producers of Central Cal r rt 2
Henry Dorothy emp Bway Barber & Beauty Shop r528 W 8th
Henry Edw L (Irene) whsmn SPCo h1393 E Woodland av
Henry Mabel (wid Allen) h528 W 8th
Henry Merrill N (Marian) mech R J Crow h516 Bway
Hensell Robt (Gladys) h244 W 9th
Hensley Ralph E tchr Pub Sch r566 E 5th
Hensley Sadie A (wid C M) h566 E 5th
Hensley V E (Betty) h1039 S Salem
Henson T Newt barber 526 Main r Pleasant Valley
Henthorn Floyd E (Myrtle) emp DMCo r1230 S Ivy
Henthorn Jas E (Betty) emp DMCo h1521 S Chestnut
HEPPLEWHITE JAMES G (May B) Physician and Surgeon, 6-9 Noonan Bldg, 304 Broadway, Tel 1295, h755 E Eastwood Av, Tel 1290
Herceg Jas A (Vivan G) lab PG&ECo h124 W 20th
Herman Chas R (Louise) h1020 Linden
Herman Olof (Elsa) mech h140 W 7th av
Hermann John J (Rosina) h665 E Humboldt av
Hermetet Bette R Mrs lndywkr F-AL
Hernbaugh Isaac clk SPCo
Herndon Carl H slsmn QMCo r rt 2 bx 71h
Herndon Lillian Mrs clk H P Marcher r rt 2 bx 71h
Herrick Hurbane clk Golden Empire Mkt r627 W 1st
Herriford Gertrude r920 Olive
Herriford Harriett r920 Olive
Hertzer Dean (Thelma) h266 E 7th av
Herzinger Roy (Joana) liquors 824 Oroville av
Hescock Coral Mrs slswn Margt Williams r rt 3 bx 250
Hess Etta (wid J M) h714 Olive
Hesseltine S E h349 W Lincoln av
Hester Dora L nurse Enloe Hosp
Hester Jos (Dora) muscian r1920 The Esplanade
Hewston Alice Mrs h460 E 6th

THE NUGENT FUNERAL SERVICE
SUCCESSORS TO
— THE H. C. BICKNELL FUNERAL HOME —
341 West Third Street
CHICO
Telephone 24

NORTHERN STAR MILLS
R. A. HARELSON
FLOUR — FEED — HAY — GRAIN — BAGS — TWINE
16th & Chestnut Streets CHICO, CALIF. Tel. 181

Air Conditioned
— PHONES 612 AND 613 —
8th Avenue and The Esplanade
CHICO, CALIF.
CHICO HOSPITAL
MRS. EDNA S. LANDIS, Supt.
Medical - Surgical - Maternity

HEYWOOD BROS (Burr Heywood) Radio Service, Car Radios Our Specialty, Service On All Makes of Radios, 827 Main, Tel 1636 (For further information see page 39 Buyers' Guide)
HEYWOOD BURR (Carma) (Heywood Bros) r356 E 9th
Heywood Clara F slswn MacLean-Garrett r1813 Hemlock
Heywood Glenn cook E R Watson
Heywood Stella M society editor Chico Enterprise r628 Normal av
Hiatt Lee R (Dorothy) h305 W 16th
Hibbs Rollie O (Myrtle) lab h252 E 9th av
Hicks Chas V (Vera A) trucker h498 E 5th av
Hicks Delbert C (Leona) meats 1765 The Esplanade h1818 Oleander av
Hicks Ruth Mrs clk Sidney Estrin r853 E 5th
Hicok Ilene sec Price's Furn Store r268 E 8th
Hicok Wilmer T (Rose M) mech O L Tetreau h268 E 8th
Hiebert D N r812 W 1st
Hiebert Esther E tchr r1449 Hobart
Hiebert Geo J (Annie) refrig serv 1449 Hobart
Hiett Chas A h761 Wisconsin
Higbee Leo C emp DMCo r rt 1 bx 213
Higgins Mae r657 E Humboldt av
Higgins Ronnie usher Senator Theatre
HIGNELL FRED W (Hignell Roof & Tile Co) r rt 1 bx 343
HIGNELL ROOF & TILE CO (Fred W Hignell) All Types of Roofing, Insulation, Tile Drainboards, Walls and Floors, Applicator of U S G Roofing Products, 127 W 2d, Tel 914, Res Tel 124 (For further information see page 41 Buyers' Guide)
Hill Arth R (Gladys) h686 E 7th
Hill Belva clk Richardson Mineral Springs
Hill Clarence D (Viola) driver Sterling Lbr Co h1033 W 5th
Hill Dorothy h1206 Palm av
Hill Harold M (Claribel) emp Ralph S Matkins Co h1735 S Normal av
Hill L A Mrs h121 W 7th av
Hill Lawrence W (Grace E) meat ctr Chico Meat Co h385 E 3d
Hill Lena Mrs lndywkr F-AL r rt 3 bx 299a
Hill Lorraine r1206 Palm av
Hill Verne L (Bonita B) mgr Chico Wholesale Gro Co h769 E 6th
Hillhouse Aletha hostess Richardson Mineral Springs
Hilliard Oliver E (Dorcis) jan h1015 Magnolia av
Hills Arth trucking 1163 Arcadian av
Hills John W (Anna) h1163 Arcadian av
Hills Paulina (wid W C) r370 E 4th
Hilton Geo D restrwkr Mils Waffle Shop r rt 2 bx 42h
Hilton Roy driver DMCo h206 Walnut
Hindman Jesse (Ida) h718 W 6th
Hines John r1049 W 3d

DODGE & PLYMOUTH MOTOR CARS
RALPH S. WATKINS CO.
2nd St. Cor. Flume CHICO Tel. 88

Hinton Bert F (Marion) (Hinton & Meyer) h315 Flume
Hinton Clyde emp DMCo r rt 4 bx 33d
Hinton Etta L emp DMCo r Nord av
Hinton Floyd emp DMCo r rt 4 bx 35
Hinton Geo H (Loraine) emp DMCo h1714 S Salem
Hinton Loraine emp DMCo r1714 S Salem
Hinton Louis A emp DMCo r rt 4 bx 35
HINTON & MEYER (B F Hinton, C B Meyer) Furniture and Appliances, Westinghouse Electric, O'Keefe & Merritt Gas Appliances, 208 Main, Tel 144
Hintz Chas H (Ada E) h108 Hazel
Hintz H Dean (Helen) ins 175 E Humboldt av r Santa Clara
Hintz Henry A (Cora B) gro 175 E Humboldt av h1734 S Bway
Hintz Walter emp DMCo r1734 S Bway
Hipsher Albt miner h620 Boucher av
Hipsher Henry C (Dorothy) h930 Walnut
HI TEST AUTO GLASS (Wakefield Auto Glass Co) 1023 Main at Bridge, Tel 1042
Hitchcock Helen B sten DMCo r735 Main
Hitt Cecil P (Miriam) slsmn h986 S Salem
Hoar Eliz (wid J W) h187 E 3d av
Hoar Jas M (Ivy) shopmn PG&ECo h1840 S Salem
Hoar Wm W (Mildred E) slsmn h1443 Hemlock
Hobby Paul H ins adj Fred Ruddy r307 Main
Hobson Grover r1421 Park av
Hobson Harold B (Kath) lab PG&ECo h1421 Park av
Hobson Hiram B lab PG&ECo
Hodges Andw A (Minnie) h613 W 2d av
Hodgins Walter L Rev (Elsie) h1331 Arcadian av
Hoffman Elmer F (Bessie N) gas sta 443 Wall h303 Hickory
Hogan John H (Anna) h1302 Palm av
Hogan Merle L (Edna M) slsmn Coca-Cola Bottling Co h818 Flume
Hoisington Clarence ydmn DMCo r330 W 18th
Holderman Henryetta r229 Flume
Holderman Jack r229 Flume
Holderman Marion S (Henrietta) mech ST&ECo r229 Flume
Hollenbeck Saml J (May) h706 Chestnut
Hollinger Thos J (Thelma M) garagemn PG&ECo h408 Ash
Hollinger Thos J jr r408 Ash
Hollingsworth Jas F (Goldie) driver h229 W 19th
Hollingsworth R Ross (Mildred) h368 E 3d av
Hollingsworth Wanda J r229 W 19th
Hollis Ace mech Morris Pollak r rt 3 bx 814
Hollis Asa F (Tillie) carp h1177 E 8th
Hollopeter Chas W (Lela) h764 E 19th
Hollopeter Lela nurse r764 E 19th
Holmes Alice A (wid R P) h1501 Arcadian av
Holmes Esther clk E C Vadney
Holmes Harry L (Esther) slsmn Dan Knott's h248 W 3d av

ASSOCIATED CREDIT BUREAUS OF AMERICA SERVICE
BUTTE COUNTY CREDIT BUREAU
217 First National Bank Building
MEMBER OF ASSOCIATED CREDIT BUREAUS OF CALIFORNIA
Bonded to the State of California
CHICO, CALIF.
Phone 402

Dwight Easy Pay Carmack Tires Accessories Service
GOODRICH TIRES AND BATTERIES SOLD ON EASY PAYMENTS TO SUIT YOUR INCOME
RICHFIELD PRODUCTS, LUBRICATION, TIRE REPAIRING & RECAPPING, MOTOROLA RADIOS
701 Broadway Chico, Calif. Tel. 677

M. OSER & CO.
◆
"Northern California's Finest Women's Department Store"
◆
3d & MAIN STS.
PHONE 177
◆
CHICO

Holmes Minnie N (wid F N) h1706 Oakdale
Holmquist Edw r568 E Humboldt av
Holst Wm (Nellie) cement wkr h1211 W 9th
Holt Vesta prof CSC h172 E Washington av
Holt Winifred M (wid Nels) h926 Orange
Holtsman Clyde F millwkr DMCo r rt 4 bx 68
Holub Jos E (Mabel) h1345 S Bway
Holub June E r1345 S Bway
Home Dairy P E Gerholdt mgr 810 W 5th
Home Grown Vegetable Market (Shigeto Ohmura) 171 E 2d
Honn David N (Clovys) emp DMCo h1283 Hobart
Honodel Clarence C (Marie) jan Hurst & Moore h1613 Locust
Honodel Don A (Thelma) h684 E 9th
Honodel Johana r980 S Chestnut
Honodel John A (Clara) slsmn Parker Hdw Store h980 S Chestnut
Honodel Minnie Mrs clk T J Kelly Co r2105 Mulberry
Honodel Thelma Mrs r421 W 3d
Hook Hallie H waiter Max's Cafe r127 Ivy
Hook Zorida B (wid F M) h127 Ivy
HOOKER OAK WINERY (Umberto Chiment and Ray Chinca) Wine and Beer Wholesale, Hooker Oak Brand California Wine, Santa Clara Av, Route 3, Box 309, Tel 897-W
Hope Norman (Nilda J) h238 W 2d av
Hopkins Chas J clk Pub Sch PO bx 240
Hopkins Harold L (Doris) pipelyr VCP&PCo h532 W 14th
Hornback John buyer Collier-Clark Hwe r539 W 5th
Hornback John R (Mary M) lab h539 W 5th
Horne Jennie A (wid J T) h428 Ivy
Horne Ray supvr Pub Sch r1187 E 7th
Horne Ray J (Shirley) (Valley Music Co) h323 W Lincoln av
Horner Ralph A (Ann F) asst serv mgr R J Crow h125 W 19th
Horning Jessie Mrs cook Chico Hosp r rt 1 bx 329
Horning Josephine A (wid J H) dom h1176 Warner
Hornshuh Marvin with The Nugent Funeral Serv r441 4th
Hoskin Leonard carp r1024 Ivy
Hoskins Nina E (wid Geo) h1361 The Esplanade
Hosler Marion J h345 W 1st av
Hostetler Arth N (Violet) h528 Ivy
HOTEL BUTTE, Mrs Veva L Jolly Mgr, 307 Main cor 3d, Tel 46
HOTEL OAKS, J R McDonald Mgr, 313 W 2d cor Salem, Tel 800 (For further information see left side lines and page 32 Buyers' Guide)
HOTEL TRAVELERS AND COFFEE SHOP (W L and Mrs B L Counts) 218 W 4th, Tel 285 (For further information see right top lines and page 32 Buyers' Guide)
Hottinger Albt (Log Cabin Baking Co) r Oroville
Hottinger Oscar (Mary) (Log Cabin Baking Co) h728 W 5th

Black & Johnson
FUNERAL DIRECTORS — AMBULANCE SERVICE
Successors to WESTFALL FUNERAL HOME
Broadway at Seventh CHICO Telephone 104

Hottman A Lorraine sten BofA r231 W 5th
Hottman Vernon N (Ruth M) printer Chico Record h527 W 6th
Houck Margt E prof CSC h783 E 8th
Houghton Chas W (Grace) ins 310 Main R207-08 r rt 4 bx 74
Houghton Dan J (Marjorie) h1039 S Chestnut
Houghton W Ross ins agt C W Houghton r rt 4 bx 74
Houk Jas W whsmn PG&ECo
Houk Mary E (wid Edw) h728 Orient
Houk Mattie A (wid G E) h271 E 4th av
Hourat Jos P (French-American Laundry) r607 Main
Houseman Dora E (wid R P) h381 E 4th
Houston Harriette D Mrs tel opr PT&TCo r354 E 8th
Houston Walter C (Harriette) slsmn h354 E 8th
Hovey Chas r1068 Humboldt av
Hovey Geo mach DMCo r rt 3 bx 33
Hovey Jesse W millwkr DMCo r rt 2 bx 219
Hovlid Clella Mrs ofc nurse H O Ellis r570 E 1st
Hovlid G Myron (Clella) clk Cents-ible Drug Stores h570 E 1st av
Howard Arth r1068 Humboldt av
Howard Craig r832 W 1st
Howard Margt labtry techn Enloe Hosp
Howard Wendell slsmn Shell Oil Co h832 W 1st
Howe Virginia Mrs r505 W 6th
Howenstine Victor (Faye) driver h1735 Locust
Howerton Ethel F sten KHSL r255 E 5th
Hoverton Frank A (Modena) eng h255 E 5th
Howerton Glenn F (Betty C) slsmn Shell Oil Co h216 W Frances Willard av
Howerton Raymond G (Martha) pntr h971 E 8th
Howland Helen tchr r1734 Palm av
Howland Hugh (Lydia) jan h1734 Palm av
Howland Margt L Mrs tchr Golden Empire Coll of Commerce r330 Flume
HOWLAND SHERWOOD L (Margaret L) V-Pres Golden Empire College of Commerce, h330 Flume
HOWLAND W H (Carrie M) Pres Golden Empire College of Commerce, h330 Flume, Tel 69
Howorth Randolph F mgr Brown Bros Adjusters r545 Salem
Hoyt's Donut Shop Henry Platz mgr 1711 Park av
Hruby Anna r655 E 8th
Hruby Chas A h655 E 8th
Hubbard Geo S (Hazel) h1001 S Chestnut
Hubbell Apartments A J Yore mgr 329 W 1st
Hubert John N (Alvina) h1952 S Bway
Huberty Clara Mrs hskpr 416 Chestnut
Huddleson Everett (Sarah J) h1425 Davis
HUDSON AUTOMOBILES, Walter H Pillsbury Dealer, 624 Broadway, Tel 231
Hudson Geo W (Iva) h123 W 11th av
Hudspeth Benj F h187 E 1st av

WAKEFIELD
AUTO GLASS
COMPANY
HI TEST SAFETY GLASS
•
PLATE GLASS
•
WINDOW GLASS
•
1023 Main St.
At Bridge
CHICO
Tel. 1042

Telephone
883
CHICO SODA WORKS
ERNEST BELLINGER, Prop.
7-UP — SODA WATERS — WINE — BEER
1900 PARK AVE.

OROVILLE TITLE COMPANY
M. R. TAGGART, Mgr.
TITLE INSURANCE AND ESCROWS
1447 Huntoon Street — TEL. 254 — Oroville, California
— Affiliated With —
NORTHERN COUNTIES TITLE INSURANCE CO.
San Francisco

Huebert Helene (wid Abr) h474 E 10th av
Huebert Jake H lab r474 E 10th av
Huebert Leonard clk r474 E 10th av
Huebert Susie clk r474 E 10th av
Huff Emma Mrs (Huff & Gobin) r rt 1 bx 225
Huff & Gobin (Emma Huff Alice Gobin) florists 132 W 4th
Huffman Dewey slsmn Van's Appliance Co
Huffman Harry H (Bernice O) slsmn h198 E Sacramento av
Huggins Ebb (Margt) carp h rear 1746 Spruce av
Hughes Geo A (Ruth) repr Dwight Carmack Tires Accessories Serv r731 W 7th
Hughes Geo H h731 W 7th
Hughes Lawson T (Virginia) mech J E Gerhardt Co r1405 Hemlock
Hughes Mildred (wid C S) h1405 Hemlock
Hughes Thos W (Josephine) h764 E 7th
Hughes Tina hskpr 1829 S Bway
Hughes Vida (wid J H) h179 E Lincoln av
Hulen Golda sten Chico Production Credit Assn r597 E 4th
Hulen Louisa Mrs h625 Chestnut
Hull Alva W (Gladys M) h628 W 2d
Hull Chas E (Anna E) lab h480 E 9th
Hull Effie J Mrs h1181 Oakdale
HULL FRANK H, Commission Agent, 829 Main, Tel 887
HUME HARRY H (Adelaide B) City Manager, Assessor and City Clerk, City Hall, h1164 Magnolia, Tel 1498-J
Hume Ira r1164 Magnolia av
Hummel Herman L (Arlie) slsmn h1105 W 5th
Humphrey Richd L h120 W 19th
Hunerlach Ewald formn DMCo r rt 2 bx 127
Hunerlach Fred emp DMCo r rt 1 Shasta rd
Hunerlach Louis millwkr DMCo r rt 3 bx 82a
Hunger F John (Bernice) pharm Cents-ible Drug Stores h 1311 S Bway
Hungsermeier Dora hskpr 118 W Frances Willard av
Hunsaker Oscar W jr (Thekla B) clk ACNB h414 W 4th
HUNSUCKER EDW E (Catherine) Mgr Montgomery Ward & Co, h223 W 1st Av, Tel 609-W
Hunt Henry B r798 Cleveland
Hunt Jas R (Helen M) slsmn h1191 E 7th
Hunt Robt h617 Chestnut
Hunter A Edw (Margareat) lab h143 W 3d av
Hunter Arth A (Carrie) carp h1748 Elm
Hunter Geo emp Max's Cafe r rt 2 bx 382
Hunter Lillie Mrs r385 E 2d av
Hunter Sarah E (wid John) h400 Boucher av
Hunter Virginia emp Bway Barber & Beauty Shop r1137 Nelson
Hupp Geo G (Ethel) City Supt of Streets h395 E 9th
Hurlburt Jas D (Florence) pkr DMCo h1040 Hobart
Hurlbut Roy r123 W 11th av
Hurley Alpha (Frances) lab h742 W 4th

Travelers Hotel and Coffee Shop
COCKTAIL LOUNGE — DANCING AND ENTERTAINMENT
4th St. near Broadway
CHICO
Tel. 285

Hursh E K r455 E 3d
Hurst Merrelin r120 Hazel
Hurst Robt C (Jessie H) (Hurst & Moore) h120 Hazel
HURST & MOORE (R C Hurst, B D Moore) (Record Press) Commercial Printers and Advertising, 115 Broadway, Tel 30
Hurt Anton (Anna) h Vallombrosa av
Huse Benj R (Nellie S) jan Pub Sch h274 E Sacramento av
Huse Mattie E (wid Byron) h1269 Citrus av
Huse Paul E (Thelma) atdt Triangle Serv Sta h1269 Citrus
Huse Zelpha waiter P G Wallace r1269 Citrus av
Husted Margt (wid W H) h618 W 9th
Hutler Lee W (Maude) carp h612 W 7th
Hyde Saml R (May I) lbrmn h1812 Spruce av
Hynes Michl J Rev pastor St John The Baptist Catholic Ch h416 Chestnut
I D E S Hall 1401 S Bway
I O O F Building 244 Bway
Ide Bernard r1006 S Chestnut
Ide Wm r1006 S Chestnut
Ikes Wilton (Joan) h819 Flume
Iloff Philip M (Ethel) prof CSC h1287 E Woodland av
Ils Alma Mrs h740 Orient
Ingles Lloyd G prof CSC
Ingraham Chester E (Nina) lab h1742 Mulberry
Ingraham Elva waiter Richardson Mineral Springs
Ingraham H Juanita Mrs slswn Singer Sewing Mach Co r 1056 S Salem
Ingraham Ione waiter Richardson Mineral Springs
Inlay Fredk lab h1432 Laurel
Inns Marvin (Lois E) driver DMCo h731 Chestnut
Irvine Fred C (Josephine S) asst cash BofA h270 E 3d av
Irwin Eunice M (wid N A) h143 W 6th av
Irwin Jas W (Susan) h939 Sycamore
Italia Apartments 946 Cherry
Italian-American Store (John Quistini) 928 Oroville av
Ivanow Cozacs W (Laura) auto repr 2010 Park av h105 W 20th
Jacka Paul F (Marjorie) h1178 Citrus av
Jackson Clarence H (Jessie) h322 W Frances Willard av
Jackson Eug A jr (Erma) gdnr h325 E 9th av
Jackson Eug V (Hazel E) bkpr L H Mulkey h270 E 15th
Jackson Gene shoe shiner 129 W 2d
Jackson Harry r1428 Park av
JACKSON MOTOR SALES (W P Jackson) Dealer in Studebaker Cars and Trucks, Richfield Service, 1444 Park Av, Tel 1259-J (For further information see left top lines and page 18 Buyers' Guide)
Jackson Roy P r1428 Park av
JACKSON WM P (Inez) (Jackson Motor Sales) h1428 Park
JACKSON WM P (Alice) Veterinarian, 1295 E Woodland Av, P O Box 673, Tel 235

627 Main Street
GAN HONG CO.
CHINESE HERBALISTS
T. H. LEE, MGR.
Chico, California

BIDWELL MOTOR CO.
SALES AND SERVICE
PONTIAC 6 & 8
530 Main St. CHICO Tel. 1015
GENERAL MOTORS TRUCKS GMC

School Supplies
SHEAFFER AND WATERMAN FOUNTAIN PENS
EATON'S STATIONERY
DUPLICATORS AND SUPPLIES
Carl H. Green
OFFICE SUPPLIES & EQUIPMENT
214 Broadway, Chico, California
Office Supplies
STEEL FILING EQUIPMENT
REMINGTON TYPEWRITERS
OFFICE FURNITURE

Jacobs Cyril budget mgr Firestone Auto Supp & Serv Stores r315½ Wall
James Alice Mrs tchr Pub Sch r254 E Humboldt av
James Lloyd E (Mary) slsmn h1006 S Salem
James Mary B Mrs h405 Boucher av
James Noah pntg contr 254 E Humboldt av
James Ruth r1109 The Esplanade
James Thos D (Paula J) br mgr Standard Sta h702 W 1st
Jameson Paul S (Tiny) h1131 Oleander av
Jamieson Geo F (Esther) h570 E 7th
Jander Geo W h1747 S Salem
Janke Palmer L (Martha) h478 E 8th
Jaques David (Florence) h1715 S Bway
Jaquish Wm r1653 Laurel
Jaquith John W bkpr Northern Star Mills r Durham
Jaquith Karlene emp LCBCo r Durham
Jarvis Harvey r615 Sycamore
Jasperson Chas lab r532 W 14th
Jay Albt A (Harriett) h1341 Mulberry
Jay Harriet E emp DMCo r1341 Mulberry
Jay Orles emp DMCo r rt 3 bx 279
Jefcoate Mary E (wid Arth) maid Park Hotel h471 E 3d
Jefferies Chas E emp RJ Crow r323 W 3d
Jefferies Donald (Hazel) driver Borden's Capital Dairy h323 W 3d
Jefferies Hazel Mrs ofc sec Boy Scouts of Am r323 W 3d
Jefferies Roy E (Merle) clk PO h84 Mill
Jeffery Annie (wid Geo) h491 E 4th
Jeffery Bros (Geo jr and Justin) welders 2400 Park av
Jeffery Geo jr (Jeffery Bros)
Jeffery Justin (Jeffery Bros) r rt 4 bx 206
Jellett Morgan W with DMCo r616 E 6th
Jenkin Wm E (Christine) h319 W 4th
Jenkins Geo W (Margt) slsmn W W Owen h1246 W 5th
Jennings Roy lab G W Stiefvater r rt 2 bx 257
Jennings Vera cook r1006 S Chestnut
JESPERSEN HAL W (Lyle) (Chico Furniture Co) r Pomona Av nr River Road
Jessee John T (Caroline) emp DMCo h1840 Palm av
Jessee Robt L emp DMCo r Nord av rt 4 bx 51c
Jessup Fred (Sarah) h529b Ivy
JEWELL BOX (E Mastolier) Jeweler, Watch Repairing, Jewelry Repairing, Stone Setting, Engraving, 228 Main
Jewett Alveda Mrs r1187 Hobart
Jewett David B (Lizzie L) h420 Ash
Jewett Elmer r589 Boucher av
Jewett Ida M (wid John) h178 E 11th
Jewett Irene emp Broadway Barber & Beauty Shop r178 E 11th
Jewett Wm F (Zola L) slsmn h519 W 5th
Jezler Genevieve E slswn M Oser & Co r1127 Citrus av

H. K. SEARS
ESTABLISHED 1903
LOANS — REAL ESTATE
GENERAL INSURANCE
211 West 2d Street — Telephone 26 Chico, California

ENLOE HOSPITAL
MEDICAL OBSTETRICAL SURGICAL
Best Equipped Hospital in Northern California — COMPLETELY AIR CONDITIONED
— PHONES — 111, 112 and 1005
The Esplanade at 5th Avenue
CHICO, CALIF.

Jezler Karl L slsmn h1127 Citrus av
Jezler Leah Y Mrs r1127 Citrus av
JOAQUIN THOS T (Muriel L) (Butte County Credit Bureau) h605 Sycamore, Tel 629-M
Jobe Leonard W (Vera) h1836 Laburnum av
Johanson Norman O (Alma) slsmn h1263 Magnolia av
JOHN DEERE COMBINE HARVESTERS, Sierra Tractor & Equipment Co, Agents, 2d and Wall, Tel 1110
Johns Wm H (A Louise) clo clnr 197 E 4th h979 E 6th
Johnson Albt H (Esther) h546 W 8th
Johnson Alf mech r493 E 6th
Johnson Chas D (Amy) mach opr DMCo h1131 Martin
Johnson Drug & Chemical Co (J F Johnson) 741 Bway
Johnson Ellen sten J T Riley r429 Normal av
Johnson Ethel Mrs cook h286 E 3d
Johnson Frank E (Mary L) electn h1080 S Ivy
Johnson Franklin T h532 W 14th
Johnson Geo W (Gladys H) h1130 S Chestnut
Johnson Gerald E (Dolores E) teller BofA h1359 E 8th
Johnson Harry mech W W Owen
Johnson Herbt E (Blanche L) driver h429 Normal av
Johnson Ida M (Betty Lane Shops) h134 W Sacramento av
Johnson Idella (wid C B) h930 Ivy
Johnson J Fred (Evelyn W) (Johnson Drug & Chemical Co) h546 W 2d
Johnson John A cook Max's Cafe h1371 E Woodland av
Johnson Kenneth R (Doris) mgr Singer Sewing Mach Co h456 E Sacramento av
Johnson Lee J (Maude I) lab h528 Ivy
Johnson Melvin N millwkr DMCo r532 W 14th
Johnson Michl J cbtmkr h842 Cedar
JOHNSON OLIVER M (Black & Johnson) h589 E 4th, Tel 1631
Johnson Robt L uphol Richardson Furn Co r528 Ivy
Johnson Ruth (wid Henry) h663 E 18th
Johnson Verne checker Roy Miller
Johnson Virgil shtmtlwkr C L Moore r429 Normal av
Johnson Willard B (Rose W) phys 341 Bway R205-06
Johnston Claire E M (Edna) liquors 241 Main h285 E Sacramento av
JOHNSTON FRED B (Mary E) Supt of Mails, Post Office, h1507 S Broadway, Tel 1144-J
Johnston Howard (Helen) emp DMCo h1631 Salem
Johnston Mary F (wid R H E) h1139 W 8th
Johnston Mary S r270 E 1st av
Johnston May (wid F F) h1225 S Ivy
Joliffe Adalaide Mrs h381 E 8th
Jolley Albt E clk DMCo r1492 S Salem
Jolley Ora emp DMCo r1492 S Salem
Jolley Saml C millwkr DMCo h1492 S Salem
Jolly Julius L (Veva L) tractor opr h307 Main

Our Three Specialties: Accuracy — Pure Drugs — Courteous Service
DRUGS THE LEE PHARMACY REXALL STORE
A. S. JONES, Prop.
BROADWAY at 3d ST., ODD FELLOWS BLDG. PHONE 10 CHICO

MODERN GAS SERVICE INC.
B. F. TEMPLE Manager
★
Distributor
UNOGAS PROPANE BOTTLED GAS FOR HEATING COOKING LIGHTING
★
BUTANE IN TANK Deliveries For TRUCKS TRACTORS ETC.
★
22nd St. and Park Ave.
PHONE 242
Res. Phone 1095
P. O. Box 402
CHICO

Jolly Veva L Mrs mgr Hotel Butte r307 Main
Jones Abbie M lndywkr F-AL r rt 3 bx 253
JONES ADIAL S (Betty) (The Lee Pharmacy) h964 S Chestnut
Jones Allen mot pict opr Senator Theatre
Jones Anna W Mrs cook Chico Hosp r rt 1 bx 104
Jones Arth W (Anna) cook h1831 Spruce av
Jones Bertha (wid Edw) h1056 E 9th
Jones Calvin L millwkr DMCo r rt 1 bx 218
Jones Clayton asst mgr Singer Sewing Mach Co r 22d and Chico av
JONES CLAYTON B (Ladessa) Auto Repairing, 1300 Park Av, Tel 190, h518 W 9th
Jones Clifford D atdt Union Serv Sta r413 W 4th
Jones Delfina (wid C W) r321 W 19th
Jones Emil ranchwkr r1006 S Chestnut
Jones Emmitt (Geraldine) h756 E 20th
Jones Evan R (Bessie) slsmn Chico Soda Wks h1206 S Normal av
Jones Frances waiter Mils Waffle Shop
Jones G Warren (Betty) (Tiny Tot Shop) h771 E 7th
Jones Geo F (Helen A) h417 Normal av
Jones Geo S (Thelma) (Chico Electric Shop) r955 Vallombrosa av
Jones Harold slsmn r1006 S Chestnut
Jones Hazel (wid R L) r718 W 6th
Jones Howard B jr (Cath) gas sta 100 Main h485 E 1st av
Jones Jas r474 E 12th
Jones Jerry (Jessie M) h1447 Magnolia av
Jones June beauty opr r530 Hazel
Jones LaVelle M slswn Mrs A M Moore r261 E 8th
Jones Leo C crmry wkr LOGMPCo r rt 4 bx 78
Jones Leo E (Velma) h1005 Arcadian av
Jones Mary E Mrs hskpr Hotel Oaks h447 W 9th
Jones Owen jr (Majie) clk Chico Optical Labtry h1838 Mangrove av
Jones Richd (Cleo) mech h173 E Lincoln av
Jones Rose (wid A D) h261 E 8th
Jones Ruby A prof CSC h630 The Esplanade
Jones Sally (wid Rufus) r117 W 18th
Jones Thos (Jennie) h1902 S Normal av
Jones Thos C (Julia) police CPD h1220 S Chestnut
Jones Thos M rancher r1902 S Normal av
Jones Warren L firemn CFD r1447 Magnolia av
Jones Wm E (Donnie) cement wkr h1467 Hobart
Jones Yvonne beauty opr r936 S Chestnut
Jordan Frank L (Mayme) slsmn h857 E 8th
Jordan Jesse E (Louise) slsmn h469 E 6th
Joseph Alf clk Italian-American Store h1506 Mulberry
Joseph Tony ranchwkr r1506 Mulberry
Josephine Chapter No 104 OES 121 W 1st

GOLDEN EMPIRE TRUCKING TERMINAL
LOCAL AND LONG DISTANCE HAULING
"DEPENDABLE SERVICE"
1649 Park Avenue CHICO, CALIF. Day or Night Phone 1577-W

The Chico Florist
Telephone 314
112 West Second St.
Chico, California
MEMBER FLORISTS' TELEGRAPH DELIVERY ASSOCIATION

Judge Jas J (Agnes C) h440 W Sowillenno av
Julian John W r945 Sycamore
Julien Burton mtrmn h1139 S Chestnut
July Jos h946 Cherry
Junction Rooms Mrs Edna J Moore mgr 810 Bway
Justis Alice nurse h835 Poplar
Justis Lula J nurse h1365 Magnolia av
K H S L Radio Broadcasting Station M F Woodling mgr 336 Bway R25
Kaiser Mary J (wid J S) h830 Orange
Kaney Thos M (Nancy F) rancher h455 E 4th av
Karl's Kustom Made Shoes John Deere mgr 232 Main
Karls Neva A Mrs clk J C Penney Co h742 W 4th
Kaufman Walter L (Maxine) slsmn R J Crow r1078 E 8th
Kaufman Wm E (Sadie) h685 E 18th
Kay Barbara waiter Max's Cafe r218 W 4th
Keefer Clifford bartndr G C McAnarlin r703 Salem
Keefer Eliz tchr r381 E 3d av
Keefer Wm (Mary D) h234 W 2d av
Keegan John H reprmn PT&TCo
Keeley Dewey C electn DMCo r420 W 6th
Keeley Vernon E mach DMCo r129 W 3d
Keene Clarine Mrs h607 W 3d
Keene Nadine Mrs h1615 Spruce av
Keener Eliz r47 Ivy
Keener Emma W (wid M E) h47 Ivy
Keep Asa formn Herman C Fisher Co
Keesler Warren (Rose) brklyr h874 E 19th
Kelch Ambrose R (Beatrice) mill wkr Northern Star Mills r 302 Ash
Kelch Audie A (Ivy) millwkr Northern Star Mills
Keller Ezra emp DMCo r Paradise
Keller Jos A h597 E 18th
Keller Wm O (Laura C) jan h739 W 3d
Kellogg Chas M (Marie) h735 Pine
Kellogg Wm E gdnr h945 Sycamore
Kellom Geo h946 Cherry
Kelly Alice I (wid Jos) h829 Normal av
Kelly Burnett slsmn W R Gilliam r334 Chestnut
Kelly Danl h946 Cherry
Kelly Edw usher Senator Theatre
Kelly Frank (Lottie) lab h112 Chestnut
Kelly Gilbert J (Goldie) lab h111 W 20th
Kelly Jas farmer h332 W 4th av
Kelly John P (Mary T) slsmn h334 Chestnut
Kelly Jos formn DMCo r rt 2 bx 213
Kelly Merle r829 Normal av
Kelly Steph F (Jessie) reprmn PT&TCo h692 E 12th
Kelly T J Co (T W and T J Kelly) 430 Bway
Kelly Thos W (Dorothy) h1121 Arcadian av
Kelly Thos W (Kath) (T J Kelly Co) h606 W 5th

Polar Ice Company
IRA W. HANNIS, Owner & Mgr.
Cor. 9th & Salem Sts. CHICO Phone 365-W

HOTEL OAKS
AIR CONDITIONED THROUGHOUT ◆ IT'S THE BEST YET COSTS NO MORE ◆ FAMOUS FOR ITS GOOD MEALS
— NEW COFFEE SHOP — CHICO
2d St. Cor. Salem Tel. 800

Kelly Tobias J Muriel) (T J Kelly Co) h694 E 6th
Kelsey Standish slsmn TWACo r rt 1 bx 319
Kelso Wm blksmith r278 E Humboldt av
Kemp Chas E lab r1377 S Chestnut
Kemp Chas O (Ollie) lab h1377 S Chestnut
Kemp Mary (wid G F) h519 W 7th
Kemp Wm R lab r1377 S Chestnut
Kendall Fred h310 Normal av
Kendrick Juanita r1705 Palm av
Kendrick Thos W (Mabel) h1705 Palm av
Keneff J E h946 Cherry
Kennedy Clarence E (Minnie) h282 E 8th
Kennedy Emmett L (Esther) carp h1837 S Normal av
Kennedy Evelyn H Mrs supvr CSC r1005 Arcadian av
Kennedy Isabel Mrs lndywkr h381½ E 8th
Kennedy Winifred (wid J J) h413 W 5th
Kenney Jesse J (Phebe) h1904 S Normal av
Kent Thelma M clk SDE r rt 4 bx 99
Kenyon Edw L (Gladys) millwkr h2141 Mulberry
Kenyon Richd (La Vern) millwkr h2172 Mulberry
Kenyon Robt R (Donnie) bkpr h554 E 12th
Keser F Lloyd (Edna) h337 W 1st av
Kesselring Alex J (Alma) h136 Salem
Kesselring Geo A (Mattie) h571 E 7th
Kesselring Marion F h379 E 7th
Kesterson Donald (Lucy) driver h1844 S Salem
Keyawa Stanley A (Helen) emp DMCo h980 S Normal av
Keyawa Stanley J musician r980 S Normal av
Kidd David pkr DMCo r Durham
Kidder Russell B (Edna) prof CSC h1517 S Bway
KIDWELL CLIFFORD B (Priscilla) Forman Golden Empire Printery, h1444 Laurel
Kidwell Wm r532 W 14th
Killingsworth Anita Mrs r604 Ivy
Killingsworth Wm H (Elma) trucking h1259 E 10th
Kilpatric Lurah T (wid T B) (Kilpatric & Sons) h176 E Sacramento av
Kilpatric Othel A (Nell H) (Kilpatric & Sons) h315 Legion
Kilpatric Sitton S (Nesta F) (Kilpatric & Sons) h381 E 1st av
Kilpatric Wm N whsmn CWGCo r381 E 1st av
KILPATRIC & SONS (O A and S S and Mrs L T Kilpatric) Groceries, 102 Broadway, Tel 811, Office 215 W 1st, Tels 297 and 298
Kimmons Harry (Emma) electn BPMW
Kimmons Jas r930 Hazel
Kindig Chas (Monte) formn Richardson Mineral Springs
Kindig Clarence tchr Pub Sch r376 E 7th av
King Chas E (Eliz) mech Bidwell Motor Co h1257 Locust
King David J (Ruth) gdnr h918 S Chestnut
King Ernest J r918 S Chestnut
King Mary A (wid E L) h431 W 15th

CHINA HERB CO. LICENSED PHYSICIAN IN ATTENDANCE
CHINESE HERBALISTS—FINE HERBS FOR VARIOUS AILMENTS
740 Flume St. CHICO, CALIF. Telephone 1987

REAL ESTATE and INSURANCE
ALL KINDS
ROTH & GAY
132 W. 2nd
Phone 437
CHICO

King Merle E lab r1519 Locust
King Rena Mrs r230 Flume
King Walter E slsmn C W Raish Motor Parts Co r Fetters and Virginia PO bx 235
King Wm G (Hazel P) bar tndr A J Clifford h234 W 14th
King Wm L (Luperla) carp h1005 S Normal av
Kingsbury Mabel E (wid Arth) h920 Olive
Kinoshita J (Tora) lndy 217 Main
Kiolstad Chas N orchardist h194 E 11th
Kirkwood Walter S (Eva E) h133 W 19th
Kissling Donna R Mrs tchr Pub Sch r333 W Legion av
Kissling Rudolph C (Donna R) tchr Pub Sch h333 W Legion
Kitchen John F jr (Mary A) atdt Standard Stas h Vallombrosa av
Kivlahan Christine M hostess Hotel Oaks r357 E 4th
Kiwanis Club 313 W 2d
Kleeman Chas W (Carrie B) h1109 Warner
Knapp Clarence G (Alice) slsmn Sterling Lbr Co h574 E 1st
Knapp Roy N (Florence) police CPD h1130 S Ivy
Knight A Virgil (Thelma) pntr h217 W 1st av
Knight Jas emp DMCo r rt 2 bx 65
Knight Jas S pntr h1145 W 7th
Knight Minnie Mrs h974 Humboldt av
Knight Myrtle Mrs waiter John Kontos h310 Normal av
Knight Orrin (Irene) jan h1132 S Normal av
Knights of Pythias 121 W 2d
Knodle Chauncey S (Emma) slsmn TWACo h1373 E 8th
Knopf Paul (Minnie) mgr Met Life Ins Co h1177 E 7th
Knorr Danl I (Emma E) h520 W 4th av
Knott Danl C (Roxanna) (Dan Knott's) h1660 Magnolia av
KNOTT'S DAN (Daniel Knott) Cigars, Billiards, Restaurant, Drinks and Cards, 333 Broadway, Tel 821 (For further information see right side lines and page 41 Buyers' Guide)
Knotwell Nettie M (wid John) r1836 S Bway
Knox Edgar (Hazel) miner h121 W 20th
Knox Lloyd (Ruth) lab h854 Flume
Knudsen Robt mgr Herman C Fisher Co
Koch Alex A (Alice) baker h828 Olive
Kocher W E in chge Cal Highway Patrol r1353 Oleander av
Koehn Henry R (Lula) h263 E 7th av
Koehn Lula Mrs nurse Chico Hosp r263 E 7th av
Koepplin Hulda r459 E 8th
Kofford Kenneth L (Myra) saw filer DMCo h1643 Locust
Kohl Jos h946 Cherry
Kohrumel Bessie Mrs h1420 Palm av
Kohrumel Henry h641 Ivy
Kohrumel Wm r1420 Palm av
Kolbenson Ingeborg S (wid Matt) h389 E Humboldt av
Kollenborn Ira L (Mildred) shoes 236 Main h484 E 5th
Kollenborn Maune tel opr PT&TCo r484 E 5th

OFFICE SUPPLIES
STEEL FILING EQUIPMENT
DESKS — TYPEWRITERS
Chico BOOK AND Stationery CO.
SCHOOL SUPPLIES
FOUNTAIN PENS—STATIONERY
GREETING CARDS
434 Broadway - Phone 464

PUMPS
J. C. PLUMMER & CO.
The PUMP MEN
Over 20 Years Experience
FREE ADVISORY SERVICE
FOR FURTHER INFORMATION SEE PAGE 38
MOTORS
1111 Hazel St.
CHICO
Phone 1461

Kollenborn Richd (Maxine) slsmn I L Kollenborn r484 E 5th
Kong Jas mgr Main Mkt r517 Flume
Kontos John restr 205 Main r129 W 3d
Konz Kasper lab h181 E 11th
Kottkamp Frank C (Maude) sls mgr ST&ECo h767 E 5th
Kouns Anna J Mrs h216 W 21st
Koutchis Jas P (Chocolate Shop) r139 W Frances Willard av
Koutchis Michl J confy 318 Main h2904 W Frances Willard
Koutchis Michl P (Marinthi) (Chocolate Shop) h139 W Frances Willard av
Koval Nicolas (Dora) trucker DMCo h858 Cleveland
Krajcirik Joe (Dorothy) cementwkr h1733 S Normal av
Krause Chas J (Bernice) meats 645 W 5th h1022 Hobart
Krause Fredk emp DMCo r504 W 7th
Krause Frieda L Mrs slswn Fashion Shop h119 Bway
Krause Mary J (wid Alex) h504 W 7th
Krause Robt emp LCBCo r rt 2 bx 207
Krause Wm mach r504 W 7th
Kreager Lizzie Mrs r396 E 7th
Kresgie Lora beauty opr r422 W 2d
Kries Edw (Mattie) pntr h583 E 5th
Krikac Jos (Sadie) slsmn Roth & Gay h286 E 9th
Krois Lucy (wid Geo) dom h430 W 8th
Kropf Roy (Stella) wood 580 E 5th av
Krueger Louis (Hattie M) h186 E 12th
Kuhnen Art A (Mildred) auto repr 2106 Park av h2106½ do
Kuhns Stillman (Wanda E) aud h238 Hazel
Kull Amanda (wid J W) h341 W 9th
Kunde Herman R (Doris A) slsmn h912 Salem
Kunz Benj (Elsie) constrwkr h812 W 1st
Kurkowski Adolph M Rev (Anna E) pastor Grace Baptist Ch h199 E 1st av
Kurlbaum Wm H carp h615 Salem
Kurth Wm G (Margt) mining eng h1464 Magnolia av
KUTZ CHAS C (Mildred B) Asst Mgr Anglo California National Bank of San Francisco, h850 The Esplanade, Tel 1243-J
Kutz Robt r850 The Esplanade
Kuziak Con (Pauly) lab h1335 Davis
Kuziak Wm r1335 Davis
Laborers International Union 169 E 2d
Labreacht M Lloyd (Kath) lab h383 E 6th av
Labron Mary (wid Juan) h730 Ivy
Labron Peter (Ruth) lab r730 Ivy
LaFever Belle (wid G B) h907 Olive
Lafoon Frank M (Rose) restrwkr E R Watson h204 Ivy
LA GRANDE HOTEL (W L and Mrs B L Counts) 426 Broadway, Tel 1400
LaHaie Elmer ydmn Richardson Mineral Springs
Lahman Calvin E lab PG&ECo r334 Normal av
Lair Nellie J Mrs h1745 Spruce av

GEO. W. EDWARDS
SEARS-PORTER REALTY CO.
LICENSED REALTY BROKERS
MONEY TO LOAN — ALL LINES OF INSURANCE
140 W. Second St., P. O. Box 429 Tel. 48 Chico, California

Lake Ernest (Rhoda B) rancher h1315 S Chestnut
Lake Martha (wid John) r171 E 7th
Lake Marvin E (Marlos) slsmn Bidwell Motor Co r1315 S Chestnut
Lamb Hugh lab City Stables h351 E Humboldt av
Lamb Theo R (Doris) mech O L Tetreau h908 Aspen
Lambdin Tighlman B (Della V) h1262 E 10th
LAMBERT CECIL L (Mildred E) (Gilmore Service Station) h619 W 8th, Tel 791-M
Lambert Geo A driver r205 Flume
Lambert Lee driver DMCo h903 Orient
LAMBERT LEE H (Lillian J) All Kinds of Trucking and Hauling, Local and Long Distance, 318 Walnut (For further information see page 44 Buyers' Guide)
Lambert Marketing Co 1201 Park av
Lambert Meredith M (Mabel) carp h619 Main
Lambert W M (Ruth) carp r318 Walnut
Lambeth John F gdnr Pub Sch r Shasta rd rt 4
Lammers Arth (Minnie) archt h1106 S Salem
Lampman Chas H (Goldie) driver Pac Brewing & Malting Co h234 W 8th
Lampman Emma J h rear 530 W 6th
Lampman Geo E (Mattie) slsmn h120 W Sacramento av
LAND O' GOLD MILK PRODUCTS CO INC, J H Mason Sec-Mgr, Butter, Cottage Cheese, Ice Cream Mix, Dried and Skim Milk, 625 Orange cor W 7th, Tel 170
LANDIS CHAS C (Edna S) (Chico Hospital) Physician and Surgeon, 419 First National Bank Bldg, 310 Main, Tel 682, h1081 E Woodland Av, Tel 207
Landis Fred S r1081 E Woodland av
Landis Lloyd B prof CSC
Landis Russell B slsmn Standard Brands of Cal h133 W 12th
Landrum Jean emp Campus Beauty Shop r rt 3 bx 280a
Landry Danl S (Sarah) barber h354 E 1st av
Landzaad John h236 W 20th
Lane Edgar (Charlotte) h1405 Magnolia av
Lane Nettie (wid Edw) h652 E 19th
Lane Opal L tel opr PT&TCo r323 W 3d
Lang John (Amelia) h487 E 3d av
Lang Opal D waiter F J Nedom r487 E 3d av
Lang Pearl Mrs maid r1944 S Normal av
Langford Jack (Elsie) millwkr h1045 S Ivy
Langford Ralph J (Mary) welder BPMW h223 W 2d av
Langford Ralph J jr millwkr DMCo r223 W 2d av
Langille Effie (wid J R) h493 E 6th
LaPrise Alex (Constance) h125½ W 20th
Larabee Earl (Mildred) millmn h216 Hazel
Larkin Geo h1508 Locust
Larsen Emil Mrs tchr r405 Cypress
Larsen Ernest (Thelma) electn h1705 Laurel
Larsen Peter chainmn DMCo r3333 White av

Eat at
DAN KNOTT'S
A PLACE FOR Gentlemen
★
LIQUORS
★
CIGARS
★
BILLIARDS
★
333 Broadway
CHICO
Tel. 821

AUTHORIZED
STUDEBAKER
SALES and SERVICE
JACKSON MOTOR SALES
STUDEBAKER — CARS — TRUCKS
"NATIONAL" TIRE DISTRIBUTORS
1444 Park Ave. Chico, Calif. Tel. 1259-J
SERVICE

FACCIANO'S
LIQUORS
RESTAURANT
FOUNTAIN
CIGARS
TOBACCO
CANDY
117 W. 2d
CHICO

Larsen Ruth P prof CSC
Larson Hans (Ruth) welder Jeffery Bros r1743 Park av
Larson Reuben R (Opal) slsmn h630 Cherry
Larson Wm (Byrdie) h1843 Park av
Larue Charlotte D Mrs sten Nichols Hdw Co r rt 2 bx 214
LaRue David (Marie) lab Richardson Mineral Springs h526 W 9th
Larue Harvey mech North Valley Tractor & Equipment Co r rt 2 bx 214
LA SALLE MOTOR CARS, Bidwell Motor Co Dealers, 530 Main, Tel 1015
Lash Elsie L emp DMCo h1250 Martin
Lassen Pump & Motor Works (Joe Nevis jr) 628 Main
Lassus Anna B lndywkr F-AL r454 Nord av
Lassus Zephyrin B (Anna) lndywkr F-AL r454 Nord av
Latinsky Carrie r872 E 20th
Latinsky Jos (Rose) nut sheller h872 E 20th
Laughlin Elnora florist 438 Bway r Edgar av rt 3 bx 257
Laughlin Pansy (wid LeRoy) h454 E 8th
Laumer Gerald K (Gladys) h115 W 14th
Laumer Gladys music tchr 115 W 14th
Laumer Marie L reporter Chico Record r115 W 14th
Laurance Ernest A h525 Ivy
Laurie Robt M pipemkr VCP&PCo r731 Rio Chico way
Lauterio Betty J r331 W 5th
Lauterio Edw J (Pansy) pntr h331 W 5th
Lawrence Bert O (Justine) r202 W 2d av
Lawrence Clair Mrs r426 Flume
Lawrence Ed J (Bertha) printer Chico Record r642 W 1st
Lawrence Frederica Mrs bkpr Hurst & Moore r108 Hazel
Lawrence John F mach opr DMCo r1020 Sycamore
Layton Floyd H (Frances) meat ctr L H Mulkey h404 W 14th
Layton Mary D (wid Wm) h639 Wall
Lea Chas E (Leota) slsmn h1176 S Olive
Learned Frank (Ruth) lab h952 Cleveland
Leavell Richd (Charlotte) h120 Normal av
Ledgerwood Ernest A millwkr DMCo h2024½ S Salem
Ledgerwood Pearl P roofer r2024½ S Salem
Ledig Rachel nurse Chico Health Dept r1040 Salem
Lee Anna Mrs r352 E 4th av
Lee Clarence lab VCP&PCo r993 Cleveland
Lee Clyde lab r993 Cleveland
Lee Constance (wid W G) clk r804 Bway
Lee Doris r996 E 16th
Lee Earl D (Nadine) slsmn h254 E 8th
Lee Eddie (Leona) h996 E 16th
Lee Elmer (Josieamie) mach opr VCP&PCo h1366 E 10th
LEE HAROLD J, Attendant China Herb Co, r263 E 8th
Lee Milton emp PT&TCo r rt 4 bx 69a

GOLDEN EMPIRE PRINTERY
COMMERCIAL PRINTERS AND PUBLISHERS
700 BROADWAY CHICO PHONE CONNECTION

THE NUGENT FUNERAL SERVICE
SUCCESSORS TO
— THE H. C. BICKNELL FUNERAL HOME —
341 West Third Street
CHICO
Telephone 24

LEE MORGAN F, D O (China Herb Co) Physician, Surgeon and Osteopath, 740 Flume, Tel 1987, h263 E 8th
LEE PHARMACY THE (A S Jones) Drugs, Toilet Articles, Etc, Odd Fellows Bldg, 246 Broadway at 3d, Tel 10 (For further information see left top lines and page 25 Buyers' Guide)
LEE PHILLIP W, Attendant China Herb Co, r263 E 8th
LEE S M (Jenny) (China Herb Co) h263 E 8th
LEE TONG H, Mgr Gan Hong Co, h627 Main
Lee Wm H (Emma) carp h758 Cleveland
Lee Wm H (Renda) cement fnshr h993 Cleveland
Lee Wm M 2d hd furn 804 Bway
Leinard Lewis E rancher h201 W 20th
Leisure Clarence E (Lucille C) slsmn R J Crow h1111 Arcadian av
Leisure Lucille C Mrs tchr Pub Sch r1111 Arcadian av
Lemm Carl (Emma) tractor opr h2102 Mulberry
Lemm Ernest jr (Jennie A) emp LCBCo h236 W 1st av
Leonard Anna Mae dom r746 W 3d
Leonard Clarence H (Genevieve P) tchr Pub Sch h1109 Arcadian av
Leonard Herbt K r1109 Arcadian av
Leonard Jas E (Eva) h1480 Palm av
Leonard Viola C Mrs chiropractor 341 Bway R2[illegible]2 r453 E 1st av
Leonard Violet clk J C Penney Co r1109 Arcadian av
Leonard Violet E maid Enloe Hosp h746 W 3d
Leroy Chas A (Grace) slsmn h261 E 1st av
Lesher Gladys Mrs h457 E 5th
Lester Frank (Jean) cook h356 E 4th
Lester Saml D r1389 E Woodland av
LE TOURNEAU EQUIPMENT, Sierra Tractor & Equipment Co, Agents, 2d cor Wall, Tel 1110
Levis Dora A (wid H S) h1701 Magnolia av
LEVY A & J ZENTNER CO, F A Corliss Mgr, Wholesale Fruit and Produce, 941 W 1st cor Cedar, Tel 1100 (For **further information see page 37 Buyers' Guide)**
Lew Fay cook Enloe Hosp r540 Bway
Lew Hugh (Patricia) restr 233 Bway r130 W 2d
Lew Wm cook Enloe Hosp r540 Bway
Lewis Albt msngr WUTCo r612 Boucher av
Lewis Ann h357 E 4th
Lewis B Alvin (Mathilda C R) carp h872 E 19th
Lewis Cecelia emp DMCo r612 Boucher av
Lewis Earleen furn rms 137 W 2d
Lewis Eug emp LCBCo
Lewis Geo M reprmn PT&TCo r rt 4 bx 64a
Lewis Harry lab r612 Boucher av
Lewis Hazel tchr Pub Sch r Creek dr rt 4 bx 72
Lewis Hayden (Mary L) clk R C Lewis
Lewis Jack barber R E Owens

NORTHERN STAR MILLS
R. A. HARELSON
FLOUR — FEED — HAY — GRAIN — BAGS — TWINE
16th & Chestnut Streets CHICO, CALIF. Tel. 181

CHICO HOSPITAL
MRS. EDNA S. LANDIS, Supt.
Medical - Surgical - Maternity
Air Conditioned
— PHONES 612 AND 613 —
8th Avenue and The Esplanade
CHICO, CALIF.

Lewis Jas A (Anna) farmer h446 W 2d
Lewis Lyrel E (Pauline) (Golden Empire Mkt) h340 W 3d
Lewis Marie emp DMCo r1505 Normal
Lewis Marvin (Norma) h616 Boucher av
Lewis Myrtle (wid Warren) h612 Boucher av
Lewis Roy (Marie) lab h1505 S Normal av
Lewis Roy C (Clara) gro 1242 The Esplanade
Lewis Saml G (Neta) teller ACNB h589 E 4th
Lewis Sarah (wid Edw) r181 E 11th
Lewman Edgar h1445 Citrus av
Lewman Eliz M libry atdt CSC
Leyva Iris M Mrs waiter Hotel Oaks h1006 S Salem
LIBBY OWENS FORD SAFETY GLASS (Wakefield Auto Glass Co) 1023 Main at Bridge, Tel 1042
LIBE JOE (Olive) (Chico Equipment Co) r Oaklawn cor Creek Road
Light Jas A (Hermia) mgr The Lighthouse h129 W 3d
Lighthouse The J A Light mgr furn rms 129 W 3d
Ligon Lewis P (Maggie B) h185 E 2d av
Ligon Luleta r185 E 2d av
Limper Tillman aud State Bd of Equalization r315½ Wall
Lind Lawrence meat ctr Safeway r Gridley
Lindeberg David r1607 Park av
Lindeman Fred clk r980 S Chestnut
Linden School 1163 E 7th
Lindsay Bud C A (May) lab h1260 E 10th
Lindsey Wm E (Lillie) lab h64 Mill
Lindstrom Albien (Claudia E) h177 E Frances Willard av
Lindstrom Mitchell r177 E Frances Willard av
Lindstrom Thelma M clk PG&ECo r177 E Frances Willard
Linebarger Chas h286 E 1st av
Lineker Elbert W driver Old Home Bakery
Liner Clifford C (Gladys C) slsmn h1144 Citrus av
Ling Ham fish 831 Main
Linggi Carol R (Kathleen) slsmn h482 E 2d av
Linn Nelson driver r581 E 8th
Linn Robt C lab h581 E 8th
Lions Club 313 W 2d
List Viola M (wid Martin) h28 Mill
Liston Emory E (Dorothy) slsmn h320 W Legion av
Little Chas F mapper PG&ECo h1143 Oleander av
Little Howard S (Leta) metermn PG&ECo h1406 Normal av
Little Margery r1406 S Normal av
Little Paul W mgr Natl Re-Employment Serv r rt 3 bx 348
Live Oak Camp Royal Neighbors of America 316 W 2d
Lively Wm I (Zella) carp h198 E 10th av
Livermore Robt r327 Normal av
Livingston Sidney D (Florine) men's furngs 218 Main h124 W Frances Willard av
Lloyd John (May) emp LCBCo h969 Humboldt av

DODGE & PLYMOUTH MOTOR CARS
RALPH S. WATKINS CO.
2nd St. Cor. Flume CHICO Tel. 88

Lobdell Betty M marker Lobdell Bros r 1st av 1 mi e The Esplanade
LOBDELL BROS (J B and L H) Cleaners and Dyers, Office and Plant 1000 Main, Tel 303 (For further information see back bone and page 23 Buyers' Guide)
Lobdell Eugenia Mrs music tchr 1421 Locust
Lobdell Geo H (Johanna) supt Lobdell Bros h753 E 9th
Lobdell Geo L Rev (Eugenia) h1421 Locust
LOBDELL JAMES B (Beulah) (Lobdell Bros) r 1st Av, 1 Mile East The Esplanade
Lobdell Jas S (Betty M) clnr Lobdell Bros h1130 S Chestnut
Lobdell Johanna Mrs tchr Pub Sch r753 E 9th
Lobdell John H clnr Lobdell Bros
LOBDELL L HAPGOOD (Ruth) (Lobdell Bros) r Liberty Lane, Tel 592-W
Lobdell Ray B clnr Lobdell Bros r Liberty la
Locey Alex C (Corliss A) mech AL&JZCo h930 S Normal av
Lockhart Melvin h527 Ivy
LOFGREN A J, Chiropractor and Radionic Health Service, 306-10 Waterland-Breslauer Bldg, 341 Broadway, Tel 1399, r Richvale
Lofgren Jerome slsmn North Valley Tractor & Equip Co r Richvale
Lofgren Maurice A chiropractor 341 Bway R306-10 r Richvale
Lofgren W Floyd (Alice R) chiropractor 341 Bway R306-10 h343 Normal av
Loftin Edw (Ada) h546 W 9th
LOG CABIN BAKING CO (Albert and Oscar Hottinger) Wholesale and Retail Bakeries, 734 W 5th, Tel 390
Logo Paul slsmn r231 W 5th
Lolmaugh Lilly B lndywkr F-AL h1049 W 3d
Lombardi Anna r1404 S Normal av
Lombardi Cath (wid L A) fnshr Lobdell Bros h1404 S Normal
Lonberger John (Ollie) barber 1086 Humboldt av h1430 Davis
Lonberger Ollie Mrs beauty shop 1086 Humboldt av r1430 Davis
LONE PINE DAIRY (Ray Nelson) Grade "A" Raw Milk, Buy at Our Cash and Carry Milk Market, 8 Cents Per Quart (Price Subject to Change) Sacramento Avenue—Fourth House West of Nord Avenue, Route 4, Box 94, Tel 1031-W
Long Annabelle nurse r633 Wall
Long Clifford (Laura) r207 Walnut
Long Dorothy E restrwkr r633 Wall
Long Fred M (Edith M) jan h633 Wall
Long Gladys M r633 Wall
Long Harold V r633 Wall
Long John A h765 E 19th
Long Joyce H (Lurene) whsmn AL&MZCo h1648 S Salem

MEMBER OF ASSOCIATED CREDIT BUREAUS OF CALIFORNIA
BUTTE COUNTY CREDIT BUREAU
Bonded to the State of California
217 First National Bank Building
CHICO, CALIF.
Phone 402

Dwight Easy Pay Carmack Tires Accessories Service
GOODRICH TIRES AND BATTERIES SOLD ON EASY PAYMENTS TO SUIT YOUR INCOME
RICHFIELD PRODUCTS, LUBRICATION, TIRE REPAIRING & RECAPPING, MOTOROLA RADIOS
701 Broadway Chico, Calif. Tel. 677

M. OSER & CO.
◆
"Northern California's Finest Women's Department Store"
◆
3d & MAIN STS.
PHONE 177
◆
CHICO

Long Kathleen A tel opr PT&TCo r633 Wall
Long Lawrence M fruit pkr r633 Wall
Long Lee (Effie) carp h111 W 15th
Long Mary E Mrs h422 W 2d
Long Wm H r111 W 15th
Longnecker Ada r618 Normal av
Longenecker Geo A (Iva A) pres Am Rhinestone Corp and confy 504 Bway h940 S Salem
Longmire Cecil (Vivian) driver Old Home Bakery r1805 Hemlock
Longwill Percy G (Anna) chainmn DMCo h1253 Hemlock
Loofburrow Ann asst ofc sec Pub Sch r479 E 1st av
Loofburrow Eliz Mrs h479 E 1st av
Look Christine (wid W A) nurse Enloe Hosp h819 Chestnut
Loomis Arth (Pearl) bartndr h505 W 6th
Loomis Bert W (Lillian) (Loomis Bros) h587 E 3d
Loomis Bros (B W and R D) real est 308 Bway
Loomis Clarence H pntr h128 W 19th
Loomis Frank M (Eliz) h355 E 9th
Loomis Lennie Mrs h704 W 2d av
Loomis Lillian Mrs mgr Central News Agency r254 E 4th av
Loomis Maxine r704 W 2d av
Loomis Roy B clo clnr 120 Bway r704 W 2d av
Loomis Roy D (Lillian D) (Loomis Bros) h1408 The Esplanade
Lopea Fillmore (Genevieve) slsmn h134 W 12th
Lopea Genevieve A slswn FWWCo r134 W 12th
Lopez Frank r951 Walnut
Lopez Manuel (Maria) h951 Walnut
Losee Harriet tchr Pub Sch r Grant av rt 2 bx 273
Lovell Austin (Jean) r230 Flume
Loveless J Wayne (Wilma) dispr DMCo h1152 Oleander av
Lovelett Jas A (Mary E) h136 W 19th
Lovin Chas R (Jean C) emp LCBCo h1127 W 5th
Lovin Jas r1838 S Normal av
Lovin Mary (wid J H) r1838 S Normal av
Lowrey Jesse E (Willetta) barber 849 Main
Lowrey Ruth M (wid Gerald) drsmkr 112 W 19th
Lowry Roy A parts mgr R J Crow r rt 2 bx 177d
Lucas Arth meat ctr Chico Meat Co r rt 2 bx 200
Lucas Chas F rancher r229 Orient
Lucas Clara M Mrs h836 W 1st
Lucas Clarence N (Viola) mgr Poultry Producers of Central Cal h376 E 7th av
Lucas Geo W (Ellen A) ins agt h839 W 1st
Lucas Grace r836 W 1st
Lucas John H (Helen M) with Chico Meat Co h229 Orient
Lucas Paul (Louise) lab r1252 Citrus av
Lucas Paul J rancher r229 Orient
Lucas Rolla E (Alma) shtmtlwkr h1014 S Normal av
Lucas Roy J sawyer DMCo r rt 4 bx 98

Black & Johnson
FUNERAL DIRECTORS — AMBULANCE SERVICE
Successors to WESTFALL FUNERAL HOME
Broadway at Seventh CHICO Telephone 104

WAKEFIELD
AUTO GLASS
COMPANY
HI TEST SAFETY GLASS
•
PLATE GLASS
•
WINDOW GLASS
•
1023 Main St.
At Bridge
CHICO
Tel. 1042

Lucas Winifred L (wid Fred) h318 Ivy
Lucchessi Fred (June) emp LCBCo h418 Flume
Lucena John (Marie) h1134 W 5th
Lucena Sylvester G (Dolores R) millwkr DMCo h438 Ash
Luckinbill Benj E (Melvina) plmbr h199 E 8th
Luckinbill Jas lab r199 E 8th
Ludden Barbara C waiter Chocolate Shop r246 W 14th
Ludden Chas H r246 W 14th
Ludden Gwendolyn C waiter Chocolate Shop r246 W 14th
Ludden Horace L (Maude) carp PG&ECo h246 W 14th
Ludden Maudadele clk r246 W 14th
Ludwig Clifford O (Vivian R) emp PT&TCo h1126 Hobart
Lund Frank (Mary) h634 Ivy
Lung Q T Co (Oriental Bazaar) 540 Bway
Lusk Jas B (Inelda) formn DMCo h533 Orient
Lusk Robt A (Nettie) emp DMCo h1746 Laburnum av
Lutheran Redeemer Church Rev C A Pickelman pastor 230 W 16th
Lutz Braden G millwkr DMCo r rt 3 bx 72
Lynch Kathleen tchr Pub Sch r568 E 4th
Lynch Kathryn Mrs h568 E 4th
Lynn Ellen W Mrs clk DMCo r725 W 4th
Lynn Melvin E millwkr DMCo h725 W 4th
Lyons John A h229 Wall
MacCampbell Ronald A plmbr Roy Rodarmel r Biggs
MacComsey Benj A (Alice F) h568 E 8th
MacBeth Mildred Mrs slswn M Oser & Co r1408 Oleander av
MacBeth Roy E (Mildred A) pharm Cents-ible Drug Stores r1408 Oleander av
Macdonald Flora K (wid J A) h539 W 9th
Machado Lewis S (Jeanne) cook Hotel Oaks h422 W 8th
Machinists Union 169 E 2d
Macia Sonia Mrs h811 Oak
Mackay Arth B h565 E 4th
MacKay Jean K clk PG&ECo r512 W 3d
MacKay Malcolm (Persy) electn h512 W 3d
MacKenzie Harold G (Florence) bkpr h1129 Magnolia av
Mackie Sarah Mrs r232 Flume
Mackie Virginia r174 E 4th av
MacKinnon Donald J splicer PT&TCo r rt 2 bx 179
MacKinnon Jack V (Berta) dairymn h350 Olive
MacLaughlin Jas J (Isabel) stickermn DMCo h1650 S Salem
MacLean Eleanor (wid Wm) mgr MacLean-Garrett r924 S Chestnut
MacLean-Garrett Eleanor MacLean mgr women's clo 326 Main
Macrae Hazel clk r369 E 4th
MACY NORMAN K (Reta) Insurance in All Forms, Representing Travelers Insurance Co, Elks Bldg, 226 W 2d, Tel 1540, h1133 The Esplanade (For further information see top, bottom and front edges and page 34 Buyers' Guide)

Telephone
883
CHICO SODA WORKS
ERNEST BELLINGER, Prop.
7-UP — SODA WATERS — WINE — BEER
1900 PARK AVE.

— Affiliated With —
NORTHERN COUNTIES TITLE INSURANCE CO.
San Francisco

OROVILLE TITLE COMPANY
M. R. TAGGART, Mgr.
TITLE INSURANCE AND ESCROWS
1447 Huntoon Street — TEL. 254 — Oroville, California

Macy Reta Mrs sec American Red Cross r1133 The Esplanade
Maddux Robt D mach DMCo r1175 Hobart
Madero Patk millwkr DMCo r742 W 4th
Maderos Manuel mach opr DMCo h816 Chestnut
Madsen Lester with Roy Miller r1842 Mangrove av
Madsen Lloyd A (Luella) tchr Pub Sch h170 E Sacramento
Madsen Luella A Mrs tchr Pub Sch r170 E Sacramento av
Magee Herschel H fctywkr CI&CSCo r615 Olive
Magill Harvey (Hazel) meat ctr h1340 Oakdale
Magill Hazel emp DMCo r1340 Oakdale
Magnolia Apartments Mrs M G Black mgr 1129 Magnolia av
Magoon Lowell J (Evelyn) signs 1920 Park av
Magri Ernest (Rose) stickermn DMCo h124 W 21st
Mahlet Aza clk Hotel Oaks
Main Market Jas Kong mgr meats 201 Main
Maline Harry L (Minnie) slsmn h1444 Magnolia av
Malmquist Geo W (Claris) driver h701 W 4th av
Maloy Archie carp r447 W 7th
Manes Geo driver L H Earle
Manes John adj Brown Bros Adjusters r124 Normal av
Manes Lucille emp Co-Ed Beauty Salon
Manes Mary ofc nurse E G Fields r124 Normal av
Mankins Artie (wid P L) r1511 S Chestnut
Mann Arth R dir of buildings and grounds Pub Sch r Pomona av rt 2 bx 323
Mann Jas L (Mary) h1624 Spruce av
Mann Raymond B mech R J Crow r rt 2 bx 104d
Maners Lon (Ruth) r235 W 1st av
Manning Jackson H (Benita) carp h1833 Arcadian av
Manor Roy (Mildred) bar tndr h40 Cherry
Mansfield Beryl C prin Chapman Sch r344 Flume
Mansfield Flora J (wid J H) h344 Flume
Mansfield Hardin lab Chico Cemetery Assn r344 Flume
Manson Alvin L sawyer DMCo r348 Sequoia av
Manson Ray S (Mary L) uphol h1710 Magnolia av
Manuel Frank D (Evelyn) mtrmn h124 W 19th
Manuel Wm A (Nettie) mtrmn h113 W 18th
Marble Mildred E sten BofA r234 W 3d
March Donald E slsmn Westn Auto Supp Co r168 E 11th
March Edwin W (Mildred A) h1311 Hemlock
March Harry D dentist 244 Bway
March Jessie M lndywkr F-AL r168 E 11th
March Josie D (wid J D) h646 W 1st
March Lendell D (Lucile) mgr Standard Sta h1045 Hazel
March Lorene pub sten 222 W 2d r541 W 5th
March Roland S (Jessie) lab h168 E 11th
Marcher Hans P (Helga M) baker 218 Bway h429 W 4th
Marcher Harvey W r429 W 4th
Marcher Leland R r429 W 4th
Marion Chas F (Millie) emp DMCo h1163 S Olive
Marion Gerald E (Ruth V) sta atdt h1032 W 2d

Travelers Hotel and Coffee Shop
COCKTAIL LOUNGE — DANCING AND ENTERTAINMENT
4th St. near Broadway CHICO Tel. 285

Markham May B (wid Geo) h481 E 8th
Markham Nellie Mrs h630 Hazel
Markham Russell M (Laura) slsmn h281 E 1st av
Marks Anna L bkpr ST&ECo
Marks Esther A Mrs tchr Pub Sch
Marks J Harvey (Adele) slsmn Cal Lands h737 Tulip
Marks Wm J (Esther) carrier PO h1273 E 7th
Marler Arth F clk E L Whitney r1060 E 9th
Marler Floyd E (Mary E) lab h910 Alder
Marler Marion L (Ruby C) h816 Ivy
Marler Wm I (Sally) wtchmn Pub Sch h1034 E 9th
Marnor Stanley (Emma) lab h319 Ivy
Maroney Fred K millwkr DMCo PO bx 457
Marquis Donald A (Phoebe) (Nehi Beverage Co) h1129 Arcadian av
Marr Antle R clo clnr Roy Loomis r818 Flume
Marselus Edwin D r39 Ivy
Marsh Crystal A tel opr PT&TCo r1416 Spruce
Marsh Jas S (Blanche) h490 E 10th av
Marsh Lorene M sten h241 W 5th
Marsh Lloyd C (Crystal A) mgr Fifth & Ivy Pharmacy h1416 Spruce av
Marsh Matthew E (Phyllis) lawyer DMCo h436 W Sacramento
Marshall Abel (Rilla) driver DMCo h117 W 18th
Marshall Adelaide r1719 Mulberry
Marshall Lola Mrs bkpr Chico Production Credit Assn r1224 S Chestnut
Marshall Lyle C (Lola) slsmn C W Raish Motor Parts Co h 1224 S Chestnut
Marshall Mabel E tchr h806 Ivy
Marshall Rilla r806 Ivy
Marshall Stanley crmry wkr LOGMPCo r rt 1 bx 19
Marshall W H eng Pub Sch r rt 2 bx 324
Marshall Wm r370 E Humboldt av
Marshall Wm h1718 Laurel
Marshall Wm H (Juanita) millwkr DMCo h370 E Humboldt
Marten Jos h rear 1441 Elm
Martin Albt W (Hazel) carrier PO h1173 Citrus av
Martin Arth h946 Cherry
Martin Bert h535 Orient
Martin Chas A meat ctr C J Krause r1021 S Chestnut
Martin Chas E (Janice) carrier PO h208 W Sacramento av
Martin Clifford tree surg r271 E 4th
Martin David W (Nellie) jan Pub Sch h1517 Oakdale
Martin Earl J (Annette E) lab h1067 Hazel
Martin Ellen A r1067 Hazel
Martin Emilio (Flora) h234 Cedar
Martin Fredk F (Blanche S) Supt City Schools and sec Bd of Educ h279 E Sacramento av
Martin Henrietta F tel opr PT&TCo r535 Orient

627 Main Street
GAN HONG CO.
T. H. LEE, MGR.
★ CHINESE HERBALISTS ★
Chico, California

BIDWELL SALES AND SERVICE MOTOR CO.
PONTIAC 6 & 8
530 Main St. CHICO Tel. 1015

Office Supplies
STEEL FILING EQUIPMENT
REMINGTON TYPEWRITERS
OFFICE FURNITURE
Carl H. Green
OFFICE SUPPLIES & EQUIPMENT
214 Broadway, Chico, California
School Supplies
SHEAFFER AND WATERMAN FOUNTAIN PENS
EATON'S STATIONERY
DUPLICATORS AND SUPPLIES

Martin Jennie (wid C W) h847 W 9th
Martin Jerry mech Oaks Garage r249 W 11th
Martin John h981 E 16th
Martin John lab r832 Walnut
Martin Leo (Lupe) h832 Walnut
Martin Leo W (Inez) bldg servmn PT&TCo
Martin Manuel J (Marcylyn) lab h661 E 16th
Martin Mary E (wid W K) r225 Ivy
Martin Michl millwkr DMCo r832 Walnut
Martin Milo M (Pearl) mech Ralph S Watkins Co h480 E 3d av
Martin Norman cook The Southern
Martin Thelma sten r462 E 3d
Martin Thos D (Mabel) emp PG&ECo h1345 Oakdale
Martin Tom H (Frances) mech Ralph S Watkins Co h1512 S Chestnut
Martin Vincent millwkr DMCo r832 Walnut
Martin Walter L h627 W 8th
Martin Walter S (Margt) vulc V G Strain h334 W Sacramento
Martinez Emilio I (Edith) (Brown and Martinez) h682 E 6th
Martinez John h606 Cherry
Marvel Mary A r453 E 7th
Marvin Anna G (wid W M) bkpr Chico Cemetery Assn h817 W Rio Chico way
MARZOLLA BRUNO (Butte Pump & Motor Works) r808 Oroville Av
Marzolla Donald (Alice) clk BPMW h942 Hazel
Marzolla Morris (Eliz) h1305 Davis
Mascovich Jos S mapper PG&ECo r512 W 3d
Masnada Danl (Pauline) millwkr DMCo h1041 Cherry
Mason Alpha r1279 Citrus av
Mason Barbara sten r899 E Woodland av
Mason Chas S (Nellie) h1279 Citrus av
Mason Geo W (Alta) pntr h230 W 20th
Mason Hale (Eleanor) asst mgr Land O' Gold Milk Products Co h123 Chestnut
Mason Harold slsmn r230 W 20th
Mason Hollis bartndr G C McAnarlin
Mason Jas H (Norma R) sec-mgr Land O' Gold Milk Products Co h899 E Woodland av
Mason Wilma C sten ST&ECo r1279 Citrus av
Masonic Hall 121 W 1st
Masterson Chas T (Florence) h675 E 18th
Masterson Edgar L (Cecile) slsmn SOCo h999 E 8th
Masterson Ivan C (Lydia) printer Chico Record h351 E 1st av
Mastolier Edw (Elsie) (Jewell Box) h Vallombrosa av
Mathews Stanley B (Lucile) h901 Sycamore
Mathias Harry sta atdt h458 E 7th
Mathison Metchor T (Donie) jan h431 W 7th
Mathys Lyle clk r689 E 18th

H. K. SEARS
ESTABLISHED 1903
211 West 2d Street — Telephone 26
LOANS — REAL ESTATE
GENERAL INSURANCE
Chico, California

ENLOE HOSPITAL
MEDICAL
OBSTETRICAL
SURGICAL
Best Equipped Hospital in Northern California — COMPLETELY AIR CONDITIONED
— PHONES —
111, 112 and 1005
The Esplanade at 5th Avenue
CHICO, CALIF.

Mathys Mollie (wid Irving) h689 E 18th
Mathys Norris W clk BofA r689 E 18th
Matthews Edw B (Zoe L) slsmn h1328 Park av
Matthews Marjorie tchr Pub Sch r1063 E Woodland av
Matthews Wm F (Josie) treas Chico Cemetery Assn h1063 E Woodland av
Matteson Ralph B (Minnie G) orchdst h1425 Oleander av
Mattiazzi Jas V (Mildred) electn BPMW h1060 E 9th
Mattiazzi Silvio (Mary) h603 Boucher av
Mattiazzi Victor (Harriet) bartndr Facciano's h960 Aspen
Mattis Jos butcher Chico Meat Co
Mattis Mary emp DMCo r rt 1 bx 307
Mattison Wm E bkpr A Levy & J Zentner Co r937 Orient
Mattox Jessie (wid Geo) h1505 Oleander av
Mauer Delmas A (Mary C) asst cash BofA h718 Wall
Mavel Francis Mrs r313 W 2d
MAX'S CAFE (Max O Weniger) "The Best Place to Eat" 317-319 Broadway, Tel 226
Maxfield Daisy (wid Patk) h955 Hazel
Mayfield Jas emp DMCo r270 E 5th
Mayfield Marie emp DMCo r270 E 5th
Maxfield Leslie J r955 Hazel
Maxon Arrah B Mrs restr 848 W 5th r422 Hickory
Maxwell Jennie (wid T W) h39 Ivy
Maxwell John B (Viola) h1605 Laburnum av
Maxwell Kenneth (Dorothy) tchr Pub Sch h244 W 20th
Mayer Chas (Goldie) millwkr 1022 S Salem
Mayer Rudolph J (Hallie) clk C S Paulsen h354 E 3d
Mayfield Armetha r1056 Humboldt av
Maynard Fred (Daisy) h729 W 2d
Mayne John R (Irene) ranch wkr h765 E Humboldt av
Mayworm Lawrence H (Marybelle) roofer h482 E 5th av
McAnarlin Geo C (Hazel) liquors 131 W 2d r1053 E 7th
McAnulty J Hugh (Eva) carp h394 E 10th av
McArdle Leo B Butte Co Detachment Marine Corps League 900 The Esplanade
McArdle Leo B Unit Marine Corps League Auxiliary 900 The Esplanade
McBain Bud L millwkr DMCo r244 W 11th
McCabe Madge masseuse Richardson Mineral Springs
McCall Wesley W (Nellie O) miner h722½ W 1st
McCambridge Alton H (Eleanor) dist mgr Pac Tel & Teleg Co h756 E Eastwood av
McCambridge Betty r756 E Eastwood av
McCambridge Henry r756 E Eastwood av
McCampbell Ila H Mrs sten Ralph S Watkins Co r625 Chestnut
McCarter Chas E (Leonora) clk h1037 Hazel
McCarthy Cath sten r640 Cedar
McCarthy Danl (Julia) h640 Cedar
McCarthy Timothy J lab PG&ECo r640 Cedar

Our Three Specialties: Accuracy — Pure Drugs — Courteous Service
DRUGS THE LEE PHARMACY REXALL STORE
A. S. JONES, Prop.
BROADWAY at 3d ST., ODD FELLOWS BLDG. PHONE 10 CHICO

MODERN GAS SERVICE INC.
B. F. TEMPLE Manager
★
Distributor UNOGAS PROPANE BOTTLED GAS FOR HEATING COOKING LIGHTING
★
BUTANE IN TANK Deliveries For TRUCKS TRACTORS ETC.
★
22nd St. and Park Ave.
PHONE 242
Res. Phone 1095
P. O. Box 402
CHICO

McCausland Harry C (Lillian) h1462 Arcadian av
McChesney Geo W (Maude) lab h238 W 21st
McChesney Lilas G r238 W 21st
McClard Chas H (Mary A) h134 W 3d av
McClellan Howard (Pearl) prsr Lobdell Bros h529b Ivy
McClelland Harold I (Edna) clk L H Mulkey h1034 W 3d
McClish Ronald B (Betty) driver Old Home Bakery h325 W Frances Willard av
McClurg Ann K bkpr Enloe Hosp r630 The Esplanade
McClurg Wm C h630 The Esplanade
McCollam Sarah Mrs maid h1548 S Chestnut
McConnell Edith (wid F R) h326 Salem
McConnell Richd r326 Salem
McCool Homer B (Irene) pntr h379 E 2d av
McCormac Leila G Mrs h406 W 5th
McCormick Hubert J dean of men Chico State College h1152 Magnolia av
McCowen Frances O instr CSC
McCoy Elroy J (Winifred) slsmn GMCo h1182 S Olive
McCoy Ila M r1326 S Normal av
McCoy John M carp h1326 S Normal av
McCrea Seymore porter Richardson Furn Co h371 E 7th
McCreery Thos A cbtmkr h227 W 7th
McCrosky Martha (wid J S) r1021 S Chestnut
McCulley Lucien O clk J C Penney Co r310 Normal av
McCulley Mattie Mrs h310 Normal av
McCullough Edna emp LCBCo r1029 S Salem
McCullough John C (Edna L) plant mn QMCo h1029 S Salem
McCully Dearle (Laverna) restr 139 W 2d h609 Alder
McDaniel Dorothy D Mrs h978 S Salem
McDaniel Fredk O (Helen B) mech ST&ECo h1811 Magnolia av
McDaniel John W (Lola) h848 W 1st
McDaniel Robt H r978 S Salem
McDevitt Patk (Violet) cook h862 E 19th
McDevitt Rolland J (Rose) h1038 The Esplanade
McDonald John A h1150 Hobart
McDONALD JOHN R, Manager Hotel Oaks, h313 W 2d
McDonald John W (Fern) emp DMCo h1730 S Salem
McDonnell Eileen r327 Hazel
McDonnell Eileen Mrs h327 Hazel
McDonough David E (Jeanette) tmkpr State Div of Highways h1351 Magnolia av
McDonough Robt r1351 Magnolia av
McDowell Ada emp DMCo r318 W 7th
McDowell Alice Mrs h232 Flume
McDowell Aug whsmn CWGCo r rt 4 bx 73
McDowell Bert Co Jos McKennon mgr whol gro 230 W 3d
McDowell C Earl (Edith) slsmn C W Raish Motor Parts Co h318 W 7th

GOLDEN EMPIRE TRUCKING TERMINAL
LOCAL AND LONG DISTANCE HAULING
"DEPENDABLE SERVICE"
1649 Park Avenue CHICO, CALIF. Day or Night Phone 1577-W

McDowell Kenneth A (Marguerite) printer Chico Enterprise h405 Orient
McElmeel Jas miner r278 E Humboldt av
McElroy Chas W (Lucile) tchr h532 W 14th
McElroy Harvey usher American Theatre r305 Flume
McElroy Pauline Mrs h305 Flume
McElroy Ralph L r305 Flume
McEnespy Fannie (wid F C) h271 E 8th
McEnespy Nadine (Park Beauty Shop) r c-o De Sabla Stage
McFadden Martha J (wid John) h841 Normal av
McFall Roland L (Mabel) welding 1341 Park av h432 4th av
McFarlane Dolores T Mrs h1017 The Esplanade
McFarlane Esther Mrs clk r620 W 2d
McFeely J A r436 Salem
McFetridge Frank E mech ST&ECo
McGovern Elaine r971 E 8th
McGovern Frank welder r971 E 8th
McGraw Golda R Mrs h418 Cherry
McGuire Leona maid 824 Chestnut
McGuire Wm M (Florence) clk PO h1120 Mangrove av
McGury Jas L (Grace) pntr h569 E 18th
McHardy Ella L (wid Alex) h745 W 3d
McHatton Elmer H (Eulalia) clk PO h256 E 1st av
McHenry Lorenzo A prof CSC h454 E 8th
McIntire G R prin Chico High Sch
McIntosh Chas W (Anna) driver DMCo h234 Oak
McIntosh D Theo (Mildred) driver DMCo h131 W 11th
McIntyre Melvin S (Carolyn) emp DMCo h1455 S Salem
McIvor Geo A (Mayme) h1343 Laburnum av
McKay Jack J millwkr DMCo r rt 3 bx 80
McKay Nicholas (Josephine T) chainmn DMCo r1068 Humboldt av
McKee Fred (Rose) mach opr DMCo h1732 Elm
McKenna Edmund L (Mildred) rep Cost & Foley h204 W 3d av
McKennon Jos mgr Bert McDowell r rt 2 bx 279
McKenzie Corinne S Mrs slswn h822 The Esplanade
McKenzie Geo H (Kai C) loans 548 Bway h365 E Sacramento
McKenzie Kath prin Salem Sch r442 W 3d
McKeown Ione r832 Flume
McKeown Jos (Ruth) emp DMCo h832 Flume
McKeown Ruth emp DMCo r832 Flume
McKeown Wallace R (Maisie) driver DMCo h132 W 19th
McKillop Jos A (Jennie E) h212 W 1st av
McKinney Myrtle Mrs waiter h230 Bway
McKinney Robt A City Poundmaster
McKinney Robt A (Ada) pntr h580 E Humboldt av
McKinney Robt L clk r230 Bway
McKinnon Archie W (Wilma) mech h196 E 16th
McLain Angelique clk r327 Chestnut
McLain E P (Harriet F) emp DMCo r977 Normal av

The Chico Florist
Telephone 314
112 West Second St.
Chico, California
MEMBER FLORISTS' TELEGRAPH DELIVERY ASSOCIATION

Polar Ice Company
IRA W. HANNIS, Owner & Mgr.
Cor. 9th & Salem Sts. CHICO Phone 365-W

AIR CONDITIONED THROUGHOUT
IT'S THE BEST YET COSTS NO MORE
FAMOUS FOR ITS GOOD MEALS
HOTEL OAKS
NEW COFFEE SHOP
CHICO
2d St. Cor. Salem
Tel. 800

McLain Earl (Mercedes) supt Cal Lands h327 Chestnut
McLain Geo (Alice C) rancher h1068 S Ivy
McLain Harriet F Mrs sten H K Sears r977 Normal av
McLain Jas L r327 Chestnut
McLain Manaen P (Reba) h307 W Frances Willard av
McLain Marguerite E Mrs h1174 E 7th
McLain Perry (Peggy) acct h977 S Normal av
McLain Reba Mrs bkpr Singer Sewing Mach Co r307 W Frances Willard av
McLane Geo H driver r1024 Ivy
McLane Herbt B (Florence) jan h1024 Ivy
McLane Robt W tractor opr r1024 Ivy
McLane Vernon C driver r1024 Ivy
McLane Victor W r1024 Ivy
McLaren Archibald K slsmn PG&ECo h1240 Warner
McLaughlin Ernest C gdnr r430 W 3d
McLean Percy (Elsie) slsmn CWGCo h1814 S Bway
McLean Susie A Mrs tel opr PT&TCo r369 E 8th
McLellan Jas R (Frances) lab PG&ECo r926 Orange
McLeod Isebelle (wid E X) h1460 Citrus av
McLeod Kenneth (Helena) carp h918 Orient
McLerran Jack S (Myrtle) clk PO h485 E 6th
McLerran Mary (wid Jack) r446 W 10th
McLerran Nelle Mrs prin Bidwell Sch r446 W 10th
McLerran Stanford P (Nelle) auto repr 349 W 2d h446 W 10th
McLerran Willard B clk r446 W 10th
McMahon Geo F (Emma F) h238 W Sacramento av
McMahon Margt G clk SDE r444 W 5th
McManus Chas D (Pauline) mech ST&ECo h1620 Elm
McManus J A Insurance Agency (J A McManus A A Richardson) 222 W 2d
McManus John A (Gertrude) (J A McManus Ins Agency) h531 Hazel
McMaster Wm E (Eleanor) lab h725 Oak
McMillan Thos B (Ruth S) h1307 The Esplanade
McNabb John G jr estimator PG&ECo
McNair Geo (Matilda) lab h1149 S Olive
McNair Grace waiter r1149 S Olive
McNair Kenneth R (Mae) mech ST&ECo h389 E 7th
McNair Lester ranchwkr r1149 S Olive
McNair Palmer ranchwkr r1149 S Olive
McNee Peter (Phoebe J) h481 E 12th
McNett Ancil lab h1147 W 6th
McNett Louis H millwkr DMCo r rt 2 bx 14c
McNett Merle W millwkr DMCo
McNiel Jos h946 Cherry
McNulty Edw auto repr 1059 Humboldt av
McPherren Maynard slsmn R J Crow r330 W 4th
McPherson A Russell (Honor) h473 E 1st av
McPherson Ernest J (Atlanta) mgr Sequoia Hotel h231 W 5th

CHINA HERB CO. LICENSED PHYSICIAN IN ATTENDANCE
CHINESE HERBALISTS — FINE HERBS FOR VARIOUS AILMENTS
740 Flume St. CHICO, CALIF. Telephone 1987

McPherson Floyd (Maybelle) buyer Nichols Hdw Co h577 E 5th
McPHERSON JACK M (Ruth) Attorney-at-Law and District Attorney, 244 Broadway, Tel 1559, h696 E Eastwood Av, Tel 1578, Oroville Office Court House Annex
McPherson Jas E (Edna) h284 E 2d av
McQuade Clara M prof CSC
McQuade Edw (Beulah) h1019 W 5th
McQuade Keith motorcycles 516 Cedar r 1019 W 5th
McQuone Howard liquors 134 Main r rt 2 bx 54
McRamsey Clem W (Lydia F) h622 Chestnut
McReynolds Iola E Mrs clk J C Penney Co r516 Bway
McSparrin Dolores sten CWGCo r Kennedy av rt 2 bx 246
McSparrin Geo h1499 Palm av
McVeigh Wm J (Gertrude) br mgr Safeway h730 W 1st
McWhorter Euclid H (Lydia) dept mgr V G Strain h Vallombrosa av
McWhorter Euclid H (Lydia) h417 W 1st av
McWilliams Ralph G (Inez) clk L H Mulkey h1408 Mulbery
McWilliams Roy G (Aphra) clk L H Mulkey h1210 S Bway
Mead Alma (wid Elwood) h1540 Palm av
Mead Jean Mrs beauty opr 1195 Hobart
Mead Robt emp DMCo r rt 2 bx 248
Mead Robt B carrier PO r rt 2 bx 98
Mead Thos (Ann J) clk h382 E 4th
Meade John emp DMCo r832 Flume
Meadows Everett A (Avon N) emp LCBCo h922 E 9th
Meakins Nellie emp DMCo r Santa Clara av
Means Merle W (Dana R) slsmn h306 Cedar
Mears Hugh W (Maude) carp h328 W 9th
Mears John W h422 W 2d
Mecham Royal r971 Cleveland
Mechling Albt H r115 W 15th
Mecum Burnice A millwkr DMCo r338 W 4th
Mecum Claude (Sarah) jan h490 E 3d av
Mecum Della B Mrs tchr Pub Sch r338 W 4th
Mecum Eliz r820 Olive
Mecum Kath (wid Geo) h193 E 1st av
Mecum Lisle P (Mattie E) slsmn Collier-Clark Hdw h820 Olive
Mecum Preston M sten r820 Olive
Meek David C (Dorothy) slsmn h Vallombrosa av
Mei Pauline emp DMCo
Meier Adolph H (Ethel) h990 S Normal av
Meier Barbara tchr r990 S Normal av
Meier Elsie Mrs r125 W 20th
Meier Howard O r125 W 20th
Meier Robt N slsmn Cal State Auto Assn r Oroville
Meigs Peveril (Yvonne) prof CSC h246 W 5th av
Meinberg Floyd sta atdt r1445 The Esplanade
Meinberg Hazel F lndywkr F-AL r1445 The Esplanade

REAL ESTATE and INSURANCE
ALL KINDS
ROTH & GAY
132 W. 2nd
Phone 437
CHICO

OFFICE SUPPLIES
STEEL FILING EQUIPMENT
DESKS — TYPEWRITERS
Chico Book and Stationery Co.
SCHOOL SUPPLIES
FOUNTAIN PENS—STATIONERY
GREETING CARDS
434 Broadway - Phone 464

PUMPS
J. C. PLUMMER & CO.
The PUMP MEN
Over 20 Years Experience
FREE ADVISORY SERVICE
FOR FURTHER INFORMATION SEE PAGE 38
MOTORS
1111 Hazel St.
CHICO
Phone 1461

Meinberg Isabelle sten Cal Water Serv Co r1445 The Esplanade
Meinberg Victor W (Frances) (Triangle Service Station) h 2025 S Normal av
Meinberg Wilber bellmn r1445 The Esplanade
Meinberg Will (Hazel) gdnr h1445 The Esplanade
Meixner Wm M (Marian) jan Ralph S Watkins Co PO bx 384
Meline Chas L (Edna) h629 W 6th
Meline Jas E (Rose) carp h132 W 21st
Meline Steve (Nellie M) liquors 315 Bway r Durham Hway
Mellerio Lawrence (Mary A) h1520 Davis
Mello Antonio h1506 Oakdale
Mello Frank gdnr r1506 Oakdale
Melvin Arth h710 Boucher av
Melvin Geo lab h720 Boucher av
Melvin Lloyd (Merle) h698 E 15th
Memorial Field Memorial av
Meranda Vincent P plantmn QMCo r261 E 2d av
Mercer Leslie E (Ruby E) game warden h128 W Sacramento
Meriam Morrison E prof CSC h805 W Rio Chico way
Meriam Theo (Opal) adv mgr M Oser & Co h805 W Rio Chico way
Merical Roy A (Pearl) h1161 Citrus av
Merril Wm T h rear 615 W 11th
Merrithew Lloyd doormn Senator Theatre
Messinger Dean (wid Ruben) h166 E Frances Willard av
Metcalf E T beer distr 121 W 2d r Oroville
Metropolitan Life Ins Co Paul Knopf mgr 310 Main R311
Metz Frank E (Bessie J) lab h289 E 6th
METZGER BILL AUTO BODY & FENDER SHOP (Wm H Metzger) Auto Painting, Wrecks Completely Rebuilt, All Work Guaranteed, 901 Main, Tel 21 (For further information see page 18 Buyers' Guide)
Metzger Chris (Pearl) formn Ralph S Watkins Co h Vallombrosa
Metzger Donna sten Loomis Bros r337 W 1st av
METZGER WM H (Phyllis) (Bill Metzger Auto Body & Fender Shop) h115 W 5th Av
Mewes Mary Mrs emp Broadway Barber & Beauty Shop r Vallombrosa av
Meyben Bertha (wid Emil) h253 E 2d av
Meyer Bud (C E Meyer Co) r210 Bway
MEYER C E CO (C E and Bud Meyer) Furniture and Home Furnishings, 210 Broadway, Tel 818
Meyer Chas T (Bonnie) pntr h703 Salem
Meyer Chester B (Evelyn) (Hinton & Meyer) h476 E 3d av
Meyer Clarence E (Helen) (C E Meyer Co) h504 W 3d
Meyer Curtis W slsmn CI&CSCo r615 Olive
Meyer Helmuth R (Bertha K) lab h291 E 19th
Meyer Minnie r479 E 4th

GEO. W. EDWARDS
SEARS-PORTER REALTY CO.
LICENSED REALTY BROKERS
MONEY TO LOAN — ALL LINES OF INSURANCE
140 W. Second St., P. O. Box 429 Tel. 48 Chico, California

Eat at
DAN KNOTT'S
A PLACE FOR Gentlemen
★
LIQUORS
★
CIGARS
★
BILLIARDS
★
333 Broadway
CHICO
Tel. 821

Meyer Valentine F (Bernice) h1207 Arcadian av
Meyers Chas B bkpr ACNB r490 E 2d av
Meyers Emery L (Violet J) Member City Council and phys 341 Bway R221 h490 E 2d av
Mezger Hal with Roy Miller
Michal Leon emp LCBCo r711 W 4th
Michael Lee S (Dorothy) h930 S Normal av
Michaels Walter F (Dorothy) ofc mgr ACNB h1534 Spruce
Michaelson Minerva Mrs h341 W 1st av
Micheletti Antoinetta (wid Jos) restr 900 Cherry h823 W 9th
Mikel Roy emp LCBCo
Mikesell Lawrence C (Virginia) h440 W Sacramento av
Milburn Emory P (Rosemary) eng KHSL r168 E 3d av
Miles Corbett A (Edith) reprmn PT&TCo h298 E 5th av
Miles Malcolm (Helen) miner h1361 Palm av
Miles Wm C (Madeline) slsmn h784 E 9th
Millar Hanson H (Maude A) h620 Sycamore
Millard Irven F gas sta 900 Cherry r rt 2 bx 34
Miller Ann maid Richardson Mineral Springs
Miller Anthony (Myrtle) whsmn Chico Soda Wks h133 W 20th
Miller Barbara r1229 Locust
Miller Chas emp DMCo r rt 2 bx 74a
Miller Clarence S driver r140 W 16th
Miller Clifford E chainmn DMCo r rt 2 bx 74a
Miller Donald L (Margt) asst mgr Chico Whol Gro Co h333 W 9th
Miller Dorsey W (Irma) h210 W Frances Willard av
Miller E Allen (Shirley) 2d hd furn 249 W 2d h141 W 11th
Miller Earl (Hazel) h788 E 7th
Miller Edw E (Jennie) 2d hd furn 132 Bway h521 W 9th
Miller Eliz r1807 Mulberry
Miller Eliz sten F D Tuttle jr r rt 2 bx 70m
Miller Floyd F (Evelyn) porter Park Hotel h420 W 11th
Miller Frances lab r521 W 9th
Miller Geo E (Lucile) acct V G Strain h1259 Oleander av
Miller Geo W (Luella) car repr h1221 S Bway
Miller Hal mot pict opr American Theatre
Miller Harold C clk r521 W 9th
Miller Henry B firemn PO h416 Walnut
Miller Henry H (Nettie) ranchwkr h1725 Locust
Miller Herbt dept hd Roy Miller
Miller Isaac O (Frances) driver DMCo h1103 W 9th
Miller Jas carp r230 Bway
Miller Jas M whsmn DMCo r rt 1 bx 17
Miller John E (Eneth M) slsmn W H Pillsbury h1229 Locust
Miller Jos L driver DMCo r rt 2 bx 70m
Miller Kath (wid Herbt) h1935 S Bway
Miller Laura M (wid Oliver) music tchr 1706 Hemlock
Miller Marie (wid G H) h235 W 2d av
Miller Maude Mrs restr 1837 The Esplanade

AUTHORIZED
STUDEBAKER
SALES and SERVICE

JACKSON MOTOR SALES
STUDEBAKER — CARS — TRUCKS
"NATIONAL" TIRE DISTRIBUTORS
1444 Park Ave. Chico, Calif. Tel. 1259-J
SERVICE

FACCIANO'S
LIQUORS
RESTAURANT
FOUNTAIN
CIGARS
TOBACCO
CANDY
117 W. 2d
CHICO

Miller Olive waiter E R Watson
Miller Perry lab r521 W 9th
Miller R Leon (Mildred) slsmn h193 E Sacramento av
Miller Ross lab r521 W 9th
Miller Roy (Artie) gro 256 E 2d h118 W Frances Willard av
Miller Saml G (Annie) pntr h278 E 9th
Miller Sarah (wid John) h685 E 16th
Miller Steph W r685 E 16th
Miller Susie (wid W J) h509 W 2d
Miller Thos H (Odie) h270 E 1st av
Miller Tony (Lucinda) emp DMCo h1262 S Bway
Miller Virginia M sten DMCo r rt 3 bx 840
Miller Walter A (Helen) (Chico Creamery) h269 E 3d
Miller Ward N (Ora) mech R J Crow h304 W 20th
Miller Wm C h314 W 16th
Miller Wm G h264 E 9th av
Miller Wm G (Eva M) driver DMCo h1150 Olive
Miller Wm M (Christina) h681 E 15th
Milligan A Raymond gas sta 1100 Park av h706 W 6th
Milligan Arth R lino opr Chico Enterprise r706 W 6th
Milligan Clarence A (Ida) (Milligan's Cabinet Shop) h113 W 13th
Milligan Clarence A jr mgr Milligan's Brake Shop and gas sta 1405 Park av h117 W 7th
MILLIGAN'S BRAKE SHOP, Clarence A Milligan Jr Mgr, "The Safety Station," 117 W 7th bet Main and Broadway, Tel 904
MILLIGAN'S CABINET SHOP (C A Milligan) Cabinet and Job Work, Furniture Repairing, Glass, Window Screens, Store Fixtures and Book Cases, 113 W 13th, Tel 110
Mills Chas L (Hattie B) h1305 Hemlock
Mills Frank (Mary) meat ctr Roy Miller h614 LaVista
Mills Wm meat ctr Roy Miller r614 LaVista
Milne Everett L (Helen) printer Chico Enterprise
Milne John S (Olive) printer h125 W 21st
Mils Waffle Shop (LaZeffie Tunison M M Tindle) 247 Main
Mims John C (Mary) welder 120 W 8th h658 E 7th
Minderman Apartments 234 W 3d
Mindermann John H (Charlotte) h580 E 4th
Mingst Gladys Mrs day nursery 639 Sycamore
Mingst Richd A (Gladys) slsmn Union Oil Co h639 Sycamore
Misak Paul wtchmn DMCo r River rd
Miser Edwin jr bar tndr A J Clifford r845 Main
Miskella Donna r317 Cherry
Miskella Josepha H (wid Jas) tchr h317 Cherry
Mitchell Bertha Mrs h1541 Mulberry
Mitchell D W tchr Pub Sch r rt 1 bx 53a
Mitchell David E (Flora B) credit mgr ST&ECo h854 E 5th
Mitchell Edgar C plmbr r112 W 19th
Mitchell Edw W (Edris) emp DMCo h835 W 9th

GOLDEN EMPIRE PRINTERY
COMMERCIAL PRINTERS AND PUBLISHERS
700 BROADWAY CHICO PHONE CONNECTION

THE NUGENT FUNERAL SERVICE
SUCCESSORS TO
— THE H. C. BICKNELL FUNERAL HOME —
341 West Third Street
CHICO
Telephone 24

Mitchell Edris emp DMCo r825 W 9th
Mitchell Geo W h112 W 19th
Mitchell John M (Ruby) cbtmkr DMCo h141 W 12th
Mitchell Leo O clk Kilpatric & Sons r1223 Oleander av
Mitchell Stanley J (Emma) police CPD h454 E 3d
Mitchell Thos H (Grace) h586 E 7th
Mitchell Wm X (Kathryn) clk Dan Knott's h343 W 4th
Miyasako Waichi (Miya) (Bylo Market) h1220 S Bway
Moak David E carrier Chico Record r1920 Palm av
Moak Harold r1920 Palm av
Moak Helen clk Pub Sch r1920 Palm av
Moak Howard mach opr DMCo r28 Mill
Moak Jas miner r1920 Palm av
Moak Lucy (wid J R D) h1920 Palm av
Mode O' Day Shop Mrs Ruth Vadney mgr women's clo 214 Main
Modern Cake Shop (G N Warren) 322 Bway
MODERN GAS SERVICE INC, B F Temple Mgr, Distributors Unogas, Propane Natural Gas for Cooking, Heating, Lighting, Plant 22d and Park Av, Tel 242, Res Tel 1095 (For further information see left side lines and page 22 Buyers' Guide)
Moffett Kath nurse Chico High Sch
Moffitt Sarah E (wid A H) r413 W 4th
Mohler Ruth slswn Chico Book & Stationery Co r127 Ivy
Moll Arth (Clara) emp DMCo h127 W 6th av
Molter Chas L (Lillie J) h619 W 8th
Molter Mamie r356 E 4th
Molter Percy L r619 W 8th
Mom's Cafe (Evelyn and Mrs Evelyn Wilson) 544 Bway
Money Saver Grocery S F Gray mgr 702 W 5th
Montgomery Don W credit supvr PG&ECo r Paradise
MONTGOMERY WARD & CO, E E Hunsucker Mgr, Department Store, 191-197 E Second St, Tel 135 (For further information see page 24 Buyers' Guide)
Moody Blanche Mrs h294 E 3d av
Moody John T (Addie A) logger h1926 S Salem
Moon Chas C (Jessella) mech R J Crow h1339 The Esplanade
Moon Irvin H (Helen) servmn PG&ECo h954 S Normal av
Moore Ada B tchr Pub Sch h406 Cedar
Moore Anna (wid T W) h1507 W 5th
Moore Anna M Mrs mlnr 334 Bway r1507 W 5th
Moore Benj (Gertrude) lab PG&ECo h1329 Spruce av
Moore Bernard D (Sidna) (Hurst & Moore) h784 E 6th
Moore Clyde L shtmtlwkr 431 W 9th h Vallombrosa av
Moore Edna J Mrs (Denver Rooms) mgr Junction Rooms h 847 Main
Moore Eliz beauty shop 1532 Park av r125 W 18th
Moore Elmer L (Helene M) h1165 The Esplanade
Moore Gail E (Emogene) (Crippen & Moore) h698 E 5th
Moore Gail E jr slsmn Shell Oil Co r698 E 5th

NORTHERN STAR MILLS
R. A. HARELSON
FLOUR — FEED — HAY — GRAIN — BAGS — TWINE
16th & Chestnut Streets CHICO, CALIF. Tel. 181

CHICO HOSPITAL
MRS. EDNA S. LANDIS, Supt.
Medical - Surgical - Maternity
Air Conditioned
— PHONES 612 AND 613 —
8th Avenue and The Esplanade
CHICO, CALIF.

Moore Glen E (Florence S) slsmn h1249 Hemlock
Moore Herbt A millwkr DMCo r rt 1 bx 296a
Moore Ida E (wid F B) h1314 Mulberry
Moore Joan O Mrs sten Kilpatric & Sons r625 Wall
Moore Jos C (Eliz) bldg contr 125 W 18th
Moore Jos H (Lola) h1034 W 3d
Moore Lester A (Edna J) h220 Oak
Moore Lyman P (Mary L) h272 E 7th av
Moore Marilyn r784 E 6th
Moore Mary E (wid G W) r228 W 1st av
Moore Milton G (Ruby L) carp h406 Cherry
Moore Roy B (Kathryn) shtmtlwkr C L Moore h254 E 7th av
Moore T W (Joan) clk PG&ECo h625 Wall
Moore Theo (Mattie) h1641 Mulberry
Moore Thos J r1221 Citrus av
Moore Vernon A slsmn Ralph S Watkns Co r rt 3
Moorehead Building 336 Broadway
Mopin Dorothy beauty shop 204 Normal
Moran John G civ eng h83 Mill
Moran John J (Kathryn) slsmn Coca-Cola Bottling Co h512 Pine
Moran Kath (wid Frank) r83 Mill
Mordoff Nell slswn r478 E 7th
Morehouse Jessie (wid W H) r620 The Esplanade
Morgado Alvey clk Chico Creamery r897 E 20th
Morgado Manuel millwkr DMCo h897 E 20th
Morgado Tony lab r897 E 20th
Morgan Annie (wid Wm) h552 E 7th
Morgan Aubrey B (Arrietta) lndywkr W A Rowse h1006 S Chestnut
Morgan Bess r1140 Palm av
MORGAN JAMES WM (Dora V) Attorney- at-Law, 142 W 2d, Tel 740, Justice of Peace, Chico Township, h500 W 8th St, Tel 739
Morgan Jessie C (wid H E) h271 E 4th
Morgan Laura Mrs r1140 Palm av
Morgan Oliva E emp DMCo r Sacramento av rt 4 bx 89a
Morgan Ralph H (Daisy) slsmn Ralph S Watkins Co h384 E 5th
Morgan Wm emp DMCo r rt 4 bx 89a
Morgan Wilma A tel opr PT&TCo r552 E 7th
Morgenstern H S phys 310 Main R205 r1094 E 8th
Moritz Alma Mrs r742 W 6th
Morley Bessie (wid H D) h319 W 9th
Moron Alf sawyer DMCo r820 Walnut
Moron John G (Evelyn D) mach DMCo h1134 W 8th
Moron Jos millwkr DMCo r820 Walnut
Moron Nativida (wid J M) h820 Walnut
Morony Jean (Janet) City Police Judge and lawyer 310 Main R307-09 r945 S Salem

DODGE & PLYMOUTH MOTOR CARS
RALPH S. WATKINS CO.
2nd St. Cor. Flume CHICO Tel. 88

Morony Lionel G Rev (Mary) pastor First Baptist Ch h945 S Salem
Morrill John A (Edna) h171 E 6th
Morrill John A jr r171 E 7th
Morris Irene emp DMCo r673 Humboldt av
Morris Jas r1743 Mulberry
Morris Marie emp DMCo r119 W 14th
Morris Manuel (Marie) h119 W 14th
Morris Theo G (Irene) h673 E Humboldt av
Morrison Ira R (Margt) h227 W 6th
Morrison Ray E clk BofA r1124 Warner
Morrison Silvius J ranchwkr h1340 Mulberry
Morrison Thos h1124 Warner
Morrissey Thos F r148 W 3d av
Morrow Flossie emp DMCo r Durham
Morrow Jas E (Grace L) pres Bd of Education h130 W 3d av
Morrow Marian r130 W 3d av
Morrow Syril emp DMCo
Morse Chas R (Vina) landscape gdnr h615 W 11th
Morse Geo P (Dorothy) h217 Flume
Morse Milton A carp h626 Flume
Mortich Steph (Ruth) mech ST&ECo h419 Normal av
Mortich Steph jr r419 Normal av
Morton Austin E h627 W 2d
Morton Cecila E r627 W 2d
Morton Gwen A Mrs clk h352 E 4th av
Morton Leslie mech BT&ECo r rt 4 bx 178
Morton Leslie A (Zella) ranch wkr h1018 Sycamore
Morton Lester (Bernice) h1881 Magnolia av
Morton Robt (Nellie) carp h720 Olive
Morton Wm W (MayBell) mech R J Crow
Moscini Bruno lab DMCo r119 Bway
Moscini John emp DMCo h119 Bway
Moscini Raymond r119 Bway
Mosher Arth H (Ida) h238 W 19th
Mosier Cecil R lab PG&ECo r rt 2 bx 114b
Mosier Eug (Goldie) barber H E Sanders h1625 Laburnum
Mosier Ruth Mrs h1710 S Normal av
Motor Supply Co H D Blodgett mgr 184-90 E 4th
Mott J Berwin eng r491 E 4th
Motta Lester J (Ethel M) asst to credit mgr DMCo h749 W 2d
Moulton Danl H (Flora) phys 341 Bway R200 h341 W Mansion av
Moural Chas mach DMCo r1752 S Normal av
Moural Geo (Ardelle) millwkr DMCo h1744 Oakdale
Moural Jas (Eleanora) benchmn DMCo h1752 S Normal av
Moural Jas jr mach opr DMCo r1752 S Normal av
Moyer Etta M h297 E 19th
Moyers Chas L (Florence) h1154 Warner
Moyes Donna G clk PG&ECo r1328 S Salem

BUTTE COUNTY CREDIT BUREAU
MEMBER OF ASSOCIATED CREDIT BUREAUS OF CALIFORNIA
Bonded to the State of California
217 First National Bank Building
CHICO, CALIF.
Phone 402

Dwight Easy Pay Carmack Tires Accessories Service
GOODRICH TIRES AND BATTERIES SOLD ON EASY PAYMENTS TO SUIT YOUR INCOME
RICHFIELD PRODUCTS, LUBRICATION, TIRE REPAIRING & RECAPPING, MOTOROLA RADIOS
701 Broadway Chico, Calif. Tel. 677

M. OSER & CO.
◆
"Northern California's Finest Women's Department Store"
◆
3d & MAIN STS.
PHONE 177
◆
CHICO

Moyes Grace E Mrs h1328 S Salem
Mueller Winifred (wid F E) r1140 Arcadian av
Mulderick Philip M (Gertrude) clk Safeway h257 E 7th av
Mulkey Lloyd H (Nora) gro 1710 Park av liquors 1248 The Esplanade and meats 1250 The Esplanade r Arbutus av
Mulkey Luke (Lena) stock buyer h978 E 7th
Mulkey Pagie E (Louise) gro 851 Main h1124 Park av
Mulkey Ross L (Hannah) mgr L H Mulkey) h544 Olive
Mullen Albina r474 E 12th
Mullen John r1001 S Chestnut
Mullen John M (Alice) h1505 Oleander av
Mullen Ralph mgr Chico Bowl r1505 Oleander av
Mulliken Helen Mrs ofc nurse Chico Clinic
Mullin M Wm (Jean) slsmn Union Oil Co h481 E 6th av
Mullins Albt L emp DMCo r1731 S Bway
Mullins Cecelia emp DMCo r1731 Bway
Mulvihill Chas J (Mary L) emp DMCo h726 Normal
Mumia Donald J (Ethelynde) ranchwkr h532 W 14th
Munjar Earl V (Mabel I) plstr contr 1012 S Bway
Munn Enna Mrs h367 E 1st
Munson Wm r568 E Humboldt av
Murdock Allan L lab City Cemetery Assn h399 E Humboldt
MURPHY DENNIS J (Josephine) h637 W 4th, Tel 865
Murphy Doil emp LCBCo r rt 2 bx 66
Murphy Harold (May) meatctr h408 Ivy
Murphy John F (Ada) bartndr h708 Olive
Murphy John P (Kate G) h529 Normal av
Murphy Mae T collr KHSL r408 Ivy
Murphy Maurice F (Ellen) h1430 Hobart
Murphy Patk bartndr L F Summers r703 Olive
Murphy R H jr (Cain & Murphy) r Mangrove av
Murphy Raymond H (Mary) clk h596 E 7th
Murphy Ruth H Mrs sten ST&ECo
Murray Cath (wid Luke) r1206 The Esplanade
Murray Chas W millwkr DMCo h1844 Locust
Murray Crit C (Lucile) millwkr DMCo h1178 E 8th
Murray Margt (wid W H) h414 W 6th
Murray Rodger F (Lina) h1733 Elm
Murray Wm D (Mildred) shoe repr 127 Bway h1166 Palm
Murry Ada (wid Frank) h555 E 15th
Murry Wm F r555 E 15th
Musicians Union 169 E 2d
Musladin Wm L announcer KHSL r937 Orient
Myers Andw (Jane) shoe shiner 313 Bway h1005 Aspen
Myers Bernice Mrs supvr Pub Sch r308 Hazel
Myers Dallas H (Christena) h905 Poplar
Myers Edw lab r822 Chestnut
Myers Edwin E (Nellie) miner h1510 Warner
Myers Jack D r369 E 1st av
Myers Nettie B (wid Jas) h790 E 16th
Myers Sarah E (wid Wm) h1263 The Esplanade

Black & Johnson
FUNERAL DIRECTORS — AMBULANCE SERVICE
Successors to WESTFALL FUNERAL HOME
Broadway at Seventh CHICO Telephone 104

Myers Wilbur O r369 E 1st av
Myers Wm H (Adelia) slsmn BT&ECo h369 E 1st av
Mylonas Chris (Yvonne) h130 Cedar
Mynatt Carl C (Martina) mech Ralph S Watkins Co h853 E 7th
N D G W Hall 316 W 2d
Nagahisa Masayo (wid Yokitomo) h710 Walnut
Nagel Alden H mfrs agt 312 Main
Naify Fred (Marie) (Park Garage) dist mgr Senator Theatre h161 E 5th
Nakano K (S) h630 W 9th
Nash Burdette L (Grace) slsmn h1665 The Esplanade
Nash Vollie T (Cath) driver DMCo h1051 S Chestnut
National Cash Register Co P C Black mgr 731 Main
National Dollar Stores Tin Choy mgr 223 Bway
National Farm Loan Association F R Parker sec-treas 253 E 4th
National Re-Employment Service P W Lttle mgr 345 W 5th
National Theatre 230 W 2d
Nau Flora r797 E 5th
Nau Frank M (Crystal) supt Chico Cemetery Assn h797 E 5th
Nau Kath M Mrs tchr Pub Sch r rt 2 bx 292
Nau Otto W (Kath) h Nord av nr 8th
Nau Priscilla r797 E 5th
Navarro Canuto M (Annie R) millwkr DMCo h1129 W 4th
Naysmith John W (Hester) lab h248 W 21st
Neal Lawrence L (Ethel M) carp h663 E Eastwood av
Necker Bryant (Marie) h935 Poplar
Nedom Frank J (Mary) confy 116 Bway h1434 S Normal av
Nedom Leroy E tchr r1434 S Normal av
Nedom Mary Mrs cash F J Nedom r1434 S Normal av
Needham Asa (Laura) h1702 Spruce av
Needham Burdette r1702 Spruce av
Needham John J (Genie) slsmn h1395 E Woodland av
Needham Virgil r1702 Spruce av
Neher Lucy E (wid M J) h728 W 3d
NEHI BEVERAGE CO (D A Marquis, H F Hanson) Distributors of Nehi Carbonated Beverages, Royal Crown Cola, Par-T-Pak Beverages, 22d and Park Av, P O Box 980, Tel 227
Neill Thos (Canzada) h1435 Davis
Neilson Anna nurse r1430 The Esplanade
Nekstad Peter mach opr DMCo h1649 S Salem
Nelson Adaline r474 E 12th
Nelson Bessie (wd B L) h1056 S Salem
Nelson Burney E (Eleanor) h199 E 19th
Nelson Celeste slswn M Oser & Co r1150 S Bway
Nelson Chas C (Mandy) h324 Walnut
Nelson Chas W (Elda) h1900 Laurel
Nelson Edw S (Cora) h1826 S Bway

WAKEFIELD
AUTO GLASS
COMPANY
HI TEST SAFETY GLASS
●
PLATE GLASS
●
WINDOW GLASS
●
1023 Main St.
At Bridge
CHICO
Tel. 1042

Telephone
883
CHICO SODA WORKS
ERNEST BELLINGER, Prop.
7-UP — SODA WATERS — WINE — BEER
1900 PARK AVE.

Affiliated With — NORTHERN COUNTIES TITLE INSURANCE CO. — San Francisco
OROVILLE TITLE COMPANY
M. R. TAGGART, Mgr.
TITLE INSURANCE AND ESCROWS
— TEL. 254 —
1447 Huntoon Street Oroville, California

Nelson Eliz bkpr r817 Ivy
Nelson Etta (wid J P) h282 E 5th av
Nelson Eulie restrwkr Mom's Cafe r324 Wall
Nelson Frank (Rosetta) lab h1150 S Bway
Nelson Fred W (Beatrice A) gdnr h139 W 20th
Nelson Gilman P (Anna B) h639 Olive
Nelson Gust (Mabel) h125 W 11th
Nelson Lawrence A (Ruby) h470 E 20th
Nelson Martha (wid Benj) r470 E 20th
Nelson Ray (Lone Pine Dairy) r rt 4 bx 94
Nelson Ray F (Alice) meatctr Golden Empire Mkt r700 Normal av
Nelson Rodney O (Neelie M) h1039 W 4th
Nelson Ruth C emp PG&ECo r Oroville
Nelson Woodrow W vulc Thorp Tire Co r139 W 20th
Nesbit Frank mech r554 E 12th
Nesbit Nellie r554 E 12th
Nesbit Thos J h397 E 6th
Netto Arth (Marie) lab h1605 Mulberry
Netto Saml (Tina) lab h454 E 12th
Neubarth Danl B (Irene) clk h820 Orient
Neubarth Dorohty M r2083 Mulberry
Neubarth John G (Katherin) h2083 Mulberry
Neumann Geo F (Bernice) clk TWACo h1086 E 7th
Neumann Roy H (Wellsfry & Neumann)
Neville Clara B h1189 S Bway
Nevis Jas millwkr DMCo r1310 S Ivy
Nevis Jos jr (Lassen Pump & Motor Wks) r rt 2 bx 283
Nevis Nelson T millwkr DMCo r1310 S Ivy
NEWELL CHARLES I (Vona) (Golden Empire Trucking Terminal) h244 Oak, Tel 1577-R
NEWELL VONA MRS (Golden Empire Trucking Terminal) r244 Oak
Newell Wm J (Lucy) mech h1329 Oakdale
Newman Ada M instr Singer Sewing Mach Co r1205 Hobart
Newman Cecil E (Ada) driver Consumers Fuel & Stge Co h1205 Hobart
Newman Clifford mach opr DMCo r1205 Hobart
Newman Wilford B mfrs agt 312 Main r441 W 4th
Newport Eva Mrs h604 W 9th
Newport Everett D (Florence) lab DMCo h407 Boucher av
Newport Floyd atdt Shedd's Texaco Serv Sta
Newport Jesse M (Lela) driver DMCo h2024 S Salem
Newport Lawrence r604 W 9th
Newport Raymond W millwkr DMCo r385 E 6th
Newton H J mech M Volpato & Co r1023 Main
Newton Ivan M (Corinth) billiards 239 W 2d h220 Walnut
Neyes Bruce D (Oretha) mach opr DMCo h722 W 1st
Neyses John B (Marvel) h821 W 4th
Nichol Cecil E mach opr DMCo
Nichols Fannie Mrs h1345 Palm av

Travelers Hotel and Coffee Shop
COCKTAIL LOUNGE — DANCING AND ENTERTAINMENT
4th St. near Broadway CHICO Tel. 285

627 Main Street
GAN HONG CO.
T. H. LEE, MGR.
CHINESE HERBALISTS
Chico, California

NICHOLS HARDWARE CO THE, Harry E Nichols Mgr, 406 Broadway, Tel 7
Nichols Harry E (Jessie E) mgr Nichols Hdw Co h238 Normal av
Nichols Harry E jr farmer r238 Normal av
Nickerson Donald L (Mary) whsmn CWGCo h1829 Hemlock
Nickerson Evelyn maid 655 E 5th
Nickerson Ivan E emp M Volpato & Co r832 W 1st
Nicolson Robt M h457 E 5th av
Niedhammer Edw h1275 S Chestnut
Nieland Howard R auto repr 1646 Park av
Nieland LaVern waiter Hoyt's Donut Shop r1706 Oakdale
Nield Geo A (Margie) stereo Chico Enterprise r229 Wall
Nielsen Harold J (Myrtle M) mech h318 Hazel
Nienaber Theo H (Clara) h815 Hazel
Nikirk Irena D (wid S J) h1020 S Bway
Nikoli Paul P r942 Pine
Nixon A Burgess (Cary L) estimator PG&ECo h1082 E 7th
Nixon W W tchr Pub Sch
Nofrey Louis C (Martha R) servmn PG&ECo h1229 Oleander av
Nofrey Wm r429 W 4th
Nolan Ora (Tany) carp h1830 Mulberry
Noonan Building 304 Bway
Noonan Building 304 Broadway
Nooner Arth L (Alta) tractor opr h961 Orient
Noordhoff Chas clk DMCo r rt 2 bx 80
Noordhoff Fred millwkr DMCo r rt 2 bx 80
Nopel Agnes B (wid J H) h1230 The Esplanade
Nopel John H tchr Pub Sch r1230 The Esplanade
Nopel Louisa J r1230 The Esplanade
Nordstrom Chas F (Benita F) clk Safeway h653 E Eastwood av
Nordstrom Hugo B acct h288 E 7th
Nordyke Earl r1572 Warner
Nordyke Earl P (Mattie B) clk ST&ECo h1572 Warner
Norgaard Floyd tchr Pub Sch
Norgren John (Ida) carp h909 Orient
Norlie Irene M tel opr PT&TCo r1336 S Chestnut
Norlie Merle O bkpr r1336 S Chestnut
Norlie Olaf E (Emma) carp h1336 S Chestnut
Norlie Robt (Josephine) carp h532 W 14th
Norlie Wilbur E carp r1336 S Chestnut
Normal Apartments Mrs J C Broyles mgr 545 W 2d
Normoyle Van (Alice) slsmn h899 Warner
Norris Flora E clk PG&ECo h1374 E 8th
Norris Flora E (wid J W) r1374 E 8th
Norris Robt E (Lillian) formn AL&MZCo h1230 S Salem
Norris Theolene Mrs r1320 S Salem

BIDWELL MOTOR CO.
SALES AND SERVICE
PONTIAC 6 & 8
530 Main St. CHICO Tel. 1015

School Supplies
SHEAFFER AND WATERMAN FOUNTAIN PENS
EATON'S STATIONERY
DUPLICATORS AND SUPPLIES
Carl H. Green
OFFICE SUPPLIES & EQUIPMENT
214 Broadway, Chico, California
Office Supplies
STEEL FILING EQUIPMENT
REMINGTON TYPEWRITERS
OFFICE FURNITURE

North Fannie (wid Alfonso) h1420 Laurel
North Valley Tractor & Equipment Co J R Wiest pres H E Wiest v-pres W F Glabe sec 820 Bway
NORTHERN STAR MILLS (R A Harelson) Flour, Feed, Grain Bags and Twine, Office and Mill 435 W 16th cor Chestnut, Tel 181 (For further information see front cover, left top lines and page 26 Buyers' Guide)
Northrop Russell A (Vera) police CPD h126 W 2d av
Norton Chas B slsmn r1020 Hazel
Norton Kath A sten r1020 Hazel
Norton Lena M (wil G H) h1238 S Ivy
Norton Ruth Mrs maid h1020 Hazel
NOTLEY CLARK LUGGAGE STORE (W C Notley) Luggage, Tents, Awnings, Venetian Blinds, Camp and Lawn Supplies, 123 W 3d, Tel 191
Notley Gordon (Alberta H) mgr Clark Notley Luggage Store h1057 Citrus
Notley Ronald E (Dorothy) gas sta 259 E 2d r Linden cor 8th
Notley W Clark (Etta C) (Clark Notley Luggage Store) h 763 E 7th
Notre Dame School 547 W 4th
Nottelmann Frances U (wid F J) h541 Normal av
Nottelmann Fredk H orchdst r541 Normal av
Nuckolls Alf E (Elvira) labtywkr Arrowhead Indian Herbs Co r W 1st av
Nuckolls Virgil (Edna) labtywkr Arrowhead Indian Herbs Co h115 W 15th
NUGENT FUNERAL SERVICE THE (Lowell Nugent) Successors to The H C Bicknall Funeral Home, Funeral Directors, Ambulance Service, 341 W 3d, Tel 24 (For further information see right side lines and page 28 Buyers' Guide)
NUGENT LOWELL (Vera M) (The Nugent Funeral Service) h341 W 3d, Tel 23
Nuner C Glover (Eighth Avenue Market)
Nuner Pollard W (Hollis) h1740 Oleander av
Nunes F A jr mach DMCo r rt 2 bx 104c
Nunes Richd E tchr Pub Sch r491 E 4th
Nyman Carl O (Hannah) carp Co Road Dept h1420 Mulberry
Oakdale School 1205 S Bway
Oakes Josephine (wid J A) h728 W 4th
Oaks Garage (E R Bruce) 322 W 2d
OAKS HOTEL, J R McDonald Mgr, 313 W 2d cor Salem, Tel 800 (For further information see left side lines and page 32 Buyers' Guide)
Oberaigner Matt Rev asst pastor St John The Baptist Catholic Ch r416 Chestnut
Oberg Fred G formn DMCo
Obermiller Fred W (Marie) mining h964 S Normal av

H. K. SEARS
ESTABLISHED 1903
LOANS — REAL ESTATE
GENERAL INSURANCE
211 West 2d Street — Telephone 26 Chico, California

ENLOE HOSPITAL
Best Equipped Hospital in Northern California
MEDICAL OBSTETRICAL SURGICAL
— COMPLETELY AIR CONDITIONED
— PHONES — 111, 112 and 1105
The Esplanade at 5th Avenue
CHICO, CALIF.

Obert Hazel Mrs clk h603 Martin
Oberweis Anna Mrs (Sun Ray Apts) h796 E 5th
O'BRIEN FLORENCE J, Pres Enterprise Publishing Co, h 321 Normal Av
O'Brien Glenn (Marguerite) meatctr Roy Miller h1340 W 4th
O'Brien Kenneth sawyer DMCo r1340 W 4th
Ochs Columbus C (Eliz) barber 125 W 2d h1132 Hobart
Ochs Geo r1132 Hobart
O'Conner Wm clk r231 W 5th
Odd Fellows Hall 244 Bway
Odegard Jos E (Eva) bartndr Talbot's Tower h161 E 5th
Odegard Julia (wid Edw) h1630 S Bway
Odom Edw W (Mabel) clk h286 E 3d av
Ogden Karl B (Mary) sls agt TWACo r Shasta av
Ogden Wm T (Agnes E) h293 E 4th av
Ogle Harry B (Marie K) slsmn VCP&PCo h774 E Eastwood av
O'Hara Robt W music tchr 236 W 9th
Ohmura Harvey (Ray) h831 W Rio Chico way
Ohmura Shigeto (Satsuyo) (Home Grown Vegetable Market) h232 Wall
Old Home Bakery Vernal DuFrene mgr 625 Bway
Oldemeyer Robt gas sta 349 W 2d h629 W 1st
OLDSMOBILE SALES & SERVICE (Ronald Owens) 1334 Park Av, Tel 371
Oliphant Irene Mrs h1202 Palm av
Oliver Cassius A (Mary) h231 W 3d
Oliver Styles (Luella C) slsmn h590 E 5th
Olker Ida Mrs h837 Wall
Olker L P tchr Pub Sch
Olsem Lloyd P clk Nichols Hdw Co r Paradise
Olsen Edgar N cbtmkr DMCo r1630 Bway
Olson Alf W (Minnie) h227 W 22d
Olson Alice V r1838 S Normal av
Olson Edgar pntr r1630 S Bway
Olson Lyle R sta atdt r227 W 22d
Olson Marcus (Clara) ranchwkr h1838 S Normal av
Olson Wayne R r227 W 22d
O'Neil Eliz (wid J J) h302 W Frances Willard av
O'Neil Grace r302 W Frances Willard av
O'Neill Bernard H (Thelma M) tchr h839 W Rio Chico way
O'Neill Harold (Charlene) clk Money Saver Grocery h731 W Rio Chico way
O'Neill Llewellyn S clk Kilpatric & Sons r811 W 2d av
O'Neill Harry (Cora) plmbr h811 W 2d av
O'Neill Norman r811 W 2d av
O'Neill Thelma M Mrs prin Linden Sch r839 W Rio Chico way
O'Neill Walter J (Edith) h362 E Sacramento av
Ong Richd clk National Dollar Stores

Our Three Specialties: Accuracy — Pure Drugs — Courteous Service
DRUGS THE LEE PHARMACY REXALL STORE
A. S. JONES, Prop.
BROADWAY at 3d ST., ODD FELLOWS BLDG. PHONE 10 CHICO

MODERN GAS SERVICE INC.
B. F. TEMPLE Manager
★
Distributor
UNOGAS
PROPANE
BOTTLED GAS
FOR HEATING COOKING LIGHTING
★
BUTANE IN TANK
Deliveries
For
TRUCKS
TRACTORS
ETC.
★
22nd St. and Park Ave.
PHONE 242
Res. Phone 1095
P. O. Box 402
CHICO

Ono Koshiro gro 258 E 3d
Opdyke Andw J (Donna) clk Motor Supp Co h669 E 6th
Opfer Roy clk J C Penney Co
ORANGE CRUSH, Chico Soda Works Distributors, 1900 Park Av, Tel 883
ORBERG GEO, With Black & Johnson, r703 Salem
Orendorff Abbie Mrs r Vallombrosa av
Orendorff Jeanne r1120 Laburnum av
Orendorff John E bkpr ACNB r1120 Laburnum av
Orendorff Vivian B (Gertrude) notions 526 Bway h1120 Laburnum av
Orendorff Vivian W orchdst h182 E Sacramento av
Orendorff Robt r Vallombrosa av
Oriental Bazaar (G T Lung Co) 540 Bway
Orr Chas A clk Ry Exp Agcy r318 W 7th
Orrell John B (Gertrude K) mgr Cal State Auto Assn h308 W Frances Willard av
Orrell Norma r308 W Frances Willard av
Orrell Tamar J Mrs h543 W 6th
Orrick Roy W (Faye) asst County Milk and Dairy Inspector r W 4th av cor Warner
Orrick Vincent (Noma) clk F J Quilter h429 W 1st
Osborn Betty C dance tchr 216 W Frances Willard av
OSBORN LESTER B (Harriett C) Sec Chico Chamber of Commerce, h216 W Frances Willard Av, Tel 1967-W
Osborn Lola L prof CSC
Osborne Benj (Margt) h20 Cherry
Osburn Gertrude bkpr M Volpato & Co r422 W 2d
Osenbaugh Bess Mrs r695 E 5th
Oser Eliz slswn M Oser & Co r650 The Esplanade
Oser Jacqueline slswn M Oser & Co r650 The Esplanade
OSER M & CO (W L Oser and Aimee A Traver) Department Store, 240-244 Main, Tel 177 (For further information see left side lines and page 25 Buyers' Guide)
Oser Patricia R r650 The Esplanade
OSER WM L (Florence) (M Oser & Co) h650 The Esplanade
Ossenbriggen Mathias (Amanda) rancher h1602 Laburnum
Osterhaug John asst adv mgr M Oser & Co r rt 4 bx 102b
Ostrander Dale plmbr Roy Rodarmel
Ostrander Doris bkpr FWWCo r1843 Park av
Ostrander Earl millwkr DMCo r1843 Park av
Ostrom Gilbert A (Fannie) formn State Div of Highways h148 W 8th av
Ostroski Building 116 W 2d
Otte Edna C clk PG&ECo h545 W 2d
Otto H John (Charline) slsmn Hanson's Radio h1324 Oakdale
Overton Maggie (wid H L) h1840 Arcadian av
Owen Alice Mrs h1520 Laurel
Owen Dayme B (wid F M) clk h309 Wall
Owen Della beauty opr r309 Wall

GOLDEN EMPIRE TRUCKING TERMINAL
LOCAL AND LONG DISTANCE HAULING
"DEPENDABLE SERVICE"
1649 Park Avenue CHICO, CALIF. Day or Night Phone 1577-W

Owen Elmer W (Billie) garage 425 Main h378 E 8th
Owen S Layton (Kathleen M) h729 W 2d
OWEN W W (Inez C) Nash and Willys Agency, Used Cars Bought, Sold and Exchanged, 725 Broadway, Tel 154, h 11th Av and Holly, Tel 1470
Owens Juanita usher Senator Theatre
Owens Pearl (wid Dillard) cook r1804 Locust
Owens R E barber 708 W 5th r Sacramento
OWENS RONALD, Oldsmobile Motor Cars, Sales and Service, 1334 Park Av, Tel 371, h E 1st Av cor Sherman Way (For further information see front cover and page 16 Buyers' Guide)
Owens Sterling (Tenie) shoe shiner 138 Bway h740 Ivy
Owings Irene Mrs tchr Pub Sch r Durham
Owlett Harry T (Mae) mattress mkr 765 E Humboldt av
Pacheco Annie (wid Manuel) h228 W 21st
Pacheco Edw G (Lenore) cook Max's Cafe h396 E 7th
PACIFIC BREWING & MALTING CO, Mrs J M Culver Mgr, Brewers and Bottlers of John Wieland's Lager Beer and Fredericksburg Lager Beer, 219 W 7th, Tel 366-W
PACIFIC GAS & ELECTRIC CO, J H Fagg Mgr, 301 Main, Tels 877-878-879 (For further information see page 34 Buyers' Guide)
Pacific Telephone & Telegraph Co P S Garwood mgr 237 W 5th
Padgett Walter gdnr r1115 Oleander av
Page Herbt V (Vera) slsmn h396 E 5th
Pagendarm Herman P (Thora L) slsmn Standard Brands of Cal h483 E Sacramento av
Pahl Harry E (Rachel E) autos 711 Main h1361 E Woodland av
Pahl Irving L (Alice) clk h1182 E 7th
Paine Orley atdt R E Notley
Painters & Decorators Local 1089 169 E 2d
Pal-Freeman Harold E r312 Orient
Pal-Freeman Wm E (Margt) slsmn h312 Orient
Palmer Arta Mrs slswn Betty Lane Shops r134 W Sacramento
Palmer Charlotte C sten r1421 Magnolia av
Palmer Clarence C (Grace A) r1421 Magnolia av
Palmer E L millwkr DMCo
Palmer Gerald F mach opr DMCo r1038 W 5th
Palmer John R (Elda) lather h860 E 16th
Palmer Jos H (Annie L) lab h1235 Spruce av
Palmer Kenneth millwkr DMCo r Pleasant Valley
Palmer Marion A driver h1421 Magnolia av
Palmer Olive (wid Geo) h971 Cleveland
Palmer Orval L (Ruth) millwkr DMCo h975 Cleveland
Palmer Willis E (Helen) crmrywkr LOGMPCo h346 Hickory
Palmiter Asel J (Minnie) h1042 Alder
Palmiter Doyle H (Goldie) plstr h1435 S Normal av

The Chico Florist
Telephone 314
112 West Second St.
MEMBER FLORISTS' TELEGRAPH DELIVERY ASSOCIATION
Chico, California

Polar Ice Company
IRA W. HANNIS, Owner & Mgr.
Cor. 9th & Salem Sts. CHICO Phone 365-W

AIR CONDITIONED THROUGHOUT
IT'S THE BEST YET COSTS NO MORE
FAMOUS FOR ITS GOOD MEALS
HOTEL OAKS
NEW COFFEE SHOP
CHICO
2d St. Cor. Salem
Tel. 800

Palmiter Wm H (Eliz) h1435 S Normal av
Pantalone Mario (Leona) h137 W 12th
Papke Delola Mrs r43 Mill
Parell Geo pantrymn The Southern r810 Bway
PARK BEAUTY SHOP (Nadine McEnespy) Distinctive Permanents and Individual Hair Cutting and Styling, Complete Beauty Service, 343 Broadway, Tel 372
Park Garage (Fred Naify) 128 W 4th
Park Hotel (H H Walker) 340 Main
Park Lounge Richd Posey mgr liquors 336 Main
Park Mary B Mrs nurse h341 W 1st av
Park View Apartments 779 E 5th
Parker Frank R sec-treas Natl Farm Loan Assn r rt 1 bx 257
Parker Fred L (Margie E) (Parker Hdw Store) h375 E 1st av
PARKER HARDWARE STORE (Fred L Parker) General Hardware, Guns, Ammunition, Plumbing, Sporting Goods, Refrigeration, Electrical Appliances, Paints, Oils, Etc, 127 W 3d, Tel 195 (For further information see page 30 Buyers' Guide)
Parker Laura Mrs h527 Ivy
Parker Oliver Z (Ethel) slsmn h925 S Chestnut
Parker Wilson H r925 S Chestnut
Parkinson Roscoe (Maude) well driller h556 E Humboldt av
Parkinson Velma cash Senator Theatre r556 E Humboldt av
Parks Jesse (wid Geo) h196 E Humboldt av
Parrish Ernest L (Ann) lab h1625 Oleander av
Parrish Jas h631 W 8th
Partridge Frank h730 W 1st
Pastime Club 324 Bway
Patch E R Saml (Esther) h1211 Citrus av
Patchin Merton H (Annie) carp h741 Ivy
Patocka Adolph (Maude) emp DMCo h462 E 1st av
Patocka Albin (Mabel) emp DMCo h1514 S Salem
Patocka Augusta (wid Jos) h959 E 8th
Patocka Chas (Florence) emp DMCo h227 W 17th
Patocka Clyde emp DMCo r1514 S Salem
Patocka Dorothy N clk DMCo r462 E 1st av
Patocka Geo W clk M Volpato & Co r959 E 8th
Patocka Mabel D emp DMCo r1514 S Salem
Patocka Maude emp DMCo r462 E 1st av
Patten Vearl (Irma) slsmn h525 Ivy
Patterson Floyd (Beulah) h1446 W 5th
Patterson Geo r1861 Mulberry
Patterson Jas A (Angelina) h1919 Palm av
Patterson John L (Esther) farmwkr h1533 W 5th
Patterson Jos F (Mary) h1861 Mulberry
Patterson Jos F jr driver r1861 Mulberry
Patterson Mary (wid J F) h1861 Mulberry
Patterson Ralph W mach DMCo r4832 14th
Patty Frank L (Margt) (The Typewriter Shop) h852 E 6th

CHINA HERB CO.
LICENSED PHYSICIAN IN ATTENDANCE
CHINESE HERBALISTS—FINE HERBS FOR VARIOUS AILMENTS
740 Flume St. CHICO, CALIF. Telephone 1987

Paul Lester J (Johanna) h1820 Palm av
Paullock Nellie emp DMCo
Paullock Walter M (Nellie C) teller BofA
Paulsen Carl S confy 1731 The Esplanade
Paulson Gail B prof CSC
Paulson John W (Albena) r1731 The Esplanade
Paulson P A tchr Pub Sch r rt 2 bx 195
Payne Emma G (wid J T) h1012 Sycamore
Payne J Howard cook Max's Cafe h123 W 3d av
Peacher Elmer W (Clara) 2d hd furn Nord av cor 1st
Pearl Alice M r1609 The Esplanade
Pearl Delia A (wid O C) h1609 The Esplanade
Pearl Geo E (Mattie G) bldg contr 1127 Spruce av
Pearl Helen tchr r286 E Humboldt av
Pearl Jesse H (Olive) eng Polar Ice Co h286 E Humboldt av
Pearl Marie O Mrs clk DMCo r rt 3 bx 309b
Pearl Merrill K millwkr DMCo r rt 3 bx 309b
Pearson Earl M millwkr Northern Star Mills r1057 Hazel
Pearson Jos E r729 W 2d
Pearson Roy L (Grace) miller Northern Star Mills h1057 Hazel
Peart Ray E jr (Betty E) msngr PO h1535 Laburnum av
Pechart Cath A (wid Jos) h604 W 7th
Peck Clayton E atdt Jas A Peck r1532 S Bway
Peck Geo W (Emma) lab h1143 W 1st
Peck Jas A (Clara) gas sta 1203 S Bway h1532 do
Pedro Virginia clk Elnora Laughlin r rt 3 bx 258
Pfeffer Loren millwkr DMCo r rt 2 bx 310
Pegden Wm M (Josephine) h722 Flume
Pehrson David pkr DMCo r Orland
Peirson Ray H jan Pub Sch r Paradise
Pelican Anna (wid Frank) h303 Olive
Pemberton Mary A (wid Thos) r142 Hazel
Pemberton Richd R slsmn J E Gerhardt Co r142 Hazel
Pemberton Robt A (Clara E) h142 Hazel
Pemberton Thos A r142 Hazel
Pendergraft Eliz E Mrs clk PG&ECo r323 W 3d
Pendleton Chas A (Dollie C) auto repr 745 Bway r Keefer rd
Pendleton Constance E sten Met Life Ins Co r735 Main
Pendleton Dorothy J clk J C Penney Co r rt 1 bx 309
Penick Myrta V (wid Price) h1745 S Normal av
Penick Phil W ranchwkr r1745 S Normal av
Penner Edwin W clk PO r rt 4 bx 62a
Penner Harvey H asst to mgr DMCo r Creek rd
Penner Henry M (Anna) clk h1460 Warner
Penner Wilma r1460 Warner
Penney J C Co W K Hendrix mgr 135 Main
Pentico Clarence (Bobbe) lab h795 E 9th
Pentico Harold millwkr DMCo r1238 Arcadian av
Pentico Orville (Belle T) h1238 Arcadian av

REAL ESTATE and INSURANCE
ALL KINDS
ROTH & GAY
132 W. 2nd
Phone 437
CHICO

OFFICE SUPPLIES
STEEL FILING EQUIPMENT
DESKS — TYPEWRITERS
Chico BOOK AND Stationery CO.
434 Broadway - Phone 464
SCHOOL SUPPLIES
FOUNTAIN PENS—STATIONERY
GREETING CARDS

PUMPS
J. C. PLUMMER & CO.
The PUMP MEN
Over 20 Years Experience
FREE ADVISORY SERVICE
FOR FURTHER INFORMATION SEE PAGE 38
MOTORS
1111 Hazel St.
CHICO
Phone 1461

Peoples Benj L (Carrie W) h441 W 4th
Pepper Fred (Aileen) slsmn h482 E 4th
Pepper Louis H (Maudie) h946 Cherry
Perez Edw J (Leontine A) asst tr ofcr BofA r1632 Magnolia
Perkins Cy r731 W 5th
Perkins Emmil M (Ida) dept mgr E L Whitney r1822 Oleander av
Perkins Fred E (Virgina) slsmn CI&CSCo h1237 Citrus av
Perkiss Jesse W (Mabel) plmbr h1306 Oakdale
Perry Albt M (Hedvig) driver h1857 Mulberry
Perry Clarence r1340 Laurel
Perry Delbert L (Norma) driver DMCo h118 W 21st
Perry Guy C (Lenora) shingler h167 E 3d av
Perry Jas S driver DMCo r Live Oak
Perry Margt Mrs asst C E Plumb r1211 Magnolia av
Perry Maybell (wid Jas) h1340 Laurel
Perry Paul C slsmn Union Oil Co h644 The Esplanade
Perry Wm J phys 336 Bway R5 r441 Salem
Pershall Lowell (Patricia) fruit pkr h532 W 14th
Persons Philip S (Helen) police h1065 Citrus av
Peter Benedicta (wid Adelbert) r239 W 11th
Peter M Ella Mrs h314 W 20th
Peters Elmer B (Rose) carp h135 W 21st
Peters Geo ranchwkr r1840 Park av
Peters Ida (wid Jas) h620 Ivy
Peters Jerome D (Georgie) (Jerome D and Jerome D Peters Jr) h152 E Frances Willard av
PETERS JEROME D AND JEROME D JR, Lawyers, Noonan Bldg, 304 Broadway, Tel 161
Peters Jerome D jr (Jerome D and Jerome D Peters jr) r152 E Frances Willard av
Peters Norbert r407 Boucher av
Peters Walter bartndr r620 Ivy
Petersen Geo F (June U) nurserymn Memorial way cor Cemetery la h311 W Legion av
Petersen Georgia H (wid H I) h244 Walnut
Petersen Harry A (Irma) carrier PO h1353 E Woodland av
Petersen Roy B nurserymn G F Petersen r244 Walnut
Petersen Vernon sawyer DMCo r244 Walnut
Petersen Walter J formn Co Road Dept h1233 Laburnum av
Peterson C Oscar (Rosella) carrier PO h214 W 5th av
Peterson Hannah Mrs h1835 Laburnum av
Peterson Harold W rancher r443 W 5th
Peterson Harry H (Florence O) rancher h443 W 5th
Peterson Kenn J (Lucille) h1738 Laburnum av
Peterson Oscar millwkr DMCo r rt 2 bx 370
Peterson Roger S rancher r443 W 5th
Peterson Scott R (Iva M) collns 142 W 2d h121 Ivy
Petterson Wm J (Ava) rancher h1502 Palm av
Pettit Geo (Ethel) h573 E 19th
Pettus Clay B (Ona F) sls and promotion mgr DMCo h Billerd at Paradise

GEO. W. EDWARDS
SEARS-PORTER REALTY CO.
LICENSED REALTY BROKERS
MONEY TO LOAN — ALL LINES OF INSURANCE
140 W. Second St., P. O. Box 429 Tel. 48 Chico, California

Eat at
DAN KNOTT'S
A PLACE FOR Gentlemen
★
LIQUORS
★
CIGARS
★
BILLIARDS
★
333 Broadway
CHICO
Tel. 821

Petty Alvin (Mabel) h2105 Mulberry
Petty Geo W (Nellie) (French-American Laundry) h788 E 8th
Pfeffer Truman millwkr DMCo r rt 2 bx 310
Pfeffer Walter S formn DMCo r rt 2 bx 310
Pfeiffer Fred F r148 W 1st av
Pfeiffer Fred M (Viola) whol nuts E 11th av and Esplanade h148 W 1st av
Pfersch Clarence L (Juliet W) h769 E 9th
Phillips Arth H (Lena M) carp h1130 Oleander av
Phillips Bernice lndywkr W A Rowse r rt 4 bx 68c
Phillips Darrel W millwkr DMCo h1221 Spruce av
Phillips Leon W millwkr DMCo r Paradise
Phillips Orel E (Calfornia) announcer KHSL h731 W Rio Chico way
Phillips Thelma F lndywkr F-AL r820 Orient
Phillips Wendell h226 W 3d av
Picanco Al emp DMCo
Picanco Henry emp DMCo r Bidwell av
Picanco Mary V Mrs h1731 S Bway
Picanco Viola emp DMCo r Bidwell av
Picchi Tony J mech M Volpato & Co r rt 2 bx 175
Pickard Althalea clk r1531 Laurel
Pickard Edw C (Juanita E) clk Safeway h127 Ivy
Pickard Henry J (Zada) h1531 Laurel
Pickelman Clarence A Rev (Gertrude) pastor Lutheran Redeemer Ch h1110 S Normal av
Pickett Clifford (Virginia) h479 E 7th
Pickett Richd M (Janet C) h886 E 6th
Pierce Edw J (Ruth E) h1704 Palm av
Pierce Edw J (Ella R) h544 E 7th av
Pierce Merle E (Gladys) emp DMCo h897 E 7th
Pierce Merle P jr emp DMCo r897 E 7th
Pierce Ray V (Nina) tr advisor ACNB h688 E 5th
Pigford Lloyd W waiter The Southern r810 Bway
Pike Arth (Eliz) carp h1530 S Salem
Pillsbury Earl clk Safeway
Pillsbury Edw A slsmn Collier-Clark Hdw Inc r1265 Mangrove av
Pillsbury Harris Rev (Helen) pastor Bidwell Memorial Presbyterian Ch h725 The Esplanade
Pillsbury Helen (wid W H) h593 E 7th
Pillsbury Helen B r579 E 6th
Pillsbury M Paul (Dell) ins 127 W 2d h1265 Mangrove av
Pillsbury Phillip (Helen J) clk Safeway h632 Pine
PILLSBURY WALTER H (Hattie S) Hudson Motor Cars, Sales and Service, 624 Broadway, Tel 231, h695 5th, Tel 163 (For further information see page 18 Buyers' Guide)
Pillsbury Wm B (Marie) tchr Pub Sch h327 W 2d av
Pillsbury Wm G (Grace) liquor control officer State Bd of Equalzation h579 E 6th

AUTHORIZED
STUDEBAKER
SALES and SERVICE
JACKSON MOTOR SALES
STUDEBAKER — CARS — TRUCKS
"NATIONAL" TIRE DISTRIBUTORS
1444 Park Ave. Chico, Calif. Tel. 1259-J
SERVICE

FACCIANO'S
LIQUORS
RESTAURANT
FOUNTAIN
CIGARS
TOBACCO
CANDY
117 W. 2d
CHICO

Piltz Frank D (Jeannette) gas sta 506 Ivy h720 W 4th
Pingrey Albt (Marjorie) brkmn h175 E 1st av
Pingrey Frances r2025 Oleander av
Pingrey Frank H (Mary) millwkr DMCo h2025 Oleander av
Pinkham Eliz E (wid Benj) h379½ E 2d av
Pires John (Jessie) emp DMCo h1444 21st
Pittenger Everett J (Edna) printer Chico Enterprise h182 E 11th
Pittenger Herman P (Etha M) whsmn CWGCo r905 Cherry
Piva Jos D millwkr DMCo r648 W 1st av
Placer Exploration Ltd J C Hamilton mgr 310 Main R409
Plagrave Peter (Clara) r1835 Laburnum av
Plasterers Union Local 137 169 E 2d
Platt Clara Mrs h161 E 5th
Platt Clarabelle clk John Trucas r270 E 5th
Platt Ralph mach Jeffery Bros
Platz Henry (Hildegard) mgr Hoyt's Donut Shop h1743 Park
Plimpton Allen V (Eleanor M) estimator PG&ECo h122 Normal av
PLUMB CHAS E (Nola) Physician and Surgeon, 410 First National Bank Bldg, 310 Main, Tel 764, h645 The Esplanade, Tel 841
Plummer Ada (wid Alex) h412 W Sacramento av
PLUMMER J C & CO (Jay C and Marion D Plummer) "The Pump Men," 1111 Hazel, Tel 1461 (For further information see left side lines and page 38 Buyers' Guide)
PLUMMER JAY C (Nora) (J C Plummer & Co) h1111 Hazel, Tel 1461
PLUMMER MARION D (Betty) (J C Plummer & Co) h 541 W 11th, Tel 1461
PLYMOUTH MOTOR CARS, Ralph S Watkins Co Distributors, 293 E 2d cor Flume, Tel 88
PLYMOUTH MOTOR CARS, M Volpato & Co Distributors, 902-914 Oroville Av, Tel 805
Poeschel Jos F (Olive R) asst cash BofA h236 W Frances Willard av
Poeschel Mary r768 E 6th
Poetker Frank clk DMCo r555 E 1st av
Poetker Geo G millwkr DMCo r rt 4 bx 76
POLAR ICE COMPANY, Ira W Hannis Owner-Mgr, Manufacturers of Quality Ice, 406 W 9th cor Salem, Tel 365-W (For further information see left top lines and page 33 Buyers' Guide)
Polk Martin C (Frances) h780 E 7th
Polk Martin C jr (Margt) eng h934 Pine
POLK R L & CO, Publishers Chico-Oroville Directory, 604 Mission, San Francisco, Tel Garfield 5431
Polk Winona tchr Pub Sch r780 E 7th
Pollak Morris (Fern) auto wrecker 2300 Park av
Pollak Theo atdt Crippen & Moore r2300 Park av
Pollard Enoch (Salena) lab h4902 W Sacramento av

GOLDEN EMPIRE PRINTERY
COMMERCIAL PRINTERS AND PUBLISHERS
700 BROADWAY CHICO PHONE CONNECTION

THE NUGENT FUNERAL SERVICE
SUCCESSORS TO
— THE H. C. BICKNELL FUNERAL HOME —
341 West Third Street
CHICO
Telephone 24

Pollard Geraldine dom r4902 W Sacramento av
Pollard Howard h262 E 1st av
Pollock Frank L (Roselyn B) h817 Ivy
Ponciano Andw (Lucy) emp DMCo h1618 Mulberry
Ponder N B stickermn DMCo r rt 4 bx 40
Ponke Frank L lab h342 Hickory
Ponke Gertrude Mrs r342 Hickory
PONTIAC MOTOR CARS, Bidwell Motor Co Dealers, 530 Main, Tel 1015
POOL LISH (Stella) County Probation Officer, 341 Broadway R403, Tel 881, r Vallombrosa Av cor Arbutus
Poole David F (Cleadys C) slsmn Price's Furn Store h1365 Arcadian av
Poole Sarah E (wid F E) maid r924 S Chestnut
Poore Fred D jan Pub Sch r rt 4 bx 70
Poore Howard prsr Cash Cleaners-Hatters
Poore Maurice H (Virginia L) slsmn R J Crow h131 W 18th
Poore Robt M teller BofA r rt 4 bx 70
Poore Walter J (Claudia) mech ST&ECo h361 E 19th
Pope Alba M (Marie M) h538 W 2d
Poppleton Jas R (Thelma C) lab h2099 Mulberry
Poritz Benj (Belle) gas sta 703 W 9th and gro 715 do h918 Ivy
Porteous J H tchr Pub Sch r1111 Arcadian av
Porter E E chainmn DMCo r rt 2 bx 101a
PORTER FOSTER M (Mamie H) Real Estate With H K Sears, 211 W 2d, Tels 25 and 1020; h301 W Lincoln Av, Tel 1255
Porter Lela (wid Saml) h695 E 19th
Porter Theo (Gladys) brkmn h1839 Hemlock
Porter Warren mech Adams Radio Serv r rt 2 bx 17a
Posey Richd (Sue) mgr Park Lounge h308 Hazel
Post Edw (Marie) roofer h1812 Mulberry
Post Jack (Blanche) miner h415 Wall
POST OFFICE, John H Vaughan Postmaster, A N Scott Asst Postmaster, F B Johnston Supt of Mails, 141 W 5th cor Broadway, Tel 959-J, Station 2, 1200 Park Av
POSTAL TELEGRAPH-CABLE CO, R W Tatum Mgr, 217 W 2d, Tel 1442
Potter Alberta tchr h330 W 5th
Potter Trunis waiter Max's Cafe r341 Bway
Potts Arth emp DMCo r1631 S Salem
Poulos Harry liquors 212 Main r204 W Frances Willard av
POULTRY PRODUCERS OF CENTRAL CALIFORNIA, C N Lucas Mgr, Poultry, Eggs and Feed, 1850 The Esplanade, Tel 97
Powell Geo F (Mildred) h480 E 8th av
Powers Josie Mrs r326 Salem
Powning Thos A (Josephine) h523 W 4th av
Prather Durwood E (Ruth) police h520 Olive
Prather Wm E (Marie) bartndr Dan Knott's h1340 Oleander av

NORTHERN STAR MILLS
R. A. HARELSON
FLOUR — FEED — HAY — GRAIN — BAGS — TWINE
16th & Chestnut Streets CHICO, CALIF. Tel. 181

CHICO HOSPITAL
MRS. EDNA S. LANDIS, Supt.
Medical - Surgical - Maternity
Air Conditioned
— PHONES 612 AND 613 —
8th Avenue and The Esplanade
CHICO, CALIF.

Pratt Creed L pntr r129 W 20th
Pratt Howard plmbr Richardson Mineral Springs
Pratt Leo G (Evelyn) pntr h129 W 20th
Pratt W Morgan (Ada) millwkr DMCo h1935 Laburnum av
Pratt Wm B (Retta) h820 Cedar
Pregge Robt R (Elmyra) supvr SRA h93 Mill
Pribe Wm J (Lillian O) h1196 Warner
Price Agnes Mrs hskpr 505 W 5th
PRICE CLARENCE L (Rae) Insurance, All Forms, 133 Broadway, Tel 19, h1130 Laburnum Av, Tel 984-J
Price Edwin C (Joann) slsmn Geo Samuels h827 Alder
Price Fern M Mrs r620 Olive
Price Geo M (Thirza E) (Price's Furniture Store) h270 E 4th
PRICE GRAYSON (Helen) City Attorney, Attorney-at-Law, 307-08-09 First National Bank Bldg, 310 Main, Tel 128, h775 E 8th
Price King J (Alice) confy 146 Bway h620 Olive
Price Mark (Grace) mech Co Road Dept r W Sacramento av
Price Ned B driver Modern Gas Serv Co r345 W 6th
PRICE'S FURNITURE STORE (Geo M Price) Furniture and Linoleums, 211 Main, Tel 78 (For further information see page 29 Buyers' Guide)
Prickhard Altha L clk Cents-ible Drug Store r278 E 9th av
Priddy C Ray (Ruby E) emp DMCo h281 E 12th
Priddy Roy (Louise A) millwkr DMCo h1815 S Salem
Priehiem Roy h498 E 8th av
PRIEL JOS H (Ethel M) (Consumers Fuel & Storage Co) h 666 The Esplanade
PRIEL MANSFIELD J (Consumers Fuel & Storage Co) r 666 The Esplanade
Primrose Davis L chef Travelers Hotel r426 Bway
Prince Christina (wid Wm) h228 Ivy
Prince Maybelle Mrs h428 W 4th
Pritchard Edw G (Effie L) h278 E 9th av
Pritchett Warren jr (Ruby) emp DMCo h418 Cherry
Pritchett Warren S (Rosa T) h119 W 11th av
Proctor Dorothy tchr r640 Salem
Proctor Walter mech r493 E 6th
PROPANE GAS, Modern Gas Service Inc Distributors, 22d and Park Av, Tel 242
Propst Ralph (Edra) wood 396 Boucher av
Provst Chas A (Annie) lab h1204 S Chestnut
PUBLIC LIBRARY, Laura A Sawyers Librarian, 248 W 2d cor Salem, Tel 528-J
Pulissa Rufus gdnr Arrowhead Indian Herbs Co
Pullen Mary Mrs h616 W 8th
Pulley Mary Mrs r Vallombrosa av
Pullin Jesse F (Anna) h530 Chestnut
Pullins Guerdon W (Sarah) police CPD h1455 S Normal av
Pullins Jas V (Ruth) bicycles 843 Main h1490 S Normal av

DODGE & PLYMOUTH MOTOR CARS
RALPH S. WATKINS CO.
2nd St. Cor. Flume CHICO Tel. 88

BUTTE COUNTY CREDIT BUREAU
MEMBER OF ASSOCIATED CREDIT BUREAUS OF CALIFORNIA
Bonded to the State of California
217 First National Bank Building
CHICO, CALIF.
Phone 402

Pullins Laura (wd John) h589 Boucher av
Purcell Carl millwkr DMCo r Lone Pine av rt 3
Purcell Henry slsmn W W Owen r Kennedy av
Purcell John W ydmn DMCo r rt 4 bx 195
Purdy Edwin clk Park Hotel r340 Main
Puritz Barnett (Thela) (Puritz Oil Co) h456 E 5th
Puritz Jos (Shirley) mgr Puritz Oil Co h602 Sycamore
Puritz Oil Co (Barnett Puritz) 194 E 7th
Purse Thos S (Velma) whsmn AL&JZCo r556 Humboldt av
Putney Almeda (wid F D) h1439 Laburnum av
Putney Lillian r1439 Laburnum av
Pyke Viola tchr r1409 Park av
Pythian Sisters 121 W 2d
QUALITY MILK CO (L E Vincent) Milk, Cream, Butter, Buttermilk, Wholesale and Retail, 738 W 5th, Tel 1265 (For further information see page 35 Buyers' Guide)
Queen Max gas sta 740 Main
Quiggle Albt J (Alma) auto wrecker 1646 Park av h392 E 8th av
Quilter Francis J (May) bowling 229 Bway r411 Pleasant Valley
Quintano Val J millwkr DMCo r725 Rio Chico way
Quiring Anna hskpr 318 W Sowillenno av
Quiring Eliz maid 690 The Esplanade
Quiring Helen r1490 S Normal av
Quiring Hilda maid r304 W 14th
Quiring John W (Violet) prsmn Chico Record h2061 Oleander av
Quiring Leonard emp LCBCo r Oroville
Quistini John (Mary) (Italian-American Store) h831 Flume
Quittman Helen Mrs mgr Max Quittman r332 Mansion av
Quittman Max (Helen) (The Bootery) women's clo 222 Main h332 Mansion av
Rabo Alf (Della) h749 W 10th
Rabo Deno (Nancy) driver C A Bowman h741 W 10th
Rabo Fred r749 W 10th
Rabo Nancy Mrs slswn J I Bedford r741 W 10th
Raby Florence r519 Normal av
Raby Ulrick A (Grace C) 2d hd furn 1004 Main h519 Normal
Raddick Mary E (wid D J) r1005 S Normal av
Radley Paul E Rev (Laura) pastor Assembly of God h1518 Park av
Ragain Donald (Jennie) mech V G Strain r E 1st av
Raggio J A emp LCBCo r158 E 2d av
Railway Express Agency C F Asher agt 164 E 1st
RAISH C W MOTOR PARTS CO (C W Raish and J H Weber) Dependable Parts for Automobiles, Trucks and Tractors, 716 Broadway, Tel 159
Raish Chas W (Estella) (C W Raish Motor Parts Co) (Chico Machine Works) h667 E 5th
Raker D Drew (Grace) troublemn PG&ECo h544 Hazel

Dwight Easy Pay Carmack Tires Accessories Service
GOODRICH TIRES AND BATTERIES SOLD ON EASY PAYMENTS TO SUIT YOUR INCOME
RICHFIELD PRODUCTS, LUBRICATION, TIRE REPAIRING & RECAPPING, MOTOROLA RADIOS
701 Broadway Chico, Calif. Tel. 677

M. OSER & CO.
◆
"Northern California's Finest Women's Department Store"
◆
3d & MAIN STS.
PHONE 177
◆
CHICO

Raker Edw D clk h330 Olive
Raker Robt r330 Olive
Ramirez Frank (Rosa) lab h871 E 19th
Ramirez Gregory R (Trinidad) h1137 W 9th
Ramirez Mary r230 W 8th
RAMME D W (Frances H) General Insurance Agent, 548 Broadway, Tel 420, h1253 Warner, Tel 922
Ramme Frances H Mrs dep County Probation Officer r1253 Warner
Ramsey Lawrence R (Helen) clk Sacramento Northern Ry h 1126 Oakdale
Ramstead Nils O (Elfrieda) h1220 S Ivy
Ramstead Odin W (Edith) shtmtlwkr 177 E 2d h783 E 9th
Ranch Albt r230 Bway
Randall Edith Mrs h1031 W Dayton rd
Randall Gertrude Mrs h647 W 4th av
Randall Ruby cook Hoyt's Donut Shop
Randall Wm sten r113 W 18th
Randolph Edith Mrs tchr Pub Sch r492 E 4th
Randolph Rosen C (Edith) orchdst h492 E 4th
Rangel Juan (Jovida) jan h717 Cedar
Ranker Fannie B (wid O P) h730 W 2d
Rankin Roy R (Bartlett Drug Co) r Paradise
Rash Alonzo (Carbel) driver h461 E 7th
Rasmussen Peter (Lena) roofer h562 E 19th
Rathbun D Bert (Louise M) h620 W 3d
Rathburn Harriett slswn Margt Williams r1184 E 8th
Rawlins Chas F driver PG&ECo h1081 E 7th
Rawlins Fern B (wid R P) mgr Rawlins Ins Agcy h540 The Esplanade
Rawlins Insurance Agency Mrs F B Rawlins mgr 217 W 2d
Rawlins Jack L clk r540 The Esplanade
Rawlins Robt millwkr DMCo r540 The Esplanade
Rawson Thos F (Idonna A) formn DMCo h818 Salem
Ray Robt (Bertha) h1622 Palm av
Ray Robt jr driver DMCo h1427 S Chestnut
Ray Wm D driver DMCo
Raycraft Clara (wid Jos) h230 W 9th
Rea Wm C (Sydney) reprmn PT&TCo h576 E 8th
Read Cecil L (Velma G) police CPD h734 Flume
Read John W emp PG&ECo r rt 1 bx 243a
Read Robt R Rev pastor St John's Episcopal Ch h238 Salem
Read Roy r530 W 6th
Read Velma G Mrs teller ACNB r734 Flume
Reaves Elsie E Mrs emp DMCo r128 W 19th
Reaves Randell M emp LCBCo r128 W 19th
Record Building 119 Bway
Record Press The (Hurst & Moore) 115 Bway
Red & Jack's Service Station (Carl Shaver J C Harper) 312 Salem
Reed Alf r1002 Aspen

Black & Johnson
FUNERAL DIRECTORS — AMBULANCE SERVICE
Successors to WESTFALL FUNERAL HOME
Broadway at Seventh CHICO Telephone 104

WAKEFIELD
AUTO GLASS
COMPANY
HI TEST SAFETY GLASS
•
PLATE GLASS
•
WINDOW GLASS
•
1023 Main St.
At Bridge
CHICO
Tel. 1042

Reed Bert E (Mary) driver h340 Oak
Reed Bert H (Florence) plstr h1002 Aspen
Reed Chauncey plstr r1002 Aspen
Reed Clifford A (Wilma) plmbr h472 E 9th
Reed Eug W (Jouqundina) pumpmn BPMW r 1st and Arbutus
Reed Helen R Mrs r529 W 3d
Reed Howard plstr r1002 Aspen
Reed Isa D prof CSC
Reed Sybil lndywkr r367 E 1st
Reed Walter A h1266 Mangrove av
Reed Wm J (Sarah) h325 W 16th
Reed Wilma F r472 E 9th
Rees May J clk J C Penney Co
Rees May M Mrs sten h229 Flume
Reese Chrystal Mrs bkpr h911 Sycamore
Reese Starling L (Rose) slsmn h2034 S Salem
Reeve Geo A bellmn Richardson Mineral Springs r533 Orient
Reeves Leonard W waiter Timothy Reeves r1722 Hemlock
Reeves Timothy liquors 624 Main h1722 Hemlock
Regan Frank L (Eliz) barber Bway Barber & Beauty Shop h381 E 9th av
Reger Harry F (Maxine) garagemn PG&ECo h666 E 6th
Rego Tony emp DMCo r rt 4 bx 200
Reiber Ora Mrs nurse r365 E 7th av
Reiber Theo J (Ora) nurse Chico Hosp h365 E 7th av
Reid Edw M slsmn Dan Knott's r626 Main
Reid Lillian M Mrs h323 W 2d av
Reidert Willis B (Ethel) jan h1617 Elm
Reimer Jacob C (Carolyn) lab h1498 Citrus av
REINHARDT J WM (Wanlyn) Asst Mgr Bank of America National Trust & Savings Assn, h675 E 4th, Tel 1408
Reinhold Vivian Mrs r426 Flume
Reisch Chas taxi service 340 Main
Remington Darlene waiter Travelers Hotel
Remington May Mrs r619 W 3d
Rencher Geo (Minerva) barber 321 Bway h445 W 8th
Reorganized Church of Jesus Christ of Latter Day Saints 253 E 12th
Reposa Jean waiter r369 E 4th
Retchie Jason P carrier Chico Record
Reuter Alfaretta L clk DMCo r373 E 3d
Reveal Joshua lab h533 W 4th av
REXALL STORE (The Lee Pharmacy) Odd Fellows Bldg, 246 Broadway at 3d, Tel 10 (For further information see left top lines and page 25 Buyers' Guide)
Reynolds Chester F (Ada M) h710 W 1st
Reynolds Christopher C (Nellie) lab h858 E 19th
Reynolds Clarence shtmtlwkr C L Moore

Telephone
883
CHICO SODA WORKS
ERNEST BELLINGER, Prop.
7-UP — SODA WATERS — WINE — BEER
1900 PARK AVE.

Affiliated With — NORTHERN COUNTIES TITLE INSURANCE CO. San Francisco
OROVILLE TITLE COMPANY
M. R. TAGGART, Mgr.
TITLE INSURANCE AND ESCROWS
1447 Huntoon Street — TEL. 254 — Oroville, California

REYNOLDS E T & SON, S A Reynolds Mgr, Packers and Shippers of Dried Fruits and Almonds, 104 Cherry sw cor 1st, Tel 353
Reynolds Edw T (Bernice) with E T Reynolds & Son h1321 S Bway
Reynolds Frances B (wid E T) h408 W 2d
Reynolds Frank C (Byrdena) phys 246 W 3d h965 S Chestnut
Reynolds John millwkr DMCo r rt 2 bx 177e
Reynolds Lenore Mrs h863 Cleveland
Reynolds Morell M (Leone) asst mgr Ralph S Watkins Co h1425 S Bway
Reynolds Sherman A (Helen D) mgr E T Reynolds & Son h206 Hazel
Rhien Chas O (Idella) driver h137 W 19th
Rhoades Don atdt Union Serv Sta
Rhoy Maude (wid A J) h265 E 5th av
Rhudy Wendell slsmn Westn Auto Supp Co r447 W 7th
Ribaudo Jos A (Erma) aud State Bd of Equalization h399 E 7th
Ribble Harry M (Lorraine) h946 Aspen
Ribelin Leonard W (Nell) slsmn h215 W Frances Willard av
Ricci Vittorio S lab DMCo
Rice C Allen mech r977 E Woodland av
Rice Carroll M (Chico Dental Labtry) r Paradise
Rice Chas A (May B) h977 E Woodland av
Rice Chas V (Inez) mech M Volpato & Co h144 W 16th
Rice Chas V (Ida L) agt Met Life Ins Co h1060 E 7th
Rice Henry C (Chico Dental Labty) r Paradise
Rice John H (Doris) (Chico Dental Labtry) h132 W 2d av
Rice Kenneth T (Chico Detnal Labtry) r Paradise
Rice Leila clk r977 E Woodland av
Rice Ralph R (Belle) liquors 800 Bway h687 E 7th
Rice Thos E (Margt) acct Nichols Hdw Co h1377 E 8th
Rich Geo L (Rose) h324 W 3d
Richard Ashton tinsmith r1236 Hemlock
Richard Lawrence B (Lillian) millwkr DMCo h1730 S Normal av
Richards Hugh E (Gladys A) electn BPMW h1144 W 3d
Richards Thos H (Mabel K) member City Council and shoes 236 Broadway, h330 Ivy
RICHARDS VIRGIL C (Elizabeth G) Publisher Chico Record, h1069 E Woodland Av, Tel 1316
Richardson A A (J A McManus Ins Agency) r Dayton rd
Richardson Alice (Richardson Mineral Springs)
Richardson Alton A (Evelyn) emp PT&TCo h1063 Arcadian av
Richardson Clarence C (Edith) (Richardson Furn Co) apts 735 Main h520 W 3d
Richardson Dorothy L Mrs r589 E 4th

Travelers Hotel and Coffee Shop
COCKTAIL LOUNGE — DANCING AND ENTERTAINMENT
4th St. near Broadway CHICO Tel. 285

Richardson E Marion clk PG&ECo r520 W 3d
Richardson Floyd E (Zora A) mach DMCo h1807 Mulberry
RICHARDSON FURNITURE CO (C C Richardson, John T Donohue, Millard Caywood) 745 Main, Tel 635 (For further information see page 29 Buyers' Guide)
Richardson Lee mgr Richardson Mineral Springs
Richardson Marvin V (Grace) formn Richardson Mineral Springs h373 E 3d av
RICHARDSON MINERAL SPRINGS, Lee Richardson Manager, Mineral Waters and Baths, Hotel and Cottages, In The Mountains, 12 Miles from Chico
Richardson Ned asst mgr Richardson Mineral Springs
Richardson Robt formn Richardson Mineral Springs
Richfield Oil Corp G M Fuller distr 2140 The Esplanade
RICHLAND TIRES, Bidwell Motor Co Dealer, 530 Main, Tel 1015
Ricketts Harold (Minnie) jwlr 410 Wall
Ricketts Thos W (Alma) rancher h249 W 11th
Ridley Thos (Ann) bartndr h364 E 9th
Riedel Annie B tchr Pub Sch r2010 The Esplanade
Riedel Harry C shoe repr 129 W 2d r Lassen av
Riedel Jacob C h2010 The Esplanade
Rieger Clinton A clk PG&ECo r1747 Hemlock
Rieger Emil E driver Aisthorpe Lbr Co h353 E 17th
Rieger Otto r353 E 17th
Riemann Chas C r1238 S Ivy
Rife Ennis V (Leota M) (Square Deal Mattress Factory) h971 Madison
Riggs Alice (wid Frank) h1946 Palm av
Riggs Garnett M (Maude E) farmer h1647 Laburnum av
Riggs John r1946 Palm av
Riley Belle bkpr Pub Sch r1116 Olive
Riley Edw P clk L H Mulkey r1744 Hemlock
Riley Forest R (Wenonah) pntr h241 W 6th
Riley John T ins 514 Bway h1744 Hemlock
Riley Lawrence ranchwkr r1116 S Olive
Riley Margt (wid W T) h1116 S Olive
Riley Winfield M (Leola) slsmn Roth & Gay h1518 Spruce av
Ringer Jack A (Irene) slsmn V G Strain h671 E 7th
Ringer Robt M (Sarah) h229 Wall
Rinker Turner O (Ella) v-prin Chico High Sch h745 The Esplanade
Rios John (Mary) h951 Walnut
Risher Chas r625 W 3d
Rist Arth lab r1145 Warner
Rist Earl J (Ella) mech W H Pillsbury h1145 Warner
Rist Francis E (Lois M) waiter Max's Cafe h1131 W 2d
Rist Ida (wid Fred) h1131 W 2d
Ritchey Florence tchr CSC h545 W 2d
Ritter Roy E (Hazel C) miner h465 E 7th
Rivet Ralph F (Ellen) editor Chico Record r715 Flume

627 Main Street
GAN HONG CO.
T. H. LEE, MGR.
CHINESE HERBALISTS
Chico, California

BIDWELL — SALES AND SERVICE — MOTOR CO.
PONTIAC 6 & 8
530 Main St. CHICO Tel. 1015

School Supplies
SHEAFFER AND WATERMAN
FOUNTAIN PENS
EATON'S STATIONERY
DUPLICATORS AND SUPPLIES
Carl H. Green
OFFICE SUPPLIES & EQUIPMENT
214 Broadway, Chico, California
Office Supplies
STEEL FILING EQUIPMENT
REMINGTON TYPEWRITERS
OFFICE FURNITURE

Robbie John W (Leta R) (Chico Granite & Marble Works) h770 E 5th
Robbins Ellenore K Mrs tchr Pub Sch r1078 E 7th
Robbins John L (Nettie) farmer h1959 Palm av
Robbins Saml P (Ellenore K) chairmn Library Bd and prin Central Sch h1078 E 7th
Roberson Arling L clk J C Penney Co r436 Salem
Roberson Elta K waiter F J Nedom r642 Ivy
Roberts Chas formn Richardson Mineral Springs
Roberts Clifford L gas sta 1001 Main r106 W 11th av
Roberts Emma H (wid Allen) h540 Salem
Roberts Florence D bkpr QMCo h147 W 11th
Roberts Harry A slsmn Chico Soda Wks r Ord Bend
Roberts Jas r464 E 3d av
Roberts John H r1073 Humboldt av
Roberts Jos r464 E 3d av
Roberts Kathryn E Mrs h114 Hazel
Roberts Orville (Jane) h1059 E 9th
Roberts Paul L (Lela A) editor Sandy Gulch News h106 W 11th av
Roberts Pearl L Mrs slswn Sidney Estrin h341 W 4th
Roberts Ray lab r308 Walnut
Roberts Sally Mrs h173 E 2d
Roberts Wanda Mrs waiter E R Watson
Roberts Wendell clk Central News Agcy
Roberts Winston E tchr Pub Sch r106 W 11th av
Robertson R C (Winnie) mech Bidwell Motor Co r976 Normal av
Robins Josephine r165 E 11th
Robins Wm A (Charlotte) millwkr DMCo h165 E 11th
Robinson Anne J (wid J A) h541 Chestnut
Robinson Frank S (Jessie M) City Engineer h695 E 4th
ROBINSON JOHN R (Ethel E) Attorney-at-Law, 302-03 Waterland-Breslauer Bldg, 341 Broadway, Tel 59, r Dayton Road, Tel 64
Robinson Ray shtmtlwkr r1444 Laurel
Robison Ray I millwkr DMCo r Paradise
Roby Harold E (Virginia) h967 S Normal av
Rocha Ciriaco (Clotilde) lab h728 Walnut
Rocha Hilario r728 Walnut
Rocha Merced r728 Walnut
Rockholt Donna M tel opr PT&TCo r rt 2 bx 256
Rockwood Edyth J (wid A D) sec J G Hepplewhite h607 W 4th
Rodarmel Ernest R emp Roy Rodarmel h477 E 2d av
RODARMEL ROY (Mabel) Plumbing, 1145 S Hazel cor 12th, Tel 524
Roden Andw J (Ella L) emp DMCo h719 Orient
Rodgers Thos B slsmn Roth & Gay
Rodley Herbt E (Lida) phys h687 E 8th
Roe Erastus H (Dolly) carp h rear 1641 Palm av

H. K. SEARS
ESTABLISHED 1903
LOANS — REAL ESTATE
GENERAL INSURANCE
211 West 2d Street — Telephone 26 Chico, California

Roe Geo clk Hotel Butte r571 E 6th
Rogers Ada Mrs r202 W 2d av
Rogers Ada M asst C C Landis r1211 Magnolia
Rogers Arvy A h1802 Laurel
Rogers Blake E miner r1802 Laurel
Rogers C B h584 E 1st av
Rogers Culver C (Mary J) aud Kilpatric & Sons h318 Mansion av
Rogers Margt anesthetist Enloe Hosp
Rogers Mary J O Mrs ofc mgr Kilpatric & Sons r318 Mansion av
Rogers P Heith (Ardelle) slsmn h630 The Esplanade
Rogers Thos B clk J G Bratton r Hagen la
Rogozin John V slsmn R J Crow r1385 E 10th
Rold Herbt W jr clk ST&ECo r404 W Sacramento av
Rollins Chas L (Veda) ins agt h1105 W 5th
Romero Harold lab r1048 W 5th
Romero John A (Isabel R) millwkr DMCo h1048 W 5th
Romero John A jr lab r1048 W 5th
Romero Sempre fctywkr r1048 W 5th
Roncelli Jos (Mary) jan Dan Knott's h120 W 2d
Roohr Amelia (wid Geo) r629 W 6th
Roohr J H jan Pub Sch
Roohr Lila Mrs slswn M Oser & Co r Forest av
Roos Axel H (Anna) locksmith 514 Bway h197 E Sacramento av
Rose Dorothy r230 Flume
Rose Frank (Jeannie) h491 E 9th
Rose Fredk Y Mrs h327 Normal av
Rosedale School Pomona av nr 5th
Roseland Einar A (Florence F) cbtmkr DMCo h713 Rio Chico way
Rosenblum Lizzie (wid Hyman) h527 W 5th
Ross Howard J (Bertha) bldr h326 W 1st av
ROSS JESSIE G, Bkpr H K Sears and Notary Public, 211 W 2d, Tel 26, r1451 E 8th
Ross Robt M slsmn Chico Soda Wks r310 Normal av
Ross Ruby emp DMCo r951 E 8th
Ross Wm A (Ruby) gro 951 E 8th
Rost John miner r1464 Magnolia av
Rotary Club 313 W 2d
Roten Eliz (wid A E) h540 W 4th av
Roten Maybrey L (Virginia B) driver Old Home Bakery h 1166 Hobart
Roth Alice (wid Augustus) h369 E 8th
Roth Grace tchr Pub Sch r369 E 8th
ROTH HARRY A (Mary E) (Roth & Gay) h340 Salem
Roth Jas F r340 Salem
Roth Mary M r340 Salem

ENLOE HOSPITAL
MEDICAL
OBSTETRICAL
SURGICAL
Best Equipped Hospital in Northern California — COMPLETELY AIR CONDITIONED
— PHONES —
111, 112 and 1005
The Esplanade at 5th Avenue
CHICO, CALIF.

Our Three Specialties: Accuracy — Pure Drugs — Courteous Service
DRUGS THE LEE PHARMACY REXALL STORE
A. S. JONES, Prop.
BROADWAY at 3d ST., ODD FELLOWS BLDG. PHONE 10 CHICO

MODERN GAS SERVICE INC.
B. F. TEMPLE Manager
★
Distributor
UNOGAS PROPANE BOTTLED GAS FOR HEATING COOKING LIGHTING
★
BUTANE IN TANK Deliveries For TRUCKS TRACTORS ETC.
★
22nd St. and Park Ave.
PHONE 242
Res. Phone 1095
P. O. Box 402
CHICO

ROTH & GAY (H A Roth) Real Estate and Insurance, 132 W Second, Tel 437 (For further information see right side lines and page 39 Buyers' Guide)
ROTHE WM E (Jean B) Attorney-at-Law, 336 Broadway, Suite 16-17, Tel 255, h Vallombrosa Av, Tel 1116
Rothman Hyman D (Bess) shoes 118 W 2d h310 W Legion
Rothwell J Milton (Laurene) clk DMCo h716 Normal av
Rouse Robt emp DMCo r rt 2 bx 180
Roush Martin L r628 W 3d
Roush Winwood C mech r229 W 21st
Rowe Hazel M clk J C Penney Co r1266 S Normal av
Rowe Jas mech ST&ECo
Rowe Walter G (Hazel M) driver DMCo h1266 S Normal
Rowland Jos A (Sarah) h484 E 10th av
Rowland Ruth E prof CSC h676 E 9th
Rowse Wade A lndy 297 E 9th
Roy Benj F (Belle) clk DMCo h611 W 9th
Roy Clayton tchr r611 W 9th
Roycroft Ida M (wid R S) h597 E 4th
Rucker Annie S Mrs r1407 Laburnum av
Rucker B Frank h1407 Laburnum av
Rucker Carl A clk r1405 Palm av
Rucker Benj A (Cath) carp h1405 Palm av
Ruckman Lawrence A (Charlotte E) ins 704 W 2d
Ruckman Millard F (Floralee) h815 Alder
Rudders Ray L clk h630 The Esplanade
Ruddy Frank J (Inez) clk Fred Ruddy h1240 Warner
Ruddy Fred (Mary) ins adj 336 Bway R14 h1232 Warner
Rudy Wendell E mech r447 W 7th
Rugh Glenn clk L H Mulkey r802 Glume
Rugh Lloyd r820 Flume
Rugh May E Mrs h820 Flume
Ruley Ira millwkr DMCo r1445 Davis
Ruley John (Ola) h1445 Davis
Rumbolz Kirth H lab r950 Pine
Rumbolz Louise E Mrs h1806 Arcadian av
Rummel Geo A (Beth) store mgr Kilpatric & Sons h1223 Oleander av
Rupp Minnie M (wid Eug) h494 E 5th
Rusconi Dora r420 W 6th
Rusconi Hattie (wid Chas) h420 W 6th
Rusconi Richd r420 W 6th
Rush Frank lab h rear 990 Humboldt av
Rushton Chesley A (Alberta) mtrmn r1110 W 6th
Rushton Florence r1553 Palm av
Rushton Miles T teller BofA r1553 Palm av
Rushton Veda sten r1553 Palm av
Rushton Wallace A (Mary E) gro 1553 Palm av
Russell Alma (wid Robt) h1148 Palm av
Russell Arth D (Gladys) lab h1197 E 8th

GOLDEN EMPIRE TRUCKING TERMINAL
LOCAL AND LONG DISTANCE HAULING
"DEPENDABLE SERVICE"
1649 Park Avenue CHICO, CALIF. Day or Night Phone 1577-W

Russell Chester ofc mgr Standard Brands of Cal
Russell Elbert R (Alice) h1160 Palm av
Russell Ira (Lucille) gdnr h696 E 19th
Russell Jane Mrs r620 Wall
Russell Jos L (Josephine) clk DMCo 1945 S Bway
Russell Louis L (Laura) h570 E 7th
Russell Martha G (wid Lafayette) h861 E Humboldt av
Russell Robt W lab r1406 S Chestnut
Russell Wm H (Eliz) clk SRA h1406 Chestnut
Russo Dorothy bkpr Roy Miller r534 W 4th
Russo Vincent J (Dorothy M) tchr h534 W 4th
Ruth Bon L (Ruth) bkpr h244 W Frances Willard av
Rutherford Alice W bkpr Bidwell Motor Co r445 W 6th
Rutherford Frank G (Elsie) h445 W 6th
Ryan Ida A gro 1200 Park av
Ryan Mathew E h334 Chestnut
Ryken John lab Richardson Mineral Springs
Rynearson Danl V (Aurelia) h595 E 3d
Sacramento Avenue School W Sacramento av nr Sandy Gulch
Sacramento Bee Wm Carah rep 226 Main
Sacramento Northern Railway Co G N Beeny pass and frt agt 152 E 1st shops 2101 Park av
Safeway Stores Inc gro 818 Main and 170 E 2d
Safranek Aug F r1206 Palm av
St Cloud Jas R (Myrtle M) auto repr 1710 Spruce av
St John The Baptist Catholic Church Rev M J Hynes pastor 400 Chestnut
St John's Episcopal Church Rev R R Read pastor 238 Salem
Salem Street School 710 Salem
Saling Maude h543 W 6th
Salisbury Ara B r1143 W 1st
Salvation Army 294 E 6th
Salyer Georgie waiter Max's Cafe r234 W 3d
Sample Mary E (wid H B) h1117 Warner
Sampson Roger clk Central News Agcy r249 W 5th
Samuels Geo (Theodosia) whol tobacco 280 E 2d h506 Poplar
SANBORN ALPHONSO H (Ethel S) Asst Mgr Anglo California National Bank of San Francisco, h205 W 11th Av, Tel 479-J
Sanborn Delia (wid H A) h202 W 11th av
Sanborn Henry A r205 W 11th av
Sanchez Antone (Susan) h630 W 8th
Sanchez Antonio G jr (Olga) fctywkr CI&CSCo h652 E 20th
Sanchez Michl C (Letitia) millwkr DMCo h1016 Aspen
Sanchez Sue r630 W 8th
Sanders Alice nurse r1351 Magnolia av
Sanders Grace R (wid F P) h397 E 1st av

The Chico Florist
Telephone 314
112 West Second St.
Chico, California
MEMBER FLORISTS' TELEGRAPH DELIVERY ASSOCIATION

Polar Ice Company
IRA W. HANNIS, Owner & Mgr.
Cor. 9th & Salem Sts. CHICO Phone 365-W

AIR CONDITIONED THROUGHOUT
IT'S THE BEST YET COSTS NO MORE
FAMOUS FOR ITS GOOD MEALS
HOTEL OAKS
— NEW COFFEE SHOP — CHICO
2d St. Cor. Salem Tel. 800

Sanders Harvey E barber 725 Main h1463 Laburnum av
Sanders Jesse (Ethel) h1117 S Olive
SANDY GULCH NEWS, Paul L Roberts Editor, A Weekly Newspaper With Wide Butte County Distribution, 106 W 11th Av, Tel 831
Sanner Elwood Rev (Ruby) pastor Church of the Nazarene h143 W 13th
Sapp Louis (Ella) bkpr DMCo h581 E 4th
Sapp Robt L bkpr BofA r397 E 1st av
Saras Jas emp DMCo r Centerville rd
Sarto Ernest lab h496 E 20th
Satchwell S Ernest (Veva) carp h187 E 11th
Saterlee Emory C (Mary) bkpr C W Raish Motor Parts Co h1232 Oakdale
Sather Alf L (Betty) h113 W 19th
Sauber Edwin S (Allie B) h345 W 6th
Sauer Chris (Loreta) tires 178 E 9th h828 Wall
Sauer Genevieve B r239 W 11th
Sauer Jos emp DMCo r239 W 11th
Saunders Mabel Mrs r1145 W 7th
Sawyer Frank B r1419 Spruce av
Sawyer Frank R (Ella) rancher h1419 Spruce av
Sawyer J Orvel (Barbara) saw filer h1917 S Normal av
Sawyer Ruth E nurse h265 E 5th
Sawyers Helen J h433 W 8th
SAWYERS LAURA A, Librarian Chico Public Library, r433 W 8th, Tel 638-W
Sayler Georgia Mrs waiter h234 W 3d
Scapin Sarah B (wid N D) h266 E 6th av
Scarborough Otis (Frieda M) acct 140 W 2d h1417 S Bway
Schafer Lloyd M (Sue E) gdnr Enloe Hosp h421 W 1st av
Schaller Marie r1244 Magnolia av
Schaller Wm M (Lucy) h1244 Magnolia av
Scheer Kath H Mrs h1206 S Bway
Schinkel Fred (Lizzie) carp h311 W 1st
Schlaf Bernard M (Betty) roofer h1029 Hazel
Schmidt Hans G (Else) phys 341 Bway R205-06 h640 The Esplanade
Schnebel Hazel Mrs r342 Ivy
Schneider Elsbeth prof CSC
Schneider Geraldine J sec C W Houghton r1447 Magnolia
Schnitzler Carl clk Safeway r Stewart av
Schoen Edw (Marjorie) tchr Pub Sch h1581 Warner
Schoeniger Fredk H cbtmkr DMCo r Shasta Hway PO bx 184
Scholl Regina (wid Fritz) h937 W 9th
Schooling Clara B Mrs lndywkr F-AL r Durham
Schopf Ernest (Helen M) h439 W 2d
Schorzman T Edwin (Olive) emp LCBCo h659 E 19th
Schreiter Carl J tchr Pub Sch r317 Cherry
Schreiter Gay M Mrs h330 W Legion av

CHINA HERB CO. LICENSED PHYSICIAN IN ATTENDANCE
CHINESE HERBALISTS — FINE HERBS FOR VARIOUS AILMENTS
740 Flume St. CHICO, CALIF. Telephone 1987

Schroeder A Dow (Edna) slsmn Nichols Hdw Co r148 W Sequoyah av
Schrot Walter H (Grace) collr PG&ECo h1152 Citrus av
Schubert Alvin E (Josephine) carp h172 E 12th
Schubert Virginia Mrs clk Natl Dollar Stores
Schultz Earl (Marie) gas sta 1204 W 5th h rear 1420 Oakdale
Schwartz Earl mot pict opr Senator Theatre
Schwartz John mach opr DMCo r rt 3 bx 284
Schwein C L member City Council r491 E 4th
Schwein Theo (Ruth) h527 Cherry
Schweitzberger Ralph H (Ethel) mech ST&ECo h446 W 2d
Scoggins Esther E nurse Chico Hosp r375 E 7th av
Scoggins Etta E Mrs emp Chico Hosp r375 E 7th av
Scoggins Paul (Etta) h375 E 7th av
Scoggins Pauletta r375 E 7th av
Scoles Floyd O (Eliz L) collr PG&ECo h719 W 3d
Scott A Lawrence (Evelyn R) clk PO h359 E 7th
SCOTT ALBA N (Bertha C) Asst Postmaster, h737 W 2d, Tel 1187-W
Scott Betty r455 E 3d
Scott E Lee clk h455 E 3d
Scott Evelyn R clk SDE r359 E 7th
Scott Frank A h1034 W 3d
Scott Geo M h586 E 19th
Scott Geo W (Jessie L) h724 Ivy
Scott Harry B barber R C Woodmansee
Scott Mabel (wid Harry) h2168 Mulberry
Scott Madelyn r586 E 19th
Scott Maxine r455 E 3d
Scott Norma J sec P M Barceloux r369 E 4th
Scott Viola maid Park Hotel r1740 Elm
Scroggin Jas clk Richardson Mineral Springs
Scroggins Alton (Arlene) atdt J T Smith r2044 Park av
Seager Ray W teller ACNB r Durham
Seaman Frank W clk DMCo r330 Flume
Sears Emily Mrs h325 Ash
SEARS HAL K (Mary) Real Estate, Loans and Insurance, 211 W 2d, Tel 26, h245 W 15th, Tel 288 (For further information see right top lines and page 40 Buyers' Guide)
Sears Nora D Mrs h115 Beech
SEARS-PORTER REALTY CO, G W Edwards Pres, Real Estate, Insurance, Loans, 140 W 2d, Tel 48 (For further information see right top lines and page 40 Buyers' Guide)
Sears Virgil L h950 Pine
Seaver John H (Virginia L) ranchwkr h198 E 11th
Seay Danl W (Mary E) h536 W 7th
Seburn Alice Mrs h525 Ivy
Seccon Adeline beauty opr r422 W 2d

REAL ESTATE and INSURANCE
ALL KINDS
*
ROTH & GAY
132 W. 2nd
Phone 437
CHICO

OFFICE SUPPLIES
STEEL FILING EQUIPMENT
DESKS — TYPEWRITERS
Chico Book and Stationery Co.
SCHOOL SUPPLIES
FOUNTAIN PENS—STATIONERY
GREETING CARDS
434 Broadway - Phone 464

Seeber G E Mrs h536 W 3d
Seeber Lois r536 W 3d
Seevers Geo H (Laura) carp h1552 Palm av
Seevers Marvin H (Berna) atdt Standard Sta r Kennedy av
Seevers Wm slsmn Morris Pollak r 23d and Park av
Seiler Laura A tel opr PT&TCo r809 W 4th
Seiver Robney B driver DMCo r rt 2 bx 230
Selby Sarah F Mrs drsmkr 1733 Mulberry
Selby Wm D (Sarah F) h1733 Mulberry
Self Eldred M tchr Pub Sch r403 Ash
Self Martha (wid C T) h403 Ash
Selkirk Peter (Effie) golf instr h1409 Palm av
Selkirk Peter jr (Hazel) lab 271 E Humboldt av
Sellers Berneise S mgr Coca-Cola Bottling Co h316 Hazel
Sellers Eufaula (wid S P) r316 Hazel
Sellers Jas C (Hazel M) mech Milligan's Brake Shop h743 W 4th
Semrau Albt emp LCBCo r rt 2 bx 290a
Senator Theatre T H Whittmore mgr 517 Main
Senator Theatre Building 161 E 5th
Sengo Tony dairymn Richardson Mineral Springs
Senter Violet hskpr 1243 S Bway
Separovich Anthony G (Marie) lab PG&ECo h1457 Arcadian av
Separovich Marie Mrs bkpr Enloe Hosp r1457 Arcadian av
Sequoia Hotel E J McPherson mgr 231 W 5th
Serra Benj E (Louisa) scavenger h595 E 15th
SERVICE PHARMACY (H L Vanatta) Druggists, 204 Main, Tel 90 (For further information see page 26 Buyers' Guide)
Sessions Philip R (Joann) slsmn Burroughs Adding Mach Co h380 E 7th
Sessions Phyllis r380 E 7th
Setzfant C Robt clk Nichols Hdw Co h1145 Magnolia av
Setzfant Robt R r1145 Magnolia av
Seventh Day Adventist Church Rev Theron Treat pastor 640 Normal av
Severin Gustav E (Melva L) masseur Richardson Mineral Springs h420 W 4th
Severson Leo L millwkr DMCo r744 W 2d
Severud Knute (Johanne) chainmn DMCo r1649 S Salem
Severud Peter (Alma) chainmn DMCo h272 E 8th av
Sewell Leo A (Maude) h1524 Spruce av
Sexton E Claude (Minnie C) tourist camp 1920 The Esplanade
Seydel Chas A (Edris) dentist 116 W 2d h104 W Frances Willard av
SEYDEL FRANK W (Frankie) Mayor of Chico and Dentist, 116 W 2d, h412 Salem
Seydel Mary J clk PG&ECo r412 Salem
Seymour Mabel hskpr 314 W Legion av

PUMPS
J. C. PLUMMER & CO.
The PUMP MEN
Over 20 Years Experience
FREE ADVISORY SERVICE
FOR FURTHER INFORMATION SEE PAGE 38
MOTORS
1111 Hazel St.
CHICO
Phone 1461

GEO. W. EDWARDS
SEARS-PORTER REALTY CO.
LICENSED REALTY BROKERS
MONEY TO LOAN — ALL LINES OF INSURANCE
140 W. Second St., P. O. Box 429 Tel. 48 Chico, California

Shackelford Bernice r1470 S Salem
Shaffer Julia M sten BofA h652 E 12th
Shaffer T Weston (Marion) lab h430 Wall
Shalz Wm J (Mary) h1053 E Woodland av
Shanghai Low Geo Wong mgr 215 Main
Shangrow Alf (Louise) ins agt h630 The Esplanade
Shangrow Gordon A carrier Chico Record r630 The Esplanade
Shannon Helen C clk PT&TCo r1006 S Salem
Shannon Sena (wid H C) h1006 S Salem
Shaper B W r441 W 1st
Sharpe Chas C (Grace) millwkr DMCo h646 W 1st
Sharpe Grace usher Senator Theatre
Shaver Bernice Mrs r864 E 8th
Shaver Carl (Bernice) (Red & Jack's Service Station) h864 E 8th
Shaver Frank r1361 The Esplanade
Shaver John E mach DMCo r864 E 8th
Shaw Earl R mech r2040 The Esplanade
Shaw Eva R (wid S M) h2040 The Esplanade
Shaw John E (Ida R) h1199 Citrus av
Shaw R Dorsey r1199 Citrus av
Shaw Rex J jan DMCo r2204 Laurel
Shawkey Wilber E (Harriett) h926 Oak
Shea Jos h946 Cherry
Shearer Emma L (wid E P) h1116 S Bway
Shearer Frank L (Orilla) millwkr DMCo h1905 Bway
Shearer Gertrude J (wid H A) h504 W 6th
Shearer Orilla emp DMCo r1905 Bway
Shedd Robt B (Shedd's Texaco Service Station) r1342 The Esplanade
SHEDD'S TEXACO SERVICE STATION (Robt B Shedd) Texaco Fire Chief Gasoline, Marfak Lubrication, Texaco and Havoline Motor Oils, Tires, Batteries and Accessories, 1087 Park Av, Tel 60
Sheets Kenneth H (Margt) slsmn Chico Soda Wks h194 E 6th
Sheffield Richd carp r436 Salem
Sheldon Wm H (Edna R) acct 137 Bway 309 W Lincoln av
Shell Oil Co gas sta 40 Main
Shelley Richd mach DMCo r132 W 19th
Shelman Herman R emp PT&TCo r rt 2 bx 252
Shelton Floyd G lab r1115 Nelson
Shelton Hugh (Florence) variety store 719 Main
Shelton Jesse E (Mollie) cementwkr h1115 Nelson
Shelton Mabel Mrs h1627 Oakdale
Shelton Myrtle Mrs emp DMCo r1844 Locust
Shelton N Thos (Patricia) mech eng h1305 Oleander av
Shelton Ross lab h414 W 8th
Shepard Manford Y (Vida) slsmn PG&ECo h370 E 4th

Eat at
DAN KNOTT'S
A PLACE FOR Gentlemen
★
LIQUORS
★
CIGARS
★
BILLIARDS
★
333 Broadway
CHICO
Tel. 821

AUTHORIZED
STUDEBAKER
SALES and SERVICE
JACKSON MOTOR SALES
STUDEBAKER — CARS — TRUCKS
"NATIONAL" TIRE DISTRIBUTORS
1444 Park Ave. Chico, Calif. Tel. 1259-J
SERVICE

FACCIANO'S
LIQUORS
RESTAURANT
FOUNTAIN
CIGARS
TOBACCO
CANDY
117 W. 2d
CHICO

Shepard Paul E (Beryle) whsmn PG&ECo h1278 E 8th
Shepard Vida H reporter Chico Record r370 E 4th
Shepherd Elsie Mrs h2016 Park av
Shepherd Jas (Sada) slsmn h329 W 1st
Shepherd Lloyd F (Lillian) sta mgr Shell Oil Co h728 Flume
Shepherd Mae Mrs h436 Salem
Sherd Edw gdnr r540 Salem
Sherer Frances maid Richardson Mineral Springs
Sherer Lloyd clk Richardson Mineral Springs
Sherrod Carrol atdt Union Serv Sta
Sherwood Caroline (wid R P) h1004 S Normal av
Shewmaker Maude Mrs h1146 S Normal av
Shidler Olan L (Mabel) driver DMCo h1705 S Bway
Shields Elijah (Leila) ranchwkr 1326 Spruce av
Shields Sherman r1253 Warner
Shier Ila B sten DMCo r231 W 9th
Shimp Aileen clk Singer Sewing Mach Co r298 E 5th av
Shinn Arth L (Eliza) lab h783 Cleveland
Shinn Lloyd stereo Chico Record r783 Cleveland
Shinn Marian R lab r783 Cleveland
Shinn Thelma r936 S Chestnut
Shippen Wm K (Marguerita) millwkr DMCo h330 W 18th
Shirley Helen F (wid R C) gro 484 E 3d av
Shirley Marta (wid L C) r1351 The Esplanade
Shoemaker Alf r1412 S Chestnut
Shoemaker Harold A (Flora) sawyer h1412 S Chestnut
Shoesmith Fred S (Josephine) h1408 Spruce av
Shonk Marian L mimeographing 174 E 11th
Shonk Wm C (Marian L) music tchr 174 E 11th
Shontz Milton clk Cents-ible Drug Stores r284 E 2d av
Shore Maurice (Marjorie) shtmtlwkr C L Moore h1420½ Mulberry
Shore Saml W (Meda) lab h383 E 17th
Shore Wesley lab r383 E 17th
Shores Geo W millwkr DMCo r rt 1 bx 108
Short Geo (Edna) cattle buyer h131 W 22d
Shortman Helen Mrs r244½ W 9th
Shouten John C (Mabel) farmer h1162 E 7th
SHUBERT LEONARD C (Orna) Super Creamed Ice Cream, We Make Our Own Ice Cream, Sherbets and Ice Milks, 178 E 7th, Tel 1017, h483 E 5th
Shults Chester V (Edna) lab h649 W 2d av
Shults Ralph mech V G Strain r rt 2 bx 143
Shuman Amanda E (wid Wm) h229 W 19th
Shurmer Jane W prof CSC
Sibley Edw F servmn PG&ECo h512 W 3d
Sicker Bertrand (Marie) slsmn h425 Ash
Sierra Roof & Insulation Co Roe Haroun mgr 137 Bway

GOLDEN EMPIRE PRINTERY
COMMERCIAL PRINTERS AND PUBLISHERS
700 BROADWAY CHICO PHONE CONNECTION

THE NUGENT FUNERAL SERVICE
SUCCESSORS TO
— THE H. C. BICKNELL FUNERAL HOME —
341 West Third Street
CHICO
Telephone 24

SIERRA TRACTOR & EQUIPMENT CO, F W Tarr Pres, Caterpillar Tractors and Road Machinery, John Deere Tractors and Farm Implements, Le Tourneau Equipment, 2d and Wall, Tel 1110 (For further information see page 14 Buyers' Guide)
Sigel David F clk W F Sigel r719 Salem
Sigel Wm F (Clara) men's furngs 301 Bway h719 Salem
Sikola Edw L emp PT&TCo r rt 4 bx 43
Siler Laura h809 W 4th
Sill Elmer L lbrwkr h1944 S Normal av
Silva Edw (Carmen) roofer h54 Mill
Silva Frank F (Marie) formn DMCo h148 W 16th
Silva Fred slsmn r1121 Warner
Silva Joaquina (wid Julio) r897 E 20th
Silva John (Mary) lab h628 Ivy
Silva Jos lab r703 Salem
Silva Jos (Julia) restr 118-20 Main h1812 Laurel
Silva Jos A (Mary) lab h1284 S Normal av
Silva Leopolinda (wid Antone) h1618 Park av
Silva Mabel acct 118 W 2d
Silva Manuel (Rosa) billiards 138 Main r Centerville rd
Silva Manuel G (Silva & Hanson) r731 W 5th
Silva Manuel N (Louise E) millwkr DMCo h960 E 16th
Silva Marie (wid A F) h1121 Warner
Silva Martin R (Mabel) mapper PG&ECo h1137 Nelson
Silva & Hanson (M G Silva Mrs G E Hanson) restr 749 W 5th
Silver Chas (Dorothy) used furn 1156 Park av
Silver Oak Circle Neighbors of Woodcraft 244 Bway
Silver Wilbur (Ivy) h192 E 1st av
Silverstein Jake collr Chico Enterprise
Silvey Roque formn Chico Meat Co r Humboldt rd
Simmonds Clifford A (Nagould) clk h158 E 2d av
Simmons Chas L h535 W 7th
SIMMONS O D (Christena) Real Estate, Insurance, Loans, 337 Broadway, Tel 79, h1340 Spruce Av, Tel 1459
Simmons Wilton L printer Hurst & Moore r330 Oak
Simms Anna (wid W E) h574 E 7th av
Simonek Greggori gdnr h1020 Aspen
Simons Lawrence E (LaMona) h1529 Oleander av
Simons Lilly (wid A C) h1543 Locust
Simpson Anita Mrs cook r230 Flume
Simpson Wm M (Mary S) cook h965 E 12th
Sims Ray (Bernaline) beauty shop 121 W 21st
Sims Roy meatctr r1530 Park av
Sims Velma Mrs dom r345 W 1st av
Sine Leon D (Grayce M) emp LCBCo h731 Rio Chico way
Singer Sewing Machine Co K R Johnson mgr 534 Bway
Siqueiros Jos M (Velma) h1406 Palm av
Sisk Carroll r172 E Lincoln av

NORTHERN STAR MILLS
R. A. HARELSON
FLOUR — FEED — HAY — GRAIN — BAGS — TWINE
16th & Chestnut Streets CHICO, CALIF. Tel. 181

CHICO HOSPITAL
MRS. EDNA S. LANDIS, Supt.
Medical - Surgical - Maternity
Air Conditioned
— PHONES 612 AND 613 —
8th Avenue and The Esplanade
CHICO, CALIF.

Sisk Geo G (Eunice) h532 W 14th
Sisk Marcus (Marja) lab PG&ECo h1324 S Chestnut
Sisk Mark A (Elsie) farmer h172 E Lincoln av
Sisk R M prin Oakdale Sch r Nord av rt 4 bx 44
Sisk Ruby emp DMCo r1052 E 9th
Sisters of Notre Dame 510 W 5th
Sitton Chas W (Dorothy D) h278 E Sacramento av
Sitton Verda O slswn Mode O' Day r422 W 2d
Sitton Waldo checker Roy Miller r278 E Sacramento av
Skala Jos (Ruth) mech Morris Pollak h695 E 18th
Skelly Wilfred M (Marjorie J) clk 1128 W 3d
Skelly Ray S sheep shearer h1340 Palm av
Skelly Thos L (Florence) sheep shearer h576 E 3d av
Skillin Fred L (Emma) h1525 S Bway
Skinner J Howard (Lila) cook h430 Wall
Skoshne Jas h521 W 2d av
Slaback Arth A (Alma) masseur h1253 E Woodland av
Slater Helen C bkpr C A Bowman r1240 Warner
Slater Donald H (Isabel L) driver Pub Sch r1240 Warner
Slater H N driver Pub Sch r Paradise
Slater Henry M (Alta M) driver h1240 Warner
Slater Isabel L Mrs bkpr LOGMPCo r1240 Warner
Slater Olive M clk J C Penney Co r330 W 5th
Slater Wilda M sten Cal Lands h330 W 5th
Sleeper Maxine r1720 S Salem
Sleeper Maxine Mrs r1720 S Salem
Sleeper Wm H (Mabel) slsmn h1720 S Salem
Sloan Ann Mrs lndywkr W A Rowse
Sloan Errol B Rev (Lucille) pastor First Christian Ch h1216 S Chestnut
Sloan Geo B (Edith) h1364 Oleander av
Sloan Mark r731 W 5th
Sloan Wilma Mrs h2007 Magnolia av
Small Geo emp DMCo r rt 2
Small Indice L (Adeline) wtchmn CWGCo h428 W 5th
Small Jas (Letha) whsmn CWGCo h323 W 3d
Small John r633½ Wall
Small Pauline Mrs emp DMCo h633½ Wall
Small Robt (Freda) whsmn CWGCo h618 Salem
Smarda Andw wtchmn DMCo r rt 2 bx 68
Smith Albt bus opr Ricardson Mineral Springs
Smith Alma M (wid C T) (California Cleaners) h125 W 7th
Smith Andw L (Kath E) h1205 Warner
Smith Anna Mrs h748 W 2d
Smith Anna B (wid G F) h1630 Spruce av
Smith Anna L Mrs h135½ W 21st
Smith Arch T (Kath Y) slsmn h454 E 1st av
Smith Arth E millwkr DMCo h915½ Cedar
Smith Arth H clk PO r rt 4 bx 75a
Smith Blanche r847 W 9th

DODGE & PLYMOUTH MOTOR CARS
RALPH S. WATKINS CO.
2nd St. Cor. Flume CHICO Tel. 88

ASSOCIATED CREDIT BUREAUS OF AMERICA SERVICE
BUTTE COUNTY CREDIT BUREAU
MEMBER OF ASSOCIATED CREDIT BUREAUS OF CALIFORNIA
Bonded to the State of California
217 First National Bank Building
CHICO, CALIF.
Phone 402

Smith Catterina B Mrs restr 479 E 9th
Smith Chas plantmn QMCo r1360 Palm av
Smith Chas H h697 E 19th
Smith Chas M (Agnes) driver DMCo h1299 Citrus av
Smith Clarence C (Maurine) with Singer Sewing Mach Co h1420 Oakdale
Smith Clarence H (Carolyn) emp DMCo h1225 S Salem
Smith Curtis B (Catterina B) 479 E 9th
Smith Darrel D (Hazel) formn PG&ECo h661 E 7th
Smith E Parker jr (Gretchen) bkpr h940 Olive
Smith Earl emp CWGCo r1829 Hemlock
Smith Earl E lab h395 E 17th
Smith Edw R h287 E Humboldt av
Smith Elroy driver Chico Meat Co r1154 S Olive
Smith Elwood emp M Oser & Co r1154 S Olive
Smith Elsie A (wid Floyd) h436 Olive
Smith Ernest (Lester L) clk h1121 Nelson
Smith Ernest E (Mildred) fruitwkr h371 E Humboldt av
Smith Ernest G r135½ W 21st
Smith Ernest W (Theda) millwkr DMCo h297 E 6th
Smith Evelyn clk r1608 Hemlock
Smith Fletcher E (Pearl B) trav aud DMCo h1168 Laburnum
Smith Floyd (Manna) h120 W 7th av
Smith Frank H rancher h861 E 7th
Smith Gene h630 The Esplanade
Smith Genevive maid Richardson Mineral Springs
Smith Geo E (Mazie) garagemn PG&ECo h434 W 6th av
Smith Gertrude M (wid Geo) h927 S Chestnut
Smith Gus R h1631 The Esplanade
Smith Henry F (Gertie) carp h1727 Laburnum av
Smith Jas mech r454 E 20th
Smith John E (Clara) slsmn QMCo r Manzanita av rt 2 bx 111m
Smith John H (Nellie) h1154 S Olive
Smith John H (Lina) auto wrecker 881 Humboldt av h895 do
Smith Justin T (Lavada) gas sta 2044 Park av
Smith Kenneth driver Borden's Capital Dairy r832 Flume
Smith Kesten A (Charlotte) mach opr DMCo h1131 W 5th
Smith Lena (wid R G) r340 Oak
Smith Manuel F (Margt) emp DMCo h134 W 12th
Smith Margt A S (wid Andes) h1998 Magnolia av
Smith Martha (wid F A) r673 E Humboldt av
Smith Mary H (wid J H) r1936 S Bway
Smith Mason (Vera) porter h1088 E 9th
Smith Mason jr lab r1088 E 9th
Smith Myra Mrs h819 Orient
Smith Myrna Mrs r1642 The Esplanade
Smith N W h804 Chestnut
Smith Newton W (Vera) h1267 Warner

Dwight Easy Pay Carmack Tires Accessories Service
GOODRICH TIRES AND BATTERIES SOLD ON EASY PAYMENTS TO SUIT YOUR INCOME
RICHFIELD PRODUCTS, LUBRICATION, TIRE REPAIRING & RECAPPING, MOTOROLA RADIOS
701 Broadway Chico, Calif. Tel. 677

M. OSER & CO.
◆
"Northern California's Finest Women's Department Store"
◆
3d & MAIN STS.
PHONE 177
◆
CHICO

Smith Newton W (Vera) h1267 Warner
Smith Paul M slsmn SOCo r441 W 1st
Smith Peter (Bertha) lab h395 Boucher av
Smith Peter (Edna L) lab h829 Normal av
Smith Peter jr lab r829 Normal av
Smith Ralph r1168 Laburnum av
Smith Ralph bartndr C E M Johnston r307 Main
Smith Ray (Sierra) pkr DMCo h1141 Laburnum av
Smith Raymond B (Louise) lab VCP&PCo PO bx 185
Smith Richd r447 W 7th
Smith Richd r297 E 10th av
Smith Sue waiter Richardson Mineral Springs
Smith Theda Mrs sec S L Bainbridge r297 E 6th
Smith Violet clk C G Stiles r832 Flume
Smith Wallace J (Eleanor M) chiropractor 310 Main R319 r Vallombrosa av
Smith Walt atdt Robt Oldemeyer r1205 Warner
Smith Walter A (Josephine B) h297 E 10th av
Smith Walter C (Laura) h314 W 14th
Smith Walter R millwkr DMCo r rt 2 bx 353
Smith Warren D h631 W 5th
Smith Wm B (Luticia J) h430 W 6th av
Smith Wm H lab PG&ECo r rt 4 bx 158
Smith Wilma B Mrs r713 W 10th
Smithson Harold (Mary M) (The Southern) h681 E 5th
Smithson Howard W (Katleen) emp DMCo h1531 S Chestnut
Smithson Mary M Mrs (The Southern) r681 E 5th
Snavley Aubrey H (Muriel) meatctr L H Mulkey h411 W 6th
Snedden Winifred h545 W 2d
Snider Albt W (Frances) h1447 S Salem
Snider Frances Mrs smstrs M Oser & Co r1447 S Salem
Snow Donald J (Fern) h216 W Sacramento av
Snow Eliz (wid H M) h960 S Salem
Snow G Ray (Caroline) pres-mgr Chico Meat Co and meats 702 W 5th h670 E 5th
Snow Helen r216 W Sacramento av
Snow Howard driver r216 W Sacramento av
Snow Kingsbury E (Gertrude) meats 444 Bway h1014 S Chestnut
Snow Phyllis r798 E 8th
Snow Raymond clk Chico Meat Co r670 E 5th
Snow Wm F (Gladys) slsmn h798 E 8th
Snyder Jessee emp DMCo PO bx 169
Snyder Mary Mrs h2045 Oleander av
Snyder Ross H prod dir KHSL r937 Orient
Sobrero Claude miner r470 E 8th av
Sobrero Eliz Mrs h470 E 8th av
Sobrero Forest emp DMCo r871 E 19th

Black & Johnson
FUNERAL DIRECTORS — AMBULANCE SERVICE
Successors to WESTFALL FUNERAL HOME
Broadway at Seventh CHICO Telephone 104

Soderholm Geo W (Lottie M) mech Ralph S Watkins Co h 1120 W 4th
Songstad Robt servmn Van's Appliance Co
Songstead Winifred waiter Hoyt's Donut Shop
Soper Chas (Mabel) refrig eng h1530 Citrus av
Sorenson Donald wood dlr 1450 Spruce av
Soroptomists Club 313 W 2d
Southern Pacific Co E G Byers agt 916 W 5th
Southern The (Harold and Mrs M M Smithson) restr Main cor 4th
Souza Danl J r2045 The Esplanade
Souza Jos J (Nina J) vulc V G Strain h697 E 6th
Souza Manuel M (Rose) emp DMCo h2045 The Esplanade
Sowder Orville E (Clarice) driver DMCo h187 E 11th
Sowell Geo bldg contr 297 E 19th
Spangler Anna (wid Wm) h1441 Elm
Spangler Carl T lab r1506 Hemlock
Spangler Chas emp DMCo r rt 2 bx 318
Spangler Edith (wid Edw) h395 E 14th
Spangler Eva Mrs tchr Pub Sch r rt 1 bx 210a
Spangler Homer D emp PG&ECo
Spangler Stanley L (Betty) h919 Sycamore
Spangler Wm C jr (Essie M) blrmkr h1506 Hemlock
Spangler Wm R mech r1506 Hemlock
Spaulding C Eug produce buyer r116 W Sacramento av
Spaulding Vernon A (Mae) slsmn AL&JZCo h116 W Sacramento av
Spear Norman meatctr Lloyd H Mulkey r rt 1 bx 215
Spear Tilly emp DMCo r rt 1 bx 215
Speegle Claude (Florence) lab h580 E 19th
Speegle Glen E (Tina) lab PG&ECo h1837 Hemlock
Speegle Laura Mrs h430 W 10th
Speegle Leona waiter Richardson Mineral Springs
Speegle Marse (Della) ranchwkr h189 E 19th
Speegle Melvin L driver Nehi Beverage Co r Pomona av
Speegle Ray driver Pub Sch r rt 2 bx 272
Speer Ralph T (Alberta) driver h239 W 11th
Spencer Alf E (Rose) lab h616 Orient
Spencer Ernest E (Eva M) slsmn North Valley Tractor & Equip Co h839 W Rio Chico way
Spencer Herman W (Ada) h454 E 10th av
Spencer Jas (Alice) bartndr Steve Meline r545 W 7th
Spicer Hazel N sec H W Whitten r1258 S Bway
Spicer Homer B carrier PO r rt 2 bx 74
Spicer Wm L (Ida M) h1258 S Bway
Spillman Adelbert G (Edith) h1512 Laurel
Spradling Richd E (Alice) h567 E 1st av
Sprague Amos D shoes 181 E 19th
Sprague Edith H Mrs lndywkr F-AL r921 Cedar
Spray Ida J (wid A M) h1841 Magnolia av

WAKEFIELD AUTO GLASS COMPANY
HI TEST SAFETY GLASS
•
PLATE GLASS
•
WINDOW GLASS
•
1023 Main St. At Bridge
CHICO
Tel. 1042

Telephone
883
CHICO SODA WORKS
ERNEST BELLINGER, Prop.
7-UP — SODA WATERS — WINE — BEER
1900 PARK AVE.

Affiliated With
NORTHERN COUNTIES TITLE INSURANCE CO.
San Francisco
OROVILLE TITLE COMPANY
M. R. TAGGART, Mgr.
TITLE INSURANCE AND ESCROWS
— TEL. 254 —
1447 Huntoon Street
Oroville, California

Spray Merle R (Dora E) emp DMCo h983 E 9th
Spreen Mary Mrs h944 S Normal av
Springer John C h1020 Sycamore
Springston Jerry A h1930 S Normal av
Springston Raymond F (Jessie) driver h1922 S Normal av
Sprouse-Reitz Co Inc Geo A Wells mgr notions 338 Bway
Spurgeon J Edw (Emma J) h806 Normal av
Square Deal Mattress Factory (E V Rife) ret store 1002 Main
Squier Barbara F clk PG&ECo r567 E 15th
Squire Margt (wid Orville) h567 E 15th
Stackhouse Chas W (Pearl) atdt Richardson Mineral Springs h1034 S Chestnut
Staff Edw H (Sarah C) slsmn h710 Normal av
Stahl Henry D (Ruby) mach opr DMCo h1705 Spruce
Staley Walter G (FaNita) dist sls supvr PT&TCo h190 E Washn av
Stallings Robt E emp DMCo r929 S Chestnut
Stallings Roy L (Ethel) lab h929 S Chestnut
Stamper Aimee (wid A W) 934 The Esplanade
Standard Brands of California F L Andreen mgr food products 890 E Humboldt av
Standard Oil Co of California Grant Dunlap br mgr Nord av
Standard Stations Inc 540 Main 101 Salem and 110 W 9th
Stanley Allen R (Anita) cook h622 W 8th
Stansbury Angeline H tchr Pub Sch h307 W 5th
Stansell Helen E prin Rosedale Sch r528 W 2d
Stansell Lois W ofc sec Pub Sch r528 W 2d
Stansell Mary C (wid F R) h528 W 2d
Stansell Mary E tchr r528 W 2d
Stanton Lenora Mrs h642 Main
Staple Adrian P (Delia D) carp h124 Normal av
Staple Ellen r124 Normal av
Staple Henry G r124 Normal av
Staples Andw E (Alberta) carp h1149 Hobart
Staples Harold A (Vernice) photog 220 Bway h461 E Sacramento
Staples Robt W (Alta E) bartndr Steve Meline h1560 Boucher av
Staples Stanley r461 E Sacramento av
Staples Walter A (Irene) auto pntr 1008 Main h589 E 18th
Stapleton Frank h1132 W 7th
Stark Mary A Mrs r806 Cedar
Stark Merlin C (Twila) h545 Ivy
Stark Vernon C (Lora) h806 Cedar
Starkey Arth E (Minnie) lab h667 E 16th
Starkey Arth E jr lab r667 E 16th
Starkey Fred E (Beulah) h1540 Spruce av
Starkey Geo E r667 E 16th
Starks Lavelle sec J O Goldstein r334 Normal av

Travelers Hotel and Coffee Shop
COCKTAIL LOUNGE — DANCING AND ENTERTAINMENT
4th St. near Broadway CHICO Tel. 285

Starkweather Jessie M (wid Gaylo) gro 1530 Park av
Starnes Jack (Joy) roofer 869 E 7th
Starr Bert W (Lottie) mgr La Grande Hotel h426 Bway
Starr Chas A servmn WUTCo r Nord av
State Board of Equalization W G Pillsbury liquor control officer 310 Main R209
STATE COLLEGE, A J Hamilton Pres, C K Studley V-Pres, Hubert J McCormick Dean of Men, Anna L Barney Dean of Women, Emma Woolsey Financial Sec, Hester Grimm Sec, Guy A West Registrar, 402 W 1st cor Normal Av, Tels 1500 and 1501
State College Gymnasium 530 Arcadian av
State Division of Highways 249 W 8th av
STATE FARM AUTOMOBILE INSURANCE CO, R S Wiser Agt, 138 W 3d, Tel 1334
State Relief Administration (Surplus Commodities Div) R R Pregge supvr 215 W 8th
Statham Edw H (Ruth) slsmn Bidwell Motor Co
Staton Frank L (Etta M) h746 W 1st
Staton Max (Rose) (Staton's Beauty School) r Shasta Hway
Staton's Beauty School (Max Staton) 126 W 2d
Stavert LaVonne r511 W 5th
Stavros Pete emp DMCo
Stearns Claude H (C S & W Petroleum Co) r1626 Oakdale
Stearns Marion (wid C H) h112 W 14th
Steele Augustus L (Grace) gas sta 1002 W 5th
Steele Mary C waiter Hotel Oaks r426 Bway
Steele Monroe C (Olive M) ins agt 1436 S Salem
Steele Raymond G (Leah) assoc editor Chico Enterprise h 435 W 1st av
Steele Robt bkpr r271 E 4th
Steffen Bernard H (Mollie J) h1530 Oleander av
Steffen Bernard R slsmn r1530 Oleander av
Steffen Patricia B r1530 Oleander av
Steffen Rita G tchr r1530 Oleander av
Steffy Jos H (Grace) jan h1420 Spruce av
Steffy Jos H jr stereo r1420 Spruce av
Steffy Mary J sec G H McKenzie r1420 Spruce av
Steffy Robt H carp h1303 Martin
Stegner Albt lab Chico Cemetery Assn
Stegner Fred lab Cico Cemetery Assn
Stegner Ronald uphol Jos Bordin
Steifer Stobo M (Bertha M) h1237 Warner
Stephens Hugh h529a Ivy
Stephens Lester H (Esther) h Vallombrosa av
Stephens Loren r Vallombrosa av
Stephens Saml h590 E 10th av
Stephenson Carrie emp DMCo r Jackson rt 2 bx 9
Stephenson J C Mrs jan Pub Sch r Grant av rt 1 bx 302
Stephenson Lafayette D (Betty) carrier PO h670 E 8th

627 Main Street
GAN HONG CO.
T. H. LEE, MGR.
CHINESE HERBALISTS
Chico, California

BIDWELL MOTOR CO.
SALES AND SERVICE
PONTIAC 6 & 8
530 Main St. CHICO Tel. 1015

Stephenson Leonard F emp DMCo r rt 3 bx 9
Sterling Donald T br mgr Safeway PO bx 345
STERLING LUMBER CO, Lloyd Ginter Resident Mgr, "Sterling Quality," Whether It's One Foot or a Million, 8th and The Esplanade, Tel 225
Stevens Ada (wid W C) h755 E 5th
Stevens Clara M r345 W 1st av
Stevens Sarah (wid J W) h1189 S Bway
Stewart Donald (Mattie) jan h412 Maple
Stewart I Fordyce sec Board of Park Com and prof CSC h 130 Chestnut
Stewart Gertrude (wid Ted) h1115 Oleander av
Stice Clifford L (Marguerite) h762 E 8th
Stiefvater Gerhard W (Betty) whol nuts E 11th and Esplanade h536 W 2d av
Stigall Jesse (Norma) lab h1764 Elm
Stigall Jessie r1764 Elm
Stile Walter L (Mabel A) rancher h429 W 3d
Stiles Corel G (Carmen M) confy 1260 The Esplanade h1350 Arcadian av
Stiles Grace E (wid C G) h832 Flume
Stillo Fred (Louise) scavenger h462 E 12th
Stillo Mario T (Margt) garagemn PG&ECo and motorcycles 270 E 14th h299 E 12th
Stirling Chas T r370 E 3d
Stock Walter W (Emily) clk CI&CSCo h1187 E 7th
Stocker Elnora (wid Wm) r1706 Hemlock
Stockwell Harry E (Lois M) restrwkr E R Watson h638 Chestnut
Stoddard Bros (C S and E A) auto electns 196 E 4th
Stoddard Carroll S (Crystal) (Stoddard Bros) h329 W Legion av
Stoddard Edgar A (Stoddard Bros) r444 W 5th
Stoddard Laurence B (Frances) dentist 161 E 5th h180 E 6th
Stoddard Virginia L r329 W Legion av
Stone Chas L (Alice) chemist r406 Walnut
Stone Eddie M electn BPMW 1187 Hobart
Stone Edw V budget mgr Dwight Carmack Tires Accessories Serv r635 W 2d
Stone Erle W (Mary B) mech h1341 Mangrove av
Stone Frank E (Ida A) mech R J Crow h1341 Mangrove av
Stone Harry r812 W 1st
Stone John L (Ella) lab h406 Walnut
Stoner Wm (Jean) h310 Normal av
Storer Fay h545 W 2d
Story Albt W archt 116 W 2d r977 E Woodland av
Stoschke Arth W emp DMCo r rt 1 bx 310
Stoschke Dorothy emp DMCo r rt 1 bx 310
Stoufer John W (Violet) h134 W 1st av

School Supplies
SHEAFFER AND WATERMAN FOUNTAIN PENS
EATON'S STATIONERY
DUPLICATORS AND SUPPLIES
Carl H. Green
OFFICE SUPPLIES & EQUIPMENT
214 Broadway, Chico, California
Office Supplies
STEEL FILING EQUIPMENT
REMINGTON TYPEWRITERS
OFFICE FURNITURE

H. K. SEARS
ESTABLISHED 1903
LOANS — REAL ESTATE
GENERAL INSURANCE
211 West 2d Street — Telephone 26
Chico, California

Stout John W (Iris) ofc mgr CI&CSCo h869 E 8th
Stover Claude r146 W Sacramento av
Stover Dorothy E r146 W Sacramento av
Stover Geo J emp DMCo r2224 Mulberry
Stover Harry J (Margt J) h146 W Sacramento av
Strader Elwood (Harriet) slsmn Bidwell Motor Co
Strain Loretta clk r1844 S Salem
Strain Victor G (Laura) autos 403 Main and 2d hd autos 261 Wall h730 The Esplanade
Straley Geo (Frances) h117 W 18th
Straley Ruth N supvr Pub Sch h644 W 4th
Strang Ulysses G (Hazel) emp LCBCo h578 E 5th
Straughan Keith mech ST&ECo
Strauss Max N (Sue) h756 E 9th
STRAUSS NATHAN A (Ruth J) (Chico Book and Stationery Co) h182 E 3d, Tel 1977-J
Strawn Chas L lab r1432 Hemlock
Strawn Ellen F r1432 Hemlock
Strawn Geo restrwkr E R Watson
Strawn Herman M (Mary) h1432 Hemlock
Strawn Jas r1432 Hemlock
Strayer Winifred L sten DMCo r rt 4 bx 68c
Streeter Clark L (Addy) h181 E 1st av
Stretton Clarence F (Harriet) slsmn h697 E Eastwood av
Striegel Gregory atdt C A Milligan pr r395 E 8th
Striegel Jos concrete contr 918 Alder
Striegel Wm J (Clara) millwkr DMCo h395 E 8th
Stringfellow Stewart millwkr DMCo r rt 2 bx 374
Stringfellow Ward S millwkr DMCo r rt 2 bx 374
Strong Barbara sten Fred Ruddy r776 E 6th
Strong Geo r776 E 6th
STRONG GRACE M MRS, Tax Collector, City Hall, h776 E 6th, Tel 643-M
Stroth Carl E adj Fire Companies Adjustment Bur h316 Orient
Stroud Willard A (Dorothy I) mgr Steve Meline h1359 Arcadian av
Stuck Alda L Mrs priv sec DMCo r485 E 4th av
Stuck Elton (Alda L) blksmith Andw Andersen h485 E 4th av
Stuck Leslie C millwkr DMCo r rt 2 bx 105
Stuckey Grace L h530 Cherry
Studley Clarence K (Helen E) v-pres Chico State College h144 Chestnut
Stuke Helen L K Mrs ofc mgr Cal State Auto Assn r381 E 3d av
Stuke Wm E (Helen L K) nurserymn h381 E 3d av
Stultz Lon farmer h Vallombrosa av
Stumbles Ella (wid S W) h206 W 1st av
Sturmer Eliza (wid J M) h531 W 2d

ENLOE HOSPITAL
MEDICAL OBSTETRICAL SURGICAL
Best Equipped Hospital in Northern California — COMPLETELY AIR CONDITIONED
The Esplanade at 5th Avenue
CHICO, CALIF.
PHONES
111, 112 and 1005

Our Three Specialties: Accuracy — Pure Drugs — Courteous Service
DRUGS THE LEE PHARMACY REXALL STORE
A. S. JONES, Prop.
BROADWAY at 3d ST., ODD FELLOWS BLDG. PHONE 10 CHICO

MODERN GAS SERVICE INC.
B. F. TEMPLE Manager
★
Distributor
UNOGAS PROPANE BOTTLED GAS FOR HEATING COOKING LIGHTING
★
BUTANE IN TANK Deliveries For TRUCKS TRACTORS ETC.
★
22nd St. and Park Ave.
PHONE 242
Res. Phone 1095
P. O. Box 402
CHICO

Stuez Helen Mrs lndywkr W A Rowse r rt 4 bx 99a
Stutz Jos A jr farmer r rt 4 bx 99a
Sudermann Esther maid 755 E Eastwood av
Sullivan Althea Mrs r345 W 1st av
Sullivan Chas (Grace D) h272 E 5th
Sullivan Christine Mrs h1264 E 10th
Sullivan Cornelius C (Bessie) h228 W Sacramento av
Sullivan Jack r345 W 1st av
Sullivan Louise riding academy Memorial way r228 W Sacramento av
Summers Albt A musician r529 Wall
Summers Alice clk G A Longenecker r Durham
Summers L T auto camp 1191 E 9th
Summers Luther F liquors 809 Main r Stewart av
Summers Ralph (Nadine) nurserymn G F Petersen h235 W 22d
Summers Ray emp DMCo r Durham
Summers Sue S (wid Andw) h364 E 7th
Sun Ray Apartments (Mrs Anna Oberweis) 796 E 5th
Sundberg Oscar B slsmn KHSL r937 Orient
Sundahl Lawrence A (Aline) sawyer DMCo h281 E 19th
Surrell Howard D (Maud) h1538 Palm av
Surrett Albt (Jenna) carp h308 Walnut
Surrett Orrie clk r308 Walnut
Surrett Verla r308 Walnut
Susinette Malo R M adv Chico Record r284 E 2d av
SUTERS FRANK (Luella) Mgr California Water Service Co, h354 E Sacramento Av, Tel 1522
Sutton Anna M Mrs mlnr 134 W 4th r137 W 21st
Sutton Gerald (Mabel) clk BPMW
Sutton Homan (Anna M) watch repr h137 W 21st
Sutton Leon R (Maybelle) slsmn h296 E Sacramento av
Suyehiro Fusa Mrs barber 142 Main h643 W 6th
Swain Cora (wid H A) h243 W 9th
Swaim Jay L (Vera) ins 548 Bway h305 Wall
Swaim Ruth sten Butte County Credit Bur r243 W 9th
Swain Homer C (Eva M) h279 E 3d
Swain Mary B (wid C B) h295 E 3d
Swallow Jas A (Allie) roofer h605 Salem
Swanson C Oscar millwkr DMCo r rt 4 bx 75
Swanson Osa N waiter Hotel Oaks r616 W 1st av
Swanson Thurston jr emp DMCo r rt 2 bx 379
Swearingen Clara V Mrs h1342 Locust
Sweem Fitzhugh L (Ida) h1075 E 8th
Sweeney Jack R r344 Flume
Sweeney Jayne B clk DMCo r344 Flume
Sweeney Opal M Mrs r344 Flume
Sweet Donald (Dell) h1844 S Bway
Swett Ray inspr Co Agri Dept
Swift Clifford M lab r1641 The Esplanade

GOLDEN EMPIRE TRUCKING TERMINAL
LOCAL AND LONG DISTANCE HAULING
"DEPENDABLE SERVICE"
1649 Park Avenue CHICO, CALIF. Day or Night Phone 1577-W

Swift Frank emp Richardson Mineral Springs
Swift Wendell E (Mabel J) slsmn TWACo h615 Alder
Swift Wm A h179 E 2d av
Swiggett Harold slsmn Ronald Owens r Corning
Swinehart Luther O (Judith) purch agt DMCo h667 E 4th
Swisshelm Jacob S (Fleeta) orderly Enloe Hosp r19 Almond
Swisshelm Maude M (wid G W) nurse h534 W 4th av
Swope Bert (Violet) lab h1141 Laburnum av
Swor Geo E (Alma) lab PG&ECo h1170 Hobart
Swor Ira (Louise) clk Money Saver Grocery h821 Wall
Swor Maudis R clk F J Nedom r821 Wall
Sydenstricker Iona B Mrs clk DMCo r310 Normal av
Sylvia Frank J (Ida B) carrier PO h180 E 4th
Sypher S Maxwell (Rose M) music tchr 342 Normal av
T & T Restaurant (Jennie and R V Taber) 1078 Humboldt
Taaffe Alta hskpr 1199 Citrus av
Taber Geo H (Josephine) h603 W 9th
Taber Jennie (wid J H) (T & T Restaurant) h1066 Humboldt av
Taber Ray V (Eleanor) (T & T Restaurant) h1068 Humboldt
Tabler Roy O (Daisy) blksmith 1345 Park av h170 E 14th
Talbot's Tower J A Dunford mgr restr 505 Main
Talken Frances C Mrs emp DMCo h602 Boucher av
Talken Geo P lab PG&ECo
Talken Henry A electn BPMW r1620 Locust
Talken Maggie (wid Harry) h1620 Locust
Talken Warren F millwkr DMCo r1620 Locust
Tanner Harry waiter The Southern r810 Bway
Tanner Martha sten r1443 Hemlock
Tarasoff Alex clk Empire Feed Store r1016 Sycamore
Tarasoff Anna wrapper LOGMPCo r995 Humboldt av
Tarasoff Michl (Alice) clk Motor Supp Co h1016 Sycamore
TARR FLORENCE W (Esther) Pres Sierra Tractor & Equipment Co, h1191 E Woodland Av, Tel 1962
Tarski Mabel T Mrs interviewer SDE h413 W 5th
Tarter Margt emp DMCo r285 4th av
Tarter Marie sten Sears-Porter Realty Co r1061 Alder
Tarter Wade L (Margt) servmn PG&ECo h285 E 4th av
Tatman Mattie J (wid F A) h252 E 8th av
Tatman Wm E (Leah) cond h453 E 1st av
Tatum Ralph W mgr Postal Teleg-Cable Co r rt 2 bx 69a
Taylor Alva P (Ruth) prof CSC h468 E 4th
Taylor Benj R emp DMCo r Durham
Taylor Betty r1065 Citrus av
Taylor Clifford A (Mary) slsmn h282 E 6th
Taylor Cyrillus S (Nellie) mgr R E Notley h622 W 6th
Taylor Delbert K carp r315½ Wall
Taylor Elsie (wid Emerson) h1519 Mulberry
Taylor Jesse W lab r1547 Hemlock
Taylor Jessie h735 Main

The Chico Florist
Telephone 314
112 West Second St.
Chico, California
MEMBER FLORISTS' TELEGRAPH DELIVERY ASSOCIATION

Polar Ice Company
IRA W. HANNIS, Owner & Mgr.
Cor. 9th & Salem Sts. CHICO Phone 365-W

AIR CONDITIONED THROUGHOUT
IT'S THE BEST YET COSTS NO MORE
FAMOUS FOR ITS GOOD MEALS
HOTEL OAKS
NEW COFFEE SHOP
CHICO
2d St. Cor. Salem
Tel. 800

Taylor Lillie C (wid E F) r850 The Esplanade
Taylor Mary E (wid Wm) h1547 Hemlock
Taylor Warren C (Annie) rancher h1322 Laburnum av
Tazuk Harry F (Marie) lndywkr F-AL h900 Linden
Tazuk John E carrier Chico Record r900 Linden
Teanby Jos (Etha) farmer r1707 Magnolia av
Teeples Rufus S (Martha) h796 E 19th
TEMPLE BENJ F, Mgr Modern Gas Service Inc, r Route 2 Box 53, Tel 1095
Tenbrink Lawrence G (Emma) whsemn SMCo h1022 Cherry
Tenbrink Rosemary r731 W 9th
Tenbrink Theresa M (wid H W) h731 W 9th
Tenbrink Vincent A millwkr DMCo r731 W 9th
Teron Fred millwkr DMCo
Terrell Chester clk R R Rice r1206 S Bway
Terrell John R (Pansy M) tchr h421 W 3d
Terrell Roy (Sue) slsmn h460 E 6th
Tescher Louis (Laveta) lather h273 E 10th av
Tetreau Jack atdt O L Tetreau r754 E 8th
Tetreau Oliver L (Edith) auto repr 325 Main h754 E 8th
Thayer Perlin miner h1257 Mangrove av
Thom Quillen L (Wenonah) slsmn h396 E Sacramento av
Thom Wenonah K prof CSC r396 E Sacramento av
Thomas Agnes B (wid C W) h294 E 12th
Thomas Anna M waiter r289 E 7th
Thomas Hattie E (wid H H) r134 W 21st
Thomas Jas D (Ethel) r1518 W 5th
Thomas Jas M (Julia) h1518 W 5th
Thomas Leo E lab h134 W 21st
Thomas Lowell W (Martha) millwkr DMCo h1128 W 5th
Thomas Manuel emp DMCo PO bx 739
Thomas Ruth S tchr Pub Sch h334 Chestnut
Thomas Wm W (May) plstr h458 E 7th
Thomason Irwin (Grace) saw filer h1601 Palm av
Thomasson Geo E tchr Pub Sch r1124 S Bway
THOMASSON J HARDY (Linnette) Insurance All Forms, 142 Broadway, Tel 611-W, h1124 S Broadway
Thomasson Lester K (Mary) farmer h1611 Boucher av
Thomasson Linnie Mrs tchr Pub Sch r1259 Liburnum av
Thomasson Millie A (wid G W) h944 Ivy
Thomasson Nathan H (Linnie) rancher h1259 Laburnum av
Thomasson Verne (Blanche) rancher h1806 S Bway
Thomasson Wm M r944 Ivy
Thompson Alice (wid Jacob) h420 Hazel
Thompson C Fredk clk SPCo
Thompson Chas pntr h910 Aspen
Thompson Chas M (Lea) h439 W 8th
Thompson Don (Betty) sta atdt h1548 Hemlock
Thompson Earl cook Facciano's
Thompson Fitz W (Eliz T) farmer h121 W 1st av

CHINA HERB CO.
LICENSED PHYSICIAN IN ATTENDANCE
CHINESE HERBALISTS — FINE HERBS FOR VARIOUS AILMENTS
740 Flume St. CHICO, CALIF. Telephone 1987

REAL ESTATE and INSURANCE
ALL KINDS
ROTH & GAY
132 W. 2nd
Phone 437
CHICO

Thompson Frank H (Florence) h722 W 2d
Thompson Geo (Virginia) pntr h594 E 12th
Thompson Henry (Ethel) h1587 Mulberry
Thompson Jas B agt Met Life Ins Co r Oroville
Thompson Jas L (June) h1795 Magnolia av
Thompson Jas R (Grace E) blksmith Co Road Dept h1421 Mulberry
Thompson Jas R jr atdt A R Milligan r1421 Mulberry
Thompson Lizzie (wid L E) r194 E 6th
Thompson Merle E (Esther) timekpr h145 W 22d
Thompson Mollie (wid Geo) h615 Olive
Thompson Paul A reporter Chico Record r1421 Mulberry
Thompson Robt r942 Pine
Thompson Theo H (Marie) mech BT&ECo h940 Walnut
Thompson Thos h1073 Humboldt av
Thompson Thos A mech Co Road Dept r rt 2 bx 33
Thompson U D lab h194 E 6th
Thompson Virginia C nurse Chico Hosp r168 E 3d av
Thompson Wm M mech O L Tetreau r420 Hazel
Thomson Jack (Fern I) supt Valley Concrete Pipe & Products Co h512 W 3d
Thomure Lucile asst D H Moulton r1644 Laurel
Thomure Rachael (wid Robt) h1644 Laurel
Thonet Virginia tchr Pub Sch r512 W 3d
THORP HOWARD P (Hazel) (Thorp Tire Co) h1224 Park Av, Tel 1224
THORP TIRE CO (Howard P Thorp) Tire Recapping, Retreads, Used Tires, New Tubes and Tires, 1224 Park Av, Tel 1224 (For further information see page 43 Buyers' Guide)
Threewit John (Blanche) h622 Hazel
Thrower Lester slsmn Chico Elec Shop r rt 3 bx 208a
Thrower Mary E (wid J O) h642 Ivy
Thurman Duncan clk C O Byrne r167 E 3d av
Thurner Theo E r1130 S Chestnut
Tide Water Associated Oil Co K B Ogden sls agt Columbus av nr Sacramento av
Tigard Beulah Mrs h1053 Humboldt av
Tillman Carl M (Ida L) clk Kilpatric & Sons h1110 W 6th
Timmons Fred A clk H D Rothman
Timmons Manuel L carrier Chico Record r943 Alder
Timmons Richd slsmn W W Owen r943 Alder
Tin Choy mgr Natl Dollar Stores h48 Ivy
Tindle Milford M (Nancy L) (Mils Waffle Shop) r1450 Palm
Tinker Charlotte P Mrs supvr Pub Sch r Paradise
Tiny Tot Shop (G W Jones) children's clo 126 W 3d
Tipton Wanda Mrs waiter h619 W 3d
Tochterman David (Mamie) h946 The Esplanade
Tochterman Mendel r946 The Esplanade
Tochterman Rayna r946 The Esplanade

OFFICE SUPPLIES
STEEL FILING EQUIPMENT
DESKS — TYPEWRITERS
Chico Book and Stationery Co.
434 Broadway - Phone 464
SCHOOL SUPPLIES
FOUNTAIN PENS—STATIONERY
GREETING CARDS

PUMPS
J. C. PLUMMER & CO.
The PUMP MEN
Over 20 Years Experience
FREE ADVISORY SERVICE
FOR FURTHER INFORMATION SEE PAGE 38
MOTORS
1111 Hazel St.
CHICO
Phone 1461

Tolle John H r1063 Arcadian av

Tolson Mollie E (wid G W) h298 E 3d

Tonnigsen Eric A (Virginia) clk PO h1389 E Woodland av

Topsol Chemical Sales Co 542 Bway

Torrey Geo A h381 E 8th

Tossello Marcello B mech M Volpato & Co r1299 E 9th

Toufar Jos shoe repr 407 Main r rt 2 bx 113

Tout Errett G (Muriel) formn DMCo h424 W 16th

TOVEE CHARLES E (Maude L) Chief Chico Police and Fire Depts, Health Officer and Bldg Inspector, h418 Orient

Townzen Wm J (Norma) emp DMCo 709 Flume

Tracy Clara A clk PT&TCo r Vallombrosa av

Tracy Clarence J (Clara) slsmn M Volpato & Co h Vallombrosa av

Tracy Heaton P (Caroline) h1448 Magnolia av

Tracy Orville E (Estelle) (Tracy Realty Co) h Vallombrosa

Tracy Realty Co (O E Tracy) 200 Bway

Train Jos B (Martha) slsmn h1197 E 7th

Trank Azilda (wid Geo) h1836 The Esplanade

Trapp Callie (wid M L) h529 W 9th

TRAVELERS FIRE INSURANCE CO, Norman K Macy Rep, Elks Bldg, 226 W 2d, Tel 1540

TRAVELERS HOTEL AND COFFEE SHOP (W L and Mrs B L Counts) 218 W 4th, Tel 285 (For further information see right top lines and page 32 Buyers' Guide)

TRAVELERS INDEMNITY INSURANCE CO, Norman K Macy Rep, Elks Bldg, 226 W 2d, Tel 1540

TRAVELERS INSURANCE CO, Norman K Macy Rep. Elks Bldg, 226 W 2d, Tel 1540

Travelli Elissa maid 795 E Eastwood av

TRAVER AIMEE A MRS (M Oser & Co) r1171 E Woodland Av

Traver David I (Aimee A) mining h1171 E Woodland av

Travis Delmar R (Laura) with DMCo h785 E 5th

Treat Theron Rev (Lora) pastor Seventh Day Adventist Ch h770 E 8th

Triangle Service Station (Vic W Meinberg) 820 Oroville av

Tribbey Frank (Anna) lab h415 Hickory

Trimble Edw T (Charlotte) clk Woodmen of the World h137 W 11th

Trinity Methodist Church Rev G G Berger pastor 508 Flume

Triplett Ella M (wid Frank) h404 Hickory

Triplett Jess driver Sterling Lbr Co r Virginia cor Guill

Tripp Chas A (Bertha) h557 E 4th

Tripp Dorothy tchr Pub Sch r557 E 4th

Tripp Merle W r557 E 4th

Trotter Irene Mrs clk h918 Salem

Trottier Archie N (Esther) ranchwkr h1843 Park av

Troxel Elmer R (Leila) clk PG&ECo h560 E 7th

Troxel John bellmn Richardson Mineral Springs

GEO. W. EDWARDS
SEARS-PORTER REALTY CO.
LICENSED REALTY BROKERS
MONEY TO LOAN — ALL LINES OF INSURANCE
140 W. Second St., P. O. Box 429 Tel. 48 Chico, California

Eat at
DAN KNOTT'S
A PLACE FOR Gentlemen
★
LIQUORS
★
CIGARS
★
BILLIARDS
★
333 Broadway
CHICO
Tel. 821

Trueblood Leland jan Pub Sch h1027 S Normal av

Truesdale Jennie C waiter Chocolate Shop r333 W 6th

Truesdale Jennie M (wid Chas) lndywkr F-AL h333 W 6th

Truitt Helen (wid S S) h306 Ivy

Trumbo Leland H (Alta J) apt mgr h961 Humboldt av

Trusas John confy 515 Main h183 E 5th

Tucci Opal r418 Cherry

Tuck Edw W (Olive B) capt CFD h279 E 4th

Tucker Marshall slsmn L C Shubert r292 Nord av

Tucker Verda D sten Brown Bros Adjusters r rt 2 bx 292

Tufford Martin (Lizzie) meat ctr Chico Meat Co h290 E Sacramento av

Tufts Jas B electn h Vallombrosa av

Tuggle Homer emp DMCo r rt 4 bx 182

Tull Chas E (Beatrice) butcher Chico Meat Co h1470 S Salem

Tull Elmer O (Julia) pumpmn BPMW h945 Aspen

Tull Wm A (Wilmuth) sexton Chico Cemetery Assn h1383 E Woodland av

Tull Wm T (Mildred) mech V G Strain r Quill av rt 2 bx 44t

Tunison Howard C (La Zeffie) clk PO h322 W 14th

Tunison La Zeffie Mrs (Mils Waffle Shop) r322 W 14th

Tupper Harold (Madeline) r125 W 20th

Turnbaugh Alice tchr r730 W 6th

Turnbaugh I Ellis (Pearl) clk h730 W 6th

Turnbaugh Lee S millwkr DMCo

Turnbull Jas L mech W W Owen

Turnbull John T (Ruth) h192 E 1st av

Turner Clifford W (Dorothy) h1538 Oakdale

Turner Edw E (Clara) glazier DMCo h401 Boucher av

Turner Frank r474 E 12th

Turner Geo I (Hattie) h287 E 1st av

Turner Jas W (Josephine) emp DMCo 854 E 19th

Turner Louis clk r1344 Laburnum av

Turner Lucille emp DMCo r401 Boucher av

Turner Lula (wid E M) h732 Chestnut

Turner Mabel E h352 E 20th

Turner Mattie R (wid Harry) r469 E 6th

Turner Nadine bkpr Senator Theatre r401 Boucher av

Turner R Lee slsmn Richfield Oil Corp r732 Chestnut

Turner Ray lab DMCo r401 Boucher av

Turner Wayne A r1830 Oleander av

Turner Wm A (Daisy) wood dlr 1830 Oleander av

Turney Jas lab h826 W 7th

Turney Josephine (wid Louis) h798 Cleveland

Tutt Arth L (Nina) welder DMCo h532 W 14th

Tuttle Frank D jr auto loans 226 W 2d r330 W Legion av

Tuttle Josephine W (wid F D) r330 W Legion av

Twenty-Thirty Club 313 W 2d

Tyler Chas M (Mabel D) farmer h1105 Hobart

AUTHORIZED STUDEBAKER SALES and SERVICE
JACKSON MOTOR SALES
STUDEBAKER — CARS — TRUCKS
"NATIONAL" TIRE DISTRIBUTORS
1444 Park Ave. Chico, Calif. Tel. 1259-J
SERVICE

FACCIANO'S
LIQUORS
RESTAURANT
FOUNTAIN
CIGARS
TOBACCO
CANDY
117 W. 2d
CHICO

Tyler Marian r1105 Hobart
Tyler Robt E (Maxine) h435 Olive
TYPEWRITER SHOP THE (Frank L Patty) Typewriters and Adding Machines, Office Equipment, 136 W 3d, Tel 295
Tyrrell Alvin E (Alberta) jan PO r rt 2 bx 141
Uchida Tatsuo (Mitsuko) clk Bylo Mkt r1220 S Bway
Ulmer Reuben A (Jane) bkpr h643 W 4th av
Umstead Henry (Alice) farmer h2009 Magnolia av
Underwood Jas (Lillie) h1836 S Salem
Unger Agnes hskpr 341 W Mansion av
Unger Albt H (Dorothy L) ranchwkr r1800 Mulberry
Unger Mollie D (wid Chas) h1800 Mulberry
UNION ICE CO, See Chico Ice & Cold Storage Co, 1297 Park Av, Tel 102
Union Oil Co B B Aubry plant mgr W 5th cor Pomona av
UNION OIL SERVICE STATION (Adolph Aguiar) Union Oil Products, Firestone Tires, Batteries and Accessories, 1338 Park Av (For further information see page 19 Buyers' Guide)
Union Service Stations Inc 101 Main
United Brotherood of Carpenters & Joiners of America No 1240 169 E 2d
Unnie Wayne (Bernice) carp h915 Poplar
UNOGAS, Modern Gas Service Inc, Distributors, 22d and Park Av, Tel 242
Urbina Henry emp DMCo r271 E 8th
Urlaub John S tchr Pub Sch r143 W 6th av
Usherwood Henry F (Edna) (Cash Cleaners-Hatters Tailors) h126 W 7th av
Utter Wm F mach r684 E 12th
Utz Loren M carrier Chico Record
Vadney Edw C (Ruth) dept store 228 Bway h136 W Frances Willard av
Vadney Geo A clk E C Vadney r128 Hazel
Vadney Geo E h128 Hazel
Vadney Olive tchr Pub Sch r128 Hazel
Vadney Ruth Mrs mgr Mode O' Day Shop r136 W Frances Willard av
Valdez Harry r1507 Elm
Valdez Jane (wid Ceferino) r1507 Elm
Valdez Nichidio (Donnie) lab h2104 Mulberry
Valine Dolores emp DMCo r rt 2 bx 266
Valine John emp DMCo r rt 2 bx 266
VALLEY CONCRETE PIPE & PRODUCTS CO INC, G D Williamson Pres, J G Williamson Sec, Irrigation Systems Designed and Installed, 2201 Park Av cor 22d, Tel 242 (For further information see front cover and page 37 Buyers' Guide)
Valley Music Co (Ray Horne H J Foshaug) 241 Bway

GOLDEN EMPIRE PRINTERY
COMMERCIAL PRINTERS AND PUBLISHERS
700 BROADWAY CHICO PHONE CONNECTION

VAN'S APPLIANCE CO (R D Van Vleck) 136 W 2d, Tel 31
Van Alstyne Richd W (Margt) prof CSC h273 E Sacramento
Vanatta Earl R (Eleanor) clk Service Pharmacy h1055 The Esplanade
VANATTA HOWARD L (Florence) (Service Pharmacy) h2001 The Esplanade, Tel 744-J
Vanatta Mildred F nurse Enloe Hosp r rt 2 bx 293
Vanatta Zella B pantrywn Enloe Hosp r rt 2 bx 293
Van Blokland Walter J (Winifred) driver h845 Poplar
Vance Earl jan Richardson Mineral Springs
Vance Ida Mrs r1045 W 5th
Van Cromphaut A J (Margt) (Chico Appliance Co) r Pomona av end Warren
Van Cromphaut L V mgr The Bootery r492 E 6th
Van de Kamp Wm mapper PG&ECo r1240 Warner
Vander Velden Henry (Bessie) lndywkr W A Rowse
Vander Velden Mildred emp DMCo r Santa Clara av rt 3 bx 308
Vander Velden Richd emp DMCo r Santa Clara av r rt 3 bx 308
Van Dyke Forrest h606 Cherry
Van Dyke L Herschel (Norma) clk Walter Grunberg h1825 S Bway
Van Dyke Randall cook Mils Waffle Shop r rt 2 bx 90a
Vanella Jack F (Maxine) clk J G Bratton h1119 Citrus av
Van Grift Howard h1401 Elm
Van Gunda Cyrus W (Thelma) mech h663 E 19th
Van Gunda Isaac A h663 E 19th
Van Nice Benj C (Nina) barber 324 Main h1120 The Esplanade
Van Nice Mary H r1120 The Esplanade
Van Nuys Vernon (Eleanor) dentist 310 Main R214 h385 E 2d av
Van Ornum Helen emp DMCo r791 E 16th
Van Ornum John N lndywkr F-AL r rt 3 bx 38
Van Ornum Ray A (Ruby E) emp DMCo 696 E 15th
Van Ornum Ruby emp DMCo r696 E 15th
Vanous Frances (wid Frank) mgr Esplanade Apts h630 The Esplanade
Van Sant Clarence L emp DMCo r618 2d av
Van Sant Ernest E emp DMCo r1521 Chestnut
Van Sant Nancy (wid Wiley) h196 E 15th
Van Syckle G Edw (Van Syckle & Sons) h826 W 1st av
Van Syckle G Ernest (Eliz) (Van Syckle & Sons) r826 W 1st av
Van Syckle Lizzie A (wid J W) h1647 S Bway
Van Syckle Wm E (Van Syckle & Sons) r826 W 1st av
Van Syckle & Sons (G E W E and G E jr) genl contrs 826 W 1st av

THE NUGENT FUNERAL SERVICE
SUCCESSORS TO
— THE H. C. BICKNELL FUNERAL HOME —
341 West Third Street
CHICO
Telephone 24

NORTHERN STAR MILLS
R. A. HARELSON
FLOUR — FEED — HAY — GRAIN — BAGS — TWINE
16th & Chestnut Streets CHICO, CALIF. Tel. 181

Air Conditioned
— PHONES 612 AND 613 —
8th Avenue and The Esplanade
CHICO, CALIF.
CHICO HOSPITAL
MRS. EDNA S. LANDIS, Supt.
Medical - Surgical - Maternity

Van Tyle Mamie (wid Hugh) h1465 Hobart
Van Vlack Lewis (Frances) h611 W 4th
Van Vleck Robt D (Ruth) (Van's Appliance Co) h1283 E 7th
Varnes Walter B (Henrietta) h329 W 1st
Vartabedian Antranik N (Berjoohy) hatter h1159 E 8th
Vartabedian Araks tchr r1159 E 8th
Vartabedian Vartkes H (Cash Cleaners-Hatters-Tailors) r 1159 E 8th
VAUGHAN JOHN H (Maude M) Postmaster, h294 E Humboldt Av, Tel 49
Vaughn Bruce r818 W 1st
Vaughn Earl T (Esther T) blksmith h818 W 1st
Vaughn Irene E r539 W 9th
Vaughn Jas B lab PG&ECo
Vaughn Perry A (Daisy D) h1139 Spruce av
Vaughn Sidney L r539 W 9th
Vaught Herschel E (Irene A) uphol Richardson Furn Co h 694 E 8th
Veetz Nadine R waiter F J Needom r rt 1 bx 51
Veffredo David mech Milligan's Brake Shop r Pomona av rt 2 bx 327
Vemer John clk E L Whitney
Venable Wm B (Laura A) h385 E 6th
Venos Frank (Minnie) h1540 Mulberry
Venos Gilbert r1540 Mulberry
Vereschagin Oil Co Geo White mgr gas sta 1177 Park av
Verlinde Jos (Albena) tailor Cash Cleaners-Hatters-Tailors h1903 Spruce
Verme John (May) meat ctr h369 E 4th
Vest Tillie R ofc mgr M Oser & Co 617 Chestnut
Veteran Firemen's Assn 121 W 1st
Veterans Memorial Building 900 The Esplanade
Vice Alvin h619 Salem
Vichecco Eddie (Lenore) cook h618 Orient
Vidauri Rudolph (Carman) h496 E 20th
Videaux Delmar H (Bernice) clk DMCo h854 Flume
Viets Chas F (Clair) carp h842 W 2d av
Vige Albt emp DMCo
Vigness Lenore P nurse Enloe Hosp r1320 Oleander av
Viles Frank A (Margt) slsmn h397 E Sacramento av
VINCENT LEWIS E (Quality Milk Co) h261 E 2d Av, Tel 984-M
Vincent Mary C (wid A S) h261 E 2d av
Vincent Milton A (Eva D) driver h1139 S Bway
Vingness Clarence (Ruby) millwkr DMCo h532 W 14th
Vinyard Allen h356 E 4th av
Vinyard Thos (Doris S) taxi serv 340 Main h607 do
Virgin Lester O (Lillie) lab h271 E 5th av
Virrisimo Frank mach Chico Mach Wks r rt 2 bx 282
Viseth L C emp Hotel Oaks r315½ Wall

Black & Johnson
FUNERAL DIRECTORS — AMBULANCE SERVICE
Successors to WESTFALL FUNERAL HOME
Broadway at Seventh CHICO Telephone 104

Vodrazka Edna L bkpr Chico Soda Wks r307 Main
Vogelsang Geo h1362 The Esplanade
Vogelsang Retta tchr Pub Sch r1362 The Esplanade
Vogler Geo L (Ruth) clk J D Brayton h615 Sycamore
Voiles Jennie Mrs r1956 Oleander av
Volpato Angelo (Clara M) (M Volpato & Co) h1279 E 8th
VOLPATO M & CO (Angelo and Pietro Volpato) Distributors Chrysler and Plymouth and Graham-Paige Automobiles, 902-914 Oroville Av, Tel 805 (For further information see page 17 Buyers' Guide)
Volpato Pietro (Elvira) (M Volpato & Co) h601 Boucher av
Volpato Rose (wid Medardo) sten Roth & Gay h795 E Eastwood av
Voorhies Herbt L optom 346 Bway r Shasta Hway
Vose Curtis H mach DMCo h832 W 1st
Vostrel Louis (Helen) h402 W 8th
Voth A lab Chico Cemetery Assn
Voyles Gene (Eldora) h626 Cedar
Voyles John C lab r1149 W 3d
Voyles Marvin D (Betty) restr 807 Main h807 Olive
Voyles Saml H (Martha) h1149 W 3d
Vranna Wm clk Saml Bibbero h403 W 6th
Waddams Grace E Mrs h108 W 22d
Wade Steph driver r828 Wall
Wadlington Donald clk Eighth Ave Mkt r453 E 4th av
Wadlington Dorothy r453 E 4th av
Wadlington Harry F (Esther) (Eighth Avenue Market) h453 E 4th av
Wadlington Jos clk Eighth Ave Mkt r453 E 4th av
Wagner Bruno (Jeanette) nurserymn h569 E 8th
Wagner Elwood B (Irene M) clk Money Saver Gro h930 Hazel
Wagner Henry delmn Chico Meat Co r302 Bway
Wagner Lynn emp LCBCo r226 Cedar
Wagner Milo J (Lois) emp DMCo h1310 S Chestnut
Wahler Frank L (Ruth) mgr American Theatre h272 E 4th av
Wainer Fred P (Eliz) baker H P Marcher h301 Olive
Wainer Rudolph r444 Wall
Wainer Wm r444 Wall
Wainwright Frances tchr r Vallombrosa av
Wainwright Robt W (Vallie M) jan Pub Sch h Vallombrosa
WAKEFIELD AUTO GLASS CO (Milton Wakefield) Hi-Test Safety Glass, Windshield and Door Glass Installed, 1023 Main at Bridge, Tel 1042 (For further information see right side lines and page 30 Buyers' Guide)
Wakefield Mary F (wid Wm) h897 Cleveland
WAKEFIELD MILTON (Louise) (Wakefield Auto Glass Co) h Bryant Av nr Vallombrosa Av
Wakefield Shirley M (Peggy) asst parts mgr R J Crow
Walen Harry J (Hazel M) shoes 416 Broadway r426 do

WAKEFIELD
AUTO GLASS
COMPANY
HI TEST SAFETY GLASS
•
PLATE GLASS
•
WINDOW GLASS
•
1023 Main St.
At Bridge
CHICO
Tel. 1042

Telephone 883
CHICO SODA WORKS
ERNEST BELLINGER, Prop.
7-UP — SODA WATERS — WINE — BEER
1900 PARK AVE.

OROVILLE TITLE COMPANY
M. R. TAGGART, Mgr.
TITLE INSURANCE AND ESCROWS
1447 Huntoon Street — TEL. 254 — Oroville, California
Affiliated With
— NORTHERN COUNTIES TITLE INSURANCE CO. —
San Francisco

Wales Wm M (Eliz G) slsmn h218 Chestnut
Walker A mech r282 E 8th
Walker Amanda (wid J A) h702 W 3d
Walker Blanche A Mrs smstrs J C Penney Co h530 W 6th
Walker Bonnie J clk Chico Meat Co r173 E 4th av
Walker Dorothy Mrs drsmkr 1014 S Normal av
Walker Frances A clk PG&ECo r218 Chestnut
Walker Fred E r702 W 3d
Walker Henry H (Minerva) (Park Hotel) h340 Main
Walker Herbt clk C O Byrne r173 E 4th av
Walker Howard J mech Ralph S Watkins Co r rt 2 bx 173a
Walker Jas O clk J C Penney Co r114 Hazel
Walker John H (Maybelle) clk h173 E 4th av
Walker Mabelle clk Chico Meat Co r173 E 4th av
Walker Mary r1846 Spruce av
Walker Myrtle V (wid M B) tchr Pub Sch h444 W 5th
Walker Nelson r530 W 6th
Walker Olive r1231 Citrus av
Walker Ora W (Lola) pipelyr VCP&PCo h1846 Spruce av
Walker Otis O (Gladys V) millwkr h1605 Elm
Walker R Julien (Jeanne) h374 E 7th av
Walker Thos r365 E Sacramento av
Walker Vernon O (Ermine) millwkr h1650 Palm av
Walker Wm C (R Estha) slsmn Bidwell Motor Co h226 W 5th av
Walker Wm H h1231 Citrus av
Wallace Edith r331 Wall
Wallace Geo G (Mary) slsmn h220 W Sacramento av
Wallace Jacob M (Minnie) lab h1724 S Normal av
Wallace Lee h226 Cedar
Wallace Philip G (Bethel G) restr 510 Bway h811 W Rio Chico way
Wallenstein Edw lab r822 Chestnut
Wallenstein John (Irma) lab Richardson Mineral Springs
Walters Mabel L nurse Enloe Hosp
Walther Fred E (Ruby) linemn PG&ECo h1724 S Bway
Ward Bertha Mrs r190 E Sacramento av
Ward Bruce G (Evelyn) bkpr h265 E Humboldt av
Ward Evelyn Mrs lndywkr W A Rowse r265 E Humboldt av
Ward Warren A mech Ralph S Watkins Co r rt 4 bx 77b
Ware Allison (Maude B) (Ware & Ware) h1000 The Esplanade
Ware Philip (Beth) (Ware & Ware) h252 E Sacramento av
Ware & Ware (Philip and Allison Ware) lawyers 310 Main R203
Warkentin John G (Annie) h729 W 2d av
Warkentin Leonard lab Chico Cemetery Assn r Nord av
Warkentin Mary hskpr 1155 E Woodland av
Warlick Helen ofc sec State Bd of Equalization
Warner Mary O (wid E L) h1004 Hazel
Warner Ray r742 W 4th

DODGE & PLYMOUTH MOTOR CARS
RALPH S. WATKINS CO.
2nd St. Cor. Flume CHICO Tel. 88

BUTTE COUNTY CREDIT BUREAU
MEMBER OF ASSOCIATED CREDIT BUREAUS OF CALIFORNIA
Bonded to the State of California
217 First National Bank Building
CHICO, CALIF.
Phone 402

Warner Ray F millwkr DMCo r1004 Hazel
Warner Thos F (Lizzie) mach DMCo h485 E 8th av
Warnock Alice h168 E 8th av
Warren Gordon N (Irma) (Modern Cake Shop) h735 W 6th
Warren Kenneth clk r980 S Chestnut
Warren Margt (wid E A) h543 Main
Warrick Geo T (Grace) (Chico Glass Co) h909 Warner
Warwick Earl H with Northern Star Mills
Warwick Glen (Florence) slsmn h1004 Ivy
Warwick Marvin L millwkr DMCo r rt 3 bx 13a
Warwick Roy (Joy) slsmn LOGMPCo h840 Cherry
Wasney Mair Mrs mgr Tiny Tot Shop r rt 2 bx 354
Wasney Thos lab h1087 E 9th
Wasney Walter flr mgr Senator Theatre r1087 E 9th
Wassum W Willard (Brooke & Wassum Richfield Service) r rt 2 bx 296b
Waste Harry L (Mabel V) h148 W 3d av
Waste Robt J r148 W 3d av
Waterland Apartments 327 Normal av
Waterland-Breslauer Biulding 341 Bway
Waterland John S (Lena C) h331 Wall
Waterman Wm W millwkr DMCo h475 E 8th av
Waters Archie R (Rosa) osteo 341 Bway R304 h810 The Esplanade
Waters Carl B emp Chico Granite & Marble Wks
Waters Forrest A (Mary G) carp h1263 The Esplanade
Watkins Christine C emp DMCo r472½ E 6th
Watkins Edgar L (Christine) h472½ E 6th
Watkins Eliz Mrs chairmn American Red Cross r328 W Sowillenno av
Watkins Jas S (Eliz) h1520 S Normal av
Watkins Kenneth L (Alice) cook Hotel Oaks h825 W Rio Chico way
Watkins Noel L (Mildred) carp h271 E 7th av
WATKINS RALPH S (Elizabeth) Mgr Ralph S Watkins Co, h328 W Sowillenno Av, Mansion Park, Tel 1277
Watkins Ralph S jr asst parts mgr Ralph S Watkins Co r328 W Sowillenno av
WATKINS RALPH S CO, R S Watkins Mgr, Distributors Dodge and Plymouth Motor Vehicles and Dodge Trucks, 293 E 2d cor Flume, Tel 88 (For further information see front cover, right top lines and page 17 Buyers' Guide)
Watson Earl atdt Brooke & Wassum Richfield Serv
Watson Edmund R (Josephine) restr 116 W 4th h455 Wall
Watson Josephine Mrs cigars 313 W 2d r455 Wall
Watson Mabel hskpr r1733 Mulberry
WATSON MUSIC SHOP (Lewis M Watson) Expert Instrument Repairing, Pianos Tuned, Music Studio For All Stringed Instruments, Saxophone and Piano-Accordion, 4th and Wall, Tel 1381 (For further information see back cover and page 35 Buyers' Guide)

Dwight Easy Pay Carmack Tires Accessories Service
GOODRICH TIRES AND BATTERIES SOLD ON EASY PAYMENTS TO SUIT YOUR INCOME
RICHFIELD PRODUCTS, LUBRICATION, TIRE REPAIRING & RECAPPING, MOTOROLA RADIOS
701 Broadway Chico, Calif. Tel. 677

WATSON LEWIS M (Violet) (Watson Music Shop) h254 E 4th
Watson Violet sten Ware & Ware r254 E 4th
Watt Albt civ eng r1306 Oakdale
Watt E H jr clk Watt & Burns r rt 2 bx 173
Watt Georgia B nurse Enloe Hosp PO bx 58
Watt Ocie B Mrs tchr Pub Sch r Durham
Watt Wm L (Watt & Burns) r Nord av
Watt & Burns (W L Watt Nate Burns) feed dlrs 615 Orange
Watterson Ida (wid Francis) h1156 Oakdale
Watts Corbett M millwkr DMCo r1712 Hemlock
Watts Cyrus M (Mollie) emp DMCo h1712 Hemlock
Weahunt Jas P linemn PG&ECo
WEAST ANNA, Business Manager, Enloe Hospital
Weast Walter H (Rosa) h134 W 13th
Webb Rolla T (Webb & Young) h621 W 6th
Webb & Young (E L Young R T Webb) exp 621 W 6th
Weber Jacob h526 W 4th av
Weber John H (Helen D) (C W Raish Motor Parts Co) h678 E 8th
Weber Lorene (wid Carl) r318 W 7th
Weber Louis r512 W 4th av
Weber Mary E h318 W 7th
Weber May Mrs r1530 W 5th
Weber Nellie C (wid Chas) h512 W 4th av
Webster Chas S (Milly E) barber 237 Main h141 W 18th
Webster Chester lab r595 E 14th
Webster Danl B (Irene) lbrmn h1052 E 10th
Webster Jas I barber C S Webster r141 W 18th
Webster Jesse (Alpha) h595 E 14th
Webster Jos (Anna) rancher h1230 W 3d
Webster Martin r1230 W 3d
Webster Milly E emp PT&TCo r141 W 18th
Webster Russell lab r595 E 14th
Webster Wm (Etta) h446 W 2d
Weekly Record (The Chico Record) 117 Bway
Wegelin Fred (Ann) lab h1843 Park av
Weibe Arth (Vallie) gdnr Pub Sch h Vallombrosa av
Welch Alleen clk r1504 Laburnum av
Welch Drue r1504 Laburnum av
Welch Minnie E (wid B F) h1504 Laburnum av
Weldin Everett H dept mgr DMCo r Durham
Wellman Geo P (Eliz) slsmn PG&ECo h269 E 1st av
Wells Alf (Mary) h273 E 1st av
Wells Frank lab Richardson Mineral Springs
Wells Geo A (Dorothy) mgr Sprouse Reitz Co r 8th av and Magnolia av
Wells Warren D (Ida) butcher h950 S Salem
Wellsfry Walter S (Wellsfry & Neumann) r Paradise

M. OSER & CO.
◆
"Northern California's Finest Women's Department Store"
◆
3d & MAIN STS.
PHONE 177
◆
CHICO

H. K. SEARS
ESTABLISHED 1903
LOANS — REAL ESTATE
GENERAL INSURANCE
211 West 2d Street — Telephone 26 Chico, California

WELLSFRY & NEUMANN (W S Wellsfry, R H Neumann) Commercial and Advertising Signs, Show Card Service, 130 W 2d, Tel 485
Welschke Gustav P (Sada M) ofc mgr PG&ECo h1138 S Chestnut
Welsh Claude G mech r1920 The Esplanade
Welsh Earl G (Gertrude) emp DMCo h836 Wall
Wenig Lillian h684 E 12th
Weniger Max O (Gertrude) (Max's Cafe) h341 Bway
Wernicke Chas clk r230 Bway
Wertz Jas (Alice) clk Nichols Hdw Co
Wesbrook Chas A (Mary) member Bd of Educ h326 W Legion av
Wesley John r115 Beech
West Alf E slsmn North Valley Tractor & Equip Co r738 W 1st
West Alf L (Marion) clk Nichols Hdw Co r738 W 1st
West Bert S (Thelma) driver W A Rowse r1829 S Bway
West Blanche tchr r738 W 1st
West Chester driver h1241 Laburnum av
West Don (Vivien) cook r143 W 22d
West Dorothy J clk r620 W 2d
West Edw A (Carrie) slsmn h738 W 1st
West Grace I Mrs tchr Pub Sch r Paradise
West Guy A (Bernice W) registrar CSC h247 W Lincoln
West Harry D (Amy L) cementwkr h1241 Laburnum av
West Marlaette D sten ACNB r Paradise
West Mary F (wid E M) h620 W 2d
West Robt lab r28 Mill
Western Auto Supply Co Richd Glenn mgr 535 Bway
WESTERN UNION TELEGRAPH CO, C R Browning Mgr, 128 W 2d, Tel 39
Westfall David L (Anna H) h675 E 8th
WESTFALL FUNERAL HOME, See Black & Johnson, 626 Broadway, Tel 104
Westlake Albt C (Ethel) formn DMCo h1801 S Salem
Westlake Ellen r1636 Laburnum av
Westlake Irvin (Edna) saw filer DMCo h121 W 18th
Westlake Melvin A millwkr DMCo r424 W 16th
Westlake Richd L (Mabel) formn DMCo h1636 Laburnum av
Westlake Richd L (Maxine) mach opr DMCo h264 E 15th
Weston Juanita (wid R C) h113 W 22d
Whalley Clement H (Jessie) mgr F W Woolworth Co h163 E Frances Willard av
Wheeler Lawrence O (Anna) h291 E Sacramento av
Wheeler Ruth r291 E Sacramento av
Wheelock Jas L h872 E 16th
Whipple Lee pkr DMCo r1705 Bway
Whisman Ernest emp DMCo r rt 2 bx 218
Whisman Nellie emp DMCo r rt 2 bx 115e
Whitaker Helen sec Butte County Credit Bur r472 E 6th

ENLOE HOSPITAL
MEDICAL OBSTETRICAL SURGICAL
Best Equipped Hospital in Northern California — COMPLETELY AIR CONDITIONED
The Esplanade at 5th Avenue
CHICO, CALIF.
— PHONES —
111, 112 and 1005

Our Three Specialties: Accuracy — Pure Drugs — Courteous Service
DRUGS THE LEE PHARMACY REXALL STORE
A. S. JONES, Prop.
BROADWAY at 3d ST., ODD FELLOWS BLDG. PHONE 10 CHICO

MODERN GAS SERVICE INC.
B. F. TEMPLE
Manager
★
Distributor
UNOGAS
PROPANE
BOTTLED
GAS
FOR
HEATING
COOKING
LIGHTING
★
BUTANE
IN TANK
Deliveries
For
TRUCKS
TRACTORS
ETC.
★
22nd St. and
Park Ave.
PHONE
242
Res. Phone
1095
P. O. Box
402
CHICO

Whitaker Major W h472 E 6th
Whitaker W R lab Enloe Hosp r rt 1 bx 287
Whitaker W Ralph jr clk Chico Book & Staty Co r rt 1 bx 278
Whitchurch E Clayte (Ora) lab h529 Ivy
White Alf A slsmn PG&ECo
White Archie emp DMCo r rt 2 bx 287
White Chas T (Miriam) h1624 Oleander av
White Dorothy F sten Kilpatric & Sons r404 W Sacramento
White Edna emp DMCo r Nord av rt 2 bx 287
White Edw lab h1267 E 10th
White Ellen V clk Cal State Auto Assn r Durham
White Espie A r314 W Legion av
White Espie A jr musician r314 W Legion av
White Florence E (wid Richd) h642 W 3d
White Frances h429 Flume
White Frank F (Norma) slsmn h667 E 8th
White Geo mgr Vereschagin Oil Co
White Geo F (Pearl) plmbr Nichols Hdw Co h952 Humboldt av
White Geo G (Frances) driver h230 W 15th
White Golden H (Frances) h404 W Sacramento av
White Hattie B (wid J F) h249 W 5th
White J C h348 W Frances Willard av
White John C h rear 1018 Sycamore
WHITE JOHN H (Allene) Physician and Surgeon, 305 First National Bank Bldg, 310 Main, Tel 174, h314 W Legion Av, Tel 630
White Kenneth S (Alberta) clk J C Penney Co h1215 Hobart
White Leslie C (Cecil) pharm Bartlett Drug Co h735 Main
White Mayer J (Mary) (White's) h429 5th
White Ray C r639 Wall
White Raymond A (Kath) h148 W 22d
White Raymond G r952 Humboldt av
White Roy driver h282 E 8th
White Susie (wid L V) r1150 Hobart
White Walter H (Faris) farmer h382 E 4th
White Wiley J emp PG&ECo r731 W 5th
White's (M J White) furn 429 W 5th
Whiting Howard H emp DMCo r rt 1 bx 323
Whitlock Frank E (Mary E) tmstr h1065 E 8th
Whitmore Ray bartndr A J Clifford
Whitmoyer Apartments Mrs G D Whitmoyer mgr 323 W 3d
Whitmoyer Clinton B (Gertrude D) prof CSC h323 W 3d
Whitmoyer Gertrude D Mrs mgr Whitmoyer Apts r323 W 3d
Whitmoyer Joyce sten Rawlins Ins Agcy r323 W 3d
Whitney Emery L (Hazel) gro 1600 The Esplanade h1605 Oleander av
Whitney Hazel Mrs clk h511 W 5th
Whitney Wm G (Frances) supvr PG&ECo h655 E 4th
Whittemore Thos H (Adelle) h435 Wall

GOLDEN EMPIRE TRUCKING TERMINAL
LOCAL AND LONG DISTANCE HAULING
"DEPENDABLE SERVICE"
1649 Park Avenue CHICO, CALIF. Day or Night Phone 1577-W

WHITTEN HERBERT W (Marjorie C) Attorney-at-Law, 142 W 2d, Tel 52, h1465 The Esplanade, Tel 512
Whitten Nancy H tel opr PT&TCo r319 Normal av
Whittmore Thos H (Adele) mgr Senator Theatre r435 Main
Wible Delbert V (Margt) dept mgr ST&ECo h971 E 6th
Wicker Hugh A driver DMCo r206 Walnut
Wickman Edw F (Ella) h1130 Mangrove av
Widberg Emil A (Lola L) clk h653 E 7th
Wideriksen Geo E (Cora) lab h808 W 2d av
Wiebe Henry T (Kath) h480 E 6th av
Wielt Willard M clk r821 Chestnut
Wielt Wm A (Cora B) h821 Chestnut
Wiest Henry E (Mabel) v-pres North Valley Tractor & Equip Co h177 E 4th av
Wiest John R (Ethel) pres North Valley Tractor & Equip Co h183 E 4th av
Wightman Jay slsmn Ralph S Watkins Co h961 E Woodland
Wigland Ernest J (Cora) h1335 Arcadian av
Wikle Edith R (wid G A) h699 E 15th
Wilcox Robt O millwkr DMCo r462 E 3d
Wildermuth John A (Helen) slsmn Parker Hdw Store h246 W 2d av
Wildman Nurma M mech r1103 W 9th
Wiles Mary L (wid J H) h1409 Oleander av
Wiley Walter W (Inez M) lab PG&ECo h228 Ivy
Wilkerson Alvin ranchwkr h202 W 22d
Wilkie Chas pntr h1530 W 5th
Wilkin Mary M tchr Pub Sch r968 S Salem
Wilkin Rufus W (Lillian) h968 S Salem
Wilkins Jos (Melba) h329 Flume
Wilkinson Edw L (Margt) mach opr DMCo h1430 S Chestnut
Wilkinson John M driver BT&ECo r1146 S Normal av
Wilkinson Otto K (Lucille) reprmn PT&TCo
Willbanks Nevin T (Jeannette) bldg contr 1145 W 9th
Williams Andw (Chico Auto Body & Fender Works) r Paradise
Williams Claude L (Lenna) h620 W 11th
Williams Edgar A r1541 Mulberry
Williams Eliz clk M Oser & Co
Williams Floyd clk T H Richards r441 Salem
WILLIAMS G E, Brick and Plastering Contractor, P O Box 63, Tel 1274, h Morehead Tract
Williams Hazel W slswn FWWCo r454 E 3d
Williams Helen L (wid Henry) slswn h393 E 4th
Williams Homer W (Hazel) chauf Ry Exp Agcy h1144 W 6th
Williams Homer W jr nurserymn G F Petersen r1144 W 6th
Williams Jas A (Kath) h1424 Magnolia av
Williams Jessie W prof CSC
Williams Leo gdnr r1139 S Bway

The Chico Florist
Telephone 314
112 West Second St.
MEMBER FLORISTS' TELEGRAPH DELIVERY ASSOCIATION
Chico, California

Polar Ice Company
IRA W. HANNIS, Owner & Mgr.
Cor. 9th & Salem Sts. CHICO Phone 365-W

HOTEL OAKS
— NEW COFFEE SHOP —
CHICO
2d St. Cor. Salem
Tel. 800
AIR CONDITIONED THROUGHOUT
IT'S THE BEST YET COSTS NO MORE
FAMOUS FOR ITS GOOD MEALS

Williams Lloyd E mech r rt 4 bx 68a
Williams Lurene Mrs lndywkr W A Rowse r rt 4 bx 68a
Williams Marcus G bartndr Howard McQuone r379 E 3d
Williams Margt dresses 320 Main r393 E 4th
Williams May E prof CSC h630 The Esplanade
Williams Minot (Chico Auto Body & Fender Works) r Paradise
Williams Nancy M (wid Aaron) h717 Hazel
Williams Richd C r1144 W 6th
Williamson Claudia r1518 S Bway
Williamson Edw T (Pearl L) h1384 S Bway
Williamson G Gordon r1518 S Bway
WILLIAMSON GILBERT D, Pres Valley Concrete Pipe & Products Co Inc, r Yuba City
WILLIAMSON JAMES G (Ella) Sec Valley Concrete Pipe & Products Co Inc, h1518 S Broadway, Tel 533-M
Williamson Janet slswn M Oser & Co r1384 S Bway
Willis Fred A (Zelma) h1110 W 6th
Willis Winifred emp LCBCo r408 Ivy
Wilson Barbara A waiter Mom's Cafe r330 W 14th
Wilson Bernard R (Frances) h110 Palm av
Wilson Bertha (wid Anderson) h1544 Laurel
Wilson Chas W carp h143 W 22d
Wilson David (C S & W Petroleum Co) r1626 Oakdale
Wilson Dwight R mech r296 E 7th av
Wilson E Troy (Irma) slsmn Price's Furn Store h1907 Mangrove av
Wilson Edith emp DMCo r945 Linden
Wilson Edna (wid Jas) h381 E 9th
Wilson Elmer W (Lolita) cook Mom's Cafe h608 Orient
Wilson Emma A registrar emeritus CSC h322 Normal av
Wilson Erwin mech r937 Orient
Wilson Evelyn (wid C M) (Mom's Cafe) h330 W 14th
Wilson Evelyn V restrwkr r330 W 14th
Wilson Ezra C (Emma) h373 E 1st
Wilson Fern h618 Normal av
WILSON FRANK W (Mary L) Paper Hanging, Painting, Tinting, Washable Wall Papers, Washable Kalsomine, 407 W 9th, Tel 849-W (For further information see front cover and page 36 Buyers' Guide)
Wilson Grace tel opr PT&TCo h1706 Laurel
Wilson Harry E (Mary) wire chf PT&TCo h304 W 14th
Wilson Helen r1544 Laurel
Wilson Hiram J h446 W 8th
Wilson Irwin vulc Thorp Tire Co r1224 Park av
WILSON JAMES H (Allene) Collection Mgr Butte County Credit Bureau, r316 W Sacramento Av, Tel 845-W
Wilson June (wid J N) h rear 1625 Laburnum av
Wilson Kile R (Vira) reprmn PT&TCo h353 E 7th
Wilson Lucinda F (wid N H) h1287 Citrus av
Wilson Mandy (wid Alex) h4940 W Sacramento av

GOLDEN EMPIRE PRINTERY
COMMERCIAL PRINTERS AND PUBLISHERS
700 BROADWAY CHICO PHONE CONNECTION

THE NUGENT FUNERAL SERVICE
— SUCCESSORS TO —
THE H. C. BICKNELL FUNERAL HOME
341 West Third Street
CHICO
Telephone 24

Wilson Mary Mrs clk Pub Sch r407 W 9th
Wilson Mary (wid W M) h1010 Aspen
Wilson Saml jan r304 W 14th
Wilson Sherman E (Lenora) h4920 W Sacramento av
Wilson Thos R (Belle) h296 E 7th av
Wilson Truman F (Edith) barber 135 W 2d h945 Linden
Wilson Vira C Mrs serv rep PT&TCo r353 E 7th
Wilson Wm R (Ida Mae) h840 Cherry
Wimbush Annie Mrs r746 Ivy
Wimmer Leroy G emp DMCo r rt 2 bx 177
Wimmer Russell O (Eleanor) driver h532 W 14th
Windell Lawrence (Guinevere) driver h1747 S Bway
Windham Q P emp DMCo r rt 3 bx 308
Windsor Dixie B (wid L O) h662 E 8th
Windsor Frances sten J M McPherson r662 E 8th
Wing Lewis O (Dorothy) motormn BPMW bx 156
Wingfield Jean waiter C E Colburns r Pleasant Valley
Wingo Irene M tel opr PT&TCo h521 W 3d
Winkler Henry h1120 Magnolia av
Winkler Louis r1120 Magnolia av
Winlack Donald (Mary) chf clk Cal Water Serv Co h181 E 3d av
Winn Anthony atdt Robt Oldemeyer r196 E Washn av
Winn Byron A h196 E Washn av
Winter Ida L sten Cal Lands r rt 4 bx 64a
Winters Andw J (Anna) h1110 S Chestnut
Winters Audrey J r1110 S Chestnut
Winters John H (Irene) millwkr DMCo h438 W 10th
Winters Marie H slswn FWWCo r1852 S Bway
Winters Mary E (wid C E) h1852 S Bway
Wise Albt E (Erma) miner h1904 S Bway
Wise Alice L tel opr PT&TCo r544 W 6th
Wise Hattie (wid Wm) h323 W 4th
Wise Sterling A (Lillian R) lab h2208 S Normal av
Wise Wm A (Alma) h148 W 4th av
WISER RALPH S (Jeanette B) General Insurance and Agent State Farm Automobile Insurance Co, 138 W 3d, Tel 1334, h674 E 6th, Tel 925-W (For further information see page 34 Buyers' Guide)
Wiser Stacy (Charmain) tchr Pub Sch h1705 Oleander av
WITBECK CHAS J (Laura M) Chiropractor, Complete Drugless Health Service, Hours: 9 to 12—2 to 5, Lady Attendant, 1635 Magnolia Av, Tel 1507, Res Tel 1561
Witbeck Luella D sten Tracy Realty Co h1288 E 8th
Witt Hope K Mrs h1022 S Normal av
Witt Robt hotelwkr r1022 S Normal av
Wolfe Maybelle Mrs sten ST&ECo r148 W 8th av
Wolff Alf emp DMCo r rt 2 bx 16
Wolff La Verne E (Viola) slsmn h1078 E 8th
Wolfin David (Annette) women's furngs 148 Main h174 E 4th av

NORTHERN STAR MILLS
R. A. HARELSON
FLOUR — FEED — HAY — GRAIN — BAGS — TWINE
16th & Chestnut Streets CHICO, CALIF. Tel. 181

CHICO HOSPITAL
MRS. EDNA S. LANDIS, Supt.
Medical - Surgical - Maternity
Air Conditioned
— PHONES 612 AND 613 —
8th Avenue and The Esplanade
CHICO, CALIF.

Wolverton Hazel B clk Met Life Ins Co h735 Main
Womack Nevil (Lucile) clk Golden Empire Mkt
Wong Eddie r80 Cherry
Wong Geo (Audrey) mgr Shanghai Lou h80 Cherry
Wong Sing r80 Cherry
Wong Tew Long restr 133 W 2d
Wood Austin E (Eva K) h629 W 4th
Wood Edwin W (Ella) shtmtlwkr O W Ramstead h1304 Mangrove av
Wood Edythe florist Dunwoody Flower Shop
Wood Frank shtmtlwkr O W Ramstead
Wood Frank F (Opal L) h530 Hazel
Wood John C emp DMCo h925 Aspen
Wood Lester (Fae O) driver h608 Boucher av
Wood Margt M Mrs beauty shop 1329 Park av
Wood Olney E r703 Salem
Wood Thos (Margt) electn PG&ECo
Wood Walter C (Nelda) emp DMCo h1161 E 9th
Wood Wilber L (Ruie E) h624 Wall
Wood Wm T (Margt M) electn h1329 Park av
Woodling Marion F (Georgette) mgr KHSL r408 Ivy
Woodmansee Jess F sports editor Chico Enterprise r1205 Citrus av
Woodmansee Loris E r1205 Citrus av
Woodmansee Robt C (Emily) barber 221 Main h1261 Citrus
Woodmansee Wm D (Pearl) printer Chico Enterprise h1205 Citrus av
Woods Eloridge F (Jean) barber h1823 S Normal av
Woods Huldah Mrs clk H P Marcher
Woods Jean sten FWWCo r1823 Normal av
Woods Newton (Lillie M) mgr G R Snow r Almond
Woodward Bryan dep Co Assessor r Cussick av
Woodward Dorothy r630 The Esplanade
Woodward Edgar E driver r131 W 22d
Woodward Lennadale B Mrs clk PG&ECo h630 The Esplanade
Woodward Nellie E (wid O C) h1795 Magnolia av
Woolley Cecil T (Lorraine) gro 1258 The Esplanade
Woolley Francis (Josephine) mgr Chico Auto Court h1733 Park av
Woolsey Emma financial sec Chico State College h1335 Oleander av
Woolsey Helena A (wid J T) r1335 Oleander av
Woolsey Maxine Mrs acct Pub Sch h1512 Chestnut
Woolworth F W Co C H Whalley mgr notions 418 Bway
Worley Wm H h180 E 1st av
Wormley Emilie Mrs r934 The Esplanade
Wormley Harry G civ eng r934 The Esplanade
Worster Arth B (Kate) h543 W 1st
Wright Alvin sawyer DMCo
Wright Bonita waiter Richardson Mineral Springs

GEO. W. EDWARDS
SEARS-PORTER REALTY CO.
LICENSED REALTY BROKERS
MONEY TO LOAN — ALL LINES OF INSURANCE
140 W. Second St., P. O. Box 429 Tel. 48 Chico, California

Wright Carl J (La Verna) clk Bartlett Drug Co h1714 Magnolia av
Wright Clara K Mrs sec J H White r1073 E 7th
Wright Cletus W bkpr DMCo r rt 2 bx 52a
Wright Elmer A mech r888 E 16th
Wright Eulalie J Mrs h937 Orient
Wright Ezra H h888 E 16th
Wright Frank porter r810 Bway
Wright Frank S clk PG&ECo r rt 2 bx 121
Wright Galen mach DMCo r rt 2 bx 76
Wright Garland W (Laura) dentist 341 Bway R203 h1197 E Woodland av
Wright Harold slsmn Nichols Hdw Co r rt 2 bx 70
Wright J McKenzie (Ada) photog 226 Main h1530 S Salem
Wright John L (Ruby) emp LCBCo h1206 S Salem
Wright Lela M slswn FWWCo r354 E 3th
Wright Luther h1330 Oleander av
Wright Mae clk r354 E 3d
Wright Martha (wid W A) hskpr Sequoia Hotel r231 W 5th
Wright Minnie (wid E C) h1620 Oleander av
Wright Oliver checker Roy Miller
Wright R Carlton auto repr 127 Main r356 E 4th
Wright Roy E millwkr DMCo r rt 2 bx 74b
Wright Saml L (Eldora) h702 Boucher av
Wright S Earl slsmn KHSL h1152 E 7th
Wright Virginia tchr Pub Sch h621 W 7th
Wright Wm J (Mabel) carrier PO h1237 Martin
Wright Wm W (Clara) bkpr h1073 E 7th
Wurschmidt Conrad V (Lucile) atdt Standard Sta h1073 E 7th
Wurschmidt Wm D spl rep R J Crow r rt 2 bx 171
Wustenberg John (Alvina) blksmith 1759 The Esplanade
Wylde Frank E (Bertha) asst cash BofA h1232 Laburnum av
Wylde Fred S (Esto M) uphol Clark Notley Luggage Store h1115 W 6th
Wylde Marian tchr r1232 Laburnum av
Yancy Riley O (Georgia) h990 Humboldt av
Yeater Frances sten DMCo r Durham
Yeater Noel M (Dorothy) bkpr W H Pillsbury h338 W 18th
Yonge Geo T slsmn Geo Samuels r Orland
Yore Arth J (Hollis) mgr Hubbell Apts h329 W 1st
York D Stewart (Lillian) h853 E 19th
York Paul h745 W Rio Chico way
Youd Henry P (Sadie) mechM Volpato & Co h195 E 12th
Youd Sadie beauty shop 708 W 5th r195 E 12th
Young Beatrice B Mrs hskpr 315 W Legion av
Young Chas A (Bertha) lab h249 W 3d av
Young Donald atdt A R Milligan r1105 W 5th
Young Donald C (Ollie) farmer h642 Walnut
Young Dorothy r1048 W 2d
Young Edw L (Thelma) (Webb & Young) h629 W 2d av
Young Eliz (wid H J) r454 E 1st av

Eat at
DAN
KNOTT'S
A
PLACE
FOR
Gentlemen
★
LIQUORS
★
CIGARS
★
BILLIARDS
★
333
Broadway
CHICO
Tel.
821

AUTHORIZED
STUDEBAKER
SALES and SERVICE
JACKSON MOTOR SALES
STUDEBAKER — CARS — TRUCKS
"NATIONAL" TIRE DISTRIBUTORS
1444 Park Ave. Chico, Calif. Tel. 1259-J
SERVICE

FACCIANO'S
LIQUORS
RESTAURANT
FOUNTAIN
CIGARS
TOBACCO
CANDY
117 W. 2d
CHICO

Young Frank H (Mary) lab h547 Ivy
Young Frank H jr clo prsr Roy Loomis r547 Ivy
Young Freda Mrs tchr Pub Sch r855 Poplar
Young Geo E (Minnie V) carrier PO h281 E Humboldt av
Young Herbt R (Garna) clk DMCo PO bx 171
Young Ione Mrs emp C S Webster r1105 W 5th
Young Jean nurse r281 E Humboldt av
Young M Dewey (Dorothy M) h1048 W 2d
Young May (wid Jas) h1304 Hemlock
Young Melvin D (MayBelle) driver ST&ECo h1839 Magnolia av
Young Olive M Mrs member Bd of Educ h656 E 4th
Young Paul H (Freda) prof CSC h855 Poplar
Young Ruth maid Park Hotel
Youngs Geo E (Helen N) driver h833 Alder
Yount Dick firemn CFD r417 Main
Yount M Gale printer Hurst & Moore h372 E 7th
Yount Ray driver Pub Sch r Stirling City
Zagman Peter (Mary) lab h951 Cleveland
Zajic Louis millwkr DMCo r rt 3 bx 280
Zegi Victorina r474 E 12th
Zellars John h1708 Magnolia av
Zellmer F Tracy Rev (Juanita) pastor Free Methodist Ch h1528 Davis
Zemel Arth (Empire Feed Store) r1049 S Salem
Zemel Evelyn tchr r1049 S Salem
Zemel Louis slsmn r831 W Rio Chico way
Zemel Sadie (wid Morris) h1049 S Salem
Zeno Jas V (Violet) reporter Chico Record h334 Normal av
Zetsche Willis F (Mary A) h1018 W 5th
Zietz Bertha hskpr 1744 Hemlock
Zimmerman W L (Genevieve) servmn Burrough Adding Mach Co r rt 2 bx 1002
Zink J M slsmn Westn Auto Supp Co r Mangrove av
Zinn Flora B (wid Robt) h1405 Locust
Zucca Francis R (Melba) slsmn h556 E 4th
ZUMWALT DANIEL E (Nita H) (Chico Seed & Feed Co) h266 E Sacramento Av, Tel 601
Zumwalt Kirk E (Kath) clk Chico Seed & Feed Co h889 E 7th
Zundel Fred M r477 E Sacramento av
Zundel Geo A (Irene) slsmn Tracy Realty Co h477 E Sacramento av
Zundel Harding D (Marjorie) whsmn CWGCo h824 Wall
Zundel Kathleen r477 E Sacramento av
Zundel Leona r477 E Sacramento av
Zundel Ruth r477 E Sacramento av
Zurcher Edw H (Bertha M) crmrywkr LOGMPCo h248 W 4th av

DODGE & PLYMOUTH MOTOR CARS
RALPH S. WATKINS CO.
2nd St. Cor. Flume CHICO Tel. 88

MEMBER OF ASSOCIATED CREDIT BUREAUS OF CALIFORNIA
BUTTE COUNTY CREDIT BUREAU
217 First National Bank Building
Bonded to the State of California
CHICO, CALIF.
Phone 402

POLK'S
CHICO
Directory of Householders
Occupants of Office Buildings and Other Business Places
INCLUDING A COMPLETE
Street and Avenue Guide
1940

Copyright, 1940, by R. L. Polk & Co.

In the following list the streets are arranged in alphabetical order, the intersecting streets being shown. The number of each building on the street is given in numerical order, and opposite the number is placed the name of the occupants or house owner or tenant. In the business blocks containing offices the occupants are shown by room numbers where practicable. In all streets both sides of the streets are included in one list. The profession or business of individuals or firms is given only at their respective place of business; to find occupation of others refer to Alphabetical List of Names.

Numerical streets are compiled following the Named Streets.

The symbol ◎ following a householder's name indicates that we have received information during the canvass that the house is owned by some member of the family, but as the publisher cannot and does not guarantee the correctness of the information furnished, nor the complete absence of mistakes no responsibility for errors can be or is assumed, nor can the publisher furnish further information than that shown.

The symbol Δ preceding name denotes householders and places of business having telephones.

ALDER—South from 5th to Humboldt, 8 e of Main

609 McCully Dearle.
615ΔSwift W E
7th intersects
8th intersects
812ΔGoekler H E ◎
815 Ruckman M F ◎
817 Eubanks J E Mrs
824 Gray J W
827 Price E C
833 Youngs G E ◎
846 Compton M E Mrs ◎
850 Vacant
9th intersects
910 Marler F E
918 Striegel Jos concrete contr ◎
941 Fitzsimmons Herbt
943 Garner G H ◎
947 Gay C J ◎
1008 Andrews Myron
1042ΔPalmiter A J ◎
1061ΔClark W P ◎

ALGONQUIN—2 w of The Esplanade from 11th av to 12th av

ALMOND—3 w of 5th from Pomona av to Hickory

ARCADIAN AV—2 w of The Esplanade from Sowillenno av n to 10th av

521ΔGorrill R C
530 State Coll Gym
535ΔCaldwell F F ◎
545ΔBarnes W H ◎
Legion av intersects
Frances Willard av intersects
1005 Jones L E
1017ΔCuly C N
1041 Bradt E G ◎
1055ΔCook G E
1063ΔRichardson A A
1st av intersects
1109 Leonard C H
1110 Bletcher Herman ◎
1111 Leisure C E
1115 Fish L I
1119 Botts Ada
1121ΔKelly T W
1125 Hanson H F
1129ΔMarquis D A
1132ΔBerry P M ◎

AUTHORIZED STUDEBAKER SALES and SERVICE
JACKSON MOTOR SALES
STUDEBAKER — CARS — TRUCKS
"NATIONAL" TIRE DISTRIBUTORS
1444 Park Ave. Chico, Calif. Tel. 1259-J
SERVICE

FACCIANO'S
LIQUORS
RESTAURANT
FOUNTAIN
CIGARS
TOBACCO
CANDY
117 W. 2d
CHICO

Young Frank H (Mary) lab h547 Ivy
Young Frank H jr clo prsr Roy Loomis r547 Ivy
Young Freda Mrs tchr Pub Sch r855 Poplar
Young Geo E (Minnie V) carrier PO h281 E Humboldt av
Young Herbt R (Garna) clk DMCo PO bx 171
Young Ione Mrs emp C S Webster r1105 W 5th
Young Jean nurse r281 E Humboldt av
Young M Dewey (Dorothy M) h1048 W 2d
Young May (wid Jas) h1304 Hemlock
Young Melvin D (MayBelle) driver ST&ECo h1839 Magnolia av
Young Olive M Mrs member Bd of Educ h656 E 4th
Young Paul H (Freda) prof CSC h855 Poplar
Young Ruth maid Park Hotel
Youngs Geo E (Helen N) driver h833 Alder
Yount Dick firemn CFD r417 Main
Yount M Gale printer Hurst & Moore h372 E 7th
Yount Ray driver Pub Sch r Stirling City
Zagman Peter (Mary) lab h951 Cleveland
Zajic Louis millwkr DMCo r rt 3 bx 280
Zegi Victorina r474 E 12th
Zellars John h1708 Magnolia av
Zellmer F Tracy Rev (Juanita) pastor Free Methodist Ch h1528 Davis
Zemel Arth (Empire Feed Store) r1049 S Salem
Zemel Evelyn tchr r1049 S Salem
Zemel Louis slsmn r831 W Rio Chico way
Zemel Sadie (wid Morris) h1049 S Salem
Zeno Jas V (Violet) reporter Chico Record h334 Normal av
Zetsche Willis F (Mary A) h1018 W 5th
Zietz Bertha hskpr 1744 Hemlock
Zimmerman W L (Genevieve) servmn Burrough Adding Mach Co r rt 2 bx 1002
Zink J M slsmn Westn Auto Supp Co r Mangrove av
Zinn Flora B (wid Robt) h1405 Locust
Zucca Francis R (Melba) slsmn h556 E 4th
ZUMWALT DANIEL E (Nita H) (Chico Seed & Feed Co) h266 E Sacramento Av, Tel 601
Zumwalt Kirk E (Kath) clk Chico Seed & Feed Co h889 E 7th
Zundel Fred M r477 E Sacramento av
Zundel Geo A (Irene) slsmn Tracy Realty Co h477 E Sacramento av
Zundel Harding D (Marjorie) whsmn CWGCo h824 Wall
Zundel Kathleen r477 E Sacramento av
Zundel Leona r477 E Sacramento av
Zundel Ruth r477 E Sacramento av
Zurcher Edw H (Bertha M) crmrywkr LOGMPCo h248 W 4th av

DODGE & PLYMOUTH MOTOR CARS
RALPH S. WATKINS CO.
2nd St. Cor. Flume CHICO Tel. 88

MEMBER OF ASSOCIATED CREDIT BUREAUS OF CALIFORNIA
BUTTE COUNTY CREDIT BUREAU
217 First National Bank Building
Bonded to the State of California
CHICO, CALIF.
Phone 402

POLK'S

CHICO
Directory of Householders
Occupants of Office Buildings and Other Business Places
INCLUDING A COMPLETE
Street and Avenue Guide
1940

Copyright, 1940, by R. L. Polk & Co.

In the following list the streets are arranged in alphabetical order, the intersecting streets being shown. The number of each building on the street is given in numerical order, and opposite the number is placed the name of the occupants or house owner or tenant. In the business blocks containing offices the occupants are shown by room numbers where practicable. In all streets both sides of the streets are included in one list. The profession or business of individuals or firms is given only at their respective place of business; to find occupation of others refer to Alphabetical List of Names.

Numerical streets are compiled following the Named Streets.

The symbol ◎ following a householder's name indicates that we have received information during the canvass that the house is owned by some member of the family, but as the publisher cannot and does not guarantee the correctness of the information furnished, nor the complete absence of mistakes no responsibility for errors can be or is assumed, nor can the publisher furnish further information than that shown.

The symbol Δ preceding name denotes householders and places of business having telephones.

ALDER—South from 5th to Humboldt, 8 e of Main

609 McCully Dearle
615ΔSwift W E
7th intersects
8th intersects
812ΔGoekler H E ◎
815 Ruckman M F ◎
817 Eubanks J E Mrs
824 Gray J W
827 Price E C
833 Youngs G E ◎
846 Compton M E Mrs ◎
850 Vacant
9th intersects
910 Marler F E
918 Striegel Jos concrete contr ◎
941 Fitzsimmons Herbt
943 Garner G H ◎
947 Gay C J ◎
1008 Andrews Myron
1042ΔPalmiter A J ◎
1061ΔClark W P ◎

ALGONQUIN—2 w of The Esplanade from 11th av to 12th av

ALMOND—3 w of 5th from Pomona av to Hickory

ARCADIAN AV—2 w of The Esplanade from Sowillenno av n to 10th av

521ΔGorrill R C
530 State Coll Gym
535ΔCaldwell F F ◎
545ΔBarnes W H ◎
Legion av intersects
Frances Willard av intersects
1005 Jones L E
1017ΔCuly C N
1041 Bradt E G ◎
1055ΔCook G E
1063ΔRichardson A A
1st av intersects
1109 Leonard C H
1110 Bletcher Herman ◎
1111 Leisure C E
1115 Fish L I
1119 Botts Ada
1121ΔKelly T W
1125 Hanson H F
1129ΔMarquis D A
1132ΔBerry P M ◎

Dwight Easy Pay Carmack Tires Accessories Service
GOODRICH TIRES AND BATTERIES SOLD ON EASY PAYMENTS TO SUIT YOUR INCOME
RICHFIELD PRODUCTS, LUBRICATION, TIRE REPAIRING & RECAPPING, MOTOROLA RADIOS
701 Broadway Chico, Calif. Tel. 677

M. OSER & CO.
◆
"Northern California's Finest Women's Department Store"
◆
3d & MAIN STS.
PHONE 177
◆
CHICO

ARCADIAN AV—Contd
1140 Bigelow H L
1143 Hegg E C ◎
1150 Besegh Edw
1163 Hills Arth trucking
🔔Hills J W ◎
2d av intersects
1207 Meyer V F
1223 Fritter L A ◎
1238 Pentico Orville ◎
1241 Hannah D A
1245 Ferguson P W
3d av intersects
1307🔔Burns R B
1331 Hodgins W L Rev
1335🔔Wigland E J
1343 Correa M R
1350🔔Stiles C G
1359 Stroud W A
1365 Poole D F
4th av intersects
1422 Vacant
1423 Doty W A
1430 Bradbury G H ◎
1449🔔Hall C H
1457 Separovich A G
1462 McCausland H C
5th av intersects
1501🔔Holmes A A Mrs ◎
1525 Vacant
1551🔔Garrison M H Mrs ◎
6th av intersects
7th av intersects
8th av intersects
1806 Rumbolz L E Mrs ◎
1807🔔Ellis E A
1817 Dorrett Ollie ◎
1833🔔Manning J H
1840 Overton Maggie Mrs

ASH—12 w of Main from 3d s to 9th
310 Alex Saml
325 Sears Emily Mrs
390🔔Alex Gus ◎
Calbreath E L
Crawford Merritt
4th intersects
403🔔Self Martha Mrs ◎
408🔔Hollinger T J
420🔔Jewett D B ◎
425 Sicker Bertrand
438 Lucena S G ◎
5th intersects

ASPEN—9 e of Main from 9th to Humboldt av bet Linden and Sycamore
908 Lamb T R
910 Thompson Chas
925 Wood J C ◎
935 Brown E W ◎
944 Collins Roy
945 Tull Elmer ◎
946 Ribble H M
960 Mattiazzi Victor
1002🔔Reed Bert ◎
1010 Wilson Mary Mrs ◎
1005 Myers Andw
1016 Sanchez M C
1017 Craddock Anita Mrs ◎
Fisher R M
1020 Himonek Greggori ◎

BARTLETT—12 e of Main from 8th to Humobldt av

BEECH—6 e of Park from Irwin to 18th
114 Boutwell L A ◎
115🔔Sears N D Mrs

BIG CHICO CREEK ROAD — Same as Creek Road

BOUCHER AV—At e end of 12th from E 16th to Humboldt av
395 Smith Peter ◎
396 Propst Ralph wood
Wisconsin intersects
400🔔Hunter S E Mrs ◎
401 Turner E E ◎
405 James M B Mrs
407 Newport E D
Colorado intersects
580 Cramer Minnie Mrs ◎
589 Pullins Laura Mrs ◎
Virginia intersects
601 Volpato Pietro ◎
602 Talken F C Mrs
603 Mattiazi Silvio ◎
608 Wood Lester ◎
612 Lewis Myrtle Mrs ◎
616 Lewis Marvin
620 Hipsher Albt ◎
12th intersects
702 Wright S L ◎
710 Melvin Arth
720 Melvin Geo
921 Chatfield N C Mrs
1511 Ambrosini Kate Mrs
1560 Staples R W
1611 Thomasson L K ◎

BROADWAY—1 w of Main from 1st to 20th
102🔔Kilpatric & Sons gro
105-09🔔Collier-Clark Hdw
115🔔Hurst & Moore printers
Record Press
116🔔Nedom F J confy
117🔔Chico Record (daily)
🔔Weekly Record
119 **Record Building**
Krause Frieda Mrs
Moscani John
120🔔Loomis Roy clo clnr
121🔔Cal Water Serv Co
122🔔Chico Electric Shop
127 Murray W D shoe repr
128🔔Barth Adolph sptg gds
131🔔Chiapella J O phys
132 Miller E E 2d hd furn
133🔔Price C L ins
134 Vacant
135🔔Co-Ed Beauty Salon

Black & Johnson
FUNERAL DIRECTORS — AMBULANCE SERVICE
Successors to WESTFALL FUNERAL HOME
Broadway at Seventh CHICO Telephone 104

137🔔Burroughs Add Mach Co
🔔Dean Bessie Mrs notary pub
🔔Ferrell Roy real set
🔔Sheldon W H acct
137🔔Sierra Roof & Insul Co
138 Campus Barber Shop
🔔Campus Beauty Shop
Owens Sterling shoe shiner
142🔔Graves Radio Electric
🔔Thomasson J H ins
146🔔Price K J confy
2d intersects
200🔔Cost & Foley accts
County Assessor
🔔Tracy Realty Co
201🔔Bank of Am Natl Tr and Sav Assn
210🔔Meyer C E Co furn
214🔔Green C H office equip
218🔔Marcher H P baker
220🔔Staples H A photog
223🔔Natl Dollar Store
227 Brown & Martinez barbers
Devinger C G shoe shiner
228🔔Vadney E C dept store
229 Quilter F J bowling
232🔔Betty Lane Shop women's clo
233 Lew Hugh restr
236🔔Richards T H shoes
237🔔Cal Clnrs
23🔔Broadway Barber & Beauty Shop
240🔔Dupen's jwlr
241🔔Valley Music Shop
244 **I O O F Building**
🔔Andrews C H lawyer
🔔March H D dentist
🔔McPherson J M lawyer
Odd Fellows Hall
245🔔Fish & Clayton Pharmacy
246🔔Lee Pharmacy
3d intersects
301 Sigel W F men's furngs
302🔔Chico Meat Co
304 **Noonan Building**
Garner O F dentist
🔔Hepplewhite J G phys
🔔Dorn Winfield lawyer
🔔Peters J D & J D jr lawyers
307 Vacant
308🔔Loomis Bros real est
🔔Pillsbury M P ins
309 Vacant
310🔔Cox F M jwlr
313 Dixon N O barber
Myers Andw shoe shiner
314🔔Estrin Sidney women's clo
315🔔Meline Steve liquors
317🔔Max's Cafe
318🔔Chocolate Shop confy
321 Rencher Geo barber
322🔔Modern Cake Shop
324🔔Hartwell O J cigars
🔔Pastime Club
325 Vacant
328🔔Clifford C A jwlr
330🔔Bartlett Drug Co
333🔔Knott's Dan restr
334 Moore A M Mrs mlnr
336 **Morehead Building**
Rooms:
4🔔Colm C L phys
5🔔Perry W J phys
8-9🔔Brown Brothers adjusters
14-15🔔Ruddy Fred ins adj
16🔔Roth W E lawyer
23🔔Fire Companies Adjustment Bureau
25🔔KHSL Broadcasting Sta
Street continued
337🔔Simmons O D real est
338 Sprouse-Reitz Co notions
341 **Waterland-Breslauer Building**
Weniger M O
Rooms:
200🔔Moulton D H phys
202🔔Leonard V C Mrs chiropractor
203🔔Wright G W dentist
205🔔Johnson W B phys
🔔Schmidt H G phys
207-210 Goldstein B J lawyer
🔔Goldstein J O lawyer
211🔔Chico Optical Labty
214🔔Chico Dental Labty
221🔔Meyers E L phys
301🔔Barceloux P M lawyer
302-03🔔Robinson J R lawyer
304🔔Waters A R osteo
306-10🔔Lofgren A J chiropractor
🔔Lofgren M A chiropractor
Lofgren W F chiropractor
314🔔Woodmen of the World
321🔔Bennett Guy dentist
403 Probation Officer
410🔔Am Red Cross
Street Continued
343🔔Park Beauty Shop
345🔔Grant's Pharmacy
346🔔Voorhies H L optom
4th intersects
bet 4th and 5th City Park
406🔔Nichols Hdw Co
410🔔Cents-ible Drug Stores
416🔔Walen H J shoes
418🔔Woolworth F W Co notions
426🔔La Grande Hotel
🔔Counts W L
430🔔Kelly T J Co dry gds
434-36🔔Chico Book and Staty Co
438🔔Laughlin Elnora florist
440 Abbott M M restr
442🔔Central News Agcy
444🔔Brayton J D gro
Snow K E meats
5th intersects
500 Daily G R shoe shiner
504 Longenecker G A confy
510🔔Wallace P G restr
514🔔Riley J T ins
🔔Roos A H locksmith

WAKEFIELD
AUTO GLASS
COMPANY
HI TEST SAFETY GLASS
●
PLATE GLASS
●
WINDOW GLASS
●
1023 Main St.
At Bridge
CHICO
Tel. 1042

Telephone
883
CHICO SODA WORKS
ERNEST BELLINGER, Prop.
7-UP — SODA WATERS — WINE — BEER
1900 PARK AVE.

OROVILLE TITLE COMPANY
M. R. TAGGART, Mgr.
TITLE INSURANCE AND ESCROWS
1447 Huntoon Street — TEL. 254 — Oroville, California
Affiliated With
NORTHERN COUNTIES TITLE INSURANCE CO.
San Francisco

BROADWAY—Contd
516🔔**Head Apartments**
Bay H V
Castleman Elbridge
Head R D ◎
Henry Merrill
McReynolds Iola Mrs
520🔔Bass B H gro
Grawitz Burt meats
526 Orendorff V G notions
530🔔Boblet H A elec supp
534🔔Singer Sewing Mach Co
535🔔Westn Auto Supp Co
540 Oriental Bazaar
542🔔Hann E L K Mrs paints
🔔Topsol Chemical Sales Co
544 Mom's Cafe
545 Vacant
548🔔McKenzie G H loans
🔔Ramme D W ins
🔔Swaim J L ins
6th intersects
600🔔Cain & Murphy gas sta
605🔔Crow R J autos
624🔔Pillsbury W H autos
625🔔Old Home Bakery
626🔔Black & Johnson funeral dir
🔔Westfall Funeral Home
645🔔Durham R W gas sta
7th intersects
700🔔Golden Empire Printery
701🔔Carmack Dwight Tires Accessories Serv
706 Vacant
707🔔De Marais C C plmbr
708🔔Boyd F D ins
716🔔Raish C W Motor Parts Co
720🔔Borden's Capital Dairy
725🔔Owen W W autos
741🔔Johnson Drug & Chemical Co
744🔔Chico Iron Wks
745🔔Gerhardt J E Co autos
🔔Pendleton C A auto repr
8th intersects
800🔔Rice R R liquors
804🔔Lee W M 2d hd furn
810🔔Junction Rooms
820🔔North Valley Tractor & Equip Co
9th intersects
920 Vacant
Little Chico Creek intersects
948🔔Aisthorpe Lbr Co
n end Children's Playground

BROADWAY, SOUTH—Continuation of Broadway from 10th s to 20th
1010 Broadway Mission Ch of God
1012🔔Munjar E V plstr contr ◎
1020🔔Nikirk I D Mrs ◎
1025 Oakdale Sch
11th intersects
1113 Hamm Beulah Mrs
1116 Shearer E L Mrs ◎
1124 Thomasson J H ◎
1129 Anderson Alice ◎
Anderson E E
1139 Vincent M A
1142🔔Gray A A Mrs ◎
1147🔔Canavan C C
1150 Nelson Frank
1157 Forberg O J
1189🔔Neville C B Mrs ◎
12th intersects
1203 Peck J A gas sta
1206 Scheer K H Mrs
1210 McWilliams R G
1220🔔Bylo Mkt gro
Miyasako Waichi
1221 Miller G W
1230🔔Conley W H ◎
1235🔔Chalmers J A Mrs ◎
1239 Vacant
1243🔔Bisset J W
1258🔔Spicer W L
1262🔔Miller Tony ◎
13th intersects
1301 Ch of the Nazarene
1311🔔Hunger F J
1321🔔Reynolds Edw
1330🔔Bellinger Ernest ◎
1331🔔Hann S K
1336 Cooper W V
1345🔔Holub J E ◎
1348🔔Bennett W C ◎
1384🔔Williamson E T ◎
14th intersects
1401 **I D E S Hall**
1408 Vacant
1417 Scarborough Otis ◎
1425🔔Reynolds M M ◎
1426 Vacant
1436 Edwards E V
🔔Edwards G W ◎
1454🔔Graves Merle Mrs ◎
15th intersects
1507🔔Johnston F B ◎
1517🔔Kidder R B ◎
1518🔔Williamson J G ◎
1525 Skillin F L ◎
1532 Peck J A ◎
16th intersects
1617 Frost G F ◎
1629 Davidson J I
1630🔔Odegard Julia Mrs ◎
1641🔔Chandler L H
1646🔔Bain J W ◎
1647 Van Syckle L A Mrs ◎
17th intersects
1705 Shidler O L
1715 Jaques David
1724🔔Walther F E
1731 Picanco Mary Mrs ◎
1734🔔Hintz H A ◎
1746 Draeger F H ◎
1747 Windell Lawrence
18th intersects
1805🔔Atchison M G
1806 Thomasson Verne ◎
1813 Bidwell W J
1814🔔McLean Percy
1825 Van Dyke L H ◎
1826🔔Nelson E S

Travelers Hotel and Coffee Shop
COCKTAIL LOUNGE — DANCING AND ENTERTAINMENT
4th St. near Broadway
CHICO
Tel. 285

1829 Anderson B J
1835 Vacant
1836 Hall S M Mrs ◎
1844 Sweet Donald
1852 Winters M E Mrs ◎
19th intersects
1904 Wise A E
1905 Shearer F L
1915 Boysol C E ◎
1925🔔Douglas Inez Mrs ◎
1926 Gould Russell ◎
1935🔔Miller Kath Mrs
1936🔔Grey C A ◎
1945 Russell J L ◎
1952🔔Hubert J N ◎
20th intersects

BRUCE—From Victoria to Humboldt av, 4 e of Boucher av

CEDAR—9 w of Main from 1st to Little Chico Creek
130 Mylonas Chris ◎
2d intersects
208 Dibble Bert ◎
226 Wallace Lee
234 Martin Emilio ◎
3d intersects
306🔔Means M W
330 Ford E B
344🔔Amerman L C ◎
4th intersects
406🔔Moore Ada B ◎
432 Helmick L L
5th intersects
500 Vacant
516 McQuade Keith motorcycles
520 Harris Venice Mrs
536 Dawson Jas ◎
6th intersects
608🔔Goodbody C A
640🔔McCarthy Danl
7th intersects
717 Rangel Juan
8th intersects
806🔔Stark V C
820 Pratt W B ◎
826 Voyles Gene
832 Dodini Angelina Mrs ◎
842 Johnson M J
9th intersects
915 Cook G W
915½ Smith A E
918 Carlson Adolph
921 Clutterbuck Audry Mrs
930 Vacant
946 Calloway Bernice Mrs

CEMETERY LANE—At junction of 2d and Flume and Sierra ne to Cemetery
🔔Chico Cemetery Assn

CENTENNIAL — Continuation of 8th e to city limits

CHERRY—7 w of Main from Rio Chico to Little Chico Creek
20 Osborne Benj
40 Manor Roy
80 Wong Geo
1st intersects
104🔔Reynolds E T & Son pkrs
2d intersects
210 Cal Water Serv Co
221🔔Evans D L Mrs
3d intersects
317 Miskella J H Mrs
4th intersects
406 Moore M G
418 McGraw G R Mrs
Pritchett Warren jr
5th intersects
525 Atkins Margt Mrs
527🔔Schwein Theo ◎
530🔔Stuckey Grace L ◎
6th intersects
606 **Delta Apartments**
Dunbar H O
Hamby Claude
Martinez John
Van Dyke Forrest
619 Durbin S G
620🔔Cofield S L ◎
630 Larson R R
7th intersects
8th intersects
802 Vacant
840 Warwick Roy
Wilson W R
9th intersects
Dayton av intersects
900🔔Micheletti Antoinetta Mrs restr
Millard I F gas sta
910🔔Dennis John ◎
946 **Italia Apartments**
Burton Geo
Carlson A D
Cullen Geo
Fleming J T
Hall Jas
July Jos
Kellom Geo
Kelly Danl
Keneff J E
Kohl Jos
Martin Arth
McNeil Jos
Pepper L H
Shea Jos
10th intersects
1022 Tenbrink L G
1041 Masnada Danl ◎

CHERRY, NORTH—6 w of The Esplanade from 4th av n to 6th av

CHESTNUT—4 w of Main from 1st s to Little Chico Creek
112 Kelly Frank
123 Mason Hale
125 Hart B M Mrs
128 Fowler Mary V
130🔔Stewart I F ◎
144🔔Studley C K ◎
2d intersects

GAN HONG CO.
CHINESE HERBALISTS
T. H. LEE, MGR.
627 Main Street
Chico, California

BIDWELL — SALES AND SERVICE — MOTOR CO.
PONTIAC 6 & 8
530 Main St. CHICO Tel. 1015

Office Supplies
STEEL FILING EQUIPMENT
REMINGTON TYPEWRITERS
OFFICE FURNITURE
Carl H. Green
OFFICE SUPPLIES & EQUIPMENT
214 Broadway, Chico, California
School Supplies
SHEAFFER AND WATERMAN FOUNTAIN PENS
EATON'S STATIONERY
DUPLICATORS AND SUPPLIES

CHESTNUT—Contd
218 Wales W M
225△Bilkey M E Mrs ◎
3d intersects
316 Vacant
327△McLain Earl
334 Burr Harriett K
Crain Mildred C
△Hassler M F
Kelly J P
Thomas Ruth S
4th intersects
400 St John The Baptist Catholic Ch
415△Fountain M N Mrs
416△Hynes M J Rt Rev
5th intersects
530 Pullin J F
541 Crawford J W
△Robinson A J Mrs
6th intersects
608 Vacant
617 Hunt Robt
△Vest Tillie R
622 McRamsey C W ◎
625△Hulen Louisa Mrs
635 Burgett J H
638 Stockwell H E
645 Baker A L
7th intersects
706 Hallenbeck S J ◎
718△Burnette J P
719 Cook C F ◎
731 Inns M E
732△Turner Lula Mrs ◎
738 Vacant
744 Vacant
8th intersects
804 Akers Amelia ◎
814 Ferrison Chas
816 Gross J D
Maderos Manuel
818 Vacant
819 Baker J D
△Look Christine Mrs ◎
821△Wielt W A
822 Hayden Benj
823 Vacant
824△Anderson A N
9th intersects

CHESTNUT, SOUTH—Continuation of Chestnut from Little Chico Creek s to 17th
918 King D J
924 Crabbe Lavenia Mrs ◎
925 Parker O Z
927△Smith G M Mrs ◎
929 Stallings R L
936△Benton Saml ◎
937△Anderson Ted
953 Vacant
954△Crawford E W ◎
964△Jones A S
965△Reynolds F C
980△Honodel J A ◎
10th intersects
1001 Hubbard G S
1006 Beal G W
Morgan A B
1014△Snow K E
1021△Bryan W M
Farley Jack
1033△Gainer O F
1034 Stackhouse C W
1039△Houghton D J
1051 Nash V T
1060△Due J C ◎
1061 Hankins W D
11th intersects
1110 Winters A J ◎
1121△Dealey B F
1129 Vacant
1130 Brooke Norman
Davis Roy
△Gruss Augusta Mrs ◎
Johnson G W
Lobdell J S
1138△Welschke G P ◎
1139△Julien Burton ◎
1147△Fernandez L M ◎
12th intersects
1204 Provst C A ◎
1208 Buell H B
1212△Feingold David ◎
1215△Allen A E ◎
1216△Sloan E B Rev
1220 Jones T C ◎
1224 Marshall L C ◎
1225 Vacant
1235 Anderson G F
1240 Bishop E W ◎
1244 Clark W L ◎
1275 Niedhammer Edw ◎
13th intersects
1305 Button O M ◎
1310 Wagner M J
1315 Lake Ernest
1324 Sisk Marcus ◎
1336△Norlie O E
1377 Kemp C O ◎
14th intersects
1406 Russell W H
1412 Shoemaker H A
1427 Ray Robt jr
1430 Wilkinson E L
15th intersects
1509 Davis B E ◎
1511 Harvey G D ◎
1512 Martin T H
1516△Woolsey Maxine Mrs music tchr
1521 Brown Olen
Henthorn J E
1531 Smithson H W
1548 McCollam Sarah Mrs

CITRUS AV—3 w of The Esplanade from Sowillenno n to 6th av
520△Fuller G M
Legion av ends
Frances Willard av ends
1057△Notley Gordon ◎
1065△Parsons P S ◎
1st av intersects

H. K. SEARS
ESTABLISHED 1903
LOANS — REAL ESTATE
GENERAL INSURANCE
211 West 2d Street — Telephone 26 Chico, California

1100 Allin B C jr
1119 Vanella J F
1122 Fulcher L M Mrs ◎
1127 Jezler K L
1136△Davis H C
1139△Hartt J P
1144 Liner C C
1152△Schrot W H ◎
1156△Franson C A
1161△Merical R A
1173 Martin A A
1178 Jacka P F
1183△Derosa J D ◎
1199△Shaw J E
2d av intersects
1205 Woodmansee W D
1211 Patch E R S
1221 Bales Margt Mrs
1231 Walker W H ◎
1237△Perkins F E ◎
1261 Woodmansee R C ◎
1269 Huse M E Mrs ◎
Huse P E
1279 Mason C S ◎
1280 Citrus Av Sch
1287 Wilson L F Mrs ◎
1299 Smith C M
4th av intersects
1421 Brown R L ◎
1445 Lewman Edgar
1460△McLeod Isabelle Mrs
1498 Reimer J C ◎
1505△Forcum M R ◎
1530△Soper Chas
1546 Fogarty Jas ◎
1552 Cameron Bertha Mrs ◎
6th av intersects

CLEVELAND — From n end of 15th e to city limits
754 Graham Levi
758 Lee W H ◎
761 Bethard W A ◎
783 Shinn A L
798△Turney Josephine Mrs ◎
799 Ericksen Edith ◎
858 Koval Nick
863 Reynolds Lenore Mrs
867 Antonowich Elarion ◎
871 Cantwell Alice Mrs ◎
883 Brunk C A ◎
897 Wakefield M F Mrs ◎
951 Zagman Peter
952 Learned Frank
971 Palmer Olive Mrs ◎
975 Palmer O L
978 Conneghan Cornelius ◎
993 Lee W H ◎

COLUMBUS — West from Sacramento av, 1 n of Nord av
nr Sacramento av△Tide Water Assoc Oil So

CREEK ROAD — North side Big Chico Creek from Nord av

CYPRESS — 6 e of Main from Woodland s to Centennial
405△Gage M K Mrs ◎
435△De Marais C C
5th intersects

DAVIS — From Wisconsin s to junction of Irwin and Beech
1305 Marzola Morris ◎
1335 Kuziak Con ◎
Colorado intersects
1425 Huddleson Everett
1430 Lonberger John
1435 Neill Thos
1445 Ruley John
Virginia intersects
1520△Mellerio Lawrence ◎
1525 Gossa W L
1528 Zellmer F T Rev
California intersects

DAYTON AV — From 9th to Little Chico Creek bet Ivy and S P tracks
81△Chico Mach Wks

DAYTON ROAD, WEST — Continuation of Dayton av, beyond Little Chico Creek
1026 Aitken David
1031 Randall Edith Mrs
1037 Bogart Fredk
1038 Hall W L

EASTWOOD AV, EAST — East from 941 Pine
653 Nordstrom C F
663△Neal Lawrence
665 Vacant
675△Cleek I A
677 Vacant
683 Vacant
685 Vacant
695 Baxter Ralph
696△McPherson J M ◎
697△Stretton C F
755△Buch H C ◎
△Hepplewhite J G ◎
756△McCambridge A H
774△Ogle H B
795△Volpato Rose Mrs ◎

ELM—5 e of Park from 12th s to 20th, also from 21st to 22d
1401 Van Grift Howard
1441△Spangler Anna Mrs ◎
rear Marten Jos
15th intersects
1507 Escotto Marcello
1527 Hazen F D ◎
1544△Hawn Cath Mrs
16th intersects
1605 Walker O O
1617 Reidert W B
1620 McManus C D ◎
1710 Azevedo Jos
1722 Hemminger Grant
1732 McKee Fred
1733 Murray R F ◎

ENLOE HOSPITAL
MEDICAL OBSTETRICAL SURGICAL
Best Equipped Hospital in Northern California — COMPLETELY AIR CONDITIONED
—PHONES— 111, 112 and 1005
The Esplanade at 5th Avenue
CHICO, CALIF.

Our Three Specialties: Accuracy — Pure Drugs — Courteous Service
DRUGS THE LEE PHARMACY REXALL STORE
A. S. JONES, Prop.
BROADWAY at 3d ST., ODD FELLOWS BLDG. PHONE 10 CHICO

MODERN GAS SERVICE INC.
B. F. TEMPLE Manager
★
Distributor UNOGAS PROPANE BOTTLED GAS FOR HEATING COOKING LIGHTING
★
BUTANE IN TANK Deliveries For TRUCKS TRACTORS ETC.
★
22nd St. and Park Ave.
PHONE 242
Res. Phone 1095
P. O. Box 402
CHICO

ELM—Contd
1740△Colby C E
1748 Hunter A A
1764 Stigall Jesse
18th intersects

ESPLANADE THE—Continuation of Main, runs n from 1st to junction of Cohassett and Shasta rds
500△Fisher Herman C Co nut dlrs
510△Esplanada Whse
Northern Star Mills whs
530△Facciano Irene Mrs ◎
540△Rawlins F B Mrs
Legion av intersects
551 **Bidwell Hall**
608 Bell E S Mrs ◎
620△Ellis H O
630 **Esplanade Apartments**
Butts L R
Gower D C
Jones Ruby A
McClurg W C
Rogers P H
Rudders R L
Shangrow Alf
Smith Gene
Vanous Frances Mrs
Williams May E
Woodward L B Mrs
633△Fish A H ◎
640△Schmidt H G
642△Browning Lesley Mrs
644△Perry P C
645△Plumb C E ◎
646 Vacant
650△Oser W L ◎
666△Priel J H ◎
690△Barceloux P M ◎
Frances Willard av intersects
725△Pillsbury Harris Rev
730△Strain V G ◎
735△Dorn Winfield ◎
745△Rinker T O ◎
750 Barry H O
Lincoln av intersects
810△Waters A R ◎
822△McKenzie C S Mrs ◎
830△Costar Lloyd ◎
850 Kutz C C
851 Chico High Sch
Washington av intersects
900△**Veterans Memorial Building**
934△Stamper Aimee
946△Tochterman David ◎
Sacramento av intersects
1000△Ware Allison ◎
1017△McFarlane D T Mrs
1024△Donohue J T
1027△Gerhardt J E
1038△McDevitt R J ◎
1045△Bennett Guy ◎
1050△Byrne C O ◎
1055△Vanatta E R
1st av intersects
1100△Head J R ◎
1119△Byerly F S
1120△Van Nice B C ◎
1133△Macy N K
1150 Armstrong M J Mrs ◎
1151△Fitzpatrick L J ◎
1152 Vacant
1165△Moore E L
1166 Dorr Fitzer
2d av intersects
1206△Crowder E V Mrs ◎
1209△Crew T N ◎
1230△Nopel A B Mrs ◎
1242△Lewis R C gro
1248△Mulkey L H liquors
1250△Mulkey L H meats
1252 Clark Beatrice Mrs beauty shop
1254△Coutolenc Gene ◎
1258△Wooley C T gro
1260△Stiles C G confy
1263 Burnett Paul
△Myers S E Mrs ◎
Waters F A
1264△Byrne C O gro
3d av intersects
1307△McMillan T B ◎
1310△Goldstein J O ◎
1328△Allen G H
1329△Adams J P
1339△Chambers Leo ◎
Moon C C
1342△Hazin O W ◎
1351△Graff W R
1361 Hoskins N E Mrs ◎
1362 Vogelsang Geo ◎
4th av intersects
1410 Daniel J S
1417△Adams E L ◎
1420 Vacant
1430△Barry E F Mrs ◎
1438 Booker D R
1445 Haughton G C
△Meinberg Will
1448 Vacant
1458△Crites Albt
1465△Whitten H W ◎
5th av intersects
at 5th av△Enloe Hosp
1532 Bethers G W
Harvey Robt
1534 Dias J V ◎
6th av intersects
1600△Whitney E L gro
1609△Pearl D A Mrs ◎
1631△Smith G R ◎
1641 Cook M A Mrs
1642△Fleming J J vet ◎
1650 Four Square Gospel Ch
1665△Griffiths Olive Mrs ◎
△Nash B L
7th av intersects
1704△Casebeer W H
1709 Bronaugh Anna Mrs ◎
1725△Cleek A W ◎
1731 Paulsen C S confy
1759 Wustenberg John blksmith ◎
1760△Franzen A P H ◎

GOLDEN EMPIRE TRUCKING TERMINAL
LOCAL AND LONG DISTANCE HAULING
"DEPENDABLE SERVICE"
1649 Park Avenue CHICO, CALIF. Day or Night Phone 1577-W

1765△Eighth Av Mkt
Hicks D C meats
1766△Sterling Lbr Co
8th av intersects
1801△Cuddeback P W ◎
1836 Trank Azilda Mrs ◎
1837△Miller Maude Mrs restr
1850△Poultry Producers of Central Cal
9th av intersects
1920△Sexton E C tourist camp ◎
10th av intersects
2001△Carey Frank ◎
△Vanatta H L
2010△Riedel J C ◎
2025△Bidwell D W ◎
2040△Shaw E R Mrs ◎
2045△Souza M M ◎
11th av intersects
2101△Carey Frank gro ◎
2109 Bowen E E auto repr
2115△Brown C B gro
2140△Richfield Oil Corp
bet Woodland and Vallombrosa av
Bidwell Park

EVERETT—From Wisconsin n to Little Chico Creek, 1 w of Martin

FLUME—2 e of Main from Sierra s to Humboldt av
2d intersects
205△Glasgow Noel
217△Morse G P ◎
217½ Foster Danl
229 Carey Carrie
△Rees M M Mrs ◎
230△Bales E E Mrs furn rms
232 McDowell Alice Mrs
298 Vacant
3d intersects
305 McElroy Pauline Mrs
316△Breslauer Helene Mrs ◎
315 Hinton B F ◎
318 Vacant
329 Carroll J A ◎
330△Golden Empire Coll of Com
Howland S L
△Howland W H
344△Mansfield F J Mrs ◎
4th intersects
415 Davis Lily Mrs
418 Lucchesi A F
426 Draper Helen Mrs
429 Dillon Hall
△White Frances ◎
5th intersects
501 Vacant
515 Vacant
517 Vacant
519 Vacant
523 Chang A M
Chong Hi Herb Co
525 Vacant
527 Vacant
531 Vacant
533 Vacant
539 Vacant
6th intersects
626 Morse M A
634 Carter Henry
7th intersects
709 Townzen W J
715 Vacant
715½ Graves E G
722 Pegden W M
728 Shepherd L F
734 Read C L
740△China Herb Co
Lee M S phys
Lee S M ◎
8th intersects
818△Hogan M L
819 Ikes Wilton
820 Rugh M E Mrs
831△Quistini John ◎
832 McKeown Jos
Stiles G E Mrs ◎
854 Davidko Bertha Mrs
Knox Lloyd
Videaux D H
9th intersects
937 Hembree A F

FRANCES WILLARD AV, EAST—From The Esplanade, e 1 blk
152△Peters J D ◎
163△Whalley C H
166△Bickley H G
△Messinger Dean Mrs ◎
177△Lindstrom Albien

FRANCES WILLARD AV, WEST—From The Esplanade w to Citrus av
104△Seydel C A ◎
118△Miller Roy ◎
119 Du Frene V L
124△Livingston S D ◎
136 Vadney E C
139△Koutchis M P ◎
144△Eldridge W C ◎
145△Bardill Emil
147 Head Ray
Magnolia av intersects
201△Glenn R E ◎
204△Koutchis M J ◎
210 Miller D W
215△Ribelin L W
216△Howerton G F
△Osborn Betty C dance tchr
△Osborn L B ◎
224 Ferguson Chester
235△Carmack D E ◎
236△Poeschel J F ◎
244△Ruth B L ◎
Arcadian av intersects
302△O'Neil Eliz Mrs ◎
307 McLain M P ◎
308△Orrell J B ◎
316△Anfinsen T B
319 Conover T H ◎
322△Jackson C H ◎
325△McClish R B ◎

The Chico Florist
Telephone 314
112 West Second St.
Chico, California
MEMBER FLORISTS' TELEGRAPH DELIVERY ASSOCIATION

Polar Ice Company
IRA W. HANNIS, Owner & Mgr.
Cor. 9th & Salem Sts. CHICO Phone 365-W

HOTEL OAKS
NEW COFFEE SHOP
CHICO
2d St. Cor. Salem
Tel. 800
AIR CONDITIONED THROUGHOUT
IT'S THE BEST YET COSTS NO MORE
FAMOUS FOR ITS GOOD MEALS

FRANCES WILLARD AV, WEST—Contd
339△Broyer N O ◎
348 White J C

GRANT—Off Sacramento av and Rodeo av Bidwell Sch

GUILL—From Little Chico Creek s to Cleveland, 5 e of Boucher

HAZEL—5 w of Main from 1st s to 14th
108△Hintz C H ◎
114△Roberts K E Mrs
120△Hurst R C ◎
123 Crummett F C
128△Vadney G E ◎
142 Pemberton R A
2d intersects
206△Reynolds S A ◎
216△Larabee Earl ◎
238 **Earll Apartments**
△Chiapella P C
△Kuhns Stillman
3d intersects
308 Posey Richd
316△Sellers B S
318△Nielsen H J
319△Erwin Marie Mrs music tchr
327△McDonnell Eileen Mrs
347 Vacant
4th intersects
412 First Christian Ch
420△Thompson Alice Mrs ◎
5th intersects
530 Wood F F
531△McManus J A ◎
536 Christ W H
544△Raker D D
6th intersects
622 Threwit John
630△Markham Nellie Mrs
7th intersects
717△Williams N M Mrs ◎
8th intersects
815 Nienaber T H
9th intersects
930△Wagner E B
942 Marzolla Donald
Little Chico Creek intersects
950 De Puy G R ◎
951 Dinnel G G
955 Maxfield Daisy Mrs
10th intersects
1004 Warner M O Mrs ◎
1005 Barr R K
1010 Davis Michl
1020 Norton Ruth Mrs
1029△Schlaf B M ◎
1030 Godley T M ◎
1037 McCarter C E
1045△March L D ◎
1057 Pearson R L
1067 Martin E J
11th intersects
1111 Plummer J C ◎
◎Plummer J C & Co pumps
1145△Rodarmel Roy plmbg

HEMLOCK — 2 e of Park from 12th s to 20th and from 22d s 2 blks
1236 Gaylord D E
1249 Moore G E ◎
1250 Boucher Claude
1253 Langwill Percy ◎
1304 Young May Mrs
1305 Mills C L ◎
1309 Hall S E ◎
1311 March E W
1335 Brown A P
14th intersects
1405 Hughes Mildred Mrs
1419△Andrews Lewis ◎
1427 Hayes Marion
1432 Strawn H M ◎
1443△Hoar W W ◎
15th intersects
1506 Spangler W C jr ◎
1507 Anderson Grace Mrs ◎
1532 Fisher H S
1547 Taylor M E Mrs ◎
1548 Thompson Don
16th intersects
1607 Ch of the Brethren
1608 Burke G A
Burke L E
Burke S A
1617 Henderson Robt
1625 Evertson Gertrude Mrs
1640 Diller A B Mrs
17th intersects
1706△Miller L M Mrs music tchr
1712△Watts C M ◎
1722 Reeves Timothy
1744△Riley J T
1747 Hanrahan W M
18th intersects
1805△Bailey W O ◎
1813△Fischer B P Mrs ◎
1821 Christensen Arth
1829 Nickerson D L ◎
1837△Speegle G E
1839 Porter Theo
1844 Corbett J J ◎
19th intersects
20th intersects

HICKORY — 13 w of Main from 3d s to 7th
303 Hoffman E F
342 Ponke F L
346△Palmer W E
4th intersects
401 Oriental
404△Triplett E M Mrs ◎
415 Tribbey Frank
418 Bonnett E V
419 Del Rosario Marcus
422 Vacant
5th intersects
6th intersects

CHINA HERB CO.
LICENSED PHYSICIAN IN ATTENDANCE
CHINESE HERBALISTS—FINE HERBS FOR VARIOUS AILMENTS
740 Flume St. CHICO, CALIF. Telephone 1987

HOBART—4 w of The Espianade from Sacramento av n to 6th av
1022△Krause C J ◎
1040 Hurlbut J D ◎
1st av intersects
1105△Tyler C M ◎
1126△Ludwig C O ◎
1132 Ochs C C ◎
1149 Staples A E ◎
1150 McDonald J A ◎
1166△Roten M L ◎
1170 Swor G E
1175△Dalrymple L E ◎
Hays Mary Mrs
1184 Farren H A ◎
1187 Stone E M ◎
1195 Carreras B H ◎
1196 Vacant
2d av intersects
1205 Newman C E ◎
1215 White K S
1221△Burch L P ◎
1240 Eames H A jr
1243 Hecker Nick ◎
1258 Gordon C F
1264 Harrison Warren
1271 Balch N J ◎
1272 Vacant
1283 Honn D N
4th av intersects
1420 Douthit L R
1421 Dunham L R ◎
1430 Murphy M F
1433 Vacant
1449△Hiebert G J refrig serv ◎
1460 Bennett C L
1465 Van Tyle Mamie Mrs ◎
1467 Jones W E
1481 Bolton I E ◎

HUMBOLDT AV — Continuation of East Humboldt av from Mill to Bartlett
881△Smith J H auto wrecker
895△Smith J H
952 White G F ◎
953 Andrew Polly Mrs ◎
German B W
Alder intersects
Mill intersects
956 Compton Bertha Mrs
961 Trumbo L H ◎
964 Bathhurst E E Mrs
969 Lloyd John ◎
974 Knight Minnie Mrs ◎
990 Yancy R O ◎
rear Rush Frank
995 Fisher C R
Sycamore intersects
1053 Tigard Beulah Mrs
1056 Gaby Clara Mrs ◎
1059 McNulty Edw
1062 Gaby Clara Mrs gro
1066 Taber Jennie Mrs ◎
1068 Taber R V
1072 Fisher C R gas sta
1073 Thompson Thos
1078 T & T Restr
1086 Butte Co Free Library
Lonberger John barber
Lonberger Ollie Mrs beauty shop
1090 Burris Jos restr
1092 Blankenbeker Lura Mrs
Aspen ends
1096 Ballard E L
1354 Vacant

HUMBOLDT AV, EAST—1 s of 9th from junction of Main and Park av e to Mill
Main intersects
175△Hintz H A gro
Hintz H D ins
196 Parks Jessie Mrs
Wall intersects
254△James Noah pntg contr ◎
261 Vacant
265 Ward B G
266 Bond Eliz Mrs
267a Clemans R H
267b Annin H W
269 Archer N M
271 Selkirk Peter jr
278 Boyd D M
Giles O C
281△Young G E ◎
286△Pearl J H
287 Smith E R ◎
294△Vaughan J H
Flume ends
351△City Stables
Lamb Hugh
354 Bailey W C ◎
370 Marshall W H
371 Smith E E ◎
378 Haslund E F Mrs ◎
389△Anderson A E
Kolbenson I S Mrs ◎
399 Murdock A L
Orient intersects
470 Binning R L
498 Boness Wm ◎
Burke J C
Olive intersects
556 Parkinson Roscoe
568 Bacigalupi Frank ◎
580△McKinney R A
588 Bennett Maude Mrs
Pine intersects
657 Griffith F H
665 Hermann J J ◎
673 Morris T G ◎
Smith Martha Mrs
681 Dutra Frank
689△Cummins J O ◎
697 Bennett Ray
Cypress intersects
755△Heath Jeannie Mrs ◎
765 Flagg J J
Mayne J R
△Owlett H T mattress mkr ◎
777△Bordin Jos uphol

REAL ESTATE and INSURANCE
ALL KINDS
ROTH & GAY
132 W. 2nd
Phone 437
CHICO

OFFICE SUPPLIES
STEEL FILING EQUIPMENT
DESKS — TYPEWRITERS
Chico BOOK AND Stationery CO.
SCHOOL SUPPLIES
FOUNTAIN PENS—STATIONERY
GREETING CARDS
434 Broadway - Phone 464

PUMPS
J. C. PLUMMER & CO.
The PUMP MEN
Over 20 Years Experience
FREE ADVISORY SERVICE
FOR FURTHER INFORMATION SEE PAGE 38
MOTORS
1111 Hazel St.
CHICO
Phone 1461

HUMBOLDT AV, EAST—Contd
787 Brown E C
△Brown F K ◎
799 Britton G O ◎
Poplar intersects
861 Russell M G Mrs
890△Standard Brands of Cal food products
1379△Coryell C C window clnr

IROQUOIS AV—1 w of The Esplanade from 11th av to Sequoyah av

IRWIN—Now part of 16th

IVY—6 w of Main from Rio Chico way to Little Chico Creek
31 Fenn W C
39 Maxwell Jennie Mrs ◎
47 Keener E W Mrs
48 Tin Choy
1st intersects
121 Peterson S R
127 Hook Z B Mrs
Pickard E C
2d intersects
204 Brown Ralph
Lafoon F M
224△Armstrong A T ◎
225△Hall S B
228△Prince Christina Mrs ◎
△Wiley W W
235 Ferguson Julia Mrs
rear Brocken G O ◎
3d intersects
305 Case M F Mrs ◎
306△Truitt Helen Mrs
318 Lucas W L Mrs ◎
319 Marnor Stanley
330△Richards T H ◎
342△Brown Libbie Mrs ◎
4th intersects
408 Murphy Harold
410 Bohling T J
428 Horne J A Mrs
5th intersects
506 Piltz F D gas sta
524 Billick G P
Gray Odie
525 Laurance E A ◎
Patten Vearl
Seburn Alice Mrs
527 Heath W C
Parker Laura Mrs
528 Bailey O C
Clement F C
Hostetler A N
Johnson L J
529 Dowd Bertha Mrs
△Whitchurch Clayte
529a Beagle Wilbur
Stephens Hugh
529b Jessup Fred
McClellan Howard
545 Stark M C
547 Young F H
6th intersects
604 Clemens L M Mrs
620 Peters Ida Mrs
623 Brockrath R R
628 Silva John
634 Lund Frank
635 Coats S T
641 Kohrumel Henry
642 Chappell Laverne
△Thrower M E Mrs ◎
7th intersects
709 Chapman A H
718 Fuller Walter
724 Scott G W
730 Labron Mary Mrs
736△Edwards E M ◎
737 Curl Vernon
740△Owens Sterling ◎
741 Patchin M H
8th intersects
806△Marshall Mabel E
816 Marler M L
817 Pollock F L
9th intersects
917 Baker Louise Mrs ◎
918 Poritz Ben
930 Johnson Della Mrs
931 Grover E E Rev
943 Vacant
944 Thomasson M A Mrs ◎
961 Briggs B B
973 Beck J O
10th intersects
1004 Warwick Glenn
1020 Abernathy Sid
1022 Briles Larkin
1024 McLane H B
Little Chico Creek intersects

IVY, NORTH—Changed to Warner

IVY, SOUTH—Continuation of Ivy s from Little Chico Creek
1031 Coleman J A
1043 Badley Carthel
1045 Langford Jack
1068△McLain Geo ◎
1080 Johnson F E ◎
11th intersects
1122 Carlson D B ◎
1130 Knapp R N ◎
12th intersects
1200 Evans L W ◎
1220△Ramstead N O ◎
1222 Beebee L G ◎
1225 Chapman Frances Mrs
△Johnston May Mrs ◎
1230 Gibson A M Mrs ◎
1238 Norton L M Mrs ◎
13th intersects
1310 Carlos Jos ◎

JACKSON—3 se of 20th from California 4 blks ne

JUNCTION HIGHWAY—Near S Main

GEO. W. EDWARDS
SEARS-PORTER REALTY CO.
LICENSED REALTY BROKERS
MONEY TO LOAN — ALL LINES OF INSURANCE
140 W. Second St., P. O. Box 429 Tel. 48 Chico, California

LABURNUM AV—2 e of The Esplanade from Sacramento av n to Lindo Channel
1120△Orendorff V B ◎
1121 Habernathy C A
1130△Price C L
1141 Smith Ray
△Swope Bert
1168△Smith F E ◎
2d av intersects
1205 Decker E B Mrs ◎
1210 Henderson W H ◎
1225△Brown F K ◎
1232△Wylde F E ◎
1233△Petersen W J ◎
1241△West Chester ◎
West H D
1259 Thomasson N H ◎
1260△Harris Eldon
3d av intersects
1322△Taylor W C ◎
1343 McIvor G A ◎
1344 Bennett C A
4th av intersects
1407△Rucker B F
1423 Vacant
1433 Albrecht Paul ◎
1439△Putney Almeda Mrs ◎
1440△Bailey H A Mrs ◎
1442 Barnes Wesley ◎
1446 Hansen H O ◎
1463△Sanders H E
5th av intersects
1504 Welch M E Mrs
1535 Peart R E jr
1558△Davis W E ◎
6th av intersects
1602 Ossenbriggen Mathias ◎
1605△Maxwell J B ◎
1625 Mosier Eug
rear Wilson June Mrs ◎
1636△Westlake R L ◎
1647 Riggs G M ◎
7th av intersects
1702△Coon C E ◎
1727 Smith H F
1738△Peterson K J
1745 Galbraith N J Mrs ◎
1746 Lusk R A ◎
8th av intersects
1805 Barlow Edw
1831 Bay Alf
1835 Peterson Hannah Mrs
1836 Jobe L W ◎
9th av intersects
1904 Brown F J
1935 Cox Georginia Mrs ◎
Pratt W M
10th av intersects
2000 Church of Christ

LAUREL—4 e of Park from 12th s to 19th
1332 Atchison J A
1340 Perry Maybell Mrs
1345△Cramer F A gro
14th intersects
1404△Hendrix W S ◎
1411△Bay Peter
1417 Bonnet E W
1420 North Fannie
1432 Inlay Fredk
1444 Kidwell C B
1445△Eubanks Amelia Mrs ◎
15th intersects
1512 Spillman A G ◎
1520 Owen Alice Mrs
1531 Pickard H J
1543 Heberlie J B ◎
1544 Wilson Bertha Mrs
16th intersects
1606 Hayes J W
1607 Vacant
1644△Thomure Rachael Mrs ◎
1653 Fry P E
17th intersects
1705 Cummings W H
Larsen Ernest
1706 Wilson Grace
1718 Marshall Wm ◎
1725△Henderson C E ◎
1739 Brown F C
18th intersects
1802 Rogers A A
1812 Silva Jos ◎
19th intersects
1900 Nelson C W
1922 Harrison Arego jr
10th intersects
21st intersects

LAUREL AV—From 1st av to 10th av, 5 e of The Esplanade

LA VISTA—West from 909 Warner, 1 s of Sacramento av
608△Cearley W C ◎
614 Mills Frank

LEGION AV, WEST—From Arcadian to Citrus, 2 n of 1st av
310△Rothman H D
311△Petersen G F ◎
314△White J H ◎
315△Kilpatric O A ◎
320△Liston Emory ◎
321△Behring R S ◎
326△Wesbrook C A ◎
329△Stoddard C S ◎
330△Schrieter G M Mrs ◎
333△Kissling R C ◎

LINCOLN AV, EAST—From The Esplanade e 1 blk
172 Sisk M A
173 Jones Richd
179 Hughes Vida Mrs ◎
194 Vacant

LINCOLN AV, WEST—From The Esplanade w to Citrus av
143 Hamilton J C
211△Hald E C
247△West G A ◎
Arcadian av intersects

Eat at
DAN KNOTT'S
A PLACE FOR Gentlemen
★ LIQUORS ★ CIGARS ★ BILLIARDS ★
333 Broadway
CHICO
Tel. 821

AUTHORIZED
STUDEBAKER
SALES and SERVICE

JACKSON MOTOR SALES
STUDEBAKER — CARS — TRUCKS
"NATIONAL" TIRE DISTRIBUTORS
1444 Park Ave. Chico, Calif. Tel. 1259-J
SERVICE

FACCIANO'S
LIQUORS
RESTAURANT
FOUNTAIN
CIGARS
TOBACCO
CANDY
117 W. 2d
CHICO

LINCOLN AV, WEST—Contd
309🔔Sheldon W H ◎
323 Horne R J ◎
349 Hesseltine S E

LINDEN — 10 e of Main from Woodland av to Humboldt av
900 Tazuk H F ◎
910 Vacant
945 Wilson Truman ◎
10th intersects
1020 Herman C R ◎
1022 Burch Alex ◎

LINDO AV—From Oleander av s along Lindo Channel

LOCUST—1 e of Park from 12th s to 20th
1217 Bell Annie Mrs
1229 Miller J E
1247 Haynes Ivey Mrs
1257 King Chas
13th intersects
1322🔔Eggleston Evalene Mrs nurse ◎
1329 Gray Addie Mrs
1337 Eldridge G W
1342🔔Swearingen C V Mrs
1345 Donner F A
14th intersects
1405 Zinn F B Mrs
1406 Fish H G
1421 Lobdell Eugenia Mrs music tchr
Lobdell G L Rev
15th intersects
1505 Chastain J R
1508 Larkin Geo ◎
1519🔔Deering M E Mrs ◎
1520🔔Case F L ◎
1543 Simons Lilly Mrs ◎
16th intersects
1613 Honodel C C ◎
1618 Barris R H
1620 Talken Maggie Mrs ◎
1621 Griffin Gilbert
1643 Kofford Kenneth
17th intersects
1705 Gum Albt ◎
1725 Miller H H ◎
1733 Brown John
1735 Howenstine Victor ◎
18th intersects
1800🔔Giroud H F
1804 Andrew C L
1831 Arnold E L Mrs
1835 Brown J F ◎
1844 Murray C W
19th intersects

MADISON AV—From Bruce e to city limits, 1 s of Chico Creek
971 Rife E V

MADRONE AV — 1 w of 1008 Quincy rd

MAGNOLIA AV—1 w of The Esplanade from Frances Willard av n to 11th av
1015 Hilliard O E ◎
1025🔔Graves W C ◎
1st av intersects
1120 Winkler Henry
1128 Free Methodist Church
1129 **Magnolia Apartments**
Black M G Mrs
🔔Frierdich M H
MacKenzie H G
1145 Setzfant C R ◎
1152 McCormick H J
1164🔔Hume H H
1165 Vacant
2d av intersects
1224 Goekler Geo ◎
1244🔔Schaller W M ◎
1263🔔Johanson N O ◎
3d av intersects
1351🔔McDonough D E ◎
1365🔔Justis Lula J
4th av intersects
1405 Lane Edgar ◎
1421🔔Palmer M A
1424 Williams J A ◎
1444🔔Hayenga E L Mrs
Maline H L ◎
1447🔔Jones Jerry ◎
1449 Tracy H P ◎
1464 Kurth W G
1465🔔Barham Julia Mrs ◎
5th av intersects
1563 Vacant
6th av intersects
1632 Vacant
1635🔔Witbeck C J chiropractor ◎
1640🔔Hemenway H C
1660🔔Knott D C ◎
7th av intersects
1701🔔Levis D A Mrs
1707🔔Brooke J M Mrs
1708 Zellars John
1710🔔Manson R S ◎
1714 Wright C J ◎
1795 Thompson J L
Woodward N E Mrs ◎
8th av intersects
1805🔔Fanno A A ◎
1811 McDaniel F O ◎
1839 Young M D
1841 Spray I J Mrs ◎
1843🔔Chase A E ◎
9th av intersects
1875 DeGarmo J H ◎
1877🔔Broderick L L ◎
1881 Morton Lester
1998 Smith M A S Mrs ◎
10th av intersects
2005🔔Gillum D L ◎
2007 Broderick C S Mrs
Sloan Wilma Mrs
2009🔔Umstead Henry ◎

GOLDEN EMPIRE PRINTERY
COMMERCIAL PRINTERS AND PUBLISHERS
700 BROADWAY CHICO PHONE CONNECTION

MAIN—1 e of Broadway running n and s from 1st to 11th
40 Shell Oil Co
1st intersects
100 Jones H B jr gas sta
101🔔Union Serv Sta
118 Silva Jos restr
123 Vacant
127🔔Wright R C auto repr
130 Vacant
134🔔McQuone Howard beer
135🔔Penney J C Co dept store
138 Silva Manuel billiards
142 Suyehiro Fusa Mrs barber furngs
148🔔Wolfin David women's
2d intersects
201🔔Main Mkt meats
204🔔Service Pharmacy
205🔔Kontos John restr
208🔔Hinton & Meyer furn
211🔔Price's Furn Store
212 Poulos Harry liquors
214 Mode O' Day Shop
215🔔Shanghai Low restr
217🔔Kinoshita J lndy
218🔔Livingston S D men's furngs
221 Woodmansee R C barber
222🔔Quittman Max dresses
223🔔Dunwoody Flower Shop
225 Chico Furn Co
226 Sacramento Bee office
🔔Wright J M photog
227 Bershum E J barber
228 Jewell Box jwlr
229 Freitas Jos tamales
231🔔Cash Clnrs-Hatters-Tailors
232 Karl's Kustom Made Shoes
235 Vacant
236🔔Kollenborn I L shoes
237🔔Webster C S barber
240🔔Oser M & Co dept store
241🔔Johnston C E M liquors
243 Alex Wm fruits
247🔔Mils Waffle Shop
3d intersects
300🔔Anglo Cal Natl Bk of San Francisco
301🔔Pac Gas & Elec Co
307🔔Hotel Butte
Jolly J L
Jolly V L Mrs
310 **First National Bank Building**
City Atty
Rooms:
203 Ware & Ware lawyers
205🔔Morganstern H S
206 Bybee C E lawyer
207-08🔔Houghton C W ins agt
209🔔State Bd of Equalization
210🔔Behring H S dentist
213🔔Ballard M L dentist
214🔔Van Nuys Vernon dentist
217🔔Butte Co Credit Bur
219🔔Grossi L C chiropodist
301🔔DeMarais C C dentist
303🔔Cummings Myrtle A phys
305 White J H phys
307-09🔔Marony Jean lawyer
🔔Price Grayson lawyer
311🔔Metro Life Ins Co
315🔔Boy Scouts of Am
319🔔Brevik A O chiopractor
🔔Smith W J Chiropractor
401🔔Barnes W H phys
405 Co Milk & Dairy Inspr
🔔Creek C C clinical labtry
407🔔Currie C W dentist
409🔔Placer Exploration Ltd
410🔔Plumb C E phys
413 C S Reading Rm
419🔔Landis C C phys
Street Continued
312 Nagel A H mfrs agt
Newman W B mfrs agt
316🔔Bootery The
318 Koutchis M J confy
319 Bidwell Motor Co used cars
320🔔Williams Margt Apparel Shop
324 Van Nice B C barber
325🔔Tetreau O L auto repr
326🔔MacLean-Garrett women's clo
330🔔Donohue F T men's furngs
331🔔Eichman Richd tailor
333🔔Bainbridge S L real est
336 Park Lounge
337 Garske H A confy
340🔔Park Hotel
Reisch Chas taxi
🔔Vinyard Thos taxi
Walker H H
4th intersects
cor 4th🔔Southern The restr
403🔔Strain V G auto
407 Toufar Jos shoe repr
417🔔City Fire Dept
City Health Officer
425🔔Owen E W garage
435 **City Hall**
🔔Cal Highway Patrol
5th intersects
500🔔Ferguson J F gas sta
505🔔Talbot's Tower liquors
511🔔Cal State Auto Assn
513🔔Chamber of Commerce
City Directory Library
515🔔Trusas John confy
517🔔Senator Theatre
526🔔Henson Newt barber
528 Beckel J A Mrs restr
529🔔Barham Anna A ◎
Boyle L C Mrs
530🔔Bidwell Motor Co
540🔔Standard Sta
543🔔Warren Margt Mrs ◎
6th intersects
600🔔Haughton Service gas sta
607🔔Vinyard D S Mrs ◎
🔔Vinyard Thos
619 Lambert M M

THE NUGENT FUNERAL SERVICE
SUCCESSORS TO
— THE H. C. BICKNELL FUNERAL HOME —
341 West Third Street CHICO Telephone 24

NORTHERN STAR MILLS
R. A. HARELSON
FLOUR — FEED — HAY — GRAIN — BAGS — TWINE
16th & Chestnut Streets CHICO, CALIF. Tel. 181

Air Conditioned
— PHONES 612 AND 613 —
8th Avenue and The Esplanade
CHICO, CALIF.
CHICO HOSPITAL
MRS. EDNA S. LANDIS, Supt.
Medical - Surgical - Maternity

MAIN—Contd
624 Reeves Timothy liquors
626 Farris M C Mrs
627 Gan Hong Co herbs
Lee T H
628△Lassen Pump & Motor Wks
641 Vacant
642 Stanton L C Mrs ◎
7th intersects
704△Firestone Serv Store
711△Pahl H E autos
719△Shelton Hugh variety store
721△Boness Vada beauty shop
725 Sanders H E barber
730△Watkins Ralph S Co used cars
731 Natl Cash Register Co
735 Dunford J A
Richardson C C apts
Taylor Jessie
△White L C
Wolverton Hazel
737 Caywood D M 2d hd furn
740 Queen Max gas sta
745△Richardson Furn Co
8th intersects
801 Feingold David men's clo
805△Bair's Drug Store
807 Voyles Marvin meats
809 Summers L F Liquors
817 Vacant
818△Safeway Stores
819 Church J R barber
821 Vacant
827△Heywood Bros radios
829△Hull F H commission agt
831 Ling Ham fish
835 Bigelow H L restr
839 Vacant
843△Pullins J V bicycles
845 Clifford A J liquors
847 Denver Rooms
△Moore Edna Mrs
849 Lowrey J E barber
851△Mulkey P E gro
9th intersects
901△Metzger Bill Auto Body & Fender Shop
925 Bennett J O gas sta
Humboldt av intersects
1000△Lobdell Bros clnrs
1001 Roberts C L gas sta
1002△Hall S E plmbr
△Square Deal Mattress Factory
1004 Raby U A 2d hd furn
1006△Hall Sht Mtl Wks
1008 Staples W A auto pntr
1020△Colburns C E restr
1023 Wakefield Auto Glass Co
Little Chico Creek intersects

MANGROVE AV—5 e of The Esplanade from 1st av n to Lindo Channel
1110 Baumback G D ◎
1120 McGuire W M
1130 Wickman E F ◎
1137 Baxter J P
1141 Vacant
1147 Cassidy R L
1257 Crandall B L
Thayer Perlin ◎
nr 7th av Lucas C N
1260 Crawford H S ◎
1263△Boller C H ◎
1265△Pillsbury M P ◎
1266 Reed W A
3d av intersects
1304 Wood E W ◎
1305△Caywood D M ◎
1311 Fisher Benj ◎
1314 Estes T B ◎
1341 Stone E W
△Stone F E ◎
1401 Carper M V ◎
1405 Vacant
1834 Cook C E
1838 Jones Owen jr
1842 Brown W P
1846△Boggs H J
1854 Hendrix Dick
1858 Cooper R H
1907 Wilson E T ◎
1911 Crawford S R

MANSION AV, WEST — From Bidwell Mansion w to city limits, 1 n of Sowillenno av
304△Cox F M
309△Durham R W
317△Carpenter G B ◎
318△Rogers C C ◎
322△Doyle C M Mrs ◎
324△Cooper H M ◎
327△Crawford L T ◎
332 Quittman Max
340△Hamilton A J
341△Moulton D H ◎
346△Bernard L D
Citrus av intersects

MAPLE—14 w of Main, from 4th to 5th
403 Allwardt Lizzie Mrs ◎
410 Haney Albt
412 Cook Wm

MARTIN — From California to Little Chico Creek, 2 e of 20th
901 Crawford Sadie ◎
905 Obert Hazel Mrs
1131 Johnson C D
1153 Behr Emil ◎
Colorado intersects
1203 Harrison Samilda Mrs
1232 Funk Amver
1237 Wright W J ◎
1250 Lash Elsie L ◎
Virginia intersects
1300 Deadmond R E ◎
1303 Steffy R H
1305 Appel Lulu Mrs
1307 Vacant
1324 Anderson Chas

DODGE & PLYMOUTH MOTOR CARS
RALPH S. WATKINS CO.
2nd St. Cor. Flume CHICO Tel. 88

BUTTE COUNTY CREDIT BUREAU
MEMBER OF ASSOCIATED CREDIT BUREAUS OF CALIFORNIA
217 First National Bank Building
Bonded to the State of California
CHICO, CALIF.
Phone 402

1328 Dickinson Chas
1329 Vacant
1335 Anderson A G ◎
California intersects

MEMORIAL AV—1 n of Big Chico Creek, from The Esplanade to Cemetery la
Memorial Field
△Petersen G F nursery
△Sullivan Louise riding academy

MILL—6 e of Park from 12th to Little Chico Creek
28 List V M Mrs
43△Baker C A
54 Silva Edw
63 Fink Irene Mrs
64 Lindsey W E ◎
73△Hansen F A Mrs ◎
83 Moran J G
84△Jefferies R E ◎
93 Pregge R R
12th intersects

MULBERRY—3 e of Park, from 12th s to 23d
1314 Moore I L Mrs ◎
1326△Bouton J L ◎
1340 Morrison Servius ◎
1341 Jay A A ◎
14th intersects
1408 McWilliams Ralph
1420 Nyman C O
1420½ Shore Maurice
1421△Thompson J R ◎
1431 Carter Claude ◎
1439 Dineen W A
1446 Vacant
1447 Gray A A ◎
15th intersects
1506 Joseph Alf ◎
1519 Taylor Elsie Mrs
1533 Dalin Alf jr
1540 Venos Frank
1541 Mitchell Bertha Mrs ◎
16th intersects
1605 Netto Arth
1617△Dubeault Camille ◎
1618 Ponciano Andw
1630△Brundage L J ◎
1633△Brown A J ◎
1641 Ball H E
Moore Theo
17th intersects
1705△Bagley J J
1719△Camp Belle Mrs ◎
1733 Selby W D
1742 Ingraham C E
1743 Hattler Laura Mrs
18th intersects
1800 Unger M D Mrs
1807 Richardson F E
1812 Post Edw
1820 Armbrust Wm
1823△Deranso F L Mrs ◎
1830 Nolan Ora
1857△Perry A M ◎
Thompson Henry
1861 Patterson Mary Mrs
19th intersects
20th intersects
2083△Neubarth J G ◎
2099 Poppleton J R ◎
21st intersects
2102 Lemm Carl
2104 Valdez Nichidio ◎
2105 Petty Alvin
2141 Kenyon E L
2145 Gundisch Michl
2163 Ball Edw
2168 Scott Mabel Mrs ◎
2172 Kenyon Richd

NELSON—From 11th to 12th, 1 e of Park av
1101 Guynn Fletcher
1115 Shelton J E
1121 Smith Ernest
1137△Silva M R ◎

NORD AV—1 w of S P tracks commencing at 1st, running nw
△Standard Oil Co
cor 1st Peacher E W 2d hd furn
nr 8th Nau O W

NORMAL AV—3 w of Main from 1st s to 9th
110△Faulkner A C Mrs ◎
118 Barber Margt
120 Leavell Richd
121△Dooley Kate Mrs ◎
122△Plimpton A V
124△Staple A P
133 Daines Geo
139 Vacant
2d intersects
204△Mopin Dorothy beauty shop
238△Nichols H E ◎
3d intersects
310△Hamilton Kath Mrs ◎
Knight Myrtle Mrs
McCulley Mattie Mrs
Stoner Wm
319 Besegh Albt
321△O'Brien Florence J
322△Wilson Emma A ◎
327 **Waterland Apartments**
Bush Margt I
Carmack S C
Rose F Y
334△Granville Louise Mrs ◎
Zeno Jas
342△Sypher S M music tchr
343 Lofgren W F
4th intersects
410△Gage E C ◎
417△Jones G F
419 Mortich Steph
429△Johnson H E
5th intersects
519 Raby U A
529△Murphy J P ◎

Dwight Easy Pay Carmack Tires Accessories Service
GOODRICH TIRES AND BATTERIES SOLD ON EASY PAYMENTS TO SUIT YOUR INCOME
RICHFIELD PRODUCTS, LUBRICATION, TIRE REPAIRING & RECAPPING, MOTOROLA RADIOS
701 Broadway Chico, Calif. Tel. 677

M. OSER & CO.
◆
"Northern California's Finest Women's Department Store"
◆
3d & MAIN STS.
PHONE 177
◆
CHICO

NORMAL AV—Contd
530 Vacant
541△Nottelmann F N Mrs ◎
6th intersects
618 Wilson Fern
628 Ferguson Sarah Mrs
640 Seventh Day Adventist Ch
7th intersects
700 Vacant
710△Staff E H
716 Rothwell J M
725 Chico Schs Health Office
726△Colma Mary
Mulvihill C J
8th intersects
806 Spurgeon J E ◎
829 Kelly A I Mrs
Smith Peter
841 McFadden M J Mrs

NORMAL AV, SOUTH — From 9th s, 3 w of Main
930△Locey A C
943△Michael L S
943 Vacant
944 Spreen Mary Mrs
954△Moon I H
964 Obermiller F W ◎
967 Roby H E
972△Asher C F ◎
977 McLain Perry
980△Keyawa S A
985△Chard M C Mrs ◎
990△Meier A H ◎
10th intersects
1004△Sherwood Caroline Mrs ◎
1005△King W L
1014△Lucas R E
1019△Evans A B
△Evans J A ◎
1022△Witt H K Mrs ◎
1027 Trueblood Leland ◎
1032 Ekenberg C A
1037△Hamill W J
1040 Goebel F P ◎
1045△Charge C E ◎
1050△Byrne H M ◎
11th intersects
1110△Pickelman C A Rev
1122 Vacant
1132 Knight Orrin ◎
1146 Beers D H
△Shewmaker Maude Mrs
12th intersects
1206 Jones E R
1250△Hall G S ◎
1258 Bowen S L
1266 Rowe W G
1274 Elgaaen R O
1284 Silva J A
1292 Carpenter R R ◎
13th intersects
1306 Dlouhy J W gunsmith ◎
1309 French M W
1312△Brown L W ◎
1326 McCoy J M ◎
1333 Brice Bernice Mrs
1335△Brice Bernice Mrs gro
14th intersects
1404 Lombardi Cath Mrs
1406△Little H S ◎
1427 Graeber Margt Mrs ◎
1434 Nedom F J
1435 Palmiter D H
Palmiter W H ◎
1445 Dickey F C jr
1448△Bennett F W ◎
1455△Pullins G W ◎
1490 Pullins J V ◎
15th intersects
1505 Lewis Roy
1513△Douglas John
1520 Watkins J S ◎
1524△Eggleston Belle Mrs ◎
1533△Carnahan E M ◎
16th intersects
1640△Chester M M
17th intersects
1710 Mosier Ruth Mrs
1724 Wallace J M
1730 Richard L B
1733 Krajcirik Joe ◎
1735 Hill H M
1745 Penick M V Mrs ◎
1752 Moural Jas ◎
18th intersects
1804 Bachik Geo ◎
1823△Woods E F ◎
1837 Kennedy E L
1838 Olson Marcus ◎
19th intersects
1902 Jones Thos
1904 Kenney J J ◎
1912 Colburn S D
1917 Sawyer J O
1922 Springston R F
1930 Springston J A ◎
1950 Vacant
1944 Sill E L ◎
20th intersects
2025 Meinberg V W
2208 Wise S A

OAK—11 w of Main, from 1st to Little Chico Creek
220 Moore L A
234 McIntosh C W
244 Newell C I
3d intersects
320 Vacant
330△Banta W T ◎
340△Reed B E
4th intersects
427 Haney D F
5th intersects
515 Claro Andw ◎
6th intersects
619 Foster G C
7th intersects
725 McMaster W E
8th intersects

Black & Johnson
FUNERAL DIRECTORS — AMBULANCE SERVICE
Successors to WESTFALL FUNERAL HOME
Broadway at Seventh CHICO Telephone 104

WAKEFIELD
AUTO GLASS
COMPANY
HI TEST SAFETY GLASS
•
PLATE GLASS
•
WINDOW GLASS
•
1023 Main St.
At Bridge
CHICO
Tel. 1042

811 Macia Sonia Mrs
9th intersects
926 Shawkey W E ◎

OAKDALE — 1 e of Broadway, from 11th s to 18th and 22d s 1 blk
1126 Ramsey L R
1135△Bramhall J N
1136 Bowles J G ◎
1146 Edmond O M
1156△Watterson Ida Mrs ◎
1181 Hull E J Mrs
1198 Beckel M A
12th intersects
1232 Saterlee E C
13th intersects
1306△Perkiss J W
1324 Otto H J ◎
1329 Newell W J
1330 Vacant
1340 Magill Harvey
1345△Martin T D ◎
14th intersects
1406△Hardesty Roy
1420 Smith C C
rear Schultz Earl
15th intersects
1505 Grey D S
1506 Mello Antonio ◎
1517 Martin D W ◎
1529△Cooper H K
1538△Turner C W
16th intersects
1626 Cary F H ◎
1627 Shelton Mabel Mrs
17th intersects
1706△Holmes M N Mrs ◎
1726△Fredrickson Emma Mrs ◎
1744 Moural Geo
18th intersects

OHIO—1 s of Little Chico Creek, from Bruce to Guill

OLEANDER AV—1 e of The Esplanade from Washington av n to Lindo Channel
1025 Vacant
1st av intersects
1105 Vacant
1111△Hedge W T ◎
1115△Stewart Gertrude Mrs
1130 Phillips A H
1131 Jameson P S
1143 Little C F
1152△Loveless J W
2d av intersects
1223 Rummel G A
1224△Combs G H
1229 Nofrey L C ◎
1235△Fritter C E ◎
1242 Vacant
1259 Miller G E ◎
1260△Fleming M M Mrs ◎
3d av intersects
1305△Shelton N T
1320 Breedlove Marjorie Mrs
1321 Glabe W F ◎
1330 Wright Luther ◎
1335△Woolsey Emma
1340△Prather W E
1352△David Junia Mrs ◎
1364 Sloan G B ◎
4th av intersects
1408△Loomis R D ◎
1409△Wiles M L Mrs ◎
1424 Flood Leona Mrs
1425 Matteson R B ◎
1433△Erickson R E
1447△Ginter L E
5th av intersects
1505 Mattox Jessie Mrs
△Mullen J M ◎
1529△Simons L E ◎
1530 Steffen B H ◎
1568 Bell G C
6th av intersects
1605 Whitney E L ◎
1616 Collins Pauline Mrs
1619 Fergus Mary Mrs
1620△Wright Minnie Mrs ◎
1624 White C T ◎
1625 Parrish E L ◎
1635 Cline W D ◎
7th av intersects
1705△Wiser Stacy
1734 Bragdon T R
1738 Vacant
1740△Nuner P W
1742 Earle L H
8th av intersects
1804 Bissell R E
1818△Bradley J E Mrs ◎
Hicks D C
1822 Vacant
1823 Bingman C E
1828 Conklin M M Mrs ◎
1830△Turner W A wood dlr ◎
1835 Vacant
9th av intersects
1956 Hardesty C H
10th av intersects
2025 Pingrey F H ◎
2015 Crowder Frank
2045 Snyder Mary Mrs
2061 Quiring J W
11th av intersects

OLIVE—4 e of Main from 3d s to Humboldt av
301 Wainer F P
303 Pelican Anna Mrs
305 Vacant
310 Davis W W
330 Raker E D
359 MacKinnon J V
4th intersects
434 Christopher Louise Mrs
434½ Vacant
435△Tyler R E
436 Smith E A Mrs
441 Vacant
5th intersects
520 Prather D E

Telephone
883
CHICO SODA WORKS
ERNEST BELLINGER, Prop.
7-UP — SODA WATERS — WINE — BEER
1900 PARK AVE.

OLIVE—Contd
535 Broyles L E
544 Mulkey R L
6th intersects
610 Deere John
615 Thompson Mollie Mrs ◎
620△Price King
625 Dockendorf E B ◎
639 Nelson G P ◎
7th intersects
703 Vacant
708 Murphy J F
711 Ash C H ◎
714 Hess Etta Mrs ◎
720 Morton Robt
726 Arbuckle Gladys Mrs
8th intersects
807 Voyles M D
820△Mecum L P ◎
824 Vacant
827△Andersen Nels
828 Koch A A
9th intersects
905 Booze R C
907 LaFever Belle Mrs ◎
912 Anderson A M
916 Collins C C
920 Kingsbury M E Mrs ◎
935 Boyd E C Mrs ◎
936 Burton G M Mrs ◎
940 Smith E J jr
963 Anderson O M Mrs ◎

OLIVE, SOUTH — From Humboldt av, s to 12th, 4 e of Main
1100 Harvey E C
1116△Riley Margt Mrs
1117 Sanders Jesse
1149 McNair Geo
1150 Miller W G
1154 Smith J H
1163△Marion C F ◎
1165 Burnight E M Mrs ◎
1176 Lea C E
1182 McCoy Elroy

ORANGE — 8 w of Main, from 1st to Little Chico Creek
500△Consumers Fuel & Stge Co
510△Chico Whol Gro Co
603△Bramhall J N grain broker
604 Vacant
615△Watt & Burns feed dlrs
625△Land O' Gold Milk Products Co
7th intersects
8th intersects
818 Garcia Hilario
830 Kaiser M J Mrs ◎
842 Crandall B E
9th intersects
926△Holt W M Mrs ◎

ORIENT—3 e of Main, from Sierra s to Humboldt av
229△Lucas J H ◎
236 Cal Water Serv Co plant
3d intersects
312△Pal-Freeman W E ◎
315△Bruce E R
316 Stroth C E
319 Vacant
4th intersects
405 McDowell K A
410△Bond H I Mrs ◎
417 Vacant
418△Tovee C E ◎
435 Vacant
441 Vacant
5th intersects
533 Lusk J B
535 Martin Bert
541 Vacant
6th intersects
608 Wilson E W
616 Spencer A E
617 Vacant
618 Vechecco Edw
7th intersects
716△Breazile W R ◎
719△Roden A J
728 Houk M E Mrs ◎
740 Ils Alma Mrs
8th intersects
819 Smith Myra Mrs ◎
820 Neubarth D B
821 Vacant
823△Chace F C
9th intersects
903 Lambert Lee
909 Norgren John ◎
918 McLeod Kenneth
936 Gray Bruce
937 Wright E J Mrs
946 Comfort Jesse
961 Nooner A L
967 Breur Orvis

OROVILLE AV—From junction of 8th and Broadway se to Park av
809 Houghton C L gas sta
820△Triangle Serv Sta
822 Brown F K barber
824 Herzinger Roy beer
828△Butte Pump & Motor Wks
9th intersects
902-14△Volpato M & Co autos
920△French-Am Lndy
928△Italian-Am Store

PALM AV—4 e of The Esplanade, from Sacramento av n to Lindo Channel
1100 Conrad Arnold ◎
1110 Wilson B R ◎
1130 Brogger Otto
1140 Crew F H
1148△Russell Alma Mrs ◎
1160 Russesll E R ◎
1166 Murray Wm
2d av intersects
1200 Bowers J D ◎
1202 Oliphant Irene Mrs
1204 Cox Dale
Cox F M

Affiliated With
NORTHERN COUNTIES
TITLE INSURANCE CO.
San Francisco
OROVILLE TITLE COMPANY
M. R. TAGGART, Mgr.
TITLE INSURANCE AND ESCROWS
1447 Huntoon Street — TEL. 254 — Oroville, California

Travelers Hotel and Coffee Shop
COCKTAIL LOUNGE — DANCING AND ENTERTAINMENT
4th St. near Broadway CHICO Tel. 285

1206 Hill Dorothy
1264 Gribble B J ◎
3d av intersects
1302 Hogan John H
1308 Alhouse Julia Mrs ◎
1340 Skelly R S ◎
1345 Nichols Fannie Mrs
1360△Garner C E ◎
1361△Miles Malcolm
1380 Baldwin F M
4th av intersects
1401 Doolittle F U ◎
1405 Rucker B A ◎
1406 Sequeiros J W ◎
1409 Selkirk Peter ◎
1420 Kohrumel Bessie Mrs ◎
1421 Barker P E ◎
1451 Gumble E J ◎
Gumble O L
1480△Leonard J E
1499 McSparrin Geo ◎
5th av intersects
1502 Petterson W J ◎
1538 Surrell H D ◎
1540 Mead Alma Mrs ◎
1552 Seever G H ◎
1553 Carlson Edmund
△Rushton W A gro ◎
1570 Haslett P F
rear Brakebill W H ◎
6th av intersects
1601 Thomason Irwin
1606 Dunning R E ◎
1617 Burkharte J W ◎
1622 Ray Robt
1627 Vacant
1640 Heller F P ◎
1641 Ballard Edw ◎
Roe E H
1650 Walker V O ◎
7th av intersects
1704 Pierce E J
1705△Kendrick T W ◎
1715△Drane H A ◎
1725 Harris Paul ◎
1734 Howland Hugh ◎
1746 Brunner Ernest ◎
8th av intersects
1810 Haney Howard ◎
1820 Paul L J
1824△Button C M ◎
1825 Brooks M S Mrs ◎
rear Donner F W
1840△Jesse J T ◎
9th av intersects
1919 Patterson J A
1920 Moak Lucy Mrs ◎
1946 Riggs Alice Mrs ◎
1959 Robbins J L ◎
10th av intersects

PARK AV—Continuation of Main from 9th s to 22d
1051△Brooke & Wassum Richfield Serv
1087△Shedd's Texaco Serv Sta
11th intersects
1100△Milligan A R gas sta
1124 Mulkey P E
1136 Gray F A ◎
1156△Silver Chas used furn
1177 Vereschagin Oil Co gas sta
12th intersects
1200 Post Office Sta 2
△Ryan Ida A gro
1201 Lambert Marketing Co
1224△Thorpe Tire Co
1297△Chico Ice & Cold Stge Co
13th intersects
1300△Gilmore Serv Sta
Jones Clayton auto repr
1318 Burroughs David ◎
1328△Matthews E B
1329△Wood M M Mrs beauty shop
△Wood W T
1334△Owens Ronald autos
1338 Union Oil Serv Sta
1341 McFall R L welder
1345 Tabler R O blksmith
14th intersects
1405△Chico Auto Body & Fender Works
△Milligan C A jr gas sta
1408△Crum Alice M ◎
1420 Vacant
1421△Hobson H B
1428△Jackson W P ◎
1431△Davis M H ◎
1437 Gordon E P ◎
1444△Jackson Motor Sales
15th intersects
1501 Butte Tractor & Equip Co display yard
1510△Chico Equip Co
1518 Assembly of God
△Radley P E Rev
1530△Starkweather J M Mrs gro
1532△Evans J A barber
△Moore Eliz beauty shop
1538△Burke L E gro
Burke S A meats
1545 C S & W Pet Co gas sta
16th intersects
1600 Hale A S
Hale Edith Mrs liquors
1607△Bruce E M Mrs ◎
1610 Fletcher Viola Mrs restr
1618 Silva Leopolinda Mrs
1631 Drive-Inn Cafe
1646 Nieland H R auto repr
△Quiggle A J auto wrecker
1649△Bell H E gas sta
△Golden Empire Trucking Terminal
17th intersects
1700 Vacant
1710△Mulkey L H gro
1711△Hoyt's Donut Shop
1728△Ginsbach Agatha Mrs ◎
1733△**Chico Auto Court**
△Wooley Francis
1743 Platz Henry
18th intersects
1805△DeTar W W cbtmkr

627 Main Street
GAN HONG CO.
T. H. LEE, MGR.
★ CHINESE HERBALISTS ★
Chico, California

PONTIAC 6 & 8
530 Main St.
BIDWELL
SALES AND SERVICE
MOTOR CO.
GENERAL MOTORS TRUCKS GMC
CHICO
Tel. 1015

School Supplies
SHEAFFER AND WATERMAN FOUNTAIN PENS
EATON'S STATIONERY
DUPLICATORS AND SUPPLIES
Carl H. Green
OFFICE SUPPLIES & EQUIPMENT
214 Broadway, Chico, California
Office Supplies
STEEL FILING EQUIPMENT
REMINGTON TYPEWRITERS
OFFICE FURNITURE

PARK AV—Contd
1806🔔Crippen & Moore gas sta
1840 Czarnek Lee
1843 Larson Wm
Trottier A N
Wegelin Fred
19th intersects
1900🔔Chico Soda Wks
1919 Anderson P M
1920🔔Magoon L J signs ◎
1930🔔**Clarke's Tourist Court**
🔔Clarke N L Mrs ◎
1944 Day Danl
Hamm B M Mrs gas sta
20th intersects
2010 Ivanow C W auto repr
2016🔔Shepherd Elsie Mrs ◎
2030 Gwin H L
2044🔔Smith J T gas sta
21st intersects
2101 Sacto Northern Ry shops
2106🔔Erickson R E elec contr
🔔Kuhnen A A auto repr
2106½ Kuhnen A A
22d intersects
2201🔔Valley Concrete Pipe & Prod Co
2212🔔Berry Claude auto camp ◎
2300🔔Pollak Morris auto wrecker
2350🔔Empire Feed Store
2400🔔Jeffery Bros welders

PINE—5 e of Main, s from 3d to Humboldt av
5th intersects
506 Alexander G R
511🔔Byrne P L
612 Moran J J
530 Feingold Jacob ◎
6th intersects
632 Pillsbury P C
7th intersects
735🔔Kellogg C M
8th intersects
9th intersects
934 Polk M C jjr
942 Collins Ernest
949 Florine Anthony
950 Ewing W H
Sears V L

POMONA AV (Northgraves Addition)—From Northgrave av se to Little Chico Creek, 1 w of S N Ry
1030 Vacant
nr River rd Butte Co Libry
Mann A R
Marshall W H
POPLAR—From Woodland av s to Humboldt av
506 Samuels Geo
6th intersects
835🔔Justis Alice
845🔔Van Blokland W J
855🔔Young P H
9th intersects
905🔔Myers D H ◎
915🔔Unnie Wayne
935🔔Necker Bryant
Eastwood av intersects

RIO CHICO WAY, WEST—1 n of 1st, from Ivy s to S P tracks
713🔔Roseland E A
725 Evans A T Mrs ◎
731🔔Cook F E ◎
O'Neill Harold
Phillips Orel
Sine L D
745 York Paul
Cherry intersects
805🔔Meriam M E ◎
Meriam Theo
811🔔Wallace P G
817 Marvin A G Mrs ◎
825 Watkins Kenneth
831 Barker J L
839 O'Neill B H
🔔Spencer E E ◎
847 Hemingway A G
🔔Hemmingway G M ◎

RIVER ROAD—Northwest from w end of 5th, paralleling S N Ry

SACRAMENTO AV, EAST—From The Esplanade e to Palm av
169🔔Clark Liston ◎
170🔔Madsen L A ◎
173🔔Andrews C H ◎
176🔔Kilpatric L T Mrs ◎
179🔔Forssell A E
182🔔Orendorff V W ◎
185 Carter I T
189🔔Hann Walter ◎
190🔔Anderson Carrie Mrs ◎
193🔔Miller R L ◎
197🔔Roos A H ◎
198🔔Huffman H H
Oleander av intersects
252🔔Ware Philip ◎
260🔔Hann Floyd bldg contr ◎
261 Goins H H
266🔔Zumwalt D E ◎
267 Vacant
273🔔Van Alstyne R W ◎
274 Huse B R ◎
278🔔Sitton C W
279🔔Martin F F
285🔔Johnston C E M ◎
286 Bowles R L ◎
290 Tufford M L ◎
291 Wheeler L O ◎
296🔔Sutton L R ◎
Laburnum av intersects
353🔔Hendrix W K ◎
354🔔Suters Frank ◎
362🔔O'Neill W J ◎
365🔔McKenzie G H ◎
373 Bramwell A W
374 Calhoon F D ◎
385 Fossette C F ◎
386🔔Giffin R E ◎

H. K. SEARS
ESTABLISHED 1903
211 West 2d Street — Telephone 26
LOANS — REAL ESTATE
GENERAL INSURANCE
Chico, California

396🔔Thom Q L ◎
397🔔Viles F A ◎
Spruce av begins
455🔔Andreen Roy ◎
456🔔Johnson K R ◎
461 Staples H A ◎
476🔔Bayless W M ◎
477🔔Zundel G A ◎
483 Pagendarm H P ◎
490🔔Clayton K E ◎

SACRAMENTO AV, WEST — From The Esplanade w to Nord, thence nw
116🔔Spaulding V A
120 Lampman G E
128🔔Mercer L E ◎
134 Johnson Ida M ◎
140🔔Head E B Mrs ◎
146 Stover H J ◎
Magnolia av intersects
202 Hamilton Grace Mrs
208🔔Martin C E
216🔔Snow D J ◎
220🔔Wallace G G
228 Sullivan C C ◎
232🔔Bandy L S
238 McMahon G F ◎
246🔔Boyd F D ◎
Arcadian av intersects
308🔔Gammons W P ◎
316🔔Wilson J H
322 Grossi L C ◎
328🔔Coleman A M ◎
334 Martin W S
348 Chamberlin H R ◎
Citrus av intersects
404 White G H
412🔔Plummer Ada Mrs ◎
404🔔White G H
420 Duncan D D
432🔔Bragdon T R
436🔔Marsh M E
440 Miksell L C
446🔔Denny Hal ◎
Hobart intersects
508 Haxby Geo ◎
Warner intersects
611🔔Curtis E A ◎
625 Gray R A
631🔔Bender W G ◎
4902 Pollard Enoch ◎
4920 Wilson S E
4940 Wilson Mandy Mrs ◎
nr Sandy Gulch Sacramento Av Sch

SALEM—2 w of Main, from 1st s to 9th
101🔔Standard Sta
115🔔Buhrman R W auto lndy
116🔔Deter B S
136 Kesselring A J
144 Vacant
148 Calif Federation of Women's Clubs
2d intersects
227 Chico Bowl
238🔔St John's Episcopal Ch
🔔Read R R Rev
3d intersects
312🔔Red & Jack's Serv Sta
326🔔McConnell Edith Mrs ◎
329 Vacant
340🔔Roth H A ◎
4th intersects
408 Vacant
412🔔Seydell F W ◎
414 Hamond Gesine Mrs
416🔔Daniels Nora Mrs ◎
427🔔Bohlender I F Mrs ◎
429 Vacant
431 Vacant
436🔔Shepherd Mae Mrs
441🔔Canfield Eliz Mrs ◎
5th intersects
531 First Baptist Ch
532 Vacant
540 Roberts E H Mrs ◎
545🔔Adams R O
6th intersects
604🔔Dorn M F Mrs ◎
605 Swallow J A
615 Kurlbaum W H ◎
618 Small Robt
619 Vice Alvin
628 Hanlon M E Mrs ◎
640 Drew Geo ◎
7th intersects
703 Meyer C T ◎
710 Salem St Sch
717 Buck Jas
🔔Hansen J H ◎
719🔔Sigel W F ◎
8th intersects
818 Rawson T F ◎
9th intersects
912🔔Kunde H R
918 Trotter Irene Mrs
Little Chico Creek intersects

SALEM, SOUTH — Continuation of Salem s from 9th to 22d
940🔔Longnecker G A
945🔔Morony L G Rev
950🔔Brown M C Mrs ◎
Wells W D
rear Alvey Earle
960🔔Downing H R ◎
🔔Snow Eliz Mrs
968🔔Wilkin R F
978 McDaniel D D Mrs ◎
986🔔Hitt C C
988 Evans W C
10th intersects
1001 Fosmire J E
1001½ Hall M Mrs
1006 James L E
Leyva Iris Mrs
🔔Shannon Sena Mrs ◎
1014🔔Grunberg Walter
1022🔔Clapp T D ◎
1029 Allen F M
McCullough J C

ENLOE HOSPITAL
MEDICAL OBSTETRICAL SURGICAL
Best Equipped Hospital in Northern California — COMPLETELY AIR CONDITIONED
PHONES 111, 112 and 1005
The Esplanade at 5th Avenue
CHICO, CALIF.

Our Three Specialties: Accuracy — Pure Drugs — Courteous Service
DRUGS THE LEE PHARMACY REXALL STORE
A. S. JONES, Prop.
BROADWAY at 3d ST., ODD FELLOWS BLDG. PHONE 10 CHICO

MODERN GAS SERVICE INC.
B. F. TEMPLE Manager
★
Distributor
UNOGAS PROPANE BOTTLED GAS
FOR HEATING COOKING LIGHTING
★
BUTANE IN TANK Deliveries
For TRUCKS TRACTORS ETC.
★
22nd St. and Park Ave.
PHONE 242
Res. Phone 1095
P. O. Box 402
CHICO

SALEM, SOUTH—Contd
1039 Hensley V E
1040△Chico Health Center
1049△Zemel Sadie Mrs ◎
1056△Nelson Bessie Mrs
1059 Fraser S L
11th intersects
1106△Lammers Arth ◎
1109 Vacant
1136△Haroun Roe ◎
1140 Ferguson M E jr ◎
1141 Vacant
1143 Vacant
1144 Culver Cora Mrs ◎
1150△Bell H M ◎
12th intersects
1205 Vacant
1206 Wright J L
1211 Garnett R S
1218 Baggarly E V ◎
1225 Smith C H
1230 Norris R E
1240 Vacant
1290 Atchison G L
13th intersects
1300 Cummins Donald
1318 Haskins F A jr ◎
1320 Baughman E C Mrs ◎
1321△Aitken G L ◎
1325 Elmire Geo
1328 Moyes G E Mrs
14th intersects
1412△Ballew J H trucking
1413△Collier C H ◎
1421 Vacant
1427△Hassler A L ◎
1436△Steele M C ins ◎
1439△Bush Mercedes ◎
1447 Snider A W ◎
1455△McIntyre M S ◎
1470 Tull C E ◎
1492 Jolley S C
15th intersects
1504 Colburn J D ◎
1514 Patocka Albin ◎
1522 Flaherty D A ◎
Flaherty D A jr
1530 Pike Arth ◎
△Wright J M
1535△Edwards Eliz ◎
16th intersects
1631 Johnston Howard
1645 Eggleston Bert ◎
1648 Long J H
1649 Nekstad Peter ◎
1650 MacLaughlin J J ◎
17th intersects
1702△Clark C L ◎
1714 Hinton G H
1720 Sleeper W H ◎
1730 McDonald J W ◎
1747 Jander G W ◎
18th intersects
1801 Westlake A C
1815 Priddy Roy
1816 Boyd O M Mrs ◎
1825 Campbell Mabel Mrs
1826 Dean H A ◎
1835 Gaunt C F ◎
1836 Underwood Jas
1840△Hoar J M ◎
1844 Kesterson Donald ◎
1845 Vacant
19th intersects
1907△Cogswell J E
1910 Branson B C ◎
Hardman J E
1916 Arnold N B Mrs ◎
1926 Moody J T
1927 Vacant
20th intersects
2024 Newport J M
2024½ Ledgerwood E A
2034 Reese S L ◎
21st ends
2102 Gray Elmer ◎
2140 Clausen Jennie Mrs ◎

SANTA CLARA AV—1 n of River road from w end of 3d

SEQUOYAH AV — West from Lindo av bet 11th and 12th avs

SHOSHONE AV—North from 11th av to 12th av, 3 w of The Esplanade

SOWILLENNO AV, WEST—1 s of Mansion from Arcadian to S P tracks
318△Chiapella J O ◎
328△Watkins R S ◎
Citrus av intersects
440△Judge J J ◎

SPRUCE AV—2 e of The Esplanade from Sacramento av n
1115△Carlson L E ◎
1120△Vacant
1127 Pearl G E bldg contr ◎
1139△Vaughn P A ◎
1165 Estes C E ◎
2d av intersects
1216△Foster W C ◎
1221 Phillips D W
1235 Palmer J H
1251 Eggleston C E ◎
1261 Vacant
3d av intersects
1326 Shields Elijah ◎
1329△Moore Benj ◎
1340½Simmons O D ◎
1365△Clark J A ◎
4th av intersects
1408 Shoesmith F S ◎
1412 Vacant
1416△March L C ◎
1419 Sawyer F R ◎
1420 Steffy J H ◎
1450 Sorenson Donald wood dlr
5th av intersects
1518△Riley W M ◎
1524 Sewell L A ◎
1525 Vacant
1525a Beers Raymond

GOLDEN EMPIRE TRUCKING TERMINAL
LOCAL AND LONG DISTANCE HAULING
"DEPENDABLE SERVICE"
1649 Park Avenue CHICO, CALIF. Day or Night Phone 1577-W

1525b Vacant
1525c Vacant
1534 Michaels W F
1536△Findlay R M
1540 Starkey F E
1544 Firlotte J M ◎
6th av intersects
1615 Keene Nadine Mrs
1622 Brink Kath Mrs ◎
1624 Mann J L ◎
1630 Donner T R
Smith A B Mrs ◎
1635 Drewsen R J
7th av intersects
1702 Needham Asa ◎
1705 Stahl H D ◎
1710△St Cloud J R auto repr
1711 Booze L L
1738 Clausen Danl
1742 Harmeson Tully
1745 Lair N J Mrs ◎
1746 Bents H L
rear Huggins Ebb ◎
8th av intersects
1811 Ballard Will ◎
1812 Hyde S R
1831 Jones A W
1846 Walker O W
9th av intersects
1903 Verlinde Jos ◎
10th av intersects

STEWART AV—West from Nord av, 1 w of S P tracks

SYCAMORE—9 e of Main from Woodland to Humboldt av
602 Puritz Jos
605△Joaquin T T
615 Vogler G L
619 Vacant
620 Millar H H
639 Mingst Gladys Mrs day nursery
Mingst R A
7th intersects
8th intersects
901△Mathews S B ◎
911 Reese Chrystal Mrs
911½ Vacant
914 Fredericks Lee
919 Spangler S L
939 Irwin J W
941 Vacant
rear Vacant
945 Kellogg W E
1005 Fisher A L ◎
1010 Clement H F
1012 Payne E G Mrs ◎
1016 Tarasoff Michl
1018 Morton L A
rear White J C
1020 Springer J C

TULIP—South from Woodland av to 8th, 2 e of Willow
737△Marks J H

VALLOMBROSA AV — North of Big Chico Creek, from Cemetery rd e
△Bicknell Nellie Mrs
Blackburn J H
Brown H C
△Broyles Prentiss ◎
Dearborn M E
Dewhirst J H
△Dutton Leola Mrs gro
△Ferguson J F
△Georges O F
△Girdler R R
△Guernsey C M
Hurt Anton ◎
△Kitchen J F jr
Mastolier Edw
McWhorter E H
△Meek D C
△Metzger Chris
Moore C L
△Rothe W E
△Stephens L H
△Stultz Lon
△Tracy C J
△Tracy O E
△Tufts J B
Wainwright R W
Weibe Arth

WALL—1 e of Main, from 1st to Humboldt av
2d intersects
222△Adams Radio Service
229 Collins M T Mrs
Hayenga C B
Lyons J A
Ringer R M
232△Ohmura Shigeto
261△Strain V G used cars
3d intersects
305△Swain J L
309△Owen D B Mrs
315△Chico Clinic
△Enloe N T phys
315½ Guill E M Mrs furn rms
Guill L M
330△De Bock J P
331△Waterland J S ◎
4th intersects
410 Ricketts Harold jwlr
415 Post Jack
420 Vacant
430 Shaffer T W
Skinner J H
Waters A G
435△Whittemore T H
443△Hoffman E F
444 Vacant
445△Gray H S Mrs
455△Watson E R
515 Cook C T
518△Frost Sht Mtl Wks
521△Barnes O G
529△French A D ◎
541 Engel Wm
6th intersects

The Chico Florist
Telephone 314
112 West Second St.
Chico, California
MEMBER FLORISTS' TELEGRAPH DELIVERY ASSOCIATION

Polar Ice Company
IRA W. HANNIS, Owner & Mgr.
Cor. 9th & Salem Sts. CHICO Phone 365-W

HOTEL OAKS
NEW COFFEE SHOP
CHICO
2d St. Cor. Salem
Tel. 800
AIR CONDITIONED THROUGHOUT
IT'S THE BEST YET COSTS NO MORE
FAMOUS FOR ITS GOOD MEALS

WALL—Contd
616△Bowman W J
620 Allen Albt ◎
622 Vacant
624 Wood W L
625 Moore T W
628 Farmer N K
633△Long F M ◎
633½ Small Pauline Mrs
639△Layton M D Mrs ◎
7th intersects
716△Boness Jay
718△Mauer D A
8th intersects
819 Vacant
821 Swor I J
828 Sauer Chris ◎
△Zundel H D
836 Welsh E G
837△Olker Ida Mrs ◎
9th intersects
905 Conger S E

WALNUT—10 w of Main, from 1st s to Little Chico Creek
206 Hilton Roy
207 Clifton Hugh
220△Newton I M ◎
230 Buhrman B F ◎
△Buhrman M K Mrs CS pract
△Buhrman R W
244 Petersen G A Mrs ◎
3d intersects
308 Surrett Albt ◎
318 Lambert L H exp
324△Nelson C C ◎
4th intersects
406 Stone J L ◎
416 Miller H B ◎
417 Endicott S A Mrs
423 Vacant
5th intersects
642 Young D C
7th intersects
710 Nagahisa Masayo Mrs
728 Rocha Ciriaco
744 Hanson E H
8th intersects
808 Harris B H◎
820 Moron Nativida Mrs ◎
832 Martin Leo ◎
9th intersects
905 Craig R M
919 Green Saml ◎
922 Vacant
930 Hipsher H C
939 Foren E E ◎
940 Thompson T H
941 Vacant
950 Dodge Chas
950½ Cribbins Jack
951 Lopez Manuel
Rios John

WARNER—5 w of The Esplanade from Sowillenno av n to 6th av
799△Carrigan L R ◎
899△Normoyle Van
909 Warrick G T
Sacramento intersects
1035 Vacant
1st av intersects
1109 Kleeman C W◎
1117 Sample M E Mrs ◎
1121 Silva Marie Mrs ◎
1124 Morrison Thos
1145 Rist E J ◎
1146 Vacant
1147 Bryan Sara Mrs gro
Bryan W E
1154 Moyers C L ◎
1176 Horning J A Mrs ◎
1181 Ambrose Mary Mrs ◎
1195 Francis M S Mrs
1196 Pribe W J ◎
2d av intersects
1205△Smith A L
1232△Ruddy Fred ◎
1237△Steifer S M ◎
1240 McLaren A K
Ruddy Frank
△Slater H M
1246 De Moss Lester
1249 Fenzl J J
1251△Carlson W J
1253△Ramme D W ◎
1267 Smith N W
1280 Franz P J ◎
4th av intersects
1460 Penner H M ◎
1501 Eldridge H R ◎
1510 Myers E E
1572△Nordyke E P ◎
1581 Schoen Edw

WARREN — Continuation of 7th, from Pomona av to Hickory

WASHINGTON AV, EAST — 1 s of Sacramento av from The Esplanade e 1 blk
172△Holt Vesta ◎
184 Becker CA
190△Staley W G
196 Winn B A
Oleander av begins

WILLOW (13 Sub)—11 e of Main from Woodland s 2 blks to Centennial

WISCONSIN—From 1st to Martin, 1 sw of Little Chico Creek
758 Galino Joe
761 Hiett C A
797 Gerfen Harvey ◎

WOODLAND AV, EAST — From Pine se to Bartlett
655 First Ch of Christ Scientist
Cypress av intersects

CHINA HERB CO.
LICENSED PHYSICIAN IN ATTENDANCE
CHINESE HERBALISTS—FINE HERBS FOR VARIOUS AILMENTS
740 Flume St. CHICO, CALIF. Telephone 1987

753△Guynn P H
△Guynn W R ◎
Poplar intersects
899△Mason J H
Alder intersects
961△Wightman Jay
977 Rice C A
Sycamore intersects
1053△Shalz W J ◎
1063△Matthews W F ◎
1069△Richards V C ◎
1081△Landis C C ◎
1095△Crow R J ◎
Linden intersects
1155△Compton H P Mrs ◎
1171△Traver D I ◎
1179△Brouchoud L L ◎
1191△Tarr F W
1197△Wright G W ◎
Willow intersects
1253 Slaback A A
7th intersects
1287△Iloff P M
1295△Jackson W P vet ◎
1353△Petersen H A ◎
1357△Carlson E J
1361△Pahl H E
1371 Clayton J W
Johnson J A ◎
1377△Graves Harold ◎
1381△Evans J R ◎
1383 Tull W A ◎
1385△Bybee C E ◎
1389△Tonnigsen E A ◎
1393△Henry E L ◎
1395△Needham J J

1ST, EAST — 1 s of Big Chico Creek from Main e to Wall thence se to Orient
152△Greyhound Lines
△Sac Northern Ry
164△Railway Exp Agcy
165△Chico Granite & Marble Works
276△Chico Seed & Feed Co
298 Am Rhinestone Corp
367 Munn Enna Mrs
373 Wilson E C

1ST, WEST — 1 s of Big Chico Creek from Main w to City Limits
121 **Masonic Hall**
Veteran Firemen's Assn
123△Clymer Shtmtl Wks
Broadway intersects
208 Bidwell Memorial Presby Ch
215△Kilpatric & Sons office
Salem intersects
305△Bennett J W ◎
311 Schinkel Fred ◎
321 Brown R H
Earp Carrie Mrs
△Goodspeed M L Mrs CS pract
329△**Hubbell Apartments**
Bruyere W R
Cook R V
Shepherd Jas
Varnes W B
Yare A J
Normal av intersects
402△State College
441△Cuddeback V H Mrs
Chestnut intersects
529 Vacant
543△Worster A B ◎
548 Central Sch
Hazel intersects
621△French Laura Mrs
629 Oldemeyer Robt
639△Crabb Alta C ◎
646△March J D Mrs ◎
Sharp C C
Ivy intersects
702△James T D
710△Reynolds C F ◎
722 Neyses B D
722½ McCall W W
730 Partridge Frank ◎
733△Bratton J G feed
△Grangers Business Organization
738△West E A
746 Staton F L
Cherry intersects
812△Kunz Benj
818△Vaughn E T ◎
824△Corliss F A
832 Howard Wendell
Vose C H
836 Lucas C M Mrs ◎
Lucas G W
839 Nichols Hdw Co whs
848△McDaniel J W ◎
Orange intersects
912△Cal Pkg Corp
941△Levy A & J Zentner Co whol prod
Cedar intersects
1040 P G & E plant
1105 Flores Margt
Walnut intersects
1104 Endicott P M gas sta
1143 Peck G W ◎

1ST AV, EAST—1 n of Sacramento av from The Esplanade e to Arbutus
168△Adams H C ◎
175 Pingrey Albt
180 Worley W H ◎
181 Streeter C L ◎
187△Hudspeth B F ◎
192 Turnbull J T ◎
193 Mecum Kath Mrs
198 Downey A J ◎
199△Kurkowski A M Rev
Oleander av intersects
256 Houghton G E
△McHatton E H ◎
261 Leroy C A

REAL ESTATE and INSURANCE
ALL KINDS
*
ROTH & GAY
132 W. 2nd
Phone 437
CHICO

OFFICE SUPPLIES
STEEL FILING EQUIPMENT
DESKS — TYPEWRITERS
Chico BOOK AND Stationery CO.
434 Broadway - Phone 464
SCHOOL SUPPLIES
FOUNTAIN PENS—STATIONERY
GREETING CARDS

PUMPS
J. C. PLUMMER & CO.
The PUMP MEN
Over 20 Years Experience
FREE ADVISORY SERVICE
FOR FURTHER INFORMATION SEE PAGE 38
MOTORS
1111 Hazel St.
CHICO
Phone 1461

1ST AV, EAST—Contd
262 Pollard Howard
269△Wellman G P
270△Miller T H ◎
273 Wells Alf
280 Gibbs Anna Mrs
281 Markham R M ◎
286 Linebarger Chas
287△Turner G I
291△Barth Adolph ◎
292△Hearn A E
298△Baker B B ◎
Laburnum av intersects
351△Masterson I C ◎
354△Landry D S ◎
362 Bohlander T L
363 Cox Shirley
368△Byrne W L ◎
369 Myers W H ◎
375△Parker F L ◎
376 Acker A L ◎
381△Kilpatric S S ◎
387△Cox M M Mrs ◎
396△Crow R L ◎
397△Sanders G R Mrs
Spruce av intersects
453 Tatman W E ◎
454 Smith A T
462 Patocka Adolph ◎
467△Hartt T A ◎
473△McPherson A R
479△Loofburrow Eliz Mrs
480 Bolton L D ◎
485△Jones H B jr
496 Hendrix H L
Palm av intersects
555 Harden J H ◎
567△Spradling R E ◎
570 Hovlid G M
574 Knapp C G
584 Rogers C B
Laurel av intersects

1ST AV, WEST—1 n of Sacramento av from The Esplanade w to S P tracks
121△Thompson F W ◎
128△Dahlman C E ◎
134△Stoufer J W
139△Bishop E A
148△Pfeiffer F M ◎
149 Buchanan C K ◎
Magnolia av intersects
206△Stumbles Ella Mrs
212 McKillop J A ◎
217△Knight A V
223△Hunsucker E E
228△Handland W C ◎
229 Birtcil E M
235△Edwards V M Mrs
236 Lemm Ernest jr
Arcadian av intersects
320△Gillett B R ◎
326△Ross H J ◎
337 Keser F L ◎
339△Farnsworth E C ◎
341△Park M B Mrs nurse ◎
345 Hosler Marion J ◎
Citrus av intersects
410△Doty J W ◎
417 Vacant
421 Schafer L M
429 Orrick Vincent
435△Steele R G ◎
Hobart intersects
524 Vacant
735 Conway Jodie
Warner intersects
826 Van Syckle & Sons genl contrs

2D, EAST—Numerically in order from Main e to Flume
165 Vacant
167△Chico Glass Co
169 **Chico Labor Temple**
170△Safeway Store gro
171△Home Grown Veg Mkt
173△Roberts Sally Mrs
177△Ramstead O W shtmtlwkr
197△Montgomery Ward & Co dept store
Wall intersects
and Wall△Sierra Tractor & Equip Co
256△Miller Roy gro
259△Notley R E gas sta
280△Samuels Geo whol tobacco
290 Vacant
293△Watkins Ralph S Co autos

2D, WEST—Numerically in order from Main w to Oak
111△Alexander J H phys
112△Chico Florist
113 Haines R D Paint & Wallpaper Store
116 **Ostroski Building**
△Fabian J P phys
△Fields E G dentist
△Guynn P H optom
△Seydel C A dentist
△Seydel F W dentist
△Story A W archt
117 Facciano's cigars
118△Rothman H D shoes
Silva Mabel acct
120 Roncelli Jos
121 Metcalf E T beer distrib
124 Chico Tailors
125 Ochs C C barber
126△Staton's Beauty Sch
127△Hignell Roof & Tile Co
△Pillsbury M P ins
128△Western Union Teleg Co
129 Jackson Gene shoe shiner
Riedel H C shoe repr
130△Wellsfry & Neumann signs
131△McNnarlin G C liquors
132△Roth & Gay real est
133 Wong Tew Long restr
135 Wilson T F barber
136△Van's Appliance Co
137 Lewis Earlen furn rms

GEO. W. EDWARDS
SEARS-PORTER REALTY CO.
LICENSED REALTY BROKERS
MONEY TO LOAN — ALL LINES OF INSURANCE
140 W. Second St., P. O. Box 429 Tel. 48 Chico, California

139△McCully Dearle restr
140 Chico Lodge No 111 F&AM office
Cleek A W office
△Scarborough Otis acct
△Sears-Porter Realty Co
142△Butte Realties Inc
Co Constable
Justice of Peace
△Morgan J W lawyer
Peterson Scott collns
△Whitten H W lawyer
146△Bibbero Saml men's furngs
Broadway intersects
211△Dirks M H real est
△Porter F M real est
△Sears H K real est
214 Vacant
216 Vacant
217△Postal Teleg-Cable Co
△Rawlins Ins Agcy
218 Vacant
221△Broyles & Camper printing
222 Co Agri Inspr
March Lorene pub sten
△McManus J A Ins Agcy
224△Elks Club
226△Fidelity & Deposit Co
△Macy N K ins
△Travelers Ins Co
Tuttle F D auto loans
229 Empire Theatre
230△Natl Theatre
234△Cal Lands Inc
235△Chico Enterprise
△Enterprise Pub Co
239△Newton I M billiards
243 Vacant
248△Chico Public Library
249 Miller E A 2d hd furn
Salem intersects
313△Hotel Oaks
Kiwanis Club
Lions Club
Rotary Club
Soroptomists Club
Twenty-Thirty Club
Watson Josephine Mrs cigars
316 Bidwell Annie K Parlor NDGW
Royal Neighbors of Am
322△Oaks Garage
349△Fuller Paul auto lndy
McLerran S P auto repr
△Oldemeyer Robt gas sta
Normal av intersects
408△Reynolds F B Mrs ◎
422△Long M E Mrs
Mears J W ◎
428△Cooper D W ◎
434 Clark A R
Davis L M Mrs
439△Schopf Ernest ◎
446 Lewis J A ◎
Schweitzberger R H
Webster Wm
Chestnut intersects
509△Miller Susie Mrs ◎
528△Stansell M C Mrs ◎
531 Sturmer Eliza Mrs ◎
538△Pope A M
545 **Normal Apartments**
△Broyles J C Mrs
Cain L B
Combs Jack
Otte Edna C
Ritchey Florence
Snedden Winifred
Storer Fay
546 Johnson J F
Hazel intersects
620 West M F Mrs
627△Morton A E ◎
628△Hull A W
635△Gabel Anna Mrs
636 Harrison Marion
644△Denlay Alzina Mrs
647△Daly M K Mrs chiropractor
Ivy intersects
704△Ruckman L A ins ◎
722△Thompson F H
729△Owen S L
730△Ranker F B Mrs ◎
737△Scott A N
744 Vacant
746 Chesney J S
748 Smith Anna Mrs
749△Motta L J
Cherry intersects
Orange intersects
Cedar intersects
1020 Claro Frank ◎
1032 Marion G E
1048 Young M D
Walnut intersects
1104 Greenwood John
1120 Vacant
1131 Rist F E
Rist Ida Mrs ◎
1132 Boggs Bessie Mrs
1145△Hand E L ◎
Oak intersects

2D AV, EAST—Numerically in order from The Esplanade e to Cedar
158 Simmonds C A
169△Dutro J A bldg contr
170△Cummings Myrtle A ◎
176 Dalzell Robt
179 Swift W A ◎
185 Ligon L P
199△Birtcil F R ◎
Oleander av intersects
253 Meyben Bertha Mrs ◎
254 Brown A J
261△Vincent M C Mrs ◎
273 Clark G L ◎

Eat at
DAN KNOTT'S
A PLACE FOR Gentlemen
★
LIQUORS
★
CIGARS
★
BILLIARDS
★
333 Broadway
CHICO
Tel. 821

AUTHORIZED STUDEBAKER SALES and SERVICE
JACKSON MOTOR SALES
STUDEBAKER — CARS — TRUCKS
"NATIONAL" TIRE DISTRIBUTORS
1444 Park Ave. Chico, Calif. Tel. 1259-J
SERVICE

FACCIANO'S
LIQUORS
RESTAURANT
FOUNTAIN
CIGARS
TOBACCO
CANDY
117 W. 2d
CHICO

2D AV, EAST—Contd
276🔔Brown I H
284🔔McPherson J E ◎
Laburnum av intersects
379 McCool H B
379½🔔Pinkham E E Mrs ◎
385🔔Van Nuys Vernon
391 Vacant
Spruce av intersects
455🔔Adams O E ◎
467 Abbott R T
477 Rodarmel E R
478🔔Cook L M
482🔔Linggi C R
490🔔Meyers E L ◎
Palm av intersects

2D AV, WEST — Numerically in order from The Esplanade w to Citrus av
121 Arena D J
126 Northrop R A ◎
129🔔Beauchamp E W
132🔔Rice J H ◎
138🔔Filson R T ◎
146 Cook L D Mrs ◎
Magnolia av intersects
202🔔Hall F O ◎
223 Langford R J
229🔔Alm Gilbert
234🔔Keefer Wm ◎
235 Miller Marie Mrs
238 Hope Norman ◎
241 Blaney C E ◎
246 Wildermuth J A
247 Camper D C
Arcadian av intersects
323 Reid L M Mrs ◎
327 Pillsbury W B
Citrus av intersects
Hobart intersects
521 Skoshne Jas ◎
524 DeVol Frank ◎
530 Campbell S C
536 Stiefvater G W
Warner intersects
613 Hodges A A ◎
618 Bencken G L
629 Young E L ◎
649 Shultz C V
702🔔Foshaug H J ◎
703 Fortier C I ◎
704 Loomis Lennie Mrs
720 Dean G F ◎
729 Warkentin J G ◎
804🔔Brown P R
808 Wideriksen G E ◎
811🔔O'Neill Harry ◎
841 Carmack Clare
842🔔Viets C F◎

3D, EAST—Numerically in order from Main e to Pine
162 Chang Nun restr
168 Vacant
179🔔Dillon T W
187🔔Bradt Arth
Bradt R L Mrs florist
195🔔Ellis H O phys
🔔Gurnsey C M phys
Wall intersects
258🔔Ono Koshiro gro
261 Forbes W R
269 Miller W A
279 Swain H C ◎
280🔔Garrison E G
286 Johnson Ethel Mrs
295🔔Swain M B Mrs
298🔔Tolson M E Mrs
Flume intersects
354 Mayer R J
362🔔Gillenwater C E ◎
370 Bohling R E
371 Vacant
379 Bennett M D Mrs ◎
385 Hill L W ◎
Orient intersects
454 Mitchell S J
455 Scott E L
462🔔Estes Virginia Mrs ◎
471🔔Jefcoat M E Mrs
481🔔Emmett H W
488🔔Enloe N T
497 Vacant
Olive intersects
575 Vacant
587🔔Loomis B W ◎
592 Chico Art Club
595🔔Rynearson D V ◎

3D, WEST—Numerically in order from Main w to Ash
119🔔Bedford J I jwlr
122🔔Bathurst A J confy
123🔔Notley Clark Luggage Store
126🔔Tiny Tot Shop
127🔔Parker Hdw Store
128 Garden Furn & Pottery Shop
129🔔Light J A
Lighthouse The furn rms
130 Feingold Jacob mens clo
136🔔Typewriter Shop
137 Vacant
138🔔Chico Appliance Co
🔔Wiser R S ins
Broadway intersects
218 Hemminger C B photog
222🔔Chico Creamery
224 Disney Bert
230🔔McDowell Bert Co whol gro
231🔔Oliver C A ◎
234 **Minderman Apartments**
Anderson A E
Sayler Georgia Mrs
238🔔Hanson's Radio
242🔔Chico Bd of Social Serv
246🔔Reynolds F C phys
Salem intersects
323🔔**Whitmoyer Apartments**
Jefferies Donald
Small Jas
🔔Whitmoyer C B ◎

GOLDEN EMPIRE PRINTERY
COMMERCIAL PRINTERS AND PUBLISHERS
700 BROADWAY CHICO PHONE CONNECTION

324🔔Chamberlain C D ◎
Chamberlain Jas
Rich G L
340🔔Golden Empire Mkt
🔔Lewis L E
341🔔Nugent Funeral Service The
Normal av intersects
421🔔Terrell J R
429🔔Stile W L ◎
430🔔Barney Anna L
442🔔Dean B F Mrs ◎
Chestnut intersects
504🔔Ames Gussie drsmkr
🔔Meyer C E
509🔔Alm J T ◎
512 MacKay Malcolm
Sibley E F
Thomson Jack
520🔔Richardson C C ◎
521 Wingo Irene M
528🔔Hall Eliz Mrs
529🔔Harkness Nancy Mrs ◎
536 Seeber G E Mrs
543🔔Bauer M H music tchr
Dingess H G
544🔔Colgan R A
Hazel intersects
607 Keene Clarine Mrs
619🔔Tipton Wanda Mrs
620 Rathbun D B
625🔔Eggers J B Mrs
627 Eltner Randolph
628 Daugherty F H
642🔔White F E Mrs ◎
Ivy intersects
702🔔Walker Amanda Mrs ◎
719 Scoles F O
728 Neher L E Mrs ◎
737🔔Endicott P M
739🔔Keller W O
745 Attinger W F
🔔McHardy E L Mrs ◎
746 Crawford Carrie A
Faust C A
Leonard Violet
Cherry intersects
836🔔Dunn O C
Orange intersects
Cedar intersects
1034 McClelland Harold
Moore J H
Scott F A
1049 Lolmaugh Lilly B
Walnut intersects
1128 Skelly W M
1131 Beeler Beth
1144🔔Richards H E ◎
1149 Voyles S H
Oak intersects
1230 Webster Jos

3D AV, EAST — Numerically in order from The Esplanade e to Arbutus
167 Perry G C
168🔔Fairman Maude Mrs ◎
173 Butte Co Free Library
181 Winslack Don
182🔔Strauss N A
187 Hoar Eliz Mrs ◎
Oleander av intersects
254🔔Caywood Millard ◎
270🔔Irvine F C
278🔔Eubanks H R ◎
286🔔Odom E W ◎
294 Moody Blanche Mrs
Laburnum av intersects
354🔔Byers E G ◎
360🔔De Bock E W ◎
368🔔Hollingsworth R R ◎
373 Boggs W E
🔔Richardson M V ◎
381 Stuke W E ◎
384 Brouillard M F
Spruce av intersects
452🔔Craft Paul ◎
453 Cook A P Mrs ◎
464 Vacant
476🔔Meyers C B
479 Vacant
480 Martin W M
484 Shirley H F Mrs gro ◎
487 Lang John
490 Mecum Claude ◎
496🔔Erickson A W
Palm av intersects
576 Skelly T L
Mangrove av intersects

3D AV, WEST — Numerically in order from The Esplanade w to Citrus
123 Payne J H ◎
130🔔Morrow J E ◎
131 Vacant
134🔔McClard C H ◎
143 Hunter A E
148🔔Waste H L ◎
Magnolia av intersects
204🔔McKenna E L
226 Phillips Wendell
234 Clark H S ◎
240🔔French L M
243 Franz C W
248 Holmes H L
249 Young C A
Arcadian av intersects

4TH, EAST—Numerically in order from Main e to Cypress
172🔔Elmore C M Mrs ◎
180 Sylvia F J
184-90🔔Motor Supp Co
196🔔Stoddard Bros auto electns
197🔔Johns W H clo clnr
Wall intersects
254🔔Watson L M
Watson Music Shop
255 **Farm Credit Building**
🔔Chico Production Credit Assn
🔔Natl Farm Loan Assn
270🔔Price G M
271🔔Morgan J C Mrs

THE NUGENT FUNERAL SERVICE
SUCCESSORS TO
— THE H. C. BICKNELL FUNERAL HOME —
341 West Third Street
CHICO
Telephone 24

NORTHERN STAR MILLS
R. A. HARELSON
FLOUR — FEED — HAY — GRAIN — BAGS — TWINE
16th & Chestnut Streets CHICO, CALIF. Tel. 181

CHICO HOSPITAL
MRS. EDNA S. LANDIS, Supt.
Medical - Surgical - Maternity
Air Conditioned
— PHONES 612 AND 613 —
8th Avenue and The Esplanade
CHICO, CALIF.

4TH, EAST—Contd
279🔔Tuck E W◎
287 Burk J F ◎
297🔔Blodgett H D ◎
Flume intersects
356 Butts Johnnie Mrs ◎
357 Lewis Ann ◎
369 Verme John
369½ Benner Carrie Mrs
370🔔Shepard M Y
381 Houseman D E Mrs ◎
382 Mead Thos ◎
🔔White W H ◎
393 Williams H L Mrs
396🔔Deuel C H
Orient intersects
454 Hackett D W ◎
468🔔Taylor A P
473 Vacant
479🔔Bedford J I
482🔔Pepper Fred
484 Burney Paul
491 Schwein C L
492🔔Randolph R C ◎
Olive intersects
556 Zucca F R
557🔔Tripp C A ◎
565 Mackay A B
568🔔Lynch Kathleen
573🔔Beeny G N ◎
580🔔Minderman J H ◎
581🔔Sapp Louis
589🔔Lewis S G
597 Roycroft I M Mrs ◎
598🔔Crowder C L ◎
Pine intersects
655🔔Whitney W G ◎
656🔔Young O M Mrs ◎
667🔔Swinehart L O
675🔔Reinhardt J W
683🔔Forslund Kathryn Mrs
684🔔Currie C W ◎
695🔔Robinson F S ◎

4TH, WEST—Numerically in order from Main w to Maple
116🔔Watson E R restr
128🔔Park Garage
132🔔Huff & Gobin florists
134 Sutton A M Mrs mlnr
Broadway intersects
218🔔Travelers Hotel and Coffee Shop
224 Vacant
226 Vacant
241 Vacant
242 Grace Baptist Ch
Salem intersects
Wall intersects
319 Jenkin W E
323🔔Wise Hattie Mrs ◎
330🔔Carmack H G ◎
331 Vacant
341🔔Roberts Pearl Mrs
343 Mitchell W X
Normal av intersects
413🔔Garske H A
414🔔Hunsaker O W jr
420🔔Severin G E
422 Vacant
428 Prince Maybelle Mrs
429🔔Marcher H P
440🔔Doyle J L phys ◎
441🔔Peoples B L ◎
Chestnut intersects
530 Vacant
534 Russo V J
543 Chico Council No 1137 K of C
547 Notre Dame Sch
Hazel intersects
607🔔Rockwood E J Mrs
611🔔Van Vlack Lewis ◎
629 Burleson A W
🔔Wood A E
630 Bennett Margt Mrs
🔔Burt R S ◎
637🔔Murphy D J
644 Straley Ruth N
645 Vacant
Ivy intersects
711 Vacant
712 Freeberg Edith
720 Piltz F D
723 Clarke H A
725 Lynn M E
728 Oakes Josephine Mrs
730 Gillman Nora Mrs
731 Beckett H M
Gary Marvin ◎
732 Adams Carl
734 Vacant
742 Clark Wm
Hurley Alpha
Karls Neva Mrs
743🔔Sellers J C
Cherry intersects
cor Cherry🔔Diamond Match Co
809 Siler Laura
821 Neyses J B
Orange intersects
1039 Nelson R O
1046 Devlin C H Mrs
Walnut intersects
1104🔔Flores Manuel jr ◎
1120 Soderholm G W◎
1129 Navarro C N
1136 Vacant
1147🔔Dinnel O M ◎
Oak intersects
1128 Hendrix P S
1242 Hendrix O A Mrs
Ash intersects
1340🔔O'Brien Glenn
Hickory intersects
1430 Vacant

4TH AV, EAST—Numerically in order from The Esplanade e to Palm av
173🔔Walker J H ◎
174🔔Wolfin David

Black & Johnson
FUNERAL DIRECTORS — AMBULANCE SERVICE
Successors to WESTFALL FUNERAL HOME
Broadway at Seventh CHICO Telephone 104

177 Wiest H E
183 Wiest J R ◎
Oleander av intersects
254🔔Endert Wm
271 Houk M A Mrs ◎
272 Wahler F L
285🔔Tarter W L ◎
293🔔Ogden W T ◎
Laburnum av intersects
352🔔Morton G A Mrs
356 Vinyard Allen
362 Gordon G L ◎
374 Dugger C L ◎
388 Vacant
Spruce av intersects
453🔔Wadlington H F ◎
455 Kaney T M
469 Cormier I D
475 Vacant
479🔔Bartram C M
485 Stuck Elton ◎

4TH AV, WEST—Numerically in order from The Esplanade w to S P tracks
121 Vacant
126🔔Carpenter Grace Mrs ◎
129 Vacant
133 Bennett J W
140🔔Crouch C M Mrs ◎
148 Wise W A ◎
149 Doney A E ◎
Magnolia av intersects
228 Downs Nellie Mrs
234🔔Barton Margt Mrs ◎
248 Zurcher E H ◎
Arcadian av intersects
304🔔Bell B O Mrs ◎
310 Clawson D L ◎
316 Dodge C E ◎
332🔔Kelly Jas ◎
Citrus av intersects
424 Hayenga R A
432🔔McFall R L ◎
Hobart intersects
504 Cunha A M ◎
512 Weber N C Mrs ◎
520 Knorr D I
523 Powning T A ◎
526 Weber Jacob ◎
533 Reveal Joshua
534 Swisshelm M M Mrs ◎
540🔔Roten Eliz Mrs ◎
Warner intersects
643 Ulmer R A
647 Randall Gertrude Mrs
701 Malmquist G W ◎
745🔔Barkowski J J ◎
746 Beardon Nona Mrs
817 Flatt W L

5TH, EAST—Numerically in order from Main e to Alder
161 **Senator Theatre Building**
Atton N H Mrs
🔔Board of Education
City Supt of Schools
🔔Naify Fred
Odegard J E
Platt Clara Mrs
🔔Stoddard L B dentist
178 Chandler C V Mrs
183 Bruno J S ◎
Trusas John
197 Vacant
Wall intersects
255🔔Howerton F A
265🔔Hall E E
Sawyer Ruth E
271 Colma J G
272 Sullivan Chas
278🔔Coady Nellie
Flume intersects
362🔔Gilliam W R
368🔔Bathurst Angus
376 Alden S E Mrs
384🔔Morgan R H
396🔔Page H V
Orient intersects
456 Puritz Barnett ◎
457 Lesher Gladys Mrs
468🔔Bainbridge S L
468½ Vacant
469 Clanin Louise Mrs ◎
Grawitz C A ◎
478 Gibson J C
481 Vacant
483 Shubert L C
484🔔Kollenborn I L
494 Rupp M M Mrs ◎
Olive intersects
566🔔Hensley S A Mrs
577🔔McPherson Floyd ◎
578 Strang U G
583 Kries Edw
590🔔Oliver Styles ◎
594 Boydstun S E Mrs ◎
Pine intersects
655🔔Donohue F T
656🔔Bell-Booth R H ◎
667🔔Raish C W ◎
670🔔Snow G R ◎
681🔔Smithson Harold
688🔔Pierce R V ◎
695🔔Pillsbury W H ◎
698🔔Moore G E
Cypress intersects
755 Stevens Ada
767🔔Kottkamp F C
770🔔Robbie J W ◎
779 **Park View Apartments**
781 Vacant
783 Vacant
785🔔Travis D R
786🔔Crippen C R ◎
796 **Sun Ray Apartments**
Caldwell Russell
Estes Clifford Mrs
Oberweis Anna Mrs ◎
797🔔Nau F M
rear Vacant
Poplar intersects
853 Clifford C A

WAKEFIELD
AUTO GLASS
COMPANY
HI TEST
SAFETY
GLASS
•
PLATE
GLASS
•
WINDOW
GLASS
•
1023 Main St.
At Bridge
CHICO
Tel. 1042

Telephone
883
CHICO SODA WORKS
ERNEST BELLINGER, Prop.
7-UP — SODA WATERS — WINE — BEER
1900 PARK AVE.

OROVILLE TITLE COMPANY
M. R. TAGGART, Mgr.
TITLE INSURANCE AND ESCROWS
1447 Huntoon Street — TEL. 254 — Oroville, California
— Affiliated With —
NORTHERN COUNTIES TITLE INSURANCE CO.
San Francisco

5TH, EAST—Contd
854△Brink I E
△Mitchell D E
871△Curtis R E
885△Barmann H W ◎

5TH, WEST—Numerically in order from Main w to River Road
141△Post Office
Broadway intersects
231△Sequoia Hotel
McPherson E J
237△Pac Tel & Teleg Co
241 Marsh Lorene M
249△White H B Mrs ◎
Salem intersects
307△Stansbury Angeline H ◎
330 Fraser L L
Gray E I Mrs
△Potter Alberta
Slater Wilda M
331△Lauterio E J
345△Natl Re-Employment Serv
Normal av intersects
406 McCormac L G Mrs ◎
413△Kennedy Winifred Mrs
Tarski M T Mrs
428△Small I L
429△White M J ◎
△White's furn
443△Peterson H H
444△Walker M V Mrs ◎
Chestnut intersects
505△Costar H S Mrs ◎
510 Sisters of Notre Dame
511△Whitney Hazel
513△Fuller L W
519△Jewett W F
521△Burton G R
527△Rosenblum Lizzie Mrs ◎
531 De Haven E E
539 Hornback J R ◎
544△Giles Mary E osteo
549 Vacant
Hazel intersects
606△Kelly T W ◎
611 Vacant
618△Bibbero Saml
630△Eames A G ◎
631 **Counts Apartments**
Courtney Becky
Smith W D
635△Goe A B Mrs ◎
645△Grunberg Walter gro
Krause C J meats
648△Fifth & Ivy Pharmacy
Ivy intersects
702△Money Saver Gro
Snow G R meats
708 Owens R E barber
△Youd Sadie beauty shop
716 Bennett Roy
728△Hottinger Oscar ◎
731 Hanson G E Mrs furn rms
734△Log Cabin Baking Co
738△Quality Milk Co
739 Vacant
748 Vacant
749 Silva & Hanson restr
Cherry intersects
802 Burke L E Mrs
Burke L E & Son news dlrs
803△Camper D R ◎
810 Home Dairy
815 Camper D R plmbr
848△Maxon A B Mrs restr
Orange intersects
916△Sou Pac Co
Cedar intersects
1002 Steele A L gas sta
1018 Zetsche W F ◎
1019 McQuaide Edw
rear Vacant
1026 Vacant
1033 Hill C D
1038 DeVoll F F
1045 Dougherty Anthony
1048 Romero J A
Walnut av intersects
1105△Hummel H L ◎
Rollins C L
1112 Brakebill May Mrs ◎
1127 Lovin C R
1128 Thomas L W
1131 Smith K A
1134 Lucena John
1141 Vacant
Oak intersects
1204 Schultz Earl gas sta
1246 Jenkins G W ◎
Ash intersects
Hickory intersects
1446 Patterson Floyd
Maple intersects
1504 Vacant
1507△Moore Anna Mrs
1518 Thomas J M
1530 Wilkie Chas
1533 Patterson J L
1536 Haney M A
cor Pomona av△Union Oil Co

5TH AV, EAST—Numerically in order from The Esplanade e to Arbutus
183 Andrews E J Mrs
195 Vacant
Oleander av intersects
252 Gilbert K S ◎
253△Cook Harriet Mrs ◎
265△Rhoy Maude Mrs ◎
270 Hamilton Mollie Mrs ◎
271 Virgin L O
282 Nelson Etta Mrs ◎
298△Miles C A ◎
Laburnum av intersects
Spruce av intersects
457 Nicolson R M
468 Danels B E ◎
481△Carlson Telie Mrs ◎
482 Mayworm L H ◎
498 Hicks C V ◎
Palm av intersects
580△Kropf Roy wood ◎

DODGE & PLYMOUTH MOTOR CARS
RALPH S. WATKINS CO.
2nd St. Cor. Flume
CHICO
Tel. 88

5TH AV, WEST—Numerically in order from The Esplanade w to Arcadian av
115 Metzger W H
123 Buchanan H C ◎
Magnolia av intersects
214 Peterson C O ◎
226 Walker W C ◎
246 Meigs Peveril

6TH, EAST—Numerically in order from Main e to Sycamore
171△Morrill J A
178△Cook M E
179△Bowman C A ice cream mfr
180 Stoddard L B
194 Sheets K H
Thompson U D
195△Crum I B ◎
Wall intersects
271△George J B
272 Taylor C A
280 Vacant
289△Downie F J
△Metz F E
294 Salvation Army
297 Smith E W
Flume intersects
371 Vacant
377 Boblet H A
385 Venable W B
397 Nesbit T J ◎
Orient intersects
452△Brown T C
460 Hewston Alice Mrs ◎
Terrell Roy
469△Jordan Jess
472 Whitaker M W ◎
472½ Watkins E L
477 Applescow N J
478 Goekler F R
484 Vacant
485△McLerran J S
492△Boulton B C
493 Haughton C L
Langille Effie Mrs ◎
Olive intersects
556△Bair Georgia Mrs ◎
568△Hagen H C ◎
571 Brown Eva Mrs
579△Pillsbury W G
580△Bish J W
594△Hassel Siguard ◎
595△Dupen J R
Pine intersects
660△Edmiston P J ◎
666 Reger Harry
669 Opdyke A J
674△Wiser R S ◎
681 Barnes L M Mrs ◎
682 Boone J L
Martinez E I ◎
689△Deveney Isabel
694△Kelly T J ◎
697 Souza J J ◎
Cypress intersects
761 Vacant
768 Coulter V H
769△Hill V L ◎
776△Strong G M Mrs
784△Moore B D ◎
794△Clark E W
Poplar intersects
852△Patty F L ◎
866 Harris Wallace
880△Aisthorpe F D ◎
886△Pickett R M
Alder intersects
971△Wible D V
979△Johns W H ◎

6TH, WEST—Numerically in order from Main w to Hickory
121△Forberg O J auto electn
130 Vacant
Broadway intersects
227 Morrison I R
229 Abbott M M
241 Riley F R
Salem intersects
324 Vacant
333 Truesdale J M Mrs
345 Ferrell Roy
△Sauber E S ◎
Normal av intersects
403 Benamati Olympia A
Vranna Wm
406△Erich Stanley ◎
411△Clinkenbeard F J
△Snavley A H
414 Murray M E Mrs ◎
419△Bennett Malcolm
420 Arens H O
Rusconi Hattie Mrs ◎
431 Eaton Rose Mrs
445 Rutherford F G
Chestnut intersects
504△Shearer G J Mrs ◎
505 Loomis Arth
518△Cassel E L ◎
519 Vacant
527 Hottman V N
530△Denning D C
Walker Blanche Mrs
rear Lampman Emma J
535 Brown Clyde
543 Orrell T J Mrs
△Saling Maude ◎
544△Bennett Leila L
Hazel intersects
605 Vacant
621△Webb R T ◎
△Webb & Young exp
622△Taylor C S
629△Meline C L ◎
643 Suyehiro Fusa Mrs
Ivy intersects
706 Milligan A R
718 Hindman Jesse
719a△Harris Bert
719b Vacant
727 Butler V W
730 Turnbaugh I E
735 Warren G N

BUTTE COUNTY CREDIT BUREAU
MEMBER OF ASSOCIATED CREDIT BUREAUS OF CALIFORNIA
217 First National Bank Building
Bonded to the State of California
CHICO, CALIF.
Phone 402

Dwight Easy Pay Carmack Tires Accessories Service
GOODRICH TIRES AND BATTERIES SOLD ON EASY PAYMENTS TO SUIT YOUR INCOME
RICHFIELD PRODUCTS, LUBRICATION, TIRE REPAIRING & RECAPPING, MOTOROLA RADIOS
701 Broadway Chico, Calif. Tel. 677

M. OSER & CO.
◆
"Northern California's Finest Women's Department Store"
◆
3d & MAIN STS.
PHONE 177
◆
CHICO

6TH, WEST—Contd
742△Bryan M E Mrs ◎
743 Vacant
Cherry intersects
Orange intersects
S P Ry intersects
Cedar intersects
1046△Ferguson M E ◎
Walnut intersects
1110 Tilman Carl
Willis F A
1115 Wylde F S ◎
1131 Hanley Edw
1144△Williams H W
1147 Chittenden Mary Mrs
Oak intersects

6TH AV, EAST—Numerically in order from The Esplanade e to Palm av
176 Benamati L L
178 Vacant
Oleander av intersects
265△Covell M F
266 Scapin S B Mrs ◎
279△Earle A R
Laburnum av intersects
299 Bowers C L ◎
383 Labreacht M L ◎
Spruce av intersects
480 Wiebe H T
481 Mullins M W
484 Vacant

6TH AV, WEST—Numerically in order from The Esplanade w to Cedar
127 Moll A L ◎
135△Gray G M ◎
140△Bevins E R ◎
143 Compton V E Mrs
△Irwin E M Mrs
Magnolia av intersects
Arcadian av intersects
349 Hansen Jas
Citrus av intersects
420 Arens H O nurserymn ◎
430 Smith W B ◎
431 Hannis B G ◎
434△Smith G E ◎
Hobart intersects

7TH, EAST—Numerically in order from Main e to Woodland av
178△Shubert L C confy
194△Puritz Oil Co
Wall intersects
288 Nordstrom H B
289 Daley Wm
Flume intersects
353△Wilson K R
356 Vacant
359 Scott A L
364 Summers S S Mrs
371 McCrea Seymore
372 Yount M G
379 Kesselring M F ◎
380△Sessions P R
389 McNair K R
396 Caldwell Sarah Mrs
Pacheco E G
399 Ribaudo J A
Orient intersects
453 Clark L F Mrs
458 Mathias Harry
Thomas W W
461 Rash Alonzo
465 Ritter R E
470△Estes H D
471 Cantwell W A
478△Dempsey Mary toilet articles ◎
479 Pickett Clifford
485 Carter Edw
494 Fink Rosie Mrs
Olive intersects
552△Morgan Annie Mrs
560△Troxel E R
570△Jamieson G F
△Russell L L ◎
571 Kesselring G A ◎
578 Frates E W
583 Vacant
586 Mitchell T H
593△Pillsbury H M Mrs ◎
596△Murphy R H ◎
Pine intersects
653 Widberg E A
658 Mims J C ◎
661△Smith D D ◎
668△Baker F E Mrs
671△Ringer J A ◎
679△Frye J W ◎
686 Hill A R
687 Rice R R
696△Bally R V ◎
697 Fisher S L
Cypress intersects
752△Boyle C E Mrs
755△Fagg J H
763 Notley W C ◎
764 Hughes T W ◎
771△Jones G W
779△Dixon N O ◎
780△Polk M C ◎
787△Conklin B H
788△Miller Earl
796 Burcham L D
Poplar intersects
853 Mynatt C C
861 Smith F H
869△Starnes Jack roofer
889△Zumwalt K E ◎
897△Pierce M E ◎
Alder intersects
956△Crane D A
970 Burt L L ◎
978△Mulkey Luke ◎
Sycamore intersects
1052 Vacant
1053 Vacant
1057△Gage W M jr
1060△Rice C V ◎
1061△Brown J A ◎

H. K. SEARS
ESTABLISHED 1903
211 West 2d Street — Telephone 26
LOANS — REAL ESTATE
GENERAL INSURANCE
Chico, California

1065 Cock M C ◎
1066 Baker A A ◎
1067 Ballard M L
1069 Vacant
1072△Drushal W D
1073△Wright W W
Wurschmidt C V
1078△Robbins S P
1081△Rawlins C F
1082 Nixon A B ◎
1085 Vacant
1086 Neumann G F
1089 Boblet A T
1090 Buby Jennie Mrs ◎
Linden intersects
1152△Wright S E
1158 Fudge G M Mrs
1162△Shouten J C ◎
1163 Linden Sch
1166△Gerholdt P E ◎
1174 McLain M E Mrs
1177△Knopf Paul
1181△Garwood P S
1182△Pahl I L
1187 Stock W W
1191△Hunt J R
1197 Train J B
Willow intersects
1265△Copeland T B ◎
1273 Marks W J ◎
1283△Van Vleck R D ◎

7TH, WEST—Numerically in order from Main w to Hickory
117△Milligan's Brake Shop
122 Bates John
125△Smith A M Mrs ◎
127△Eads L A Mrs ◎
Broadway intersects
219△Pac Brewing & Malting Co
227 McCreery T A
Salem intersects
318△McDowell C E
△Weber Mary E
Normal av intersects
419 Grover B R ◎
430 Vacant
431△Mathison M T
439 Vacant
447△Hancock A S Mrs
Chestnut intersects
504 Krause M J Mrs
519 Kemp Mary Mrs ◎
520△Gordon W E
528 Daily G R ◎
535 Simmons C L ◎
536△Seay D W ◎
Hazel intersects
604 Barnes M F Mrs
Pechart C A Mrs ◎
611 Cox G W
612 Hutler L W
621△Wright Virginia ◎
Ivy intersects
731 Hughes G H ◎
745 Ackzien W C ◎
Cherry intersects
826 Turney Jas
Orange intersects
S P Ry intersects
Cedar intersects
1132 Stapleton Frank
1145 Knight J S ◎
Oak intersects

7TH AV, EAST—Numerically in order from The Esplanade e to Arbutus
251 Boyer R S
253△Gakle E E Mrs
254 Moore R B ◎
257 Mulderick P M
263 Koehn H R
266 Hertzler Dean
271 Watkins N L
272△Moore L P ◎
279 Harper A M Mrs drsmkr
△Harper J C ◎
296△Wilson T R ◎
Laburnum av intersects
365 Reiber Ora Mrs nurse
△Reiber T J nurse
374△Walker R J
375 Scoggins Paul
376△Lucas C N
Spruce av intersects
450 Branch C N
Palm av intersects
544 Pierce E J
569 Estes J N ◎
574 Simms Anna Mrs ◎
Laurel av intersects

7TH AV, WEST—Numerically in order from The Esplanade w to Arcadian av
120 Smith Floyd
121 Hill L A Mrs
126 Usherwood H F ◎
132 Dales H C Mrs
140 Herman Olof ◎
146 Vacant

8TH, EAST—Numerically in order from Main e
189 Gackstetter E J
199 Luckinbill B E
Wall intersects
254 Lee E D
261 Jones Rose Mrs
263△Lee M F
Lee S M
268△Hicok W T
271△McEnespy Fannie Mrs ◎
274 Vacant
279△Baker C M
282△Billups R C Mrs
Kennedy C E
White Roy
287△Bartlett El Don massage
295 Davis J E ◎
Flume intersects
354△Claverie Marie Mrs ◎
Houston W C
355△Aisthorpe W L ◎

ENLOE HOSPITAL
MEDICAL
OBSTETRICAL
SURGICAL
Best Equipped Hospital in Northern California — COMPLETELY AIR CONDITIONED
The Esplanade at 5th Avenue
CHICO, CALIF.
— PHONES —
111, 112 and 1005

Our Three Specialties: Accuracy — Pure Drugs — Courteous Service
DRUGS THE LEE PHARMACY REXALL STORE
A. S. JONES, Prop.
BROADWAY at 3d ST., ODD FELLOWS BLDG. PHONE 10 CHICO

MODERN
GAS
SERVICE
INC.
B. F. TEMPLE
Manager
★
Distributor
UNOGAS
PROPANE
BOTTLED
GAS
FOR
HEATING
COOKING
LIGHTING
★
BUTANE
IN TANK
Deliveries
For
TRUCKS
TRACTORS
ETC.
★
22nd St. and
Park Ave.
PHONE
242
Res. Phone
1095
P. O. Box
402
CHICO

8TH, EAST—Contd
368 Cook J O
369ΔRoth Alice Mrs ◎
378ΔOwen E W
381 Joliffe Adalaide Mrs
Torrey G A
381½ Kennedy Isabel Mrs
395 Striegel W J
Orient intersects
451 Vacant
454ΔLaughlin Pansy Mrs
McHenry L A
459 Dorheim Emanuel
478 Janke P L
481ΔMarkham M B Mrs
484 Chatfield H F
493ΔBoyden E G Mrs baker ◎
496 Vaught H E
Olive intersects
556 Finnegan Sarah Mrs ◎
568ΔMacComsey B A ◎
569 Wagner Bruno ◎
576ΔRea W C
581 Linn R C
595ΔBowler W R
598ΔBehr Emil gro
Pine intersects
654ΔEndicott L B
655 Hruby C A ◎
662ΔWindsor D B Mrs ◎
667ΔWhite F F
670 Stephenson L D
675ΔWestfall D L
678ΔWeber J H ◎
687ΔRodley H E ◎
690ΔFerguson Ione Mrs ◎
697ΔBathurst W J
698 Griffin B A
Cypress intersects
754ΔTetreau O L ◎
755ΔBratton J G
762ΔStice C L
767ΔAlexander J H ◎
770 Treat Theron Rev
775ΔPrice Grayson
782 Bradshaw R L
783ΔHouck Margt E
788ΔPetty G W ◎
797ΔBowman C A
798ΔSnow W F ◎
Poplar intersects
854 Vacant
857ΔJordan F L ◎
864ΔShaver Carl ◎
869 Stout J W ◎
882ΔBleecher C H ◎
898ΔGooch F W
Alder intersects
951ΔRoss W A gro
959 Patocka Augusta Mrs
971ΔHowerton R G
996ΔAllgeier E V ◎
Sycamore intersects
997ΔAlmstead M M Mrs ◎
999 Masterson E L ◎
1053ΔDavis M A ◎
1065ΔWhitlock F E ◎
1074 Hare C W
1075ΔSweem F L ◎
1078 Wolff L E
1084 Collier J J ◎
1090 Heidinger R H
1093 Davie H R ◎
1094 Morgenstern H S
Linden intersects
1159 Vartabedian A N ◎
1177 Hollis A F ◎
1178 Murray C C
1184ΔEdmiston R P ◎
1197 Chamberlain A E ◎
1260 Burney J R
1278ΔShepard P E ◎
Willow intersects
Tulip av intersects
1279ΔVolpato Angelo ◎
1288ΔWitbeck Luella D
1295 Elvy Edmund ◎
Bartlett intersects
1359ΔJohnson G E
1371 Durett Louis ◎
1373ΔKnodle C S
1374 Norris Flora E
1377ΔRice T E
1381ΔBrown J M concrete contr ◎
1385ΔCook R C

8TH, WEST—Numerically in order from Main w to Ash
116ΔGilliam W R tires
120 Mims J C welder
Broadway intersects
215 SRA Surplus Commod Depot
230 Garcia Jos
231 Vacant
234 Lampman C H
242 Harris Minnie Mrs
249 Vacant
Salem intersects
331 Bailey W A ◎
343 Burch Eliz Mrs
Conn E L
Normal av intersects
402 Vostrel Louis
406 Clapp J C
414 Shelton Ross
422 Machado L S
430 Krois Lucy Mrs
433ΔSawyers Helen J ◎
438 Thompson C M
441 Ardmau Lewis
445 Rencher Geo
446 Wilson H J ◎
Chestnut intersects
500 Morgan J W
528 Henry Mabel Mrs
529 Ferrin D E
545ΔFerrin W E ◎
546 Johnson A H
Hazel intersects
605 Evans O L
606 Vacant
614 Vacant
616 Pullen Mary Mrs
618 Vacant

GOLDEN EMPIRE TRUCKING TERMINAL
LOCAL AND LONG DISTANCE HAULING
"DEPENDABLE SERVICE"
1649 Park Avenue CHICO, CALIF. Day or Night Phone 1577-W

619ΔLambert C L
Molter C L ◎
622 Stanley A R
627 Martin W L
630 Sanchez Antone ◎
631 Parrish Jas
636 Birdseye Danl
647 Chinca R A jr
Ivy intersects
Cherry intersects
Orange intersects
1043 Barkley J R
Walnut intersects
1134 Moron John
1139ΔJohnston M F Mrs ◎
1147 Brush John
Oak intersects

8TH AV, EAST—Numerically in order from The Esplanade e to Arbutus
168 Warnock Alice ◎
180ΔChico Hosp
183ΔEarle L H oils
196ΔBocast Wm piano tuner ◎
Oleander av intersects
263 Vacant
265ΔBrouillard W C
272 Severud Peter
Laburnum av intersects
252ΔTatman M J Mrs ◎
392ΔQuiggle A J ◎
Spruce av intersects
470 Sobrero Eliz Mrs ◎
475 Waterman W W ◎
480ΔPowell G F ◎
485 Warner T F ◎
488 Crewdson G C ◎
495 Colwell C L ◎
498 Priehiem Roy
Palm av intersects

8TH AV, WEST—Numerically in order w from Pal mto S P tracks
148 Ostrom G A
Magnolia av intersects
249 State Div of Highways

9TH, EAST—Numerically in order from Main e to Pine and from Alder to Bartlett
175 Vacant
178 Sauer Chris tires
198 Vacant
Wall intersects
254 Arbuckle D G ◎
270 Brooke J C
271 Day R E
278 Miller S G ◎
286 Krikac Jos
297ΔRowse W A lndy
Flume intersects
355ΔLoomis F M ◎
356 Collins Nicholas
364 Ridley Thos
369 Vacant
374 Guinazzo Angelo
381 Wilson Edna Mrs ◎
382 Done Saml ◎
395ΔHupp G G ◎
398 Adamson E M Mrs
Orient intersects
472ΔReed C A
473 Church J R ◎
479ΔSmith C B
Smith C B Mrs restr
480 Hull C E ◎
491 Rose Frank
493 Estes Woodrow
Olive intersects
567ΔHeberlie W T ◎
573 Bass B H
581 Barham Jessie Mrs ◎
Rodley L I
582ΔAndersen Andw
594 Hamilton W S
Pine intersects
653 Vacant
654 Dunlap Grant
656ΔGreen C H
676ΔRowland Ruth E
684 Honodel D A
693ΔBentley F G ◎
696ΔHarelson R A
Cypress intersects
753ΔLobdell G H ◎
754ΔCreech C C
756ΔStrauss M N ◎
769ΔPfersch C L ◎
776ΔElken M L ◎
783ΔRamstead O W ◎
784ΔMiles W C
795ΔCowan G A ◎
796 Vacant
922 Meadows E A
973 Vacant
Sycamore intersects
983 Spray M R
Alder intersects
1034 Marler Wm ◎
1052 Barker Anna Mrs
1056 Jones Bertha Mrs ◎
1059 Roberts Orville
1060 Mattiazzi Jas ◎
1063 Chezem F J ◎
1087 Wasney Thos ◎
Linden intersects
1088 Smith Mason
Aspen intersects
1157 Eicher J K
1161 Wood Walter
1163 Gill Edith Mrs ◎
1189 Vacant
1191 Summers L F auto camp

9TH, WEST—Numerically in order from Main w to Ash
110ΔStandard Sta
Oroville av intersects
Broadway intersects
201ΔAndersen Andw blksmith
217 England J L
230 Raycraft Clara Mrs ◎
231ΔBoyd M M Mrs
236 O'Hara R W music tchr
243 Swaim Cora Mrs

The Chico Florist
Telephone 314
112 West Second St.
Chico, California
MEMBER FLORISTS' TELEGRAPH
DELIVERY ASSOCIATION

Polar Ice Company
IRA W. HANNIS, Owner & Mgr.
Cor. 9th & Salem Sts. CHICO Phone 365-W

HOTEL OAKS
◆ AIR CONDITIONED THROUGHOUT ◆
IT'S THE BEST YET COSTS NO MORE
◆ FAMOUS FOR ITS GOOD MEALS ◆
— NEW COFFEE SHOP —
CHICO
Tel. 800
2d St. Cor. Salem

9TH, WEST—Contd
244 Hensell Robt
244½ Cameron Eliz Mrs
Salem intersects
305 Morley Bessie Mrs
319 Clark Anna Mrs ◎
328 Mears H W
333 Miller D L
336 Burch Minnie Mrs
341 Kull Amanda Mrs ◎
Normal av intersects
406△Hannis I W ◎
△Polar Ice Co
407△Wilson F W interior dec
431△Moore C L shtmtlwkr
447 Jones M E Mrs ◎
Chestnut intersects
505 Antone A D ◎
518△Jones C B
521 Miller E E
526 LaRue David
529 Trapp Callie Mrs
534 Cantwell D B
539 Macdonald F K Mrs ◎
546 Loftin Edw
Hazel intersects
603△Taber G H ◎
604 Newport Eva Mrs
611 Roy B F ◎
618 Husted Margt Mrs ◎
621 Vacant
629 Corum C L
630 Nakano K
637 Vacant
642 Devinger C G
645 Boggs M M
Ivy intersects
703 Poritz Ben gas sta
715 Poritz Ben gro
731 Tenbrink T M Mrs
Cherry intersects
823 Micheletti Antoinetta Mrs
835 Mitchell E W
847 Martin Jennie Mrs ◎
Orange intersects
937 Scholl Regina Mrs
94 Frohlich Henry ◎
Cedar intersects
1103 Miller Isaac
1117 Vacant
1125 Fain E F
1137 Ramirez G R ◎
1145△Willbanks N T bldg contr
Oak intersects
1211 Holst Wm ◎
1219 Carlson O T ◎

9TH AV—Numerically in order e from Mangrove to Magnolia

9TH AV, EAST—Numerically in order from The Esplanade e to Arbutus
181△Bateman M B chiropractor
Oleander av intersects
252 Hibbs R O ◎
264 Miller W G
278△Pritchard E G ◎
298 Vacant
Laburnum av intersects
325 Jackson E A jr
381 Regan F L ◎
Spruce av intersects

10TH, EAST—From Linden e to Bartlett
1052 Webster D B ◎
1151 Campbell Lawrence ◎
1165 Andrews F D ◎
1168 Cramer A B ◎
1259△Killingsworth W H ◎
1260 Lindsay B C A ◎
1262 Lambdin T B ◎
1264 Sullivan Christine Mrs ◎
1265 Early C O ◎
1267 White Edw ◎
1366 Lee Elmer

10TH, WEST—Numerically in order from Salem w to Hazel and from Ivy to Cherry
Normal av intersects
430 Speegle Laura Mrs
438△Winters J H ◎
446△McLerran S P ◎
Chestnut intersects
Hazel intersects
713 Evans G W
729 Ghiglotti Danl
741 Rabo Deno
749 Rabo Alf ◎

10TH AV—Numerically in order from Laurel to Magnolia

10TH AV, EAST—Numerically in order from The Esplanade e to Arbutus
180 Vacant
198△Lively W I ◎
Oleander av intersects
273 Tescher Louis
297 Smith W A ◎
Laburnum av intersects
394 McAnnulty J H ◎
Spruce av intersects
451 Boydstun R H ◎
454 Spencer H W ◎
474 Huebert Helene Mrs
484 Rowland J A
Palm av intersects
490 Marsh J S
590 Stephens Saml ◎
Laurel av intersects

11TH, EAST—2 s of Little Chico Creek from Park av ne to Nelson
165 Robins W A
168 March R S ◎
169△Carper H D ◎
174 Community Chest
△Shonk W C music tchr ◎
174½ Gallagher E J
177 Bennett J O ◎

GOLDEN EMPIRE PRINTERY
COMMERCIAL PRINTERS AND PUBLISHERS
700 BROADWAY CHICO PHONE CONNECTION

178 Jewett I M Mrs
rear Vacant
181 Konz Kasper
182△Pittenger Everett
187△Esman W J ◎
194 Kiolstad C N ◎
198 Seaver J H

11TH, WEST—2 s of Little Chico Creek from Park av w to Ivy
117 Boyd Forrest
125 Nelson Gust
Oakdale intersects
131 McIntosh D T
137 Trimble E J
141 Miller E A
145 Atkins Echo Mrs
147△Roberts Florence
Broadway intersects
229 Vacant
231 Vacant
232 Heath J B
239△Speer R T ◎
244 Briggs M W
249 Ricketts T W ◎
Salem intersects
342△Birmingham A B ◎
Normal av intersects
420 Miller F F
Chestnut intersects
541△Plummer M D ◎
Hazel intersects
615△Morse C R
rear Merrill W T
620 Williams C L

11TH AV—Numerically in order running w from Oleander to S P tracks, 1 s of Lindo Channel
and Holly Owen W W
and The Esplanade△Pfeiffer F M whol nuts
△Stiefvater K W whol nuts

11TH AV, EAST—Numerically in order running from The Esplanade e to Oleander av
135 Cox E H
177 Bach Frank ◎

11TH AV, WEST—
106△Roberts P L ◎
△Sandy Gulch News
111 Coutolenc E F ◎
115 Ewan R J
118△Hartt J B ◎
119 Pritchett W S ◎
123 Hudson G W ◎
148 Gates I C
202 Sanborn Delia Mrs ◎
205△Sanborn A H ◎

12TH, EAST—Numerically in order from Park av e to Locust thence se 5 blks
172 Schubert A E ◎
179 Grisez Helen Mrs
186 Krueger Louis ◎
195 Youd H P
Locust intersects
Nelson intersects
253 Reorganized Ch of Jesus Christ of Latter Day Saints
269 Edmonds Wm
281△Priddy C R ◎
287△Barnes J A
294△Thomas A B Mrs ◎
299 Stillo M T
Hemlock intersects
385 Bunch Margt
387 Anderson A B
393 Fleharty J D ◎
Mulberry intersects
454 Netto Saml
462△Stillo Fred ◎
474△Conner Cecil
481 McNee Peter ◎
492 Braffet B S ◎
Laurel intersects
554 Kenyon R R
566 Hazelton Jos ◎
594 Felch Albt
Thompson Geo
Elm intersects
652△Shaffer Julia M ◎
rear Vacant
664 Gravelle Arth
Mill intersects
14th intersects
678△Cudd E F ◎
684 Wenig Lillian ◎
692△Kelly S F ◎
695 Simpson W M

12TH, WEST — Numerically in order from Park av w to Broadway and from Normal av to Ivy
110 Vacant
129 Vacant
133 Landis R B
134 Smith M F ◎
137 Pantalone Mario
140 Eames H A
141△Mitchell J M
Broadway intersects
244 Aubry B B
Salem intersects
329 Field G A
Normal av intersects

12TH AV—From Lindo Channel w

13TH, EAST—From Park av to Locust

13TH, WEST — Numerically in order from Park av to Broadway and from Normal av to Chestnut
105△Coca-Cola Bot Co
113 Milligan C A ◎
△Milligan's Cbt Shop
Oakdale intersects
134 Weast W H
137 Coffer C A Mrs

THE NUGENT FUNERAL SERVICE
SUCCESSORS TO
— THE H. C. BICKNELL FUNERAL HOME —
341 West Third Street
CHICO
Telephone 24

NORTHERN STAR MILLS
R. A. HARELSON
FLOUR — FEED — HAY — GRAIN — BAGS — TWINE
16th & Chestnut Streets CHICO, CALIF. Tel. 181

CHICO HOSPITAL
MRS. EDNA S. LANDIS, Supt.
Medical - Surgical - Maternity
Air Conditioned
— PHONES 612 AND 613 —
8th Avenue and The Esplanade
CHICO, CALIF.

13TH, WEST—Contd
138 Harris Neva
143△Sanner Elwood Rev
Broadway intersects

14TH, EAST — Numerically in order from Park av e to junction of 12th and Elm
170 Tabler R O ◎
Locust intersects
270 Stillo Mario motorcycles
293△Brown S B ◎
Hemlock intersects
395 Spangler Edith Mrs ◎
Mulberry intersects
Laurel intersects
569 Graham H C ◎
595 Webster Jesse
Elm intersects

14TH, WEST — Numerically in order from Park av w to city limits
112 Stearns Marion Mrs
115△Laumer G K ◎
119 Morris Manuel ◎
123 Dixon Kenneth
Oakdale intersects
Broadway intersects
228 Davis E M Mrs
234△King W G
246△Ludden H L
Salem intersects
304△Wilson H E ◎
314 Smith W C ◎
322△Tunison H C ◎
330 Wilson Evelyn Mrs
338 Bushee F A
346 Becker A H
Hellyer F L ◎
Normal av intersects
404 Layton F H
422 Black C O
Chestnut intersects
532 Beachamp L N
Dausey John
Fales J B
Hopkins H L
Johnson F T
McElroy C W
Mumia D J
Norlie Robt
Pershall Lowell
△Sisk G G ◎
Tutt A L
Vigness Clarence
Wimmer R O

15TH, EAST — Numerically in order from Park av e to junction of 12th
196 Van Sant Nancy Mrs
Locust intersects
264 Westlake R L
270 Jackson E V
Hemlock intersects
Mulberry intersects
Laurel intersects
555△Murry Ada Mrs
567△Squire Margt Mrs
595△Serra B E ◎
Elm intersects
681△Miller W M ◎
689 Vacant
695 Foster W E
696△Van Ornum Ray ◎
699 Wikle E R Mrs ◎
698 Melvin Lloyd

15TH, WEST — Numerically in order from Park av w to Chestnut
111 Long Lee
115 Nuckolls Virgil
Oakdale intersects
Broadway intersects
230 White G G
231 Cole E C ◎
245△Sears H K ◎
Salem intersects
321 Crumpler Carlton
337 Atterbury J L ◎
Normal av intersects
431 King M A Mrs ◎

16TH, EAST—From Park av e to Elm
196 McKinnon A W
661 Martin M J ◎
667 Starkey A E
681 Dew Asenath Mrs
685 Miller Sarah Mrs
695△Forrister A G ◎
790△Myers N B Mrs ◎
799 Bollinger Jas ◎
B intersects
856 Gordon Martin
860 Palmer J R
872 Wheelock J L
C intersects
876 Gerfen Ray ◎
877 Chambers J A
888 Wright E H
894 Brown David ◎
D intersects
960 Silva M N ◎
964 Green W P ◎
981 Martin John
992 Cantwell D W ◎
996 Lee Edw

16TH, WEST — Numerically in order from Park av w to Chestnut
107 Costa L L Mrs drsmkr
△Costa M L ◎
Oakdale intersects
140 Gibbs A E
144 Rice C V
148 Silva F F
Broadway intersects
230 Lutheran Redeemer Ch
Salem intersects
305 Hiatt L R
314 Miller W C
325 Reed W J ◎
Normal av intersects

GEO. W. EDWARDS
SEARS-PORTER REALTY CO.
LICENSED REALTY BROKERS
MONEY TO LOAN — ALL LINES OF INSURANCE
140 W. Second St., P. O. Box 429 Tel. 48 Chico, California

424 Tout E G
428 Archer J F sign writer ◎
435△Northern Star Mills
Chestnut intersects
beyond Barber Addition
Diamond Match Co

17TH, EAST — Numerically in order from Park av e to Laurel
Locust intersects
Hemlock intersects
353 Rieger E E ◎
369△England J B
383 Shore S W
395 Smith Earl

17TH, WEST — Numerically in order from Park av w to Chestnut
109 Vacant
122 Vacant
123 Vacant
Oakdale intersects
Broadway intersects
227△Patocka Chas ◎
241△Eggleston F E ◎
Salem intersects
Normal av intersects

18TH, EAST — Numerically in order from Park av e to Mulberry and from Laurel to Beech
179 Dimke E C
Locust intersects
Hemlock intersects
Mulberry intersects
Laurel intersects
557 Aguiar Manuel ◎
569△McGury J L
589 Staples W A
597 Keller J A ◎
Elm intersects
663 Johnson Ruth Mrs
675 Masterson C T ◎
685 Kaufman W E ◎
689 Mathys Mollie Mrs ◎
694 Fosmire G F
695 Skala Jos
698△Fosmire G F gro
cor Beech Chapman Sch
Beech intersects

18TH, WEST — Numerically in order from Park av w to Chestnut
113△Manuel W A
117 Bolos Peter ◎
Marshall Abel
Straley Geo
121 Westlake Irvin
125△Moore J C bldg contr ◎
Oakdale intersects
131△Poore M H ◎
141 Webster C S ◎
Broadway intersects
220 Bowles Farrell ◎
Salem intersects
330 Shippen W K
338△Yeater N M
346 Chab L D
Normal av intersects

19TH, EAST — Numerically in order from Park av e to Mulberry and from Laurel se 3 blks
181 Sprague A D shoes
189 Speegle Marse
199 Nelson B E ◎
Locust intersects
255△Croissant O H ◎
258 Dill Jay
280 Speegle Claude
281 Sundahl L A ◎
291 Meyer H R ◎
297 Moyer Etta M
△Sowell Geo genl contr
Hemlock intersects
361 Poore W J ◎
390 Field John ◎
Mulberry intersects
Laurel intersects
562 Rasmussen Peter ◎
565 Green Carroll ◎
570 Garner Mabel Mrs
573 Pettit Geo ◎
586 Scott G F
594 Cahoon C K
Elm intersects
652 Lane Nettie Mrs
655 Atkins T N ◎
659 Schorzman T E
663 Van Gunda C W
Van Gunda I A ◎
683 Vacant
695 Porter Lela Mrs ◎
696 Russell Ira
697 Smith C H
764 Hollopeter C W ◎
765 Long J A ◎
769 Addington Oley ◎
775 Britton Leslie
787 Donner Vernon ◎
796 Teeples R S
C intersects
853 York D S ◎
854 Turner J W ◎
857 Clarke Hazel Mrs ◎
858 Reynolds C C
862 McDevitt Patk
869 Freeman L R
871 Ramirez Frank
872 Lewis B A
874 Keesler Warren
885 Cleveland Robt

19TH, WEST — Numerically in order from Park av w to Normal av
112△Lowrey R M Mrs drsmkr
Mitchell G W ◎
113 Sather A L
116△Dahl C J
117 Clarke L T
120 Humphrey R L
121 Clay A M ◎
124△Manuel F D ◎

Eat at
DAN KNOTT'S
A PLACE FOR Gentlemen
★
LIQUORS
★
CIGARS
★
BILLIARDS
★
333 Broadway
CHICO
Tel. 821

AUTHORIZED
STUDEBAKER
SALES and SERVICE
JACKSON MOTOR SALES
STUDEBAKER — CARS — TRUCKS
"NATIONAL" TIRE DISTRIBUTORS
1444 Park Ave. Chico, Calif. Tel. 1259-J
SERVICE

FACCIANO'S
LIQUORS
RESTAURANT
FOUNTAIN
CIGARS
TOBACCO
CANDY
117 W. 2d
CHICO

19TH, WEST—Contd
125 Horner R A
128 Loomis C H
132 McKeown W R
133 Kirkwood W S ◎
136 Lovelett J A ◎
137 Rhien C O
Broadway intersects
229 Hollingsworth J F
Shuman A E Mrs ◎
237 Mosher A H
Salem intersects
321 Coleman C A
345 Greenwood C R

20TH, EAST — Numerically in order from Park av e to 4 blks beyond Mulberry
162 Co Road Dept
Hemlock intersects
352△Turner Mabel E ◎
454 Carter C E
470 Nelson L A
490 Corbett Z C ◎
496 Sarto Ernest ◎
Vidauri Rudolph
652 Sanchez A G jr
702 Derrberry C L ◎
756 Jones Emmitt
762 Burke A L Mrs ◎
796 Collins J A ◎
C intersects
855 Barker C H ◎
Franklin intersects
863 Bargas Myrtle Mrs ◎
872 Latinsky Jos ◎
897 Magorda Manuel ◎
Mulberry intersects
4101△Gilmore Oil Co

20TH, WEST — Numerically in order from Park av w to Normal av
105△Ivanow C W
111 Kelly G J
120 Garner Ray
121 Knox Edgar ◎
124△Herceg J A
124½ Bennett V L
125 Fletcher Viola Mrs
125½ LaPrise Alex
129△Pratt L G ◎
133 Miller Anthony
139 Nelson F W ◎
Broadway intersects
201 Leinard L E ◎
230 Mason G W
236△Harris Agnes Mrs
Landzaad John
244 Maxwell Kenneth
Salem intersects
304 Miller W N
314 Porter M E Mrs
322 Dibble C R

21ST, EAST — From Chico av e to Elm

21ST, WEST — Numerically in order from Park av w to Salem
118 Perry D L
121△Sims Ray beauty shop ◎
124 Magri Ernest ◎
125 Meline J S
132 Meline J E
134 Thomas L E
135 Peters E B
135½ Smith A L Mrs
137 Sutton Homan
138 Bradley E J
144 Pires John ◎
147 Detrick J L ◎
216 Kouns A J Mrs
228 Pacheco Annie Mrs ◎
229△Dewey Soloman
238 McChesney G W ◎
241△Dodge M C ◎
247 England C L
248 Naysmith J W

22D, EAST — From Chico av e to Elm

22D, WEST — Numerically in order from Park av w to s end of Normal av
and Park av△Modern Gas Serv Inc
△Nehi Beverage Co
106 Boehm R D
108 Waddams G E Mrs ◎
113 Weston Juanita Mrs ◎
120 Barker V G ◎
124 Collins E C ◎
Main intersects
131△Short Geo ◎
143 Wilson C W ◎
144 Harris S O
145 Thompson M E
148 White R A ◎
Broadway intersects
202 Wilkerson Alvin
207 Day M W
211 Cummings H R pntg contr ◎
217 Bargar Hannah Mrs ◎
223 Ferry O D
224 Day G W ◎
227 Olson A W
228 Day E A
235 Summers Ralph
239 Glenn J B ◎
Salem intersects

CLASSIFIED
BUYERS' GUIDE
of the city of
OROVILLE
(CALIFORNIA)
1940

"The DIRECTORY IS THE COMMON INTERMEDIARY BETWEEN BUYER and SELLER"
R. L. Polk

The Buyers' Guide contains the advertisements and business cards of the more progressive business men and firms in the City, classified according to lines of business.

★

R. L. POLK & CO.
Publishers
604 Mission Street San Francisco, Calif.

AUTHORIZED
STUDEBAKER
SALES and SERVICE
JACKSON MOTOR SALES
STUDEBAKER — CARS — TRUCKS
"NATIONAL" TIRE DISTRIBUTORS
1444 Park Ave. Chico, Calif. Tel. 1259-J
SERVICE

FACCIANO'S
LIQUORS
RESTAURANT
FOUNTAIN
CIGARS
TOBACCO
CANDY
117 W. 2d
CHICO

19TH, WEST—Contd
125 Horner R A
128 Loomis C H
132 McKeown W R
133 Kirkwood W S ◎
136 Lovelett J A ◎
137 Rhien C O
Broadway intersects
229 Hollingsworth J F
Shuman A E Mrs ◎
237 Mosher A H
Salem intersects
321 Coleman C A
345 Greenwood C R

20TH, EAST — Numerically in order from Park av e to 4 blks beyond Mulberry
162 Co Road Dept
Hemlock intersects
352△Turner Mabel E ◎
454 Carter C E
470 Nelson L A
490 Corbett Z C ◎
496 Sarto Ernest ◎
Vidauri Rudolph
652 Sanchez A G jr
702 Derrberry C L ◎
756 Jones Emmitt
762 Burke A L Mrs ◎
796 Collins J A ◎
C intersects
855 Barker C H ◎
Franklin intersects
863 Bargas Myrtle Mrs ◎
872 Latinsky Jos ◎
897 Magorda Manuel ◎
Mulberry intersects
4101△Gilmore Oil Co

20TH, WEST — Numerically in order from Park av w to Normal av
105△Ivanow C W
111 Kelly G J
120 Garner Ray
121 Knox Edgar ◎
124△Herceg J A
124½ Bennett V L
125 Fletcher Viola Mrs
125½ LaPrise Alex
129△Pratt L G ◎
133 Miller Anthony
139 Nelson F W ◎
Broadway intersects
201 Leinard L E ◎
230 Mason G W
236△Harris Agnes Mrs
Landzaad John
244 Maxwell Kenneth
Salem intersects
304 Miller W N
314 Porter M E Mrs
322 Dibble C R

21ST, EAST — From Chico av e to Elm

21ST, WEST — Numerically in order from Park av w to Salem
118 Perry D L
121△Sims Ray beauty shop ◎
124 Magri Ernest ◎
125 Meline J S
132 Meline J E
134 Thomas L E
135 Peters E B
135½ Smith A L Mrs
137 Sutton Homan
138 Bradley E J
144 Pires John ◎
147 Detrick J L ◎
216 Kouns A J Mrs
228 Pacheco Annie Mrs ◎
229△Dewey Soloman
238 McChesney G W ◎
241△Dodge M C ◎
247 England C L
248 Naysmith J W

22D, EAST — From Chico av e to Elm

22D, WEST — Numerically in order from Park av w to s end of Normal av
and Park av△Modern Gas Serv Inc
△Nehi Beverage Co
106 Boehm R D
108 Waddams G E Mrs ◎
113 Weston Juanita Mrs ◎
120 Barker V G ◎
124 Collins E C ◎
Main intersects
131△Short Geo ◎
143 Wilson C W ◎
144 Harris S O
145 Thompson M E
148 White R A ◎
Broadway intersects
202 Wilkerson Alvin
207 Day M W
211 Cummings H R pntg contr ◎
217 Bargar Hannah Mrs ◎
223 Ferry O D
224 Day G W ◎
227 Olson A W
228 Day E A
235 Summers Ralph
239 Glenn J B ◎
Salem intersects

CLASSIFIED
BUYERS' GUIDE
of the city of
OROVILLE
(CALIFORNIA)
1940

"The Directory is the common intermediary between buyer and seller"
R L Polk

The Buyers' Guide contains the advertisements and business cards of the more progressive business men and firms in the City, classified according to lines of business.

★

R. L. POLK & CO.
Publishers
604 Mission Street San Francisco, Calif.

COLLECTIONS

Oroville Credit Bureau

J. K. THOMPSON, Mgr.

★

CREDIT REPORTS COLLECTIONS

★

1331 Huntoon St. Tel. 801 P. O. Box 384

OROVILLE, CALIF.

FUNERAL DIRECTORS

W. M. THOMAS CLAIRE THOMAS McKINSEY

Thomas Funeral Home

Chapel of the Palms

★

PHONE 600

1175 Robinson St. Oroville, Calif.

HARDWARE

Gray - Nurse Hardware Co.

— THE BIG STORE —

R. M. NURSE, Prop.

— EVERYTHING IN HARDWARE —

PAINT, OIL AND VARNISH DEALERS

1359-65 Huntoon St. OROVILLE Tel. 12

INSURANCE

SUTHERLAND INSURANCE AGENCY

ALL KINDS OF INSURANCE

FIRE — CASUALTY — COMPENSATION — BONDING

AUTOMOBILE

NOTARY PUBLIC REAL ESTATE

1375 Huntoon St. Oroville, Calif. Tels. 40-W and 40-R

MONUMENTS

– MONUMENTS –

Edw. I. Pynchon

GRANITE — MARBLE — BRONZE

1114 High Street Tel. 630-J Oroville, Calif.

PHOTOGRAPHERS

SORENSON'S STUDIO

PORTRAITS — COMMERCIAL PHOTOGRAPHERS

Economy Photo Finishing — Frames Made to Order

Cameras — Agfa Ansco Dealer — Bell & Howell Dealer

Large Stock Films — Amateur Supplies

"IF IT'S PHOTOGRAPHIC, SEE US"

1689 Robinson St. OROVILLE Tel. 60

REFRIGERATION

RCA C. H. HAYES
REFRIGERATION AND RADIO
RCA RADIOS COMMERCIAL REFRIGERATOR UNITS
SALES AND SERVICE
1368 Myers Street Oroville Phone 889

STATIONERY

GIFTS KELLY'S BOOKS
STATIONERY
Office Supplies at San Francisco Prices
AGENTS FOR ALL MAGAZINES AND LEADING NEWSPAPERS
1330 MYERS STREET TEL. 157 OROVILLE, CALIFORNIA

TITLE INSURANCE

TITLE INSURANCE ESCROWS
"HOME OWNED AND OPERATED"
W. T. BALDWIN, President
BUTTE COUNTY TITLE CO.
Established 1877
AFFILIATED WITH
TITLE INSURANCE AND GUARANTY CO., SAN FRANCISCO
1427 Huntoon St. Tel. 38 Oroville, Calif.

Oroville Title Company
M. R. TAGGART, Mgr.
TITLE INSURANCE AND ESCROWS
AFFILIATED WITH
NORTHERN COUNTIES TITLE INSURANCE COMPANY
OF SAN FRANCISCO
1447 Huntoon St. TEL. 254 Oroville, Calif.

DODGE & PLYMOUTH MOTOR CARS
RALPH S. WATKINS CO.
2nd St. Cor. Flume CHICO Tel. 88

Oroville Statistical Review

Name of City—Oroville.

Form of Government—Council of seven members.

Population—Government Census (1940) in corporate limits, 4,334; including trading area, 12,000.

Altitude—207 feet above sea level, at Southern Pacific Depot.

Climate—Mean annual temperature 61.5 degrees F.

Average annual rainfall—28.33 inches.

Assessed valuation—$3,444,080.00 exclusive of public utilities.

Tax Rate—$1.30.

Telephones in Service—1,646.

Churches—Nine.

Hotels—Six with accommodations for 400.

Education—Four elementary schools and Union High School.

Banks—Two.

Industries—Wyandotte Olive Growers Association and Olive Products Company; Hale Orchard Company, fruit cannery; Western Pacific, round house and shops; Butte County Citrus Association; Bechtel-Kaiser Rock Crushing Company; Johnson and Openshaw, slaughter house and meat packers; mining and lumbering operations within a radius of a few miles.

Highways—Oroville is served by the Feather River Highway (24) and a lateral connecting the city with Highway 99-E.

Amusements—Swimming in the Feather River at Bed Rock and Feather Park. Boating on the Feather River. Tennis and Night Softball games through summer. Two air-conditioned theatres seating 2,300. Dancing. Golfing at the Oroville Country Club. Two playgrounds and recreation center at Municipal Auditorium.

ASSOCIATED CREDIT BUREAUS OF AMERICA SERVICE
MEMBER OF ASSOCIATED CREDIT BUREAUS OF CALIFORNIA
BUTTE COUNTY CREDIT BUREAU
Bonded to the State of California
217 First National Bank Building CHICO, CALIF. Phone 402

REFRIGERATION

RCA C. H. HAYES

REFRIGERATION AND RADIO

RCA RADIOS COMMERCIAL REFRIGERATOR UNITS

SALES AND SERVICE

1368 Myers Street Oroville Phone 889

STATIONERY

GIFTS **KELLY'S** BOOKS
STATIONERY

Office Supplies at San Francisco Prices

AGENTS FOR ALL MAGAZINES AND LEADING NEWSPAPERS

1330 MYERS STREET TEL. 157 OROVILLE, CALIFORNIA

TITLE INSURANCE

TITLE INSURANCE ESCROWS

"HOME OWNED AND OPERATED"
W. T. BALDWIN, President

BUTTE COUNTY TITLE CO.

Established 1877

AFFILIATED WITH
TITLE INSURANCE AND GUARANTY CO., SAN FRANCISCO

1427 Huntoon St. Tel. 38 Oroville, Calif.

Oroville Title Company

M. R. TAGGART, Mgr.

TITLE INSURANCE AND ESCROWS

AFFILIATED WITH
NORTHERN COUNTIES TITLE INSURANCE COMPANY
OF SAN FRANCISCO

1447 Huntoon St. TEL. 254 Oroville, Calif.

DODGE & PLYMOUTH MOTOR CARS

RALPH S. WATKINS CO.

2nd St. Cor. Flume CHICO Tel. 88

Oroville Statistical Review

Name of City—Oroville.

Form of Government—Council of seven members.

Population—Government Census (1940) in corporate limits, 4,334; including trading area, 12,000.

Altitude—207 feet above sea level, at Southern Pacific Depot.

Climate—Mean annual temperature 61.5 degrees F.

Average annual rainfall—28.33 inches.

Assessed valuation—$3,444,080.00 exclusive of public utilities.

Tax Rate—$1.30.

Telephones in Service—1,646.

Churches—Nine.

Hotels—Six with accommodations for 400.

Education—Four elementary schools and Union High School.

Banks—Two.

Industries—Wyandotte Olive Growers Association and Olive Products Company; Hale Orchard Company, fruit cannery; Western Pacific, round house and shops; Butte County Citrus Association; Bechtel-Kaiser Rock Crushing Company; Johnson and Openshaw, slaughter house and meat packers; mining and lumbering operations within a radius of a few miles.

Highways—Oroville is served by the Feather River Highway (24) and a lateral connecting the city with Highway 99-E.

Amusements—Swimming in the Feather River at Bed Rock and Feather Park. Boating on the Feather River. Tennis and Night Softball games through summer. Two air-conditioned theatres seating 2,300. Dancing. Golfing at the Oroville Country Club. Two playgrounds and recreation center at Municipal Auditorium.

BUTTE COUNTY CREDIT BUREAU

MEMBER OF ASSOCIATED CREDIT BUREAUS OF CALIFORNIA

217 First National Bank Building

Bonded to the State of California

CHICO, CALIF.

Phone 402

Dwight Easy Pay Carmack Tires Accessories Service
GOODRICH TIRES AND BATTERIES SOLD ON EASY PAYMENTS TO SUIT YOUR INCOME
RICHFIELD PRODUCTS, LUBRICATION, TIRE REPAIRING & RECAPPING, MOTOROLA RADIOS
701 Broadway Chico, Calif. Tel. 677

M. OSER & CO.
◆
"Northern California's Finest Women's Department Store"
◆
3d & MAIN STS.
PHONE 177
◆
CHICO

OROVILLE

County Seat of Butte County

and

Gateway to the Feather River Wonderland

OROVILLE, western terminus of California's newest trans-Sierra highway — the $8,150,000 Feather River Highway — nestles at the eastern rim of the Sacramento Valley on the banks of the tumbling Feather River. Founded in 1851, Oroville became the county seat of Butte County in 1856.

Oroville was the mecca for hordes of early California emigrants following Captain John Bidwell's discovery of gold in the South Fork of the Feather River, July 4, 1848—the second major gold discovery in California. Both quartz and placer mining are still important industries here.

The Oroville district produces over one half the olive oil manufactured in the United States. Her three olive processing plants pack one-third of the nation's processed ripe olives.

Because of ideal topographic and climatic advantages Oroville produces the earliest navel oranges in the state. Smudge pots or orchard heating have never been resorted to by citrus growers of this section. Valley fog is an oddity here.

Favored by an abundance of cheap water the Oroville area boasts of thousands of foothill and valley acreages under irrigation ideal for deciduous fruits, citrus, nuts, and a tremendous increase in olive production.

Agriculture, lumber, mining, stock and a natural gateway to an unsurpassed recreational region places Oroville among Nature's truly blessed.

For further information address.

OROVILLE CHAMBER OF COMMERCE
Oroville, California

Black & Johnson
FUNERAL DIRECTORS — AMBULANCE SERVICE
Successors to WESTFALL FUNERAL HOME
Broadway at Seventh CHICO Telephone 104

POLK'S
OROVILLE CITY DIRECTORY 1940

Copyright, 1940, by R. L. Polk & Co.

For List of Abbreviations see page C

Alphabetical List of Names

Abbott Chas A dep Sheriff h2216 Bridge
Abbott Jas (Sportsman Club) r Wyandotte
Ackerman Fred L (Lynn) asst mgr Montgomery Ward & Co h2171 Park av
Ackers Chas W r2210 Bird
Adams Grace C Mrs h1911 Veatch
Adams Madeline Mrs sten A M King r Quincy rd
Adee Wm lab h rear 2289 Montgomery
Ahrens Alf F (Virginia) lab h2474 Houston
Ahrens Ernest H (Lora L) gas sta 1890 Montgomery h3621 Palermo rd
Aicega Martin A (Michaela) h1977 Veatch
Ake Robt A slsmn W C Lortz r1529 High
Albert Undine Mrs h2343 Montgomery
Albright Anna M bkpr FNB r rt 3
Albright Stanislaus J drugs 1511 Myers r Thermalito
Alden Lester (Lillie) h2778 Mitchell av
Aleck Gus (Angelica) liquors 1967 Montgomery h2326 C
Allen Albt E r2129½ Myers
Allen Archie J supt Butte Co Hosp r rt 1 bx 100
Allen Frank h2129½ Myers
Allen Lucy County Home Demonstration Agt
Allen Marvin (Doral) clk G A Taber r3060 Danielson
Allen Ray (Isabel) clk MW&Co h2946 Greenville
ALLIS-CHALMERS TRACTORS (Chico Equipment Co) 1510 Park Av, CHICO, Tels Chico 25-W and 25-R
Allis Henry W (Bessie) mgr Western Oil & Burner Co h2951 Clemo av
Allread Dewey jr teller BofA r2484 Montgomery
Alpers Wm liquors 1382 Myers r Quincy rd
Alpers Wm J (Lucy) mgr Wm Alpers h1830 Washn av
Alpine Rooms The Henry G Baker mgr 1370 Bridge
Alvia Anna (wid Antone) r1970 D
Alvia Geo lab h1970 D

WAKEFIELD
AUTO GLASS
COMPANY
HI TEST SAFETY GLASS
●
PLATE GLASS
●
WINDOW GLASS
●
1023 Main St.
At Bridge
CHICO
Tel. 1042

Telephone 883 CHICO SODA WORKS
ERNEST BELLINGER, Prop.
7-UP — SODA WATERS — WINE — BEER
1900 PARK AVE.

Affiliated With — NORTHERN COUNTIES TITLE INSURANCE CO. San Francisco
OROVILLE TITLE COMPANY
M. R. TAGGART, Mgr.
TITLE INSURANCE AND ESCROWS
1447 Huntoon Street — TEL. 254 — Oroville, California

OROVILLE—Contd

Amapola Chapter No 119 (OES) 1462 Myers
Amaral Arth musician r1469 Oak
Amaral Opal dep Co Recorder r1469 Oak
Ambrose Floyd C lab r2255 C
Ambrose Iva D (wid T W) h2530 D
Ambrose Ross H (Erie) lab h2854 Greenville
Ammerman Rudolph r1345 Oliver av
Anastasion John (Alice) h2334 Wyandotte rd
Anderson Chester A (Margt) gas sta 2214 Oro Vista h2528 Danielson
Anderson Geo (Edna) gas sta 440 Pomona av
Anderson Nels G (Mildred R) h1679 Linden
Anderson Ray firemn r1604 Veatch
Anderson Robt E clk F M Train r1604 Veatch
Anderson Sanford (Lila) h1460 Lincoln
Andoe Emma (wid John) h2128 B
Andoe Theo (Stella) groundmn PG&ECo h2218 C
Andon Jas h407 Oro Vista
Andrews Charlotte Mrs beauty opr h1330 Huntoon
Andrews Henry C (Kath) gas sta 1688 Bridge h2827 Yard
Andrews Joyce r1330 Huntoon
Andrews Louise slswn r1119 Robinson
Andrews Miles H r2221 B
Anglen John (Anna) sta eng h2501 C
Anglen Parley A (Effie) blrmkr h2417 Elgin
Anglin Fred W (Eulah) lab h2237 Greenville
Anthony Harry bar tndr Ritz Store r1965 Bird
Arcadia Hotel Mrs Margt Miller mgr 1959 Bird
Armbruster Mattie (wid Andw) h1685 Lincoln
Armstrong Henry H (Mary) h1216 2d av
Arnold Agnes C (wid J W) mgr West Virginia Inn h1345 Oliver av
Arriaga Albt (Barbara) atdt P C Richards r1355 7th
Arruda John C (Marjorie M) h2167 B
Ashworth Jos h2478 D
Ashworth Lee (Ellen) lab h2363 B
Atkin Helen B (wid G A) sten Wyandotte Olive Growers Assn h2879 Yard
Austin Trube D (Edna) h1433 2d av
Autran Alf A (Caroline) h2235 Wilcox av
Autran Fred A (Naomi) h2178 Bridge
Autran Mary clk r2235 Wilcox av
Azevedo Aldon F asst Co Farm Advisor r Quincy rd PO bx 391
Babb Alice G Mrs r1345 Oliver av
Babcock Wm h3250 Palermo rd
Baccala Mittie r2773 Mitchell av
Backus Chas A (Betty) clk h2127 Hewitt av
Bacon Sylvia Mrs dep Co Clerk r789 Robinson

Travelers Hotel and Coffee Shop
COCKTAIL LOUNGE — DANCING AND ENTERTAINMENT
4th St. near Broadway CHICO Tel. 285

Bacon Wm D (Sylvia) auto repr 1645 Marysville rd h789 Robinson
Bagg Calvin W (Minnie R) gas sta 2120 Montgomery h1029 Safford
Baggett Geo R r2311 A
Baggett Nora (wid G R) h2311 A
Baggett Thos r2311 A
Bailey Ivan lab r2866 Florence
Bailey Jas A (Lula) lab h2866 Florence
Bailey Lloyd lab r2866 Florence
Bailey Olive D Mrs r1475 High
Bailey Virtie Mrs h1927 Wyandotte rd
Baird Bernice B sten Golden Empire Co r Thermalito
Baker Ada Z Mrs h1114 2d av
Baker Connie (Lavina E) h2144 A
Baker Edith Mrs cnrywkr h1080 Robinson
Baker Ellen D Mrs r1750 Oak
Baker Emma (wid Edw) h2254 Park av
Baker Hattie (wid S R) h1681 Pine
Baker Henry G (Martha E) mgr Alpine Rooms h1370 Bridge
Baker Jack C (Mary L) miner h1145 Safford
Baker Jas T (Vera) blksmith h1659 Linden
Baker John C (Etta J) lab h2219 Greenville
Baker John C jr bx mkr r2219 Greenville
Baker Nellie C r1114 2d av
Baker Norma tchr Pub Sch
Baker Thos A (Sue F) coppersmith h3142 Isabelle ter
Bakers Union Local 85 1340 Huntoon
BALDWIN DONALD W (Ruth) V-Pres-Treas Butte County Title Co, h1130 Brereton Way
BALDWIN HERBERT A (Marion) Sec Butte County Title Co, h1333 Brereton Way
Baldwin Robt E (Lucy) mech C G Matthews h rear 2200 Myers
BALDWIN WM T (Rosalie H) Pres Butte County Title Co, h1484 Hammon Av
Bales Arden (Saxon) cook N R Herberlie h1825 Myers
Ball Alice (wid Arth) h2536 Elgin
Ball Floyd lab r2536 Elgin
Ballard Isabel r2952 Grand View av
Baltazor Leo r615 Pomona av
Bancroft Mervin (Cora) driver h rear 1930 Grant av
BANK OF AMERICA NATIONAL TRUST & SAVINGS ASSN, F L Humphrey Mgr, 2010 Montgomery, Tel 17
Banks Jas W r2330 Mesa
Banks Mary (wid Ruben) h2330 Mesa
Barber Mollie B (wid Emmett) r1936 Jefferson
Barefoot Ethel V Mrs beauty shop 1570 3d av
Barefoot Evelyn r1570 3d av
Barefoot John W (Ethel) pntr h1570 3d av
Barefoot Juanita r1570 3d av

627 Main Street
GAN HONG CO.
T. H. LEE, MGR.
CHINESE HERBALISTS
Chico, California

BIDWELL MOTOR CO.
PONTIAC 6 & 8 — SALES AND SERVICE — GMC TRUCKS
530 Main St. CHICO Tel. 1015

School Supplies
SHEAFFER AND WATERMAN FOUNTAIN PENS
EATON'S STATIONERY
DUPLICATORS AND SUPPLIES
Carl H. Green
OFFICE SUPPLIES & EQUIPMENT
214 Broadway, Chico, California
Office Supplies
STEEL FILING EQUIPMENT
REMINGTON TYPEWRITERS
OFFICE FURNITURE

OROVILLE—Contd

Barefoot Zada L labtry techn r1570 3d av
Barlow Geneva Mrs r2901 El Noble
Barnes Gerald E (Pearl) gro 3114 Palermo rd h2719 Myers
Barnes Nona r2229 Montgomery
Barry Jas A (Jennie) h2786 El Noble
Barry Len A (Frances) h2301 Greenville
Bartnders and Culinary Workers Union Local 654 1344 Huntoon
Bartlett Renie Mrs r1621 Pine
Bartley Wm mgr Kilpatric's Groceteria r Thermalito
Barton Geo A (Donna) mech A J Gault h1515 Osage av
Barton LeRoy R police Cal Hway Patrol r Canyon Highlands
Barton Rodney J (Marie) lab h535 High
Barton Walter S (Linda M) cond h1355 Bridge
Baruth John (Emma A) gdnr h940 Bird
Basim Eleanor cnrywkr r1460 Olive av
Basim Hal (Bertha) mech h1460 Olive av
Basquez Adolph (Mary) h2345 Fort Wayne
Bates Leonard A clk SP r1710 Myers
Beal Erman (Patty) mech J J Elgin h2290 Elgin
Beals John W (Ethel) h1060 High
Beam John F (Ophelia) gdnr h878 Montgomery
Bean Henrietta (wid W H) h2624 Danielson
Beane Margt Mrs bkpr Johnson & Openshaw h1289 Robinson
Beard Benj (Lois) brkmn h1665 Lincoln
Beard Jas C (Odessa) h1350 5th av
Beard Jas W (Lucille) carp h865 Montgomery
Beardsley Wm M (Mollie) dredgermn h1130 2d av
Beavers Frances (wid J A) h2608 Myers
Becker Rudolph h1450 Pomona av
BEEBE DAN L (Helena) Editor and Publisher Oroville Mercury-Register, h1456 Hammon Av, Tel 340
Beebe Dan L jr photo engvr OMR r1456 Hammon av
Beeg Fredk lab r1345 Oliver av
Beever Anna M Mrs h1330 Huntoon
Beever Caroline B r1656 Pine
Beever Ralph P (Anna M) bottler h1575 Washn av
Beidelman Leslie slsmn Shell Oil Co
Beik Freida M tchr OUHS h3060 New Montgomery
Belfranci Marie (wid T J) h1225 Pine
Bell Edgar E (Willie B) teleg opr h2766 Mitchell av
Bell Ida Mrs dom h2280 Mesa
Bell Mary (wid Lee) h2851 El Noble
Bell Percy (Louise) h2770 Florence
Bender Ethel M Mrs r1852 Bird
Bendle Eliz G h2824 Orange av
Benjamin Arth (Berta C) radiator repr 1344 Lincoln h1434 Hammon av
Benjamin Ava (wid R S) drsmkr h1428 Bird

H. K. SEARS
ESTABLISHED 1903
211 West 2d Street — Telephone 26
LOANS — REAL ESTATE
GENERAL INSURANCE
Chico, California

Benjamin Berta C Mrs dep Co Treas r1434 Hammon av
Benjamin Etta F (wid W H) h1580 Pine
BENNETT S C, County Supervisor, District 2 and Chairman of the Board, r Chico
Benniger Chas jr City Health Officer and phys 1330 Huntoon h1180 Floral av
Bennyhoff Fred (Nancy) h2240 Montgomery
Benson John R (Gladys C) h2246 Spencer av
Berg Wm r1611 4th av
Berglund Elmer M (Josephine) mgr E O Hutson h1166 Montgomery
Berry Lee H (Gerda) h760 High
Berry Paul tchr Pub Sch
Berry Wm M (Geneva) lab h2773 Danielson
Beruman Rosendo (Virginia) lab h2383 Fort Wayne
Bethel Methodist Church 2931 Florence
Bianchi Frank (Eudelle) baker Log Cabin Bakery h629 Robinson
Bidwell Jennie Mrs h1531 Osage av
Bieberdorf H Timothy (Cora) lab h2275 Greenville
Biggs Lillie Mrs h1270 Robinson
Biglen Thos (Esther) h1520 Washn av
Bills Alvin W (Maebelle) driver Garbage Dept h1644 Montgomery
Bills Harry F (Nora) chf clk Cal Water Serv Co h1332 Montgomery
Bills Norman (Lucille) driver h2456 B
Binda Frank bartndr Bert Sousa
Binet Selina (wid Edw) h1567 Myers
Bird Street Grammar School 1355 Bird
Bishop Arden E (Leone) linemn PG&ECo
Bishop Jesse W (Minnie) emp PG&ECo
Bishop Leone sten H I Townshend r Quincy rd
Bishop Ronald E (Anne V) eng h565 Pomona av
Bittner Anna E Mrs r2277 Montgomery
Bixler Ralph meatctr Ophir Meat Mkt r Wyandotte
Black Wm A r2687 Danielson
Blackmore Ida Mrs tchr Pub Sch
Blackwell Chas (Louise) h639 High
Blair Delmas J (Stella) firemn h1532 Bridge
Blair Sadie E r2244 Mitchell av
Blakesley Ernest E (Lela) brkmn h2110 High
BLANCHARD BILL (Ruby) (Tourist Garage) Complete Automotive Service, Firestone Tires and Batteries, Union Oil Products, 2160 Montgomery, Tels 96 and 104, h1630 Montgomery, Tel 515-J
Blanck Howard W (Kathleen) lab h2789 El Noble
Blasingame Alma dep Co Clerk r Durham
Bledsoe Perry W (Minnie) slsmn W C Lortz h2250½ Myers
Blood John M (Mary) slsmn h2075 Robinson
Blount Angeline Mrs h2759 Mitchell av

ENLOE HOSPITAL
MEDICAL OBSTETRICAL SURGICAL
Best Equipped Hospital in Northern California — COMPLETELY AIR CONDITIONED
The Esplanade at 5th Avenue
CHICO, CALIF.
— PHONES —
111, 112 and 1005

Our Three Specialties: Accuracy — Pure Drugs — Courteous Service
DRUGS THE LEE PHARMACY REXALL STORE
A. S. JONES, Prop.
BROADWAY at 3d ST., ODD FELLOWS BLDG. PHONE 10 CHICO

MODERN GAS SERVICE INC.
B. F. TEMPLE Manager
★
Distributor UNOGAS PROPANE BOTTLED GAS FOR HEATING COOKING LIGHTING
★
BUTANE IN TANK Deliveries For TRUCKS TRACTORS ETC.
★
22nd St. and Park Ave.
PHONE 242
Res. Phone 1095
P. O. Box 402
CHICO

OROVILLE—Contd
Bluett Robt E h1530 Washn av
Bluett Wm printer 1880 Bird r1530 Washn av
Blum Caroline Mrs tchr Pub Sch
Blumer Minnie Mrs cook h1936 Jefferson
Blumer Shelia waiter r1936 Jefferson
Boatwright Walter C (Pearl) h1160 Elma
Boblett Jas A (Clara) teleg opr h860 Gardella av
Bodie David L (Crescentia) h1250 Oak
Bohanon Fremont (Pearl) r2129 A
Boies O Jas (Maude) h1934 A
Bokmann Harry E slsmn Union Oil Co r1155 Safford
Bokmann Sarah E (wid B F) h1155 Safford
Bolin Oliver formn State Relief Admin Commissary r Palermo
Bolles Walter E (Claris I) pres Ehmann Olive Co h1225 Floral av
Boman Annabelle Mrs maid r2478 D
Boneline John cook r1765 High
Bonham Herman (Nell M) clk Butte Co Library h2071 Houston
Booth Chas R chauf h1220 Pine
Booth Sackett E mgr Cal State Dept of Employment r Paradise
Boring John h1480 Bridge
Boring Sophia (wid David) h2108 Wilcox av
Borrowman Jas O (Lois C) h2145 Gray
Boscow Mary (wid H N) h3056 Florence
Bottjer Frances (wid C F) h1860 Grant av
Bourquin Robt E (Leita) h1555 Washn av
Boussy Henri tchr OUHS
Bower Halcia E tchr OUHS h1150 2d av
Bower Jas H (Maggie D) ins agt h1250 1st av
Box Lumber and Saw Mill Workers Union Local 2155 1344 Huntoon
Boyd Elbur B slsmn TWACo h2075 Myers
Boyd Jack slsmn Johnson & Openshaw
Boyet Hassie (wid Wm) lndywkr h1765 Veatch
Boyle Frank W distr TWACo
Braden Building 1835 Montgomery
Braden Fredericka r1681 Pine
Braden Harriett A (wid G W) h1650 Robinson
Bradley Jas J (Edith) autos 2185 Montgomery h2955 Orange
Brady Jesse L (Stella B) h1584 Robinson
Brahn Lawrence (Frances) oilwkr h675 High
Brahn Vincent driller r675 High
Brainard Dorothy beauty shop 1453 Myers h2435 Montgomery
Braley Elias T (Annie) h2155 Park av
Braman Delano A watchmkr 1390 Myers
Brandt Mary h1830 Grace
Brandt Robt r1830 Grace

GOLDEN EMPIRE TRUCKING TERMINAL
LOCAL AND LONG DISTANCE HAULING
"DEPENDABLE SERVICE"
1649 Park Avenue CHICO, CALIF. Day or Night Phone 1577-W

The Chico Florist
Telephone 314
112 West Second St.
MEMBER FLORISTS' TELEGRAPH -DELIVERY ASSOCIATION
Chico, California

BRATTON FRANK L, County Purchasing Agent, r Gridley
Breedlove Harvey (Kath) h3978 Palermo rd
Breedlove Kath Mrs sec Co Farm Bur r3978 Palermo rd
Brennur Melbert r1911 Veatch
Brennur Theo r1911 Veatch
Brereton Brandt bkpr r1111 Brereton way
Brereton John (Sarah) acct h1111 Brereton way
Brereton Ralph (Betty) dragline opr h1220 Long Bar rd
Bressler Lyle W (Amy) shovel opr h3204 Orange av
Briggs Arth C (Briggs Variety Store) h1454 Oak
Briggs Frances M (Briggs Variety Store) r1454 Oak
Briggs Variety Store (A C Briggs Frances M Briggs Mrs E M Neet) notions 1454 Myers
Briney Edw H mech r1428 Bird
Brinkerhoff Taylor R (Ruth) clk PO h ns Madrone av 4 w Quincy rd
Brislin Neil h2299 Houston
Brizzolara Agnes (wid Nick) h855 Gardella av
Brizzolara June r855 Gardella av
Brown Adam C (Mildred) cond h1727 Hammon
Brown Benj F (Dora) lab h2480 Elgin
Brown Betty clk CACAssn r Paradise
Brown Clarence (Blanche) h2679 Fort Wayne
Brown Claude A (Georgia) mgr Shell Oil Co h555 High
Brown Clyde I (Marybelle) driver Westn Oil & Burner Co h1626 Bridge
Brown David K (Eva) lab h1860 Veatch
Brown Elaine M sten r1852 Bird
Brown Emery W (Jennie R) h2169 Wilcox av
Brown Ernest A clk R C Caborn r1967 Park av
Brown Geo E (Virginia) mgr Oroville Natl Farm Loan Assn r Canyon dr
Brown Guy A (Frances) dredgerwkr h2787 Myers
Brown Harold A clk r1345 Oliver av
Brown Herbt C chauf h2758 Brown
Brown Jas driver r1345 Oliver av
Brown Jas D (Cath) cond h2125 Spencer av
Brown John D (Martha) h1765 Myers
Brown Ruth (wid W H) h1265 Leah ct
Brown Vernon lab State Relief Admin Commissary r rt 3 bx 197a
Brown Walter (Lillie) clk h2275 Hewitt av
Brown Wm M (Beatrice) mgr Sterling Lbr Co and 2d v-pres Oroville Chamber of Commerce r Riverside dr
Brownell Helen Mrs tchr Pub Sch
Brubaker Burl (Elaine) acct Don Hobbie h2940 Gawthorne
Brumbaugh Mae (wid David) h884 Bird
Bryant Andw J (Josephine) h334 Mesa
Bryant Earl M pntr r334 Mesa
Bryant Jennie H (wid Max) drsmkr 1958 Robinson h1919 Pine
Bryant Mary J nurse r1919 Pine

Polar Ice Company
IRA W. HANNIS, Owner & Mgr.
Cor. 9th & Salem Sts. CHICO Phone 365-W

AIR CONDITIONED THROUGHOUT
IT'S THE BEST YET COSTS NO MORE
FAMOUS FOR ITS GOOD MEALS
HOTEL OAKS
NEW COFFEE SHOP
CHICO
2d St. Cor. Salem
Tel. 800

OROVILLE—Contd
Bryant Wm H dredgewkr r1919 Pine
Bryson Lee h2769 Mitchell av
Buchanan Grover (Jeanette) bartndr Hiway Club
Bue Florence Mrs h1900 Veatch
Builders Supply Co (Robt Taylor) 1858 Bird
Bullard Ira r1817 Montgomery
Bullard John C (Ruth L) h3217 Palermo rd
Bullard Julia (wid J H) h1270 Robinson
BUMGARNER JESSE A, County Road Engineer, r Wyandotte
Bump Jacob (Martha) City Plumbing Inspector h1740 6th av
Bump Wesley mech r1740 6th av
Bundy Naoma (wid A S) h1557 Pomona av
Buonaccorsi John P (Anita) carp h1945 Veatch
Burbank Primary School 3448 Palermo rd
Burch Paul M (Coralie) lab h2530 C
Burleson Nina F clk Co Auditor r629 W 4th
Burns Robt J r1644 Montgomery
Burroughs Frank clk A Vaughan & Sons r rt 3
Burrow Callie Mrs h2415 Fort Wayne
Burt Grinnell supvr Farm Sec Admin r Palermo
BURTON & KING, Ray King Mgr, Brown Bilt Shoe Store, 1949 Montgomery, Tel 459
Busby Zola Mrs r1114 2d av
Bushey W John (Roxey) h1500 Pomona av
Butchers Union Local 460 1344 Huntoon
Butler Gerald (Hattie) brkmn h2534 C
Butler Jos M (Frances G) h2940 Grand View av
Butte County Central Labor Council R V Westfall sec-treas 1340 Huntoon
BUTTE COUNTY FREE LIBRARY, Ida M Reagan Librarian, 1566 Huntoon, Tel 166
BUTTE COUNTY GOVERNMENT—
  Court House 1450 Huntoon, Annex 1480 Lincoln, All Offices in Court House Unless Otherwise Stated
  BOARD OF SUPERVISORS—C W Toland Dist 1, W J O'Neill (Chico) Dist 3, S C Bennett (Chico) Chairman Dist 2, Robt Fields (Biggs) Dist 4, Frank Meixner (Paradise) Dist 5, Court House
  Agricultural Commissioner—Walter L Stile (Chico) Inspector—Ray Swett (Chico)
  Agricultural Conservation Assn—L B Sherrill sec-treas 1948 Montgomery
  Assessor—Martin C Polk
  Auditor—D W Cooper
  Board of Education—Chas Herrington (Gridley) pres Mrs Rose Churchman J C Nisbet E N Cuddeback (Chico) J E Partridge sec
  California Highway Patrol—G C Mitchell capt in chg 988 Montgomery

CHINA HERB CO.
LICENSED PHYSICIAN IN ATTENDANCE
CHINESE HERBALISTS—FINE HERBS FOR VARIOUS AILMENTS
740 Flume St. CHICO, CALIF. Telephone 1987

BUTTE COUNTY GOVERNMENT—Contd
  Clerk—W F Matthews
  Coroner—C E Tover County Jail
  Court Reporter—D C McCallum
  District Attorney—J M McPherson Court House Annex
  Farm Advisor—H P Everett 1735 Robinson
  Farm Bureau—Mrs Kath Breedlove sec 1735 Robinson
  Home Demostration Agent—Lucy Allen 1735 Robinson
  Hospital—A J Allen supt rt 1 bx 100
  Jail—Court House Square
  Judge Superior Court—Harry Deirup
  Justice of the Peace—H S Hills 1925 Bird
  Law Library—Hazel Scott librarian
  Milk and Dairy Inspector—C C Creech (Chico)
  Nurse—Mrs Matilda Murback Court House Annex
  Probation Officer—Lish Pool (Chico)
  Purchasing Agent—Frank L Bratton
  Recorder—B F Hudspeth
  Road Engineer—J A Bumgarner
  Sheriff—R Herbt Taylor County Jail
  Superintendent of Schools—J E Partridge Court House Annex
  Treasurer and Tax Collector—Mattie R Lund
  Welfare Department—C L Meline agt C C King Old Age Administrator Court House Annex
Butte County Memorial Museum Building 2360 Montgomery
Butte County News (weekly) Geo Wangelin editor 1835 Robinson
BUTTE COUNTY TITLE CO, Wm T Baldwin Pres, H A Baldwin Sec, D W Baldwin V-Pres-Treas, 1427 Huntoon, Tel 38 (For further information see back cover, Oroville Buyers' Guide and page 43 Chico Buyers' Guide)
Butterfield Elmira Mrs h2090 Elgin
Butterfield Elnora Mrs h1155 Bird
Butterfield Helen cnrywkr r1155 Bird
Butterfield Philip meatctr r1155 Bird
Butterfield Rosamond M cnrywkr r1155 Bird
Buttke Marian r685 Pomona av
Buttke Otto (Ina) gdnr Oroville Curran Hosp h685 Pomona
Byrne Alice G tchr Pub Sch
BYRNE JAMES E, Postmaster, r Chico Road, Tel 22-F-11
C Street Church (Apostolic Faith) Rev M M Wood pastor 2136 C
Cable Leslie P (Thelma) acct h1315 Montgomery
Caborn Richd C (Merle) gro 3515 Palermo rd h2220 Elgin
Cabral John (Lucille) rancher h1611 Washn av
Cadenhead Geo (Julia) shoe repr J L Sanderson h2964 El Noble
Cagle Benj cook Ritz Coffee Shop r1959 Bird
Caldwell Marguerite clk r2952 Florence
Caldwell Wm E (Carrie M) mach opr h2952 Florence

REAL ESTATE and INSURANCE
ALL KINDS
ROTH & GAY
132 W. 2nd
Phone 437
CHICO

OFFICE SUPPLIES
STEEL FILING EQUIPMENT
DESKS — TYPEWRITERS

Chico BOOK AND Stationery CO.

SCHOOL SUPPLIES
FOUNTAIN PENS—STATIONERY
GREETING CARDS

434 Broadway - Phone 464

PUMPS

J. C. PLUMMER & CO.

The PUMP MEN

Over 20 Years Experience

FREE ADVISORY SERVICE

FOR FURTHER INFORMATION SEE PAGE 38

MOTORS

1111 Hazel St.
CHICO
Phone 1461

OROVILLE—Contd

California Highway Patrol J W Cooper dist inspr 988 Montgomery
California Water Service Co C L Nelson mgr 1968 Bird plant 2467 do
Callander Everett L (Ode) teller FNB h2125 Myers
Callinson Inez Mrs beauty opr r1545 Montgomery
Campbell Beulah H sec J F Good r1730 Veatch
Campbell Cath (wid Chester) h2718 Danielson
Campbell Dorothy A bkpr FNB r1730 Veatch
Campbell John P (Mary) h1730 Veatch
Campbell Neal (Marie) cond h2156 Spencer av
Campbell Robt A (Bonnie) gas sta 3112 Palermo rd h2110 A
Campbell Walter slsmn W C Lortz r1730 Veatch
Cannery Workers Union Local 21634 1344 Huntoon
Cannon Lemuel C (Verna) eng h1408 Bird
Carbary Thos J (Minnie) pntr h919 Robinson
Carlson Carl h2364 Myers
Carlton Addie B (wid D C) h2311 D
Carlton Beryl Mrs h2479 D
Carpenter Cecil W teleg opr r2426 Montgomery
Carpenter Chas W (Sarah E) eng h2426 Montgomery
Carpenter Edw N r2760 Center
Carpenter Glenda F tchr OUHS r2426 Montgomery
CARPENTER RALPH M, City Clerk, h2044 High
Carter Eug W photog 1864 Montgomery
Carvane Edw (Anna) acct h2240 B
Cary Frank (Luella) pres Oroville Chamber of Commerce h838 Robinson
Casagrande Lester A (Crystal) printer OMR h1560 Robinson
Case Danl (Mary) mech r1345 Oliver av
Cassidy Ralph h1675 Oak
Caston Martin V (Edna O) h3235 Palermo rd
Caton Rowland D (Harriet) sls mgr Don Hobbie h1355 Safford
Caughey J Omer (Helen M) formn A L Scott h2156 Wyandotte av
Caughey Jas J (Mattie V) well driller h525 High
Caughey Mary r2155 Bird
Cauthard Harry F civ eng h2981 Villa
Cauthard John M msngr PO r2981 Villa
Cerny Vincent (Nellie) furn repr 1838 Bird
Ceuster Chas S clk PO r Palermo
Chadwick Edw O r1345 Oliver av
CHAMBER OF COMMERCE, See Oroville Chamber of Commerce
Chamberlain Ellis A (Addie) h919 High
Chambers Chas (Maude) lab h970 Robinson
Champion Harvey ranchwkr r1650 Robinson
Chan Wing C (Fong Lee Co)

GEO. W. EDWARDS
SEARS-PORTER REALTY CO.
LICENSED REALTY BROKERS
MONEY TO LOAN — ALL LINES OF INSURANCE
140 W. Second St., P. O. Box 429 Tel. 48 Chico, California

Eat at
DAN KNOTT'S
A PLACE FOR Gentlemen
★
LIQUORS
★
CIGARS
★
BILLIARDS
★
333 Broadway
CHICO
Tel. 821

Chandler Wm L (Beulah T) h1075 Robinson
Chaplain Della (wid C F) h2581 Wyandotte rd
Chaplain Lee driver r2581 Wyandotte rd
Chaplin C Marcus h2055 Myers
Chapman Chas emp Hill Furn Co r Canyon Highlands
Chapman Chrissie M restr 1010 Quincy rd
Chapman Guy W (Ethel F) clk State Relief Admin Commissary h881 Robinson
Chastain Henry F lab r2123 Elgin
Chastain Henry J (Lilly) miner h2123 Elgin
Cheatam Geo (Rosie) h2963 El Noble
Cheek Howard (Clara) formn Wyandotte Olive Growers Assn h535½ High
Cheesewright Suzanne sten Farm Sec Admin r rt 2
Chelini Enrico gas sta 2015 Bird
Cherokee Drift Mining Co Arth Toller mgr 2066 Bird
CHICO EQUIPMENT CO ("Bud" Gage, Joe Libe) Allis-Chalmers Tractors and Be-Ge Scrapers for Butte and Tehama Counties, 1510 Park Av, CHICO, Tels Chico 25-W and 25-R (For further information see classified tab insert and page 14 Chico Buyers' Guide)
CHICO HOSPITAL, Mrs Edna S Landis Supt, Medical, Surgical, Maternity, X-Ray, "Air Conditioned," 8th Av and The Esplanade, CHICO, Tels Chico 612 and 613 (For further information see left side lines and page 31 Chico Buyers' Guide)
Childers Dan N (Sadie) dredgermn h1685 Washn av
Childs John W (Oroville Dog & Cat Hospital) r Thermalito
Chiles Billie clk F S Rasco r2951 Clemo av
Chin Wing He herbs 1215 Lincoln
Chirin Valentine (Theone) signs 2229 Montgomery r1345 Oliver av
Chittim Marie D (wid W H) h2150 Gray
Chizlett Beatrice Mrs tchr Pub Sch
Christian Science Reading Room 1909 Bird
Christianson Agnes waiter O J Zahner
Chubb Ervin L (Hattie) h2758 Mitchell av
Church Frank L (Anna K) h1588 2d av
Church Geo E r2445 Bird
Church John I gas sta 2180 Montgomery r1588 2d av
Church of the Nazarene 1641 Washn av
Churchman Rose Mrs member Co Bd of Educ
Cicero Geo r2025 Myers
Cicero Julius J (Henrietta) carp h2025 Myers
CITY DIRECTORY, R L Polk & Co Publishers, 604 Mission, San Francisco
CITY GOVERNMENT—See Oroville City Government
City of Paris (Harry Hanush) dept store 1474 Myers
Clark Archie D h2319 C
Clark C N plantmn TWACo

AUTHORIZED STUDEBAKER SALES and SERVICE
JACKSON MOTOR SALES
STUDEBAKER — CARS — TRUCKS
"NATIONAL" TIRE DISTRIBUTORS
1444 Park Ave. Chico, Calif. Tel. 1259-J
SERVICE

FACCIANO'S
LIQUORS
RESTAURANT
FOUNTAIN
CIGARS
TOBACCO
CANDY
117 W. 2d
CHICO

OROVILLE—Contd

Clark Francis (Leota B) mech Wyandotte Olive Growers Assn h1519 High
Clark Gladys bkpr E A Kusel h1330 Huntoon
Clark Hattie M (wid L W)h2309 Montgomery
Clark Henry A (Lillian M) lab h3174 Orange av
Clark Herman F (Marjorie) sheep raiser h914 Quincy rd
Clark John r580 Pomona av
Clark Mary A (wid H L) furn rms 2155 Bird
Clark Mary E Mrs r1775 Montgomery
Clark Muriel r3174 Orange av
Clark Wm W h2103 Elgin
Clarke Mathilda (wid Alf) r1250 Robinson
Clarke Minnie tchr Pub Sch h1250 Robinson
Clarke Violet M sten Oroville Title Co r1345 Myers
Clements Wm E (Harriett E) welder h2280 Tucker la
Clemo Margt Mrs tchr OUHS
Cleveland Harry B (Agnes) plmbr h2329 Montgomery
Clevenland Brady r2851 El Noble
Clewe Ernest (Peters Millington & Clewe) lawyer 1912 Montgomery h2637 Nevada av
Clewett Harry r1440 Myers
Cline De Etta Mrs h1557 Robinson
Cline Jos F timekpr r1557 Robinson
Cline Theresa h1674 3d av
Clover Emory V (Georgia) h990 Bird
Clover Nora M r990 Bird
Coale Elda M Mrs r1540 Robinson
Cochran Herman J asst cash BofA r rt 3
Cochran Mary h1773 Broderick
Cody Frank electn h1770 3d av
Cody Kath A Mrs h1536 Montgomery
Coffee Cup (E A and Hulda Hageman Mrs Zelda Mewing) restr 1954 Bird
Cohen Hannah Mrs h1162 Elma
Cohen Louis clk PO h2058 Wilcox av
Colclough Grace Mrs clk Madeleine Gibbons
Cole Alice r2446 Brown
Cole Ella C (wid Levy) h1540 Washn av
Cole Robt L (May) mach hlpr h2446 Brown
Coleman Jos G (Anna) h2255 B
Collins Darrell (Aloha) mgr Purity Stores h1164 Montgomery
Collinson Lloyd L (Ann) slsmn Corporon Motor Sls h1653 Lincoln
Comer Glenn R (Mildred M) printer 1586 5th av
Compton Archie L (Dorothy L) h3733 Palermo rd
Conklin Martin M (Flora) lab h3064 Florence
Conklin Mildred r3064 Florence
Conley Leland J (Frances E) meatctr Safeway h1165 Montgomery
Conlon Charlotte clk MW&Co r4583 Palermo rd

GOLDEN EMPIRE PRINTERY
COMMERCIAL PRINTERS AND PUBLISHERS
700 BROADWAY CHICO PHONE CONNECTION

Connely Jas lab r1370 Bridge
Conner Jack (Dorothy V) jwlr 2063 Bird
Conrad R C tchr OUHS
Conway John h1481 Montgomery
Cook Jay H mgr Motor Supp Co r Thermalito
Cook John L (Willetta) barber 2112 Myers h2250 do
Cook Mary J (wid R A) h1964 Huntoon
Coole Roy miner r1919 Lincoln
Cooley John h rear 1924 D
Coombes Howard P (Hazel) h2090 Wilcox av
COOPER D WIRT, County Auditor, r Chico
Cooper Jos W dist inspr State Dept of Motor Vehicles and Cal Hway Patrol r rt 1
Corbin Jerry L (Blanche) miner h2310 Mesa
Cornahan Forest F (Rose) clk G A Taber r2020 Spencer av
Corporon Leonard P (Lotta) (Corporon Motor Sales) h2839 Yard
Corporon Lotta (Sims Beauty Shop) r2839 Yard
Corporon Motor Sales (L P Corporon) 1789 Montgomery
Correia Frank asst Thomas Funeral Home r1175 Robinson
Cory Wm T h1008 Quincy rd
Costa Alf r2323 Montgomery
Costa Louis (Mary H) blksmith 2151 Montgomery h2323 do
Costa Raymond h2131 Myers
Costello Cath E (wid E J) h720 Robinson
Costello Edw J clk r720 Robinson
Costello Gertrude F sten Oroville Credit Bur r720 Robinson
Costello Jas F (Josephine) clk PO h890 Robinson
Costerisan Don (Blanche) slsmn C G Matthews h1445 7th av
Countryman Jos D (Mildred) lab h2273 Wyandotte rd
Countryman C Douglas r2479 D
Countryman Mildred Mrs beauty shop 3017 Myers r2273 Wyandotte rd
COUNTY GOVERNMENT—See Butte County Government
Couris Geo h1777 Gray
Couris Thos T (Ona) men's furngs 1975 Bird h1567 3d av
Court House Annex 1480 Lincoln
Courtwright Lawrence W r2329 Montgomery
Covert Emma drsmkr 867 Robinson
Covert Nancy r867 Robinson
Covert Wm plmbr h867 Robinson
Cowee John auto repr 3112 Palermo rd r rt 3
Cox B Arlene clk r1215 Robinson
Cox Clinton E (Beatrice L) driver Oroville Lndy & Dry Clnrs h1215 Robinson
Cox Wm D (Emma) h1710 Myers
Coyle Wm S r612 High
Cozort Mary E (wid Jas) h1960 Grant av
Crabtree Benj H (Nellie) h2811 Brown
Crabtree Chas r2811 Brown
Crabtree Wayne lab r2811 Brown

THE NUGENT FUNERAL SERVICE
— SUCCESSORS TO THE H. C. BICKNELL FUNERAL HOME —
341 West Third Street
CHICO
Telephone 24

NORTHERN STAR MILLS
R. A. HARELSON
FLOUR — FEED — HAY — GRAIN — BAGS — TWINE
16th & Chestnut Streets CHICO, CALIF. Tel. 181

CHICO HOSPITAL
MRS. EDNA S. LANDIS, Supt.
Medical - Surgical - Maternity
Air Conditioned
—PHONES 612 AND 613—
8th Avenue and The Esplanade
CHICO, CALIF.

OROVILLE—Contd
Crain Jas S (Winifred M) h1081 Robinson
Crammer Bert S (Georgianna) h823 Bird
Cranley Mary tchr Pub Sch r2105 Wilcox av
Cranley Robt E miner h2105 Wilcox av
Cratt Addie (wid Wm) h1885 Huntoon
Craviotto Concessa phys 1330 Huntoon r1180 Floral av
Creech C C County Milk and Dairy Inspector r Chico
Crescent Milk Co (P A West) 1790 Olive
Cress Cordelia E Mrs h2251 Montgomery
Cress Robt atdt Bill Blanchard r rt 3
Cresswell David h2901 El Noble
Cresswell David jr r2901 El Noble
Crichett Geo Mrs smstrs Madeleine Gibbons r Wyandotte
Crilly Frank C (Dorothy M) clk h679 High
Crisp Jos (Laura) bartndr O N Pauly r2088 Montgomery
Croghan Chas (Gladys) h1923 Wyandotte rd
Cross Ernest B (Alice) shtmtlwkr h2200 Park av
Cross Ezra A (Martha) h1475 High
Cross Lilly (wid Walter) r1623 Bird
Crowder Lillian (wid Henry) r2025 Gray
Crowe Ethel B (wid C G) h2265 Wilcox av
Crowl M Frances supvr SRA r Thermalito
Crum Geo M (Lillie) bgemn Westn Pac Ry Co r2870 Wyandotte rd
Crum Morris T clk G A Taber r Woodleaf Star rt
Crum Otto C (Pearl) carp h2734 Villa
Crutcher Kathryn H (wid G E) printer h1265 Bird
Crutcher Print Shop H R Uren mgr 1382 Huntoon
Crystal Drug Store (W H Davis M W Wells) 2009 Montgomery
Cuddeback E N member Co Bd of Educ r Chico
Cullie Charlotte (wid W A) h1202 Bridge
Culliton Jas A miner r2363 D
Cundy Alice R asst sec Butte Co Title Co r1681 Veatch
Cundy Harold (Alice) driver Sterling Lbr Co h1681 Veatch
Cundy Laura (wid Thos) h1681 Veatch
Cunha Chas F (Lottie G) h1464 Bridge
Cunha Frank J (Louise) h2224 Park av
Curran Agnes C (Oroville Curran Hosp) h1511 Robinson
Curran Alice nurse Oroville Curran Hosp r1511 Robinson
Curran Betty ofc nurse E A Kusel r1511 Robinson
Curran Hospital Nurses Home 1460 High
Curran La Verne (Muriel) driver h1675 Oak
Curran Orville E furn 1968 Montgomery h1572 Bridge
Curran Patricia Mrs h2222 Park av
Curran Wm L h2288 Tucker la
Currier Bros (G D and H W Currier) gro 2411 Myers
Currier Geo D (Currier Bros) r2280 Wilcox av
Currier Henry W (Currier Bros) r2280 Wilcox av
Curry Alma lndywkr h1627 4th av

DODGE & PLYMOUTH MOTOR CARS
RALPH S. WATKINS CO.
2nd St. Cor. Flume CHICO Tel. 88

Curtis Elma Mrs waiter r1440 Myers
Curtis Jess W lab r2274 Elgin
Curtis Lester L lab r2274 Elgin
Curtis Marvin C lab r2274 Elgin
Curtis Mary r2274 Elgin
Curtis Robt T (Elnora) h2274 Elgin
Cushing Richd W (Eleanor) clk h2630 Brown
Cushing Wm H (Elsie) liquors 2614 Myers
Cutting Edith E (wid J H) r2111 Robinson
Dabbs J Clifton lab r2226 D
Dabbs Jesse R driver r2226 D
Dabbs Sadie E (wid S A) h2226 D
Dabney Lela (wid G W) h2662 Danielson
Daggett Maria R (wid J L) h1289 Robinson
Dahl Edwin driver Diamond Match Co r2183 Fort Wayne
Dahlmeier Edison 1144 Montgomery
Dahlmeier Gustave A (Minnie) City Councilman and real est 1568 Myers h1144 Montgomery
Dahlmeier Louis W (Madge) lndywkr Oroville Lndy & Dry Clnrs h2115 Spencer
Dailey Chas L (Florence E) mining h3138 Orange av
Dailey Frank M (Loella) h1377 Norton
Dailey Geo E (Clyta) mining h1399 Norton
Dallas Robt (May) driver h1957 C
Dal Porto Pauline A r1550 Bird
Dalporto Primo pres Western Oil & Burner Co r1638 Huntoon
Dal Porto Rose M (wid Vincent) h1550 Bird
DaMassa Eugenia (wid Attilio) h1211 High
DaMassa Louis J (Jane J) pro-asst cash BofA h1241 High
Damon Elwyn M clk L G Damon r1453 Downer
Damon L Gaylord (Geraldine) sporting gds 1359 Myers h 2085 Spencer
Damon Leonard J ins 1359 Myers r1453 Downer
Damon Ulysses M (Pearl E) mgr Postal Teleg-Cable Co h1453 Downer
Danforth Emma (wid F C) h2485 Montgomery
Daniel Bertha sten r1786 Huntoon
Daniel Marie clk SRA r1786 Huntoon
Daniel Owen G (Mabel) carp h1786 Huntoon
Daniels Darrel R (Beulah) lab h2110 Greenville
Danielson Theo (Freda) miner h2594 C
Darby Austin E (Ruby O) (Darby's) h2157 Wyandotte rd
Darby's (A E Darby) gro 2021 Wyandotte rd
Darden Frank miner h765 Pomona av
Darnley Harden W (Arline R) asst agt Union Oil Co h1227 5th av
Darr Dora (wid W J) h2419 Wyandotte rd
Dasler Edw r2145 Spencer av
Dasler Wm C (Maude) blrmkr h2145 Spencer av

MEMBER OF ASSOCIATED CREDIT BUREAUS OF CALIFORNIA
BUTTE COUNTY CREDIT BUREAU
Bonded to the State of California
217 First National Bank Building
CHICO, CALIF.
Phone 402

Dwight Easy Pay Carmack Tires Accessories Service
GOODRICH TIRES AND BATTERIES SOLD ON EASY PAYMENTS TO SUIT YOUR INCOME
RICHFIELD PRODUCTS, LUBRICATION, TIRE REPAIRING & RECAPPING, MOTOROLA RADIOS
701 Broadway Chico, Calif. Tel. 677

M. OSER & CO.
◆
"Northern California's Finest Women's Department Store"
◆
3d & MAIN STS.
PHONE 177
◆
CHICO

OROVILLE—Contd
Daugherty Donald O (Mary) driver State Relief Admin Commissary h2455 B
Davenport Del lab r1481 Montgomery
Davenport Delbert r2563 Fort Wayne
Davis Andw A (Vera W) h1170 Linden
Davis Andw A jr searcher Oroville Title Co r1170 Linden
Davis Donal A r1845 Marysville rd
Davis E Gaylon shtmtlwkr appr r1845 Marysville rd
Davis Elvin lab r2474 Houston
Davis Everett G (Celia) tourist camp 1845 Marysville rd
Davis Howard E mgr Diamond Match Co r2683 Nevada av
Davis John E (Gerda) mech Don Hobbie h2274 Hewitt av
Davis Marion L (Alta) tile setter h2730 Brown
Davis Port L jan r2714 El Noble
Davis Thos E (Minnie E) liquors 1781 Montgomery
Davis Vera W Mrs reporter OMR r1170 Linden
Davis W Howard (Fay C) (Crystal Drug Store) h2245 Myers
Davis Walter H (Florence) h2980 Florence
Davis Wesley O (Rosie) lab h2474 Houston
DAVISON ELIZABETH, Librarian Oroville Public Library, h1389 Robinson
Day Apartments (Mrs L V Day) 1715 High
Day Clifford (Gladys) h2269 A
Day Jennie J (wid T N) h1119 Robinson
Day Ducy V (wid W H) (Day Apts) h1715 High
Deacon Maria (wid T R) h1767 Myers
Deal Vernon E (Huldah) h2184 Wilcox av
Dealey Cath P dep Co Assessor h2163 Bird
Dean Geo (Sylvia) restrwkr h1543 Montgomery
DeBarr Henry mech r2380 A
DeBarr Jas (Ellen) h2380 A
DeBarr Jane r2380 A
DeBarr Margt r2380 A
Decker Henry H (Mary J) meatctr h1648 Huntoon
DeFeo Andw h2720 Danielson
Deffenbaugh Chester S (Rosamond) (Deffenbaugh's Repair Shop) h2692 Greenville
DEFFENBAUGH'S REPAIR SHOP (C S "Chet" Deffenbaugh) General Auto Repairing, Twenty-Six Years Experience, 2421 Myers, Tel 144
DEIRUP HARRY (Ethel) Judge of the Superior Court, h 1150 Bird, Tel 578
DEL'S CUT RATE DRUG, M W Rogallo Mgr, Prescriptions, Drug Sundries, Tobacco, 1354 Myers, Tel 168
DeLongy Ruth clk Kelly's r Thermalito
DeLuxe Rooms Doris Maison mgr 2232 Montgomery
Dennis Eug lab r502 Oro Vista
Dennis La Verne lndywkr r502 Oro Vista
Dennis Robt H (Gula) barber 440 Pomona av h502 Oro Vista
Denny John (Pearl) h2823 El Noble

Black & Johnson
FUNERAL DIRECTORS — AMBULANCE SERVICE
Successors to WESTFALL FUNERAL HOME
Broadway at Seventh CHICO Telephone 104

Detling Claude atdt C G Matthews r2967 Gawthorne av
Detling Wm F (Jessie M) h2967 Gawthorne av
Develter Chas r2290 Tucker la
Develter Elton r2290 Tucker la
DeVelter Ernest (Nina) h2038 Lincoln
Develter Ray L (Sabra) h2290 Tucker la
Develter Wm G (Marie) h2871 Gawthorne av
Dever Saml C lab r1345 Oliver av
Devers Jas h1970 Huntoon
DeWayne Max W dredgermn h2181 Elgin
DeWesse Frances E (wid S L) h1355 Robinson
DeWitt Elmer E r rear 1750 Oak
Dials Crayton (Ruth) mech h1114 2d av
DIAMOND MATCH CO THE, H E Davis Mgr, Lumber, Building Materials, Roofing, Paints, Hardware, 1630 Myers, Tel 465
Dias Frank (Nellie) lab h1081a Robinson
Dickhouse Edw (Phyllis) h1530 Bridge
Diegleman Edw J (Clara) plmbr h2327 Houston
Dietle Arth T (Mary) optom 1925 Montgomery h1736 Hammon av
Dillon Betty casewkr SRA
Dimos Efthimios h405 Oro Vista
Dinucci John cook r1765 High
Dixon Harry A (Louise) shovel opr h1355 1st av
Dixon Richd (Lela) h2760 Mitchell av
Doal Geo dredgermn h1471 Robinson
Dobbas Eug B (Lucinda) h1221 Brereton way
Dolan Bill sec Oroville Chamber of Commerce r1435 Bridge
Dobson Ray cook r1480 Downer
Dobson Vernon B h1715 High
Dodge Chas O h rear 1750 Oak
Dodge Dee (Ruby) carrier PO r Woodleaf Star rt
Dodson Eva dom r2687 Danielson
Dodson Jas chiropractor 1334 Myers
Dolan Wm H P jr reporter OMR r1435 Bridge
Dooley Wm h2330 Elgin
Dorser Rachael sten Carleton Gray r rt 2
Dorser Walter D (Bernice A) h2325 Greenville
Dorsey Clark N (Joyce) waiter h1845 Huntoon
Dauglas Marjory L Mrs adv OMR
DOUGLASS HOWARD W (Grace) Cashier First National Bank, h2145 Hewitt Av, Tel 432
Douglass Walter W (Ethel) h1290 Pomona av
Dowd Earl E (Rachel) lab h rear 2256 D
Dowell Geo R h2773 El Noble
Downer Alvah A (Ethel) eng Hoke's Ice & Fuel Delivery h 1245 4th av
Downer Donald A usher State Theatre r1245 4th av
Downer Elon H eng Hoke's Ice & Fuel Delivery r1245 4th av
Downer Herman E (Anna) h1779 Pine

WAKEFIELD
AUTO GLASS
COMPANY
HI TEST SAFETY GLASS
●
PLATE GLASS
●
WINDOW GLASS
●
1023 Main St.
At Bridge
CHICO
Tel. 1042

Telephone
883
CHICO SODA WORKS
ERNEST BELLINGER, Prop.
7-UP — SODA WATERS — WINE — BEER
1900 PARK AVE.

— Affiliated With —
NORTHERN COUNTIES TITLE INSURANCE CO.
San Francisco

OROVILLE TITLE COMPANY
M. R. TAGGART, Mgr.
TITLE INSURANCE AND ESCROWS
1447 Huntoon Street — TEL. 254 — Oroville, California

OROVILLE—Contd

Downs Grace casewkr SRA r1471 Robinson
Dowty Altha (wid A N) h2555 Houston
Dowty Raymond lab r2555 Houston
Doyle Benj L lab r2585 Elgin
Doyle Edw (Martha) bartndr HiWay Club r1128 Montgomery
Doyle Edw A (Eliz) clk h1132 Montgomery
Doyle Ira lab r2585 Elgin
Doyle Jennet (wid W J) h2585 Elgin
Doyle Robt r2585 Elgin
Draeger Douglas S ydmn Diamond Match Co r1440 Lincoln
Drake Leon roofer A E Treichler r2715 Brown
Dreher Chas J (Mary S) rancher h1544 Oak
Dresser Herman J h2752 Yard
Dresser Wm A (Lottie) groundmn PG&ECo h1565 Oak
Drobernier John r2820 Myers
Dry David h1840 3d av
Dryden Arth W (Lucille) cond h2525 McClellan av
Dryden Claude M (Rose C) h2150 Park av
Dryden John W (Elva) lab r2273 D
Dryden Roy (Gertrude) cond h780 High
Dudley Jack N (Ethel) h2040 Spencer av
Due Helen r2130 Myers
Due Henry M cbtmkr 2716 Myers
DuFresne Jean waiter h2251 Montgomery
Duncan Lillie R (wid W E) h1400 Montgomery
Duncan Neil E (Ione L) factywkr h1155 1st av
Duncan Phyllis W Mrs dep Co Recorder r1385 Safford
Duncan Robt W (Margt) r1400 Montgomery
Duncan Wm (Phyllis W) h1385 Safford
Dunker Harvey h2150 Placer la
Dunlap Ann C (wid W W) h2474 Brown
Dunn Forrest clk r1604 Veatch
Dunn Landon A clk Safeway r1440 Lincoln
Dunn Wm T (Agnes) mach h2075 Park av
Durett Katie h1350 4th av
Dutton John pntr r1345 Oliver av
Dwyer Alice (wid H J) h755 Bird
Dyer Geo S (Stella C) mining eng h2870 Orange av
Early Frank r3377 Palermo rd
Eastside Baptist Church Rev E E Swadell pastor 2600 Yard
East Side Grammar School 2775 Yard
Eckart Russell M (Frances L) mech Bill Blanchard h1400 Norton
Ecret Saml miner r rear 2221 C
Edwards Allen r2418 Elgin
Edwards Ardath lndywkr Oroville Lndy & Dry Clnrs
Edwards Betty Mrs h2530 B
Edwards Chas J (Mabel) lab h1291 High
Edwards Clarence lab r2418 Elgin
Edwards F Sigle (Nancy) blrmkr hlpr h2418 Elgin

Travelers Hotel and Coffee Shop
COCKTAIL LOUNGE — DANCING AND ENTERTAINMENT
4th St. near Broadway CHICO Tel. 285

627 Main Street
GAN HONG CO.
T. H. LEE, MGR.
CHINESE HERBALISTS
Chico, California

Edwards Jas E clk Purity Stores h1938½ Elgin
Edwards John T (Anna) h2251 Elgin
Edwards Keturah B Mrs bkpr BofA r rt 3
Edwards Paul (Gertie) gas sta 3575 Palermo rd h2421 D
Edwards Thos lab r2251 Elgin
Edwards Walter clk F J Wolfe
Edwards Wm r2501 Greenville
Edwards Wm J (Gladys) mach h1938 Elgin
Egan John B (Carrie) h944 Montgomery
Ehmann Olive Co W E Bolles pres 2011 Lincoln
Eicher Fannie A (wid D C) r1306 Pomona av
Ekman Isabelle G (wid Adolph) h1125 Bird
Elder Richd clk r1570 Veatch
Elite The (Mrs Martha Rosenberg) drsmkrs 1354 Huntoon
Elks Club 1445 Myers
Eller Freda waiter Walter Miller r2025 Robinson
Ellingson Albt E (Lena) h1660 Veatch
Ellingson Lorren (Ruth) r1660 Veatch
Ellis Dorothy nurse Oroville Curran Hosp r rt 3
Ellison Chas E (Lucille) eng r1945 Veatch
Elsworth Virginia r rear 2200 Myers
Emerson Lloyd (Neta) tchr h829 Bird
Emerson Lloyd (Nita) tchr h829 Bird
Engasser Marjorie r3387 Palermo rd
Engasser Narval J gro 3387 Palermo rd
Engle Robt bkpr J J Bradley r1915 Myers
Epperson Benj C (Leah G) phys 1453 Myers h2166 Hewitt
Erickson Walter E mgr F S Rasco r1440 Myers
Ernst Walter C (Sarah M) cond h1112 Linden
Erwin Phyllis clk MW&Co r2155 Bird
Erwin Harold J (Oma) meatctr h3178 Palermo rd
Estes Ethel M dep Co Recorder r Chico
Euhala Council No 89 Degree of Pocahontas Imp ORM 1853 Montgomery
Evans Cath E (wid J T) h2190 Myers
Evans Chas h rear 1750 Oak
Evans Frances E Mrs h1775 Montgomery
Everett Henry P (Doris C) County Farm Advisor h2954 Orange av
Evins Clarence shoe shiner 1851 Montgomery
Ewers Chas E (Mary C) carp h3281 Palermo rd
Exposition Building hd of Myers
Facciano Carl A clk S M Vaughan r2569 Myers
Facciano Chas A (Mary R) firemn h2569 Myers
Facciano Theresa r2569 Myers
Fahland John W clk S M Vaughan r Thermalito
Fain Earl J (Marie) driver Crescent Milk Co h2135 Myers
Fain Edw millwkr r2272 Tucker la
Fain Martha Mrs h2272 Tucker la
Fallon Robt (Claudine) h1636 Pine
Farley Lula Mrs r1650 Robinson

BIDWELL MOTOR CO.
— SALES AND SERVICE —
PONTIAC 6 & 8
530 Main St. CHICO Tel. 1015

School Supplies
SHEAFFER AND WATERMAN FOUNTAIN PENS
EATON'S STATIONERY
DUPLICATORS AND SUPPLIES
Carl H. Green
OFFICE SUPPLIES & EQUIPMENT
214 Broadway, Chico, California
Office Supplies
STEEL FILING EQUIPMENT
REMINGTON TYPEWRITERS
OFFICE FURNITURE

OROVILLE—Contd

Farnham Clifton A auto repr 1700 Marysville rd
Farr Elaine r1966 Lincoln
Farr Ross waiter O J Zahner r1966 Lincoln
Farrow Ray J (Blanche) driver h1360 High
Faul Mary A (wid Frank) h2774 Mitchell av
Faulk Henry T (Lottie M) cond h1620 Hammon av
Feather Crag Apartments 1200 Bridge
Felipe Jos r875 Montgomery
Felipe Zacharias (Maria) lab h875 Montgomery
Felton Lorraine E waiter O J Zahner
Fenley Frank jr r2171 Placer la
Fenley Margt (wid Frank) h2171 Placer la
Fenley Robt r2171 Placer la
Fenske Walter miner r1765 High
Ferguson Chester E dep Co Treas r Chico
Ferguson Jas J (Dorothy) lab h1399 Montgomery
Ferguson Lloyd (Mytrle) brkmn h1589 Washn av
Ferguson Thos h1673 Oak
Ferrell Gail waiter O J Zahner
Fiack John J (Mary E) h1948 D
Fields Arth mgr Mulkey Meat Market
Fields Jesse A (Maude) lab h1780 Gray
Fields Lloyd r1780 Gray
FIELDS ROBT, County Supervisor, Dist 4, r Biggs
Fields Stella Mrs dom r2823 Danielson
Fields Theo R (Dorothy) shoe shiner 1338 Myers
Fillippini Alvin B (Joan) ranger h1922 Jefferson
Filson Walter pntr h1933 Lincoln
Filter Jos A (Anna) h910 Quincy rd
Fincher Thos J (Hattie) h1860 5th av
Fine E Rose Mrs r2534 C
Finley Almenia (wid Edgar) r2274 Greenville
Finley Elmer L (Rachael) driver h2274 Greenville
Finley Philip H (Ruth) h2238 Greenville
Finley Ruby r2238 Greenville
Finney Claudia B h1541 Washn av
Firestone Geo slsmn Don Hobbie r Palermo
First Christian Church 1951 B
First Church of Christ Scientist 1581 Bird
First Congregational Church Rev Benj Bould pastor 1735 Bird
First Methodist Church Rev W S Woodhull pastor 1789 Robinson
FIRST NATIONAL BANK, C W Putnam Pres, H W Douglass Cashier, 1985 Bird, Tel 87
First National Bank Building 1426 Myers
Fish Luella C supvr Farm Sec Admin r Chico
Fish Walter S (Eliz M) men's furngs 1374 Myers h1165 Brereton way
Fisher Robt C mgr Florimont Barber Shop r Thermalito
Fisher Wm L h1750 Oak

H. K. SEARS
ESTABLISHED 1903
211 West 2d Street — Telephone 26
LOANS — REAL ESTATE
GENERAL INSURANCE
Chico, California

Fitch Wm (Dolly) constable h2274 Tucker la
Fitts Chas L (Anna) h1749 Myers
Fitzgerald Ida (wid G F) h2135 Spencer av
Five and Ten Grill (Rex Lowman) restr 1390 Huntoon
Flanagan Anna Mrs h645 Pomona av
Flatter Geo H (Bernice) h2344 D
Flatter John M (Myrtle) servmn PG&ECo h1940 D
Fleager John M (Harriett L) plmbr 3878 Palermo rd
Flick John wtchmn RC Caborn
Florimont Barber Shop Robt C Fisher mgr 1347 Myers
Florimont Carrie (wid Fred) h1440 Downer
Fong Lee Co (W C Chan) gold buyers 1215 Lincoln
Foote Ethel E maid r1852 Bird
Forbes Elmore clk G A Taber r rt 1
Ford David A (Lydia) lab h480 Pomona av
Ford Elias K (Ida) gro 525 Robinson
Ford Frank F pres Fortune Acres of Cal and Golden Empire Co r Thermalito
Ford Geo H (Hannah) formn J J Bradley h1560 Montgomery
Fortune Acres of California F F Ford pres 2055 Bird
Forward Walter H (Nellie M) Undersheriff h2135 Hewitt av
Foster Austin A lab r1933 Lincoln
Foster Hazel asst librn Butte Co Library r1180 2d av
Foutch Floyd (Winifred) h2555 Brown
Fowler Chas clk Briggs Variety Store r Thermalito
Fowler Chas L (Winifred) millwkr h2220 Wilcox av
Fowler Daryl D (Pearl) clk h2828 Center
Fowler Melvin mech John Cowee r rt 2 bx 216
Fowler Pearl Mrs bkpr Westn Auto Supp Co r2828 Center
Fowler Winifred Mrs circ mgr OMR r2220 Wilcox av
Fox Betty Mrs beauty shop 2435 Myers
Fox Harriett D (wid O C) h915 Montgomery
Fox Mark I D (Betty) sign writer h2435 Myers
Fox Minnie Mrs (O K Rooms) h1852 Bird
Fox Mulford V carrier PO
Fox Thelma L bkpr Wyandotte Olive Growers Assn r Thermalito
Franklin Chapter No 20 RAM 1462 Myers
Franklin Edwin F (Bertha) h2016 Lincoln
Frazier Della (wid Henry) h2345 B
Frazier Geo C (Ellen) meatctr Johnson & Openshaw h2435 McClellan av
Frazier Paul (Marjorie) lab h2727 Fort Wayne
Freeman Myta h1540 Robinson
Freitas Roy W (Julia) sergt Cal Hway Patrol h2109 Greenville
French Ren M (Myra) plmbr 1364 Huntoon h1725 Pine
Frerichs Louis O (Mary) h1753 Pine
Friedrich Gladys Mrs h425 Pomona av
Frishholz Eliz h2538 Brown
Fritchie Kurts electn h2426½ Montgomery

ENLOE HOSPITAL
MEDICAL OBSTETRICAL SURGICAL
Best Equipped Hospital in Northern California — COMPLETELY AIR CONDITIONED
The Esplanade at 5th Avenue
CHICO, CALIF.
— PHONES —
111, 112 and 1005

Our Three Specialties: Accuracy — Pure Drugs — Courteous Service
DRUGS THE LEE PHARMACY REXALL STORE
A. S. JONES, Prop.
BROADWAY at 3d ST., ODD FELLOWS BLDG. PHONE 10 CHICO

MODERN GAS SERVICE INC.
B. F. TEMPLE Manager
★
Distributor
UNOGAS
PROPANE
BOTTLED GAS FOR HEATING COOKING LIGHTING
★
BUTANE IN TANK
Deliveries For TRUCKS TRACTORS ETC.
★
22nd St. and Park Ave.
PHONE 242
Res. Phone 1095
P. O. Box 402
CHICO

OROVILLE—Contd
Fritzsche Max h2396 Myers
Frost Garrison A (Agnes A) asst E A Kusel h785 Bird
Fry Beryl tchr Pub Sch
Fry Edwin B (Gertrude) slsmn h1999 Myers
Fry J Oscar (Alberta) electn h2165 Spencer av
Frye Fred S (Marie) bus opr h1166 2d av
Fulk Annabelle usher State Theatre r1900 Gray
Fulk Marion (Lizzie) dredgermn h1900 Gray
Fulk Melvin mech Don Hobbie r1900 Gray
Fuller Amos W (Wayne E) eng h2980 Orange av
Fuller Cornealius (Edith A) h2219 Houston
Fuller G Milan distr Richfield Oil Corp r Chico
Fuller Margt r2980 Orange av
Fuller Wesley A (Jessie V) lab Street Dept h1445 Oak
Fullerton Robt (Vera) clk r1345 Oliver av
Furthmyer Adolph J (Dolly) lab h2250 Myers
FYLLING CLARENCE A (Helen F) City Supt of Schools, r Route 2, Box 186, Quincy Road
Fylling Oscar E (Dagmar) tchr OUHS h2075 Robinson
Gallatin Eloise C tchr Pub Sch r1455 Oak
Gallatin Jeanne r1455 Oak
Gallatin Marjorie r1455 Oak
Gallatin Walter L (Anna L) baker h1455 Oak
Gallatin Walter L jr r1455 Oak
Galvin David S (Margt) h1455 6th av
Galvin Jerald A (Esther) cook Ritz Coffee Shop h1025 High
Gamble Richd K caller Westn Pac Ry Co r1855 Myers
Gambrel Smith h1339 High
Gambrel Thos A (Byrdie J) collr PG&ECo h2450 Montgomery
Garcia Agustine h2165 Montgomery
Garcia Jos lab r2165 Montgomery
Gard Chas W plstr r1345 Oliver av
Gardella Apartments 1330 Huntoon
Gardella Hall 1976 Montgomery
Gardella Jos h1910 Elgin
Gardner Richd P (Marjorie) slsmn Westn Auto Supp Co h333 Palermo rd
Garner Beatrice tchr Pub Sch
Garner Eliz Mrs clk r565 Pomona av
Garrick Lawrence D (Martha) mach h2270 Myers
GASKINS DRUG STORE (M L Marders Jr) 1385 Myers, Tel 15
Gaskins Howard R (Eva) blrmkr h2120 Elgin
Gateway Restaurant (Mrs Louise Grigsby Nick Kallas) 1977 Montgomery
Gaub Henry (Elsie) ranger h1503 Montgomery
GAULT A J "ROY" (Bertie) Ford Motor Cars, Sales and Service, 1755 Montgomery, Tel 59, h1204 Bridge
Gaylord Wm H (Gretta) embalmer Hamilton & Riley h1454 Montgomery

GOLDEN EMPIRE TRUCKING TERMINAL
LOCAL AND LONG DISTANCE HAULING
"DEPENDABLE SERVICE"
1649 Park Avenue CHICO, CALIF. Day or Night Phone 1577-W

The Chico Florist
Telephone 314
112 West Second St.
Chico, California
MEMBER FLORISTS' TELEGRAPH DELIVERY ASSOCIATION

Geear Marie clk Jones Chocolate Shop r rt 3 bx 211
Gendron Earl W (Wilda) tires 2120 Montgomery h1735 Hammon av
General Teamsters Union Lo 137a 1344 Huntoon
Geraldine Apartments Mrs C J Schwandt mgr 1080 Robinson
Gerbaulet John W servmn MW&Co r rt 3 bx 310
Gerhart Victor (Athalie) shovelopr h881 Bird
Gerrard Martin H clk CACAssn r4839 Palermo rd
Gerson Geo (Maude) acct h820 Bird
Gewertz Moe W h1475 High
Gianopolis John h2140 C
Gibbons Madeleine women's clo 1460 Myers r Quincy rd
Gibbs Beth H sten District Atty r rt 3 bx 126
Gibson Alice cnrywkr r2230 Myers
Gibson Ernest L (Mabel) agt Pac Gas & Elec Co h1215 1st av
Gibson Levie cnrywkr h2510 Elgin
Giera Karl (Daisy) repr A J Platzek h2633 Myers
Giese Henry F (Johanna) jan h ss Madrone av 3 w Quincy rd
Gilbert Bros (H S Gilbert) gas sta 2403 Myers
Gilbert Elsie cash State Theater r rt 3
Gilbert Harry S (Genevieve) (Gilbert Bros) h2300 Myers
Gilbert Henry h2828 Florence
Gilbert Marion V confy 2401 Myers
Gilbert Stanley (Frances) h1639 Linden
Gilkeson Elmer R (Mildred) mech h1475 Bridge
Gillis Douglas (Helen) shovel opr r2426 Bird
Gillis Geo M r2426 Bird
Gillis Marie E (wid J H) h2426 Bird
Gillis Vivian D clk Briggs Variety Store r2426 Bird
Gillispie Doyle r2414 Houston
Gilman Ellen (wid W B) h2353 Montgomery
Gimbel Harry A (Bea) auto parts 700 Montgomery h815 do
Ginter Eug (Helen) teller FNB h764 Pomona av
Ginter Lloyd E bkpr OMR r rt 2
Ginter Ruth sten SRA r Quincy rd
Giovanetti Ferdinand tchr Pub Sch
Giovannetti Fiore r1550 Bird
Gleason Eva (wid Jas) h2183 Fort Wayne
Gleason Harry C h1540 Hammon av
Glenn Jas h1678 Broderick
Glick Clara Mrs cnrywkr r1435 4th av
Glove Roth waiter Pilot Inn Restr
Godwin Eliz casewkr SRA r2181 Wilcox av
Goff Blanche (wid E A) h1264 Bird
Goff Eva nurse Oroville Curran Hosp r1511 Robinson
Goff Lucille T clk Warmack Elec Store r1264 Bird
Golden Empire Co F F Ford pres 2055 Bird
Gomez Frank (Calletana) lab h1954 Lincoln
Gomez Jesus lab r1954 Lincoln
Gomez Mauro lab r1954 Lincoln

Polar Ice Company
IRA W. HANNIS, Owner & Mgr.
Cor. 9th & Salem Sts. CHICO Phone 365-W

AIR CONDITIONED THROUGHOUT
IT'S THE BEST YET COSTS NO MORE
FAMOUS FOR ITS GOOD MEALS
HOTEL OAKS
NEW COFFEE SHOP
CHICO
Tel. 800
2d St. Cor. Salem

OROVILLE—Contd

GOOD JAMES FRANCIS (Helen) City Attorney and Attorney-at-Law, State Theatre Bldg, 1453 Myers, Tel 808, h930 Montgomery, Tel 386

Good Thos lndywkr Oroville Lndy & Dry Clnrs
Goodenow Isabel (wid W C) h2267 Park av
Gormen Wm B cook Percolater Restr r1967½ Montgomery
Gotsch Wilfred (Helen) eng r944 Montgomery
Gould Arth D r2686 Danielson
Gould Arth T (Viola B) h2686 Danielson
Gould Benj Rev (Minnie V) pastor First Congrational Ch h 1745 Bird
Gould Carey M Mrs masseuse 860 Robinson
Gould Harry (Carey M) h860 Robinson
Gould Howard S chf dep Co Auditor r860 Robinson
Grafe Wm J (Bertha J) slsmn h1584 Montgomery
Graham Chas (Hazel) eng h2765 Villa
Graham Chester E (Myrtle) mach opr r2090 B
Graham Geo T h1450 Bird
Graham Irving H (Dorothy E) clk Purity Stores h1765 Bridge
Graham Louis L (Cora) cook Ritz Coffee Shop h1844 Grace
Graham Melvin r1915 Myers

GRANITE & MARBLE WORKS (Edw I Pynchon) Cemetery Memorials, 1114 High, Tel 630-J (For further information see Oroville Buyers' Guide)

Grannaman Geo mach r1345 Oliver av
Grant Earl H (Henry) trucking 3925 Palermo rd
Grant Estelle Mrs h2233 Wyandotte rd
Gravenstein Donald lab r1891 Pine
Graves Ernest (Orma) h935 Robinson
Graves Reginald H (Eunice) mech h2592 Brown
Graves Violet Mrs tchr Pub Sch
Graves Wm C (Artie) blksmith h1833 6th av
Gray Carleton (Minnie) lawyer 1378 Myers h3021 Orange
Gray Carol sten Co Farm Advisor r rt 3 bx 173
Gray Fred H (Lillian F) h2923 Myers
Gray Gerald S (Betty) driver Union Oil Co h1622 High
Gray Harry (Violet) clk Ritz Store h1824 Grant av
Gray Jesse J (Eva F) miner h2795 Villa

GRAY-NURSE HARDWARE CO, R M Nurse Prop, 1359-65 Huntoon, Tel 12 (For further information see Oroville Buyers' Guide)

Gray Ray W clk r855 Bird
Green Alice tchr OUHS
Green Arth (Cath) car repr h1435 4th av
Green Dewey A (Emmie) pntr h2712 Mitchell av
Greene Bert (Maude) h1217 Bird
Greer Thos h810 Montgomery
Gregory Chas A (Ellene) eng h2129 A
Gregory Donald L (Evelyn) mgr Westn Auto Supp Co h1016 Quincy rd

CHINA HERB CO. LICENSED PHYSICIAN IN ATTENDANCE
CHINESE HERBALISTS—FINE HERBS FOR VARIOUS AILMENTS
740 Flume St. CHICO, CALIF. Telephone 1987

Gregory Hiram D (Gregory & Richardson) lawyer 1334 Myers r Oroville Inn

GREGORY & RICHARDSON (Hiram D Gregory, F K Richardson) Attorneys-at-Law, 1334 Myers, Tel 42

Grenke Glade R clk Co Treas r Quincy rd
Grenke Glenn clk L C Moseley r Thermalito
Grier Bruce (Ellen) brkmn h1355 2d av
Grier Margt (wid Ernest) r2150 Pine
Grier Max h2150 Pine
Griffin Charlotte Mrs mgr Lincoln Hotel h1817 Montgomery
Griffin David W (Mabel) lab r1350 2d av
Griffin Michl P h1350 2d av
Griggs Chas B (Veta) osteo 1426 Myers h1255 Bridge
Grigsby Louise Mrs (Gateway Restaurant) h2262 Hewitt av
Grigsby Robt R r1817 Montgomery
Grimes Genevieve clk Co Auditor r rt 2
Grisley Irma R emp Mrs Maudie Rose r1629 Robinson
Grisley John S (Ella) h1629 Robinson
Gross Guy L (Mildred) mech A J Gault h2754 Yard
Gross Lawrence L (Marie) lab h2457 Elgin
Gross Peter (Oma) carp h3014 El Noble
Gross Richd L bkpr BofA r2485 Montgomery
Grover Michl dredgermn r1440 Myers
Grubb Frank r2254 Park av
Grubbs Howard C (Lola) miner h2072 C
Grubbs John (Mary E) rancher h2782 Orange av
Grubbs Robt L (Ruth) eng h ss Madrone 1 w Quincy rd
Grubbs Zenis A (Melissa) lab Garbage Dept h1740 2d av
Gruber Benj meatctr h804 Montgomery
Grummett Hubert F (Irene V) h2952 Yard
Grummett Raymond r2952 Yard
Gunzburg Louis M (Lillie) driver h2028 Lincoln
Gunzburg Max (Georgie) dredgermn h1900 Grant av
Gurrola Lucie r2529 B
Gurrola Silviano (Sotera) lab h2529 B
Haack Cath L dep Co Treas h1289 Robinson
Haase Edw L (Margt A) police OPD h2455 McClellan av
Haber Walter B farmer h845 Montgomery
Haberland Carol T typist Butte Co Title Co
Hageman Elwood A (Ethel) (Coffee Cup) h2815 Villa
Hageman Hulda Mrs (Coffee Cup) r1421 Norton
Hageman Leonard H (Beulah) lab h1891 Gray
Hageman Wm F (Hulda) h1421 Norton
Hall Annie D (wid J F) h1454 Pine
Hall Chas B (Marcia) lab h2419 A
Hall D Wilbur carp h2374 Myers
Hall Floyd r2419 A
Hall Ralph C lab r1454 Pine
Halpenny Wilson B (Fannae) clo clnr 1850 Bird
Halstead Lenna Mrs h1460 Lincoln

REAL ESTATE and INSURANCE
ALL KINDS
*
ROTH & GAY
132 W. 2nd
Phone 437
CHICO

OFFICE SUPPLIES
STEEL FILING EQUIPMENT
DESKS — TYPEWRITERS
Chico BOOK AND Stationery CO.
SCHOOL SUPPLIES
FOUNTAIN PENS—STATIONERY
GREETING CARDS
434 Broadway - Phone 464

PUMPS
J. C. PLUMMER & CO.
The PUMP MEN
Over 20 Years Experience
FREE ADVISORY SERVICE
FOR FURTHER INFORMATION SEE PAGE 38
MOTORS
1111 Hazel St.
CHICO
Phone 1461

OROVILLE—Contd
Halstead Mattie J (wid O B) h1536 Bird
Halstead Orange W (Byrl) (Halstead's) h1536 Bird
HALSTEAD'S (O W Halstead) Jewelers and Opticians, 1390 Myers cor Bird, Tel 130
Ham Lester V clk r2215 Wilcox av
Ham May (wid M W) h2215 Wilcox av
Hamilton Chas O (Clarissa) (Hamilton & Riley) r Oroville Inn
HAMILTON & RILEY (C O Hamilton, C M Riley) Funeral Directors, 1454 Montgomery, Tel 21
Hampton Mildred G h1608 Bridge
Hancock Morris R (Darlk) h2273 B
Haney Henry F (Ida B) firemn h2346 C
Hanlon Harriette Mrs r2072 C
Hansen Hans (Theo) foremn Cal Water Serv Co h2180 Elgin
Hansen Lucy V Mrs h1020 High
Hansen Neil C chf clk TWACo r rt 3 bx 73
Hanush Harry (Lorraine) (City of Paris) h1202 Bridge
Harbour Chas (Florence) h2735 Brown
Harbour Nadine W Mrs clk r1740 Bird
Harden W B (Mattie) h2274 A
Hardy John W (Nellie) eng h1064 Robinson
Hardy Nellie clk FNB r1064 Robinson
Harlan Dorothy S Mrs sten BofA r841 Robinson
Harlan Warren r1189 Montgomery
Harlan Wilton O (Dorothy) (Harlan's Rexall Drug Store) h841 Robinson
HARLAN'S "REXALL" DRUG STORE (W O Harlan) Prescription Pharmacy, Whitman's Candies, Free Delivery Service, Parkers' Pens and Pencils, Cara Nome Cosmetics, 1932 Montgomery, Tel 79
Harner Fredk mech r1345 Oliver av
Harney Mary Mrs h1581 Montgomery
Harper Harry A (Algie K) rancher h1281 Montgomery
Harrington Edna r2773 Mitchell av
Harris Alice Mrs r1345 Oliver av
Harris Geo E (Mildred) confy 1333 Myers h1385 High
Harris Norman L (Beatrice) r1345 Oliver av
Harris Saml F (Dorothy) ticket clk West Pac Ry Co h2260 Wilcox av
Harrison Lewis M r2210 Bird
Harrison Thelma maid r1345 Oliver av
Harrison Walter (Melva) h2055 Veatch
Hartley Henry F (Helena M) h1571 Veatch
Hartley Lloyd N (Helen) h2240 Wilcox av
Hartley Melvin B mech r1571 Veatch
Hartley Wilma E sten Gregory & Richardson r1571 Veatch
Harvalos Jas G (Peggy P) lab h2128 C
Harvey Emma A Mrs carrier PO r2254 C
Haskell Walter (Lillie) constrwkr h1114 2d av

GEO. W. EDWARDS
SEARS-PORTER REALTY CO.
LICENSED REALTY BROKERS
MONEY TO LOAN — ALL LINES OF INSURANCE
140 W. Second St., P. O. Box 429 Tel. 48 Chico, California

Eat at
DAN KNOTT'S
A PLACE FOR Gentlemen
★
LIQUORS
★
CIGARS
★
BILLIARDS
★
333 Broadway
CHICO
Tel. 821

Haskins John (La Preal) bartndr Wm Alpers r Quincy rd
Hastings Patricia sten r1355 Robinson
Hastings Virgil Mrs clk F S Rasco h1355 Robinson
Hattler Collin C barber 2651 Myers
Havey Mary J (wid Jas) h1664 Montgomery
Hawkins Alvin lab r1636 Pine
Hawks L Guy clk r1455 Robinson
Hawks La Vern V usher State Theatre r1455 Robinson
Hawks Lewis A (Doris L) h1455 Robinson
Hawn May Mrs r1345 Oliver av
HAYES CECIL H (Eleanor) Refrigeration and Radio, RCA Radios, 1368 Myers, Tel 889, h1580 3d Av (For further information see Oroville Buyers' Guide)
Hayes Eleanor Mrs bkpr Crystal Drug Store r1580 3d av
Hayes Elnor bkpr Oroville Lndy & Dry Clnrs r820 Montgomery
Hayes Freelan lab r880 Pomona av
Hayes Harold mech Don Hobbie r820 Montgomery
Hayes Victor B (Eliz) h820 Montgomery
Hayes Wesley R (Letha) gro 2112 Myers h2130 do
Hayhurst Arth (Fannie) emp A E Treichler h1860 Veatch
Hayhurst Henry lab r1860 Veatch
Hayhurst Wm lab r1860 Veatch
Heath V D tchr Pub Sch
Heberlie Lucy J (wid W E) h rear 1633 Veatch
Heberlie N Roy restr 1931 Montgomery r rt 1 bx 325
Heckart Annie L (wid F A) h1150 2d av
Hecker Alice (Hecker's Shoe Store) h1620 Bird
HECKER'S SHOE STORE (Alice Hecker) Florsheim For Men and Red Cross For Women, 1911 Montgomery, Tel 103
Hedge C Oliver (Eva) lab h1580 Lincoln
Hedge Clarence (Florence) lab h2309 Houston
Hedge Clifford (Thelma) mach hlpr h2270 D
Hedge Jas W (Nellie) h2518 Brown
Hedlund Clara E clk CACAssn
Hefner Donald R r2083 Elgin
Hefner Doris r1306 Pomona av
Hefner Gloria r1306 Pomona av
Hefner Philip N jr (Winifred) formn OMR h1306 Pomona av
Hefner Ralph H (Jennie R) carrier PO h2083 Elgin
Hefner Sarah (wid F E) h2115 Myers
Heimburger Leo H (Helen) dep Sheriff h1031 Quincy rd
Heinrich Ida h2773 Mitchell av
Heirs Benj C (Margt A) swtchmn h1351 Linden
Helin Arth E r1550 Lincoln
Heller Robt (Edith) electn Warmack Elec Store h1905 Huntoon
Hellman Richd N asst cash FNB r rt 3
Helmick Dwight lab r402 Oro Vista
Helmick John C (Mary) h402 Oro Vista

AUTHORIZED
STUDEBAKER
SALES and SERVICE
JACKSON MOTOR SALES
STUDEBAKER — CARS — TRUCKS
"NATIONAL" TIRE DISTRIBUTORS
1444 Park Ave. Chico, Calif. Tel. 1259-J
SERVICE

FACCIANO'S
LIQUORS
RESTAURANT
FOUNTAIN
CIGARS
TOBACCO
CANDY
117 W. 2d
CHICO

OROVILLE—Contd

Helmick Violet sten SRA r402 Oro Vista
Helwig Frances furn rms 1765 High
Henderson Earl L (Alice) lab h2327 A
Henderson Eug P (Clara) mgr Southern Cross Auto Court h 1680 Bridge
Henderson Wm H h1621 Pine
Henderson Wm H (Viola) cnrywkr r2221 B
Hengy Alice maid r1955 D
Hengy Alta D Mrs lawyer 1915 Bird r1180 Brereton way
Hengy Archie M (Hazel) apiarist 1955 D
HENGY WM B (Alta D) City Councilman and Real Estate and Insurance, 1915 Bird, Tel 292, h1180 Brereton Way, Tel 241-W
Henley Jas O r1533 Osage av
Henley Ray R (Bessie) lab State Relief Admin Commissary h1533 Osage av
Henry Laura E (wid G G) h2431 Bird
Henry Luther (Lela) clk State Relief Admin Commissary
Henton Kenneth cook r1171 High
Henton La Grande F (Mary) h1171 High
Herbst Henry h2166 Placer la
Hermann O H (Hermann's) r Quincy rd
Hermann's (O H Hermann) elec supps 1365 Myers
Hermetet Donald driver r1919 Lincoln
Hermetet Emma J Mrs h1919 Lincoln
Herrick Albt r2165 Myers
Herrick John F h2165 Myers
Herrick Julian r2165 Myers
Herrin Fredk V r1594 Bridge
Herrin Mary I (wid J D) h1594 Bridge
Herrington Chas pres Co Bd of Educ r Gridley
Herrlie Clifford F (Mable) meatctr h1132 Bird
Hesla Melvin br mgr Bert McDowell Co
Hess Jas R (Rosina) ticket clk West Pac Ry Co h1220 Leah ct
Heyen Edw S (Laura) carrier PO h625 Robinson
Hiatt Arth E (Pauline) gas sta 2788 Mitchell av and gro 2785 do h2786 do
Hiatt Cliff clk A E Hiatt r Quincy rd
Hibbs Loy emp Crescent Milk Co
Hickok Chas M clk h884 Bird
Higgins Dorothy L cnrywkr r2418 A
Higgins John L (Nadine) slsmn Union Oil Co h2418 A
High John M (Bertha) h2256 D
High Pine Apartments 1583-85 Pine
Hilgers Lois r2888 Orange av
Hill Furniture Co (Gordon Hill) 1945 Bird
Hill Gordon (Hill Furniture Co) r Canyon Highlands
Hill Harold L (Marvel) slsmn Don Hobbie h1505 Montgomery
Hill Marvel L clk F S Rasco r1505 Montgomery

GOLDEN EMPIRE PRINTERY
COMMERCIAL PRINTERS AND PUBLISHERS
700 BROADWAY CHICO PHONE CONNECTION

Hill Richd W (Helen) clk Hill Furniture Co h744 Bird
Hill Rose C Mrs member Co Bd of Educ
Hills Harry S (Willow B) sec-mgr Oroville Finance Corp ins and Justice of Peace 1925 Bird h1135 Montgomery
Hills Isabel A (wid H C) h1451 Pine
Hillside Court Apartments Mrs Violet Riecker mgr 2329 Montgomery
Hinch Chas (Eva) wtchmn h2075 A
Hinchey Hollis (Arleen) pntr h2066 Montgomery
Hines Thos clk r1460 Lincoln
Hinshaw Frank asst mgr F S Rasco r2155 Bird
Hipes Lydia (wid H R) h2447 A
Hislop Gilmour J (Pearl) custodian State Theatre h2066 Montgomery
Hi-Way Club E F Mitchell mgr 2039 Montgomery
Hoag Jessie R Mrs r580 Pomona av
Hoar Chester L (Amy) tchr OUHS h1726 Hammon av
HOBBIE DON, Chevrolet Sales and Service, 2121 Montgomery, Tel 94, r Quincy Road
Hobbs Lorena Mrs r1345 Oliver av
Hodges Eva (wid G H) (Ritz Store) (Ritz Coffee Shop) h 1480 Downer
Hofius John C (Helen) clk PO h1544 Pine
Hogan Blanche W (wid John) h2111 Robinson
Hogan Violet (wid Harvey) h2275 Spencer av
Hogan Willie shoe shiner 1355 Myers h2274 Mesa
Hokanson Belle r1616 5th av
HOKE ALFRED R (Nellie) (Hoke's Ice & Fuel Delivery) Mayor of Oroville, h2222 Pine, Tel 330
HOKE'S ICE AND FUEL DELIVERY (A R Hoke) Ice Mfrs, Wood, Coal and Fuel Oils, 1585 Lincoln cor High, Tel 177, Plant 2221 Pine, Tel 791
Holcomb John V (Clemie) mach h2542 Greenville
Holcomb Melba r2542 Greenville
Holimon J Wm (Nella) clo clnr h1471 Robinson
Holland Beulah M (wid Andw) r1844 Grace
Holley Carrie M Mrs r1233 5th av
Holley Jos B (Lenore) lab h1040 Quincy rd
Hollidge Geo tchr OUHS
Holm Edw O (Alice) h3540 Palermo rd
Holmes Leo A (Dora) lab State Relief Admin Commissary h 2200 Myers
Holub Emma E (wid Frank) h1440 Lincoln
Holub Harold F slsmn r1440 Lincoln
Holub Helen Mrs clk Halstead's h1744 Hammon av
Horn Edith Mrs h3268 Palermo rd
Horn Harry E (Florence) slsmn MW&Co h675 Bird
Horn Lyle r675 Bird
Horn Willard (Zona) h2892 Greenville
Horton Ernest clk r2088 Montgomery
Hoskins Danl H (Pearl) mech h1588 Broderick

THE NUGENT FUNERAL SERVICE
— SUCCESSORS TO THE H. C. BICKNELL FUNERAL HOME —
341 West Third Street
CHICO
Telephone 24

NORTHERN STAR MILLS
R. A. HARELSON
FLOUR — FEED — HAY — GRAIN — BAGS — TWINE
16th & Chestnut Streets CHICO, CALIF. Tel. 181

Air Conditioned
— PHONES 612 AND 613 —
8th Avenue and The Esplanade
CHICO, CALIF.
CHICO HOSPITAL
MRS. EDNA S. LANDIS, Supt.
Medical - Surgical - Maternity

OROVILLE—Contd

Hosmon John B adv mgr OMR and bus mgr Butte County News r Oroville Inn
Hotlinger Albt (Josephine) (Log Cabin Bakery) r Quincy rd
Hotlinger Albt jr (Bernice) driver Log Cabin Bakery r Quincy rd
Hotlinger Jos (Alice) driver Log Cabin Bakery r Quincy rd
Hotlinger Oscar (Mary) (Log Cabin Bakery) r Chico
House Fred H (Alvirha) carp h2955 Greenville
Howard Clarence E (Ritz Store) (Ritz Coffee Shop) h1330 Huntoon
Howe Carol M tchr Pub Sch r2819 Greenville
Howe Helen M (wid V B) h2819 Greenville
Howell B P (Sylvia) driver h2564 A
Howell Bernis lab r1645 Lincoln
Howell Everett driver r2564 A
Howell Sofis (Ada) lab h1645 Lincoln
Howell Vernon (Bernice) driver h1678 Bird
Huddleston Evelyn tchr OUHS
HUDSPETH BENJ F, County Recorder, r Chico
Huff Ethel M (wid J C) r1250 Robinson
Huganey Annette S (wid L C) h1150 Safford
Huganey Edna A tchr Pub Sch r1150 Safford
Huganey Ida prin Bird Street Sch r1150 Safford
Huggins Dallas B (Ruby) h3249 Palermo rd
Huggins Wanda clk Oroville Pub Library r2181 Wilcox av
Hughes Chas E (Minnie E) jan h2838 Orange av
Hughes Eliz Mrs tchr OUHS
Hughes Robt C (Leona) lab h3678 Palermo rd
Hughes Thos gdnr r1650 Robinson
Hughes Wm F (Velma) clk MW&Co h1038 Montgomery
Hughey Norman A (M Frances) driver Oroville Lndy & Dry Clnrs h600 Robinson
Hugo Chas r1675 Oak
Hulett Clyde slsmn Shell Oil Co r1230 1st av
Hull Warren Rev (Clara) pastor Pentecostal Assembly of God h2050 Pine
Humphrey Eliz L tchr OUHS r2156 Hewitt av
HUMPHREY FLOYD L (Nellie B) Mgr Bank of America National Trust & Savings Assn, h2156 Hewitt Av, Tel 350-J
Humphrey Thos J (Eliz) h1409 Olive av
Hunkins Helen Mrs smstrs h345 Oro Vista
Hunt Cyris A h1651 Oak
Hunt John A (Phyllis) dredgermn h2328 D
Hunter Jas (Ollie) trucking h2843 D
Hunter Thos D (Mary) eng h2902 Gawthorne av
Huntington Chas F (Anna T) (Oroville Lndy & Dry Clnrs) h 1284 Montgomery
Huntington Erma (wid J A) h3080 Orange av

DODGE & PLYMOUTH MOTOR CARS
RALPH S. WATKINS CO.
2nd St. Cor. Flume CHICO Tel. 88

ASSOCIATED CREDIT BUREAUS OF AMERICA
SERVICE
BUTTE COUNTY CREDIT BUREAU
MEMBER OF ASSOCIATED CREDIT BUREAUS OF CALIFORNIA
217 First National Bank Building
Bonded to the State of California
CHICO, CALIF.
Phone 402

Huntington Fredk T (Dorothy F) h1220 1st av
Huntington Powder Co C E Porter jr mgr 1524 Safford
Huntington Ross D (Freda L) slsmn C G Matthews h1135 Brereton way
Huntington Ross D jr carrier OMR r1135 Brereton way
Huntoon Elva A (wid F M) r1160 Laurel av
Huntoon Willard W (Savercool Plmbg & Sheet Metal Wks) h1160 Laurel av
Hurlburt Gertrude Mrs cnrywkr h2335 Greenville
Hurte Orville A (Oma) lab h1356 Oak
Huse Ramona clk F S Rasco
Huston Clyde (Carrie) lab h1969 A
Huston Richd M mech A J Gault r rt 3
Hutson E O, E M Berglund mgr variety store 2080 Bird
Hylton V L r940 Quincy rd
I O O F Hall 1853 Montgomery
Illman Wm J (Alveina S) auto repr 3720 Palermo rd h3865 do
Ingwersen Owen E (Edith F) carp h2527 C
Ingwersen Roy E cnrywkr r2527 C
Inman Frank mech A J Gault r rt 1 bx 13
Inman Hobert (Esther) pntr 2223 Montgomery h1453 Linden
Inman Ray h1825 Veatch
Ireland Theo D h1964 B
Irvine Agnes I h1656 Pine
Irwin A W Insurance Agency (A W Irwin) 2016 Bird
Irwin Arth W (A W Irwin Ins Agency) r Thermalito
Irwin Fred R ins 1938 Montgomery r Thermalito
Irwin Phyllis sten r2155 Bird
Ismert Wm H (Florence) dep Co Assessor h2836 Myers
Iverson Geo (Pearl) h1733 Myers
Iverson Marie r1733 Myers
Jackson Gerald r2135 Park av
Jackson Ruth h1741 Broderick
Jackson Thos r1345 Oliver av
Jackson Thos restrwkr C B Willard 1361 Oliver
Jackson Wilburn (Naomi E) fruits 1346 Myers h2135 Park av
Jacobs Cameron (Ida) h2325 B
Jacobs Douglas R (Marguerite) (Union Hotel) h1345 Myers
Jacobs Fred C r2587 Myers
Jacobs Glenn M (Esther) h2526 A
Jacobson Dorothy (wid Art) r3925 Palermo rd
Jaekel John tchr Pub Sch
James Donna r2172 Park av
James Edw h2172 Park av
James Francis T mfg jwlr 1390 Myers
James Gladys L dep Co Auditor r2836 Myers
James Harold (Gladys) clk PO r2836 Myers
James Lorena Mrs cnrywkr r1927 C
JAMES MACHINE SHOP (Thos P James) Cylinder Grinding and General Machine Work, 2421 Myers, Tel 144

Dwight Easy Pay Carmack Tires Accessories Service
GOODRICH TIRES AND BATTERIES SOLD ON EASY PAYMENTS TO SUIT YOUR INCOME
RICHFIELD PRODUCTS, LUBRICATION, TIRE REPAIRING & RECAPPING, MOTOROLA RADIOS
701 Broadway **Chico, Calif.** **Tel. 677**

M. OSER & CO.
◆
"Northern California's Finest Women's Department Store"
◆
3d & MAIN STS.
PHONE 177
◆
CHICO

OROVILLE—Contd
James Ruth asst librn Butte Co Library r Canyon Highlands dr
James Thos P (Margt) (James Machine Shop) h1440 3d av
James Wm A (Mamie) barber 2145 Myers
James Wm L (Harriett N) jan h1439 Linden
Jamison Robt B (Millie M) h1361 Montgomery
Jamison Thos T lab r1361 Montgomery
Janes Donald G teller B of A r2485 Montgomery
Jasen Helen h1780 Broderick
Jeffers Andw driver r1345 Oliver av
Jenkins Wm T (Camille) h2364 A
Jenko Dorothy r3875 Palermo rd
Jenko Edw lab r3785 Palermo rd
Jenko Jos L (Mary) lab h3785 Palermo rd
Jensen John P (Alice M) gdnr h2773 Myers
Jensen Lester M (Ida) driver h1930 Grant av
Jesus Name Mission Rev Earl Moore pastor 2487 D
Jewell Franklin r2217 Wyandotte rd
Jewell Jas R clk MW&Co r1684 High
Jewell Otis F (Adeline) mach h2217 Wyandotte rd
Johanson Harold waiter O J Zahner r1623 Bird
Johns Waldo (Hazel) clk State Relief Admin Commissary r 1538 Pomona av
Johnson Alf C (Edna) miner h2124 Elgin
Johnson Andw C (Signe) h1616 6th av
Johnson Annetta J cash MW&Co r Thermalito
Johnson Chas (Nannie C) h1325 High
Johnson Chas W 1681 Broderick
Johnson Emma (wid Aug) h1777 Myers
Johnson Harold E r2146 Hewitt av
Johnson Howard slsmn TWACo r Gridley
Johnson Lloyd A gas sta 1805 Myers h1777 do
Johnson M C clk WUCo r rt 3 bx 245
Johnson Margt r1616 6th av
Johnson Mary A (wid Richd) h2146 Hewitt av
Johnson Norma (wid D A) h1544 Montgomery
Johnson Ruby h1778 Broderick
JOHNSON & OPENSHAW CASH MARKET, 1533 Myers, Tel 85
JOHNSON & OPENSHAW INC, S S Openshaw Pres, G V Openshaw Sec-Treas, Meats, Free Delivery, 1855 Montgomery, Tel 179
Johnson's Pharmacy (W H Pancoast) 1955 Montgomery
Johnston Carl W (Eleanora) 2137 D
Johnston Wm J tailor 1976 Montgomery
Jones Aden M mgr Singer Sewing Mach Co r Thermalito
Jones Allen G mot pict opr State Theatre r Chico
Jones Arth (Ollie) shoe shiner h1050 High
Jones Building 1378 Myers

Black & Johnson
FUNERAL DIRECTORS — AMBULANCE SERVICE
Successors to WESTFALL FUNERAL HOME
Broadway at Seventh **CHICO** **Telephone 104**

Jones Chas A (Alice) driver State Relife Admin Commissary r1500 Bird
Jones Chas L (Dolores) driver h2344 Mesa
Jones Chocolate Shop R L Jones mgr 1446 Myers
Jones Elmer (Eliz) h2385 C
Jones Fred mech J W Phillips r1680 Marysville rd
Jones Henry (Bertha) h2966 Florence
Jones Jack cnrywkr r1636 Pine
Jones John E r2210 Bird
Jones Mabel Mrs 1250 Robinson
Jones Marjorie sten Sutherland Ins Agcy r1611 6th av
Jones Ollie cook Oroville Curran Hosp r1050 High
Jones Richd lab r1636 Pine
Jones Robt L (Lottie) mgr Jones Chocolate Shop h1130 Bird
Jones Stanley A gro 1521 Myers
Jones Thos M (Verda) h2760 Myers
Jones Troy r3069 Florence
Jones W Riley (Almeda) h3069 Florence
Jones Waldo (Hazel) h1538 Pomona av
Jones Wm (Thelma) lab h960 Robinson
Jones Wm H (Mary) barber L J Stubbs h465 Pomona av
Jordan Keola B (Rita) h1945 Idora
Joslyn Walter P (Joslyn's Elec Store) r Canyon Highlands
Joslyn's Electrical Store (W P Joslyn) 1355 Myers
Joy Howard asst mgr Kilpatric's Groceteria
Joyce Alice clk r1660 Hammon av
Joyce Anita Mrs h2347 Mesa
Joyce Forentine clk r1660 Hammon av
Joyce Frances E Mrs h1660 Hammon av
Joyce Lillie lndywkr Oroville Lndy & Dry Clnrs
Joyce Richd J drmn State Theatre r1660 Hammon av
Kallas Nick (Gateway Restaurant) r1345 Myers
Kane Richd P (Lois) cook 1560 Montgomery
Kapusta Clifford J (Eliz E) dredge opr h612 High
Karademos Louis J (Clarice F) h2112 B
Karageris Georgia sten r1750 Pine
Karageris Spero B (Pauline) slsmn W J Karageris r1750 Pine
Karageris Wm G men's furngs 1375 Myers h1750 Pine
Karkmeyer Henry (Martha) City Councilman and liquors 2034 Montgomery h1267 do
Krakmeyer Wm (Iona) driver Log Cabin Bakery h860 High
Kavar Lawrence H (Violet) clk h1216 5th av
Kay Curzon field supvr CAC Assn r1079 Bird
Kaylor Clemi r860 Gardella av
Keefer Jas R (Ruth M) drag line opr h755 High
Keenan Frank r2478 D
Keenan Michl (Anona) driver h718 Pomona av
Keener Clara J Mrs ins agt 3200 Palermo rd
Keener Lou F (Clara J) h3200 Palermo rd
Kehriotis Athena r2320 Mesa

WAKEFIELD AUTO GLASS COMPANY
HI TEST SAFETY GLASS
•
PLATE GLASS
•
WINDOW GLASS
•
1023 Main St.
At Bridge
CHICO
Tel. 1042

Telephone
883
CHICO SODA WORKS
ERNEST BELLINGER, Prop.
7-UP — SODA WATERS — WINE — BEER
1900 PARK AVE.

OROVILLE TITLE COMPANY
M. R. TAGGART, Mgr.
TITLE INSURANCE AND ESCROWS
1447 Huntoon Street — TEL. 254 — Oroville, California
— Affiliated With —
NORTHERN COUNTIES
TITLE INSURANCE CO.
San Francisco

OROVILLE—Contd
Kehriotis Geo lab r2320 Mesa
Kehriotis Hilga (wid N G) h2508 D
Kehriotis Jas G (Elpis) liquors 1360 Huntoon h2320 Mesa
Kehriotis Kath r2508 D
Kehriotis Marie r2508 D
Kehriotis Virginia r2320 Mesa
Keith Edw G (Agnes) miner h320 Oro Vista
Keith Eug F (Genevieve) driver h2515 Danielson
Kellerman Aug H (Adelia) restr 2210 Bird r1345 Oliver av
Kellerman Myrtle lndywkr Oroville Lndy & Dry Clnrs
Kelly Awary B Mrs h2075 Robinson
Kelly Chas L (Lola C) auto repr 2285 Bridge
KELLY EARL E (Florence) (Kelly's) h3020 New Montgomery cor Floral Av
Kelly Jas A (Jane) mining eng h1760 Bird
Kelly Michl lab r1881 Myers
Kelly Mollie Mrs h1881 Myers
Kelly Peter r3020 New Montgomery
Kelly Susie Mrs r2783 D
KELLY'S (Earl E Kelly) Stationery and Music, 1330 Myers, Tel 157 (For further information see Oroville Buyers' Guide)
Kemper Francis T asst cash B of A r rt 2
Kennady Carroll E (Mary O) h1575 6th av
Kennady Chas cnrywkr r1575 6th av
Kennedy Clarence C (Pearl) eng h1169 Bird
Kennedy Clayton (Jean) lab h1548 3d av
Kennedy Fred E (Verna) slsmn h720 Bird
Kenney Clinton mach r1915 Myers
Kenney Edw A (Flora) miner h730 Robinson
Kent Albt W (Ethel) h2025 Veatch
Kent Lewis A (Edith J) carp h2587 Myers
Kepple Nadyne clk Jones Chocolate Shop
Kepple Paul slsmn Corporon Motor Sales
Keroher Thelma (wid Robt) sten h2523 Fort Wayne
Kervin Wm (Louise) carp h1628 Lincoln
Kerwin Lawrence r2820 Myers
Kessler Adolph F (Ann) meat ctr h1800 Veatch
Kessler Francis driver OFD r1705 Montgomery
Kessler Oliver (Lois) plmbr R M French h616 Pomona av
Kilduff Raymond (Cath) phys 1478 Myers h1215 Montgomery
Kilgore Jas (Irene) h2744 Brown
Kilgore John (Laura) h3075 Florence
Kilgore Raleigh W (Dorothea) plant opr Crescent Milk Co h3009 Florence
Killen Kelvin K (Helen D) slsmn SOCo h1241 Safford
Kilpatric's Groceteria Wm Bartley mgr 1535 Myers
Kilroy Dan O (Mabel) phys h2945 Villa
Kincaid Wm h2231 Spencer av

Travelers Hotel and Coffee Shop
COCKTAIL LOUNGE — DANCING AND ENTERTAINMENT
4th St. near Broadway CHICO Tel. 285

GAN HONG CO.
T. H. LEE, MGR.
CHINESE HERBALISTS
627 Main Street Chico, California

Kinchen Jennie L (wid S C) h685 Pomona av
Kinchen John B (Madeline) police OPD
King Albt M lawyer 1378 Myers r Riverside ter
King Benj A h1770 Oak
KING C C, Old Age Administrator County Welfare Dept, r Rt 1
King Charleen Mrs h2828 El Noble
King Frank (Eliz) h2788 Florence
King Geo B (Rosa V) miner h2363 D
King Henry T (Bertha) rancher h1946 Elgin
King Honorio M h2492 Elgin
King Louis (Olive) h2360 Mitchell av
King Ray mgr Burton & King r Star rt
Kingdon Richd H (Eliz E) h2165 A
Kingsland Norris (Lena) carp h2421 Montgomery
Kinney Martin cook Ritz Coffee Shop r2144 Montgomery
KINNEY WALTER A (Estella) Nursery, Ornamental Shrubbery, Fruit and Shade Trees, Roses and Perennial Plants, 3665 Myers, Route 2, Box 133, Tel 334-J
Kinney Walter A jr clk Safeway r3665 Myers
Kinser Maebelle r2170 Myers
Kirby Chas B lab r1345 Oliver av
Kirby Louis S (Esther) miner h1450 2d av
Kirby T J lab Corporon Motor Sls
Kirk Jas K clk r915 Montgomery
Kirkpatrick Ida A Mrs h2445 Bird
Kister Lena L (wid A S) bkpr Ophir Meat Market r2309 Montgomery
Kister M C r1345 Oliver av
Kister Stanley O (Eunice) lab 1968 Jefferson
Kitrick Gertrude (wid Roger) h1184 Montgomery
Kitrick John J (Frances) ins 1965 Bird h1184 Montgomery
Kitrick Minerva sten J J Kitrick r rt 2
Kloss Henry (Laura) h2811 Myers
Kloss Lester H (Olive M) socialwkr h2474 B
Kloss Ray (Ruby) lab h2556 Brown
Knight Wilbur H (Grace) atdt J I Church h2128 Hewitt av
Knox Jas T r2216 Bridge
Knott Louella bkpr r1330 Huntoon
Knowles Leah clk F S Rasco r2780 Mitchell av
Knutson Henry mech W C Lortz r2526 A
Kober Oscar J (Mabel I) plmbr 1623 Bird
Koch Jas slsmn Union Oil Co r rt 2
Kocos Theo r1864 Pine
Kocos Thos h1864 Pine
Koenig Ethel M Mrs dep Co Auditor h1656 Pine
Kogeones Bessie clk r1560 Oak
Kogeones Gust T (Constantine) h1560 Oak
Kogeones Tom G r1560 Oak
Koler Albt R (Elma) agt SOCo h870 Robinson

PONTIAC 6 & 8
BIDWELL — SALES AND MOTOR CO. SERVICE —
530 Main St. CHICO Tel. 1015

School Supplies
SHEAFFER AND WATERMAN FOUNTAIN PENS
EATON'S STATIONERY
DUPLICATORS AND SUPPLIES
Carl H. Green
OFFICE SUPPLIES & EQUIPMENT
214 Broadway, Chico, California
Office Supplies
STEEL FILING EQUIPMENT
REMINGTON TYPEWRITERS
OFFICE FURNITURE

OROVILLE—Contd

Kolburgh Kenneth L (Frances) pharm h3963 Palermo rd
Kolbus Chas L lab h1475 High
Kramer Dorothy Mrs cnrywkr r2230 Myers
Kramer Joy waiter Walter Miller r2025 Robinson
Krause Robt H (Millie) baker Log Cabin Bakery r2649 Elgin
Kroeger Clifford A prsmn Crutcher Print Shop r1974 Huntoon
Kroeger F Wm (Mabel) mgr Ophir Meat Market h1974 Huntoon
Kroeger Harold J (Ruth) driver Ophir Meat Mkt h2110 Mitchell av
Kroeger Wilfred C (Hazel) driver OFD h845 High
Kruger Clay B (Nellie) h2885 Gawthorne
Kumle Harold L (Alice D) miner h1482 Bridge
Kunkel Wallace S (Edith) reporter OMR h655 Robinson
Kunkelman Geo h2595 C
Kusel Building 1957 Montgomery
KUSEL ELI A, Physician and Surgeon, 1957 Montgomery, Tel 89, h1637 Montgomery, Tel 139
Kusel Minnie r1637 Montgomery
Kyle Mary E fnshr Oroville Lndy & Dry Clnrs h1965 C
Kyriakos John D h2731 El Noble
Labor Headquarters 1344 Huntoon
La Flam Walter H h2548 Fort Wayne
Lainson Hattie D (wid Geo) r755 High
Lamb J Rudolph (Myrtle) dredgerwkr h1501 Montgomery
Lambert Gladys lndywkr Oroville Lndy & Dry Clnrs
Lambros Saml (Hariklea) jan Westn Pac Ry Co h2715 El Noble
La Mere Louis (Lillie) plstr h2634 Danielson
La Mere Sophia L r2634 Danielson
Lamka Ethel L r1255 3d av
Lamka Geo W sta atdt r1604 Veatch
Lamka Lee T (Ethel) carp 1255 3d av
Lamka Oliver W (Ethel) sta eng h1604 Veatch
Lancaster Clyde h2770 Mitchell av
Land Andw H (E Cath) h1250 Montgomery
Lander Gordon T (Georgia) clk T A McMillan h3665 Palermo rd
Landers Thos lab r1765 High
Lane Lloyd E (Lenore) auto electn 2120 Montgomery h2940 Yard
Lang Elwood J tchr OUHS
Langford Doris dep Co Recorder r Paradise
Lanham Roy restrwkr r1765 High
Lantz Dorothy clk G E Harris r1114 2d
Lantz John D (Annie H) driver h1562 High
Lantz Mary Mrs h2495 D
Lantz Wm (Dorothy) mech h1114 2d av

H. K. SEARS
ESTABLISHED 1903
211 West 2d Street — Telephone 26
LOANS — REAL ESTATE
GENERAL INSURANCE
Chico, California

ENLOE HOSPITAL
MEDICAL OBSTETRICAL SURGICAL
Best Equipped Hospital in Northern California — COMPLETELY AIR CONDITIONED
— PHONES —
111, 112 and 1005
The Esplanade at 5th Avenue
CHICO, CALIF.

La Presto Kath r1865 Gray
La Presto Mary Mrs r1865 Gray
Larene Lawrence J r3640 Palermo rd
Larene Thos (Marie L) h3640 Palermo rd
La Rue Vern (Rhoda) clk h4046 Palermo rd
Lasater Isabel (wid Lawrence) h1330 Bird
Laswell Chester L (Edna) dragline opr h1245 Robinson
Laswell Zolan (Virginia) dredgerwkr h2254 C
Latham Jack (Ethel) brkmn h2175 Spencer av
Latham Roy restrwkr Ritz Coffee Shop r1765 High
Lathrop Harley h1911 Veatch
Lau H K herbs 2286 Montgomery
La Voy Jos J (Elice W) trucking 981 Robinson
Lawrence Ernest V (Auvie) bldg contr 1740 Bird
Lawrence Wm R clk Gaskins Drug Store r1740 Bird
Lawton Ardell servmn Westn Oil & Burner Co r Quincy rd
Lawton Gray S (Mattie) ofc mgr Oroville Truck & Stge Co h916 Robinson
Lawton Jon C (Edith A) miner h780 Robinson
Lawton Scott (Alita) (Oroville Truck & Storage Co) h719 Pomona av
Laybourn Leonard K (Melva) barber Alford Stephens r1555 Washn
Leahy John B r2329 Montgomery
Leavitt Doris Mrs socialwkr h1233 1st av
Lebhardt Pearl (wid John) dom h2715 Brown
Lechman Aug gdnr r985 Montgomery
Ledford Oliver P (Betty) police Cal Hway Patrol h1265 4th
Lee Henry W (Minta) h1931 Wyandotte rd
Lee John E (Mary) lab h2955 Florence
Lee Mary E Mrs clk Co Treas
Lee Wallace slsmn A J Gault h1330 Huntoon
Leggett Cordelia B h rear 1880 3d av
Leggett Elton J (Gladys) asst cash FNB h1356 6th av
Leichty Albt R (Susan) h1420 Norton
Lemke Bernard clk r2181 Wilcox av
Lent Edna Mrs r1852 Bird
Leonard Alice Mrs h2278 Greenville
Leonard Henry P (Sadie) h3033 El Noble
Leonard Inez Mrs mgr Union Hotel Annex h2088 Montgomery
Leonard John F (Mildred) news agcy 1985 Robinson h1448 Pomona av
Leonard Pierce C h2809 El Noble
Lepper Arminta (wid Alonzo) r1325 Norton
Lepper Elmer L (Geneva) civ eng h1325 Norton
Lepper Esther S Mrs h2762 Yard
Lerner Frank H (Rose) h4054 Palermo rd
Lerner Percel E r4054 Palermo rd
Lerner Tina clk De Luxe Clnrs r4054 Palermo rd

Our Three Specialties: Accuracy — Pure Drugs — Courteous Service
DRUGS THE LEE PHARMACY REXALL STORE
A. S. JONES, Prop.
BROADWAY at 3d ST., ODD FELLOWS BLDG. PHONE 10 CHICO

MODERN GAS SERVICE INC.
B. F. TEMPLE Manager
★
Distributor
UNOGAS PROPANE BOTTLED GAS FOR HEATING COOKING LIGHTING
★
BUTANE IN TANK
Deliveries For TRUCKS TRACTORS ETC.
★
22nd St. and Park Ave.
PHONE 242
Res. Phone 1095
P. O. Box 402
CHICO

OROVILLE—Contd

Lerner Tina clk DeLuxe Clnrs r4054 Palermo rd
Lerner Willard H (Laura) h2121 Greenville
Le Rosignal Harry (Cath) hosp atdt h2718 Brown
Leske Clara (wid Herman) h1830 3d av
Levulett Chas F (Myrtle) clk Union Oil Co h1495 High
Lewis Albt (Alta) meat ctr Purity Stores h2474 Brown
Lewis Eleanor Mrs bkpr r1690 Lincoln
Lewis Lloyd C teller B of A
Lightle Herman lab r2310 Elgin
Lightle John driver r2310 Elgin
Lightle John J (Susie) h2310 Elgin
Lilliard Jos B (Emma) h2714 Mitchell av
Lilliard Russell L sta atdt r2714 Mitchell av
Lilly Laura (wid E E) h1790 3d av
Lim Buck Sing restr 1453 Huntoon
Lim Harry restr 1860 Bird
Liming A Wayne bkpr Diamond Match Co h2744 Yard
Lincoln Hotel Mrs Charlotte Griffin mgr 1817 Montgomery
Lindsay Alex (Tena) h1550 Lincoln
Lindsey Sara (wid L L) h2789 Brown
Linebarger Jessie I Mrs waiter h1262 Oak
Linn J R Co Health Officer r Biggs
Linn Patk lab r1345 Oliver av
Linton Luvern (Margt) ranchwkr h880 Pomona av
Liptrap Chas D r2920 Orange av
Liptrap Wm H (Jeannette) clk MW&Co h2920 Orange av
Little Lee J printer Oroville Press r Paradise
Little Paul (Kella) dredgermn h1114 2d av
Livesly Jennie H (wid W E) h1957 Lincoln
Livesly Stella 1957 Lincoln
Llewellyn David S (Annie) h2119 Wilcox av
Lloyd Jos W mgr Montgomery Ward & Co r rt 2
Loehwing David (Jeanne) agt Sacramento Bee h2163 Bird
Loehwing Jeanne Mrs dep Co Assessor r2163 Bird
Log Cabin Bakery (Albt and Oscar Hotlinger) 2062 Montgomery
Logue Mary r2773 Mitchell av
Logue Mary E (wid J P) h2591 Brown
Logue Walter P roofer r2591 Brown
London Ella O Mrs h1780 7th av
London Martha r1780 7th av
London Thos W (Alice) rancher h1344 1st av
Long Cecil (Willie) driver h2120 Myers
Lopea P E slsmn Don Hobbie
Lopez Albt 2740 El Noble
Lopez Helen r1475 High
Lortz Wm C (Lucy M) autos 1858 Montgomery h1230 Brereton way
Losh Robt A (Marie) carp h1547 2d av

GOLDEN EMPIRE TRUCKING TERMINAL
LOCAL AND LONG DISTANCE HAULING
"DEPENDABLE SERVICE"
1649 Park Avenue CHICO, CALIF. Day or Night Phone 1577-W

Losh Robt A jr r1547 2d av
Lothrop Albt B (Jessie) carrier PO h1061 Quincy rd
Lothrop Ruth emp Sims Beauty Shop r rt 3
Louka Ted r2485 Montgomery
Louise Lee Apartments 1560 Montgomery
Louton Ervin E (Edith) clnr Oroville Lndy & Dry Clnrs h 2750 Center
Love Chester (Mary) h2038 High
Lovejoy Carl h2158 Placer la
Lowe Wm M (Mary) carp h1439 2d av
Lowell Dale lab r1625 4th av
Lowell Jas (Matilda) h1840 6th av
Lowell Maud V (wid B E) h1625 4th av
Lowman Rex (Geraldine) (Five and Ten Grill) h1390 Huntoon
Lucas John H (Thelma) clk Walsh & Ricketts h2363 A
Lucas Lena (wid T J) h2350 B
Lucas Theo (Oyster Grotto) r2040 Montgomery
Lucchesi Michl (June) h2615 Wyandotte rd
Lucchesi Wm (Signal Oil Station) r2615 Wyandotte rd
Ludwig Emil mgr Wyandotte Olive Growers Assn r rt 2
Luna Domingo M (Margt) lab h2339 Wyandotte rd
Lund Anna Mrs mgr Sutherland Hotel h1440 Myers
Lund Irene E chf dep Co Treas r1333 Pomona av
LUND MATTIE R, County Treasurer and Tax Collector, Tel 434, h1333 Pomona Av, Tel 218-R
Lund Nelson E (Ethel M) mech h2969 Villa
Lund Ole M Chief of Police and Fire Dept r1440 Myers
Lundby Edw O (Grace) serv mgr Don Hobbie h1447 5th av
Lundby Grace M beauty shop 1952 Bird r1447 5th
Luther Edna (wid W R) h1211 3d av
Luther Robt L tchr r1211 3d av
Luzovich Anthony J (Pearl) lab h2253 C
Lynch Frank E (Lyda) h2782 Mitchell av
Lyon Edna B Mrs beauty shop 1435 Downer
Lyon Geo W (Edna B) h1435 Downer
Lyon Grace h1720 Broderick
MacAfee Herbt R (Lois) h2328 Myers
MacDonald Cyril R (Ruth) clk h1836 Pine
Macdonald Ruth Mrs clk Cal Hway Patrol r1836 Pine
Mace S Allan (Ester) meat ctr Ophir Meat Mkt h2585 McClellan av
Machado John h800 Montgomery
MacKaye Anna V Mrs h1760 Bird
MacKaye Martin r1760 Bird
Mackey John R (Olive) (Oroville Sht Mtl Wks) h1375 Bridge
Mackey Olive Mrs bkpr Oroville Sht Mtl Wks r1375 Bridge
Macy Mary Mrs h2180 Gray
Maddux John E barber F S Womack h1541 Montgomery
Madsen Sidney G (Alma) h2124 Wilcox av

The Chico Florist
Telephone 314
112 West Second St.
Chico, California
MEMBER FLORISTS' TELEGRAPH DELIVERY ASSOCIATION

Polar Ice Company
IRA W. HANNIS, Owner & Mgr.
Cor. 9th & Salem Sts. CHICO Phone 365-W

AIR CONDITIONED THROUGHOUT
IT'S THE BEST YET COSTS NO MORE
FAMOUS FOR ITS GOOD MEALS
HOTEL OAKS
NEW COFFEE SHOP
CHICO
Tel. 800
2d St. Cor. Salem

OROVILLE—Contd

Magovac John (Martha) h2718 Mitchell av
Magovac Michl r2718 Mitchell av
Magovac Pete r2718 Mitchell av
Maison Doris mgr De Luxe Rooms 2232 Montgomery
Malaley Mary r1658 Bridge
Malaley Thos W farmer h1658 Bridge
Maloney Wallace E lab r1760 Veatch
Mandjas Jas h2137 Myers
Mankin Geo wtchmn h2392 Myers
Mansell Burt (Louise) h2763 Mitchell av
Manwell Jack D asst Court Reporter r Quincy rd
Marchant Glendora A ins agt 1425 Huntoon r Wyandotte rd
Marders Glenn B (Gladys) barber 1455 Myers r Quincy rd
Marders Miles L (Mattie M) agt Ry Exp Agcy h1780 Pine
Marders Miles L jr (Faye) (Gaskins Drug Store) r Quincy rd
Mardon Esther asst librn Butte Co Library r961 Robinson
Mardon John S (Effie) h961 Robinson
Mariotti Frank meat ctr r1440 Myers
Marks Saml h1640 Bird
Marler Shield A shtmtlwkr A E Treichler
Marrow Bert (Kate) h2700 Florence
Marshall Belle Mrs r2255 Fort Wayne
Martin Emanuel B (Gertrude) lab h3421 Claremont
Martin Larry (Alberta) slsmn A J Gault h1215 5th av
Martin Laura Mrs h2001 Bridge
Martin Mildred P clk h1451 Pine
Martin Rachael dep Co Clerk r2001 Bridge
Martin Rastus h2368 Myers
Martin Richd r2001 Bridge
Martin Stanley clk R C Caborn r1938 Elgin
Martin Werner (Lillian) h984 Robinson
Martinelli Louis (Eliz) prin Burbank Sch h2217 A
Marvin E Virgil (Alice) h3178 Palermo rd
Marwick Hugh r1345 Oliver av
Mason Clarence M lab r1817 Montgomery
Mason Harold L (Nelda M) clk PO h1201 Brereton way
Mason Richd S (Verda) mech h1448 Bridge
Masonic Temple 1462 Myers
Masteller Clyde L (Leota) slsmn Motor Supp Co h2916 Gawthorne av
Masteller Leota sten H E Hill r2916 Gawthorne av
Masterson Clyde C (Bell M) lab h1927 C
Mathews Isaac S (Harriett) h1914 B
Mathews John L driver r1914 B
Mathis Alice (wid J E) h2273 D
Mathis Hanley N (Dorothy) lbrwkr h2309 D
Matskovich Annabel Mrs clk MW&Co r rt 3 bx 132
Matskovich Cecelia G sten CAC Assn r Thermalito

CHINA HERB CO.
LICENSED PHYSICIAN IN ATTENDANCE
CHINESE HERBALISTS—FINE HERBS FOR VARIOUS AILMENTS
740 Flume St. CHICO, CALIF. Telephone 1987

REAL ESTATE and INSURANCE
ALL KINDS
ROTH & GAY
132 W. 2nd
Phone 437
CHICO

Matskovich Rudolph mech Don Hobbie r rt 3 bx 132
Matthews Angeline nurse Oroville Curron Hosp r1753 Pine
Matthews Cleon G (Mary) auto repr 2075 Montgomery h2277 do
Matthews Geo H h2265 Montgomery
Matthews Herbt M (Addie L) h2647 Brown
Matthews Herbt S r2647 Brown
Matthews Robt G r2210 Bird
Matthews Sarah (wid Jos) r1880 3d av
MATTHEWS W FRED, County Clerk, r Chico
Matthews Wm (Mabel) carp h1880 3d av
Maus Rudolph (Anna) agt Sacto No Ry Co r Chico rd
Maydole Herbt E h2815 Yard
Mayr John A (Edith) radio repr 1744 Robinson h1740 do
McAndrews John tchr Pub Sch
McAtee Esque N carrier PO r 1005 Quincy rd
McAtee Irma tchr r1060 Robinson
McAtee John O (Hettie) lab h1005 Quincy rd
McCallum David C Court Reporter h1715 High
McCarthy Patk J Rev pastor St Thomas Catholic Ch h1380 Bird
McCartney Wm W (Martha) h1980 D
McCawley Clifford lab r460 Pomona av
McCawley Elmer (Eliz) lab h460 Pomona av
McCawley Ray lab r460 Pomona av
McClanathan Ray (Hattie) (Pilot Inn Restaurant) h2059 Montgomery
McCloud Chas A (Julia A) h1335 Montgomery
McCloud Saml R (Colinettie) h1810 7th av
McClung Lillian Mrs h2762 Mitchell av
McColgan Leo E formn PG&ECo r Thermalito
McCourry Chas E (Nora) sta eng 2221 B
McCourry Edgar L (Doris) mech h1974 Lincoln
McCoy Edgar L (Hattie) h1471 Montgomery
McCoy Gerald J slsmn r1471 Montgomery
McCracken John (Melva) lab h2417 A
McCray Camille tchr Pub Sch
McCune Roy P dep Co Assessor r rt 3
McCutcheon Wm S (Ethel) chauf h2251 Montgomery
McDonald Danl r1960 Grant av
McDonald Hugh A (Jessie) welder h2923 Yard
McDonald Jas F (Therese E) h1360 Montgomery
McDonald Minnie h1466 Pomona av
McDonald Myron J swtchmn r1460 Lincoln
McDonald Norine h1544 Bridge
McDowell Bert Co Melvin Hesla br mgr whol gro 1726 Montgomery
McElroy Jas M r1067 Safford
McFadden Jarvis r876 Gardella av
McFerrin Forrest G lab r1475 High

OFFICE SUPPLIES
STEEL FILING EQUIPMENT
DESKS — TYPEWRITERS
Chico BOOK AND Stationery CO.
SCHOOL SUPPLIES
FOUNTAIN PENS—STATIONERY
GREETING CARDS
434 Broadway - Phone 464

PUMPS
J. C. PLUMMER & CO.
The PUMP MEN
Over 20 Years Experience
FREE ADVISORY SERVICE
FOR FURTHER INFORMATION SEE PAGE 38
MOTORS
1111 Hazel St.
CHICO
Phone 1461

OROVILLE—Contd
McFerrin Wm B lab r1475 High
McGillivray Jon W clk Union Hotel Annex r2088 Montgomery
McGinnis Inez M Mrs tel opr h939 High
McGinnis Jos (Evelyn) clk h2329 Montgomery
McGinnis Jos F plantmn Hoke's Ice & Fuel Delivery
McGinnis R Virgil (Marion) bkpr Hoke's Ice & Fuel Delivery h1512 Pomona av
McGinnis Todd L (Alice I) mgr Hoke's Ice & Fuel Delivery h868 Bird
McGowen Elbert J agt Westn Pac Ry h2929 Gawthorne av
McGregor Anna A h1745 Montgomery
McGregor Jas A lawyer r1745 Montgomery
McGuire Gladys Mrs nurse Oroville Curran Hosp h1389 Robinson
McKee Rachel clk MW&Co r1501 Montgomery
McKenzie John (Mary E) blrmkr h2110 Houston
McKibbin Lester J (Pearl) h rear 2170 Myers
McKillop John L (Alva) police OPD h1017 Bird
McKillop John L jr r1017 Bird
McKim Evelyn cnrywkr r2364 Fort Wayne
McKim Jas ice cream mkr r2364 Fort Wayne
McKim Jas W (Ora M) mech h2364 Fort Wayne
McKim Myrtle dom r2364 Fort Wayne
McKim Vivian cnrywkr r2364 Fort Wayne
McKINSEY CLAIRE THOMAS (Thomas Funeral Home) h1540 2d Av, Tel 601
McLain Marvin A caller Westn Pac Ry Co r1644 Bridge
McLain Walter J (Jeanie) shtmtlwkr Savercool Plmbg & Sheet Mtl Wks r1644 Bridge
McLaren Ruth Mrs r1503 Montgomery
McLeod Darrell M (Vera) mgr PT&TCo h830 Montgomery
McManaman Edw F (Jennie) h1990 Grant av
McMillan Angie (wid B F) r3678 Palermo rd
McMillan Mary E (wid Geo) h2244 Mitchell av
McMillan Thos A gas sta 3660 Palermo rd h3678 do
McNab Edw B h1724 Oak
McNamee Wm H (Rebecca) h1835 Gray
McNeil Etta (wid Halmer) r1550 3d av
McNeil Harry S (Julia) steward h2901 Gawthorne av
McPHERSON JACK M (Ruth) District Attorney, Office Court House Annex, Chico Office 244 Broadway, Tel Chico 1559, r Chico
McQuiston Lewis E clo clnr 1332 Huntoon and 1611 Marysville rd h2129 Myers
McTaggart Jas h2768 Mitchell av
Meader Virgil (Lucille) slsmn h1180 2d av
Meader Wm (Dorothy) (Scruggs & Meader) h1330 Huntoon
Measure Emma (wid Alf) h1964 B

GEO. W. EDWARDS
SEARS-PORTER REALTY CO.
LICENSED REALTY BROKERS
MONEY TO LOAN — ALL LINES OF INSURANCE
140 W. Second St., P. O. Box 429 Tel. 48 Chico, California

Eat at
DAN KNOTT'S
A PLACE FOR Gentlemen
★
LIQUORS
★
CIGARS
★
BILLIARDS
★
333 Broadway
CHICO
Tel. 821

Meeker Ina P (wid J V) nurse h2800 Center
Mefford Dolan mech A J Gault r rt 1
Meier Robt N (Jeanne R) h2917 Yard
Meisner Estelle nurse r2420 B
Meisner John E lab h2420 B
Meisner Lee E (Zouva) electn h2420 B
MEIXNER FRANK, County Supervisor, District 5, r Paradise
Meixner Frankie S with Co Treas r1289 Robinson
Mekellos Frank C (Ruby L) h1810 Huntoon
MELINE CHAS L, Agent County Welfare Dept, r Chico
Melton Howard clk Wilburn Jackson r7260 Center
Memorial Hall 2374 Montgomery
Meredith Med dom r2687 Danielson
Merkle C Jos (Lulu) lab h1855 Myers
Merritt Homer E (Lillian) charmn PO r Canyon Highlands dr
Metcalf Bernice sten FNB r1620 High
Metcalf Bud (Mickey) h1620 High
Metcalf Edw T (Myra) bottler 1370 Huntoon h1716 Hammon av
Metsker Geo A (Effie) h2414 Houston
Metsker Glenn D (Lillian) lab h2363 Greenville
Mewing Walter W (Zelda W) pntr 2790 Villa
Mewing Zelda W (Coffee Cup) r2790 Villa
Meyer Bros (Gerald and John) linoleums 2716 Myers
Meyer Gerald L (Elsie) (Meyer Bros) r Paxton
Meyer John (Meyer Bros) r Paxton
Mieger Oswald W Rev (Edna M) pastor Oroville Lutheran Ch h760 Robinson
Miles Eldon (Helen) clk MW&Co h1038 Montgomery
Miller Benj (Myrtle) miner h2776 Mitchell av
Miller Jerry bartndr Ritz Store r1330 Huntoon
Miller Jos B (Josephine) h2730 Myers
Miller Margt Mrs mgr Arcadia Hotel h1959 Bird
Miller Mary (wid W B) h2233 Hewitt av
Miller Robt E h1011 Quincy rd
Miller Saml D h2489 D
Miller Thos G (Margt S) h2820 Myers
Miller Walter restr 1936 Bird
Miller Wm T r2820 Myers
Milligan Clifford H (Phyllis) mech h2930 Gawthorne av
Milner Hal (Ronilla) h2433 Montgomery
Ming Wong h1465 Norton
Missionary Baptist Church 2166 B
Mitchell Arth restrwkr Ritz Coffee Shop r2251 Montgomery
Mitchell Beatrice Mrs searcher Butte Co Title Co r2246 Hewitt av
Mitchell Clifford tchr OUHS
Mitchell E Frank (Alpha) mgr Hi-Way Club h970 Bird

AUTHORIZED STUDEBAKER SALES and SERVICE
JACKSON MOTOR SALES
STUDEBAKER — CARS — TRUCKS
"NATIONAL" TIRE DISTRIBUTORS
1444 Park Ave. Chico, Calif. Tel. 1259-J
SERVICE

FACCIANO'S
LIQUORS
RESTAURANT
FOUNTAIN
CIGARS
TOBACCO
CANDY
117 W. 2d
CHICO

OROVILLE—Contd

Mitchell Grover C (Mae) capt Cal Hway Patrol h920 Montgomery
Mitchell Harry J (Beatrice G) cbtmkr 1844 Montgomery h 2246 Hewitt av
Mitchell Hattie M (wid J A) h1067 Safford
Mitchell Mae dep City Assessor and Clerk r920 Montgomery
Mitchell Raymond W miner r1067 Safford
Mitchell Thos D (Kitty) police OPD h1725 Veatch
Mitzel Melvin F (Kath) cook h1260 Oak
Mixson Mildred M Mrs h1284 Bird
Mock John C mech J J Bradley r1345 Oliver av
Moffett Jas B (Charlotte) slsmn h575 High
Mognis Robt (Pauline) tchr OUHS h2852 Gawthorne av
Mohling Irene Mrs r2310 Mesa
Moller Louise Mrs h1919 Gray
Molloy C Hugh (Emma C) h1545 Montgomery
Moncure Mabel S (wid Ashley) h1579 Hammon av
Monday Club 2373 Montgomery
Money Back Jack (Esther Sandler Milton Weiner) men's furngs 1937 Bird
Monohan Agnes waiter r2038 High
Monroe Rooms Mrs Florence Pigg mgr 2060 Robinson
Monson Charlotte (wid Lars) h1611 4th av
MONTGOMERY WARD & CO, E E Hunsucker Mgr, Department Store, 191-197 E Second St, CHICO, Tel Chico 135 (For further information see page 24 Chico Buyers' Guide)
Montgomery Ward & Co J W Lloyd mgr 2120 Bird
Moon Willis miner r2820 Myers
Mooney Margt Mrs nurse r1454 4th av
Moore Aaron h1562 Lincoln
Moore Alan (Irene) h2142 Placer pl
Moore Alta clk r2280 Wilcox av
Moore Angus R (Belle L) h1454 4th av
Moore Earl Rev pastor Jesus Name Mission r2491 D
Moore Floyd clk r2280 Wilcox av
Moore Irene Mrs sten Butte Co Central Labor Council r2142 Placer la
Moore Julia B Mrs h3027 Florence
Moore Langley A (Della) h2280 Wilcox av
Moore Le Roy bellmn r2280 Wilcox av
Moore Loren carp r2280 Wilcox av
Moore Luebertha Mrs h2962 El Noble
Moore Ruth h1775 Broderick
Moore Sara clk CAC Assn r2280 Wilcox av
Morgan Lester lab State Relief Admin Commissary
Morgan Ruth E clk Co Treas r Richvale
Moriarty Michl h2980 El Noble
Morrell Vernon W (Zarina) h858 Montgomery

GOLDEN EMPIRE PRINTERY
COMMERCIAL PRINTERS AND PUBLISHERS
700 BROADWAY CHICO PHONE CONNECTION

THE NUGENT FUNERAL SERVICE
SUCCESSORS TO
— THE H. C. BICKNELL FUNERAL HOME —
341 West Third Street CHICO Telephone 24

Morris Jesse miner r2126 Gray
Morris Nettie Mrs h2126 Gray
Morrow Kate Mrs h1690 Broderick
Morse Ella (wid F A) h2535 Brown
Morse Ernest L (Sarah) lab h2814 El Noble
Morse Mary cnrywkr r2814 El Noble
Morse Ralph (Lola) lab State Relief Admin Commissary h 2814½ El Noble
Morse Raymond r2814 El Noble
Morse Ruby r1955 A
Morse Wesley H (Bessie) h1955 A
Morton Gustave E field supvr CAC Assn r Gridley
Moseley Lewis C gro 1660 Marysville rd
Mosley Melvin (Charlotte) surv h681 High
Moseley Perry G (Thelma) carp h1661 Washn av
Moskowitz Myron (Emily L) prin Eastside Sch h3343 Palermo rd
Motor Supply Co J H Cook mgr 2140 Montgomery
Mott Chas A (Geneva) slsmn h1529 High
Mottern Lester E (Goldie) h1080 Robinson
Mt Olive Baptist Church 1976 Grant av
Mower Chester clk L C Moseley
Mulkey Meat Market Arth Fields mgr 2411 Myers
Mullins Henry L (Selina) lab h1928 A
Mullins Viola r1928 A
Muncy Mary (wid Fred) h1544 Pine
Munson Clarence h1970 B
Murbach Matilda Mrs County Health Nurse
Murray Floyd h3448 Palermo rd
Murray Thos H r1959 Bird
Murray Thos J h2329 Montgomery
Murrell Gene (Ruth) r1931 Wyandotte rd
Murrish Floyd (Evelyn) cook Ritz Coffee Shop h2215 Spencer av
Myers Clyde C (Harriett L) lbr grader h2128 Bridge
Myers Danl h1007 Quincy rd
Myers Don (Adelaide) chf dep Co Clerk h2145 Robinson
Myers John C (Minnie S) plmbr 1844 Montgomery h2854 Orange av
Myers Orville clk Union Hotel Annex r2088 Montgomery
Nance Bertha (wid Jas) lndywkr h1900 Veatch
Nathan Edw (Belle) slsmn h770 Bird
Neeley Everett C (Anna) slsmn h2254½ Park av
Neet Ernest E (Esther) lab h2985 Gawthorne av
Neet Esther M Mrs (Briggs Variety Store) r2985 Gawthorne
Nelson Byron R clk MW&Co r rt 1
Nelson Chas L (Ruth) mgr Cal Water Service Co h955 Montgomery
Nelson Floyd M (Lillian) clk h1756 Bird
Nelson Helene h1725 Broderick

NORTHERN STAR MILLS
R. A. HARELSON
FLOUR — FEED — HAY — GRAIN — BAGS — TWINE
16th & Chestnut Streets CHICO, CALIF. Tel. 181

CHICO HOSPITAL
MRS. EDNA S. LANDIS, Supt.
Medical - Surgical - Maternity
Air Conditioned
— PHONES 612 AND 613 —
8th Avenue and The Esplanade
CHICO, CALIF.

OROVILLE—Contd
Nelson Milo C (Twilla) lab Street Dept h1233 5th av
Nelson Norman M (Mabel) lab PO
Nelson Vivian (Ruth) tchr OUHS h1141 Montgomery
Nelson Walter L clk PO
Newman Geo H (Lottie H) cond h3041 Orange av
NICHOLS SPORTSMAN'S SHOP, W O (Bill) Nichols Prop, Guns, Locks, Keys, Bicycles, Typewriters, Fishing Tackle, Sold, Repaired, Traded, General Appliances Fixed, 2044 Montgomery, Tel 435
Nichols Wm O (Nichols Sportsman's Shop) r2044 Montgomery
Nickerson Edw D (Susan) h1516 Bridge
Nicolai Ernest (Dorothy) mining eng h1661 Washn av
Niehaus Mae r955 Bird
Nightingale Elsie (wid John) r1399 Norton
Nipp Flora E (wid Robt) h1455 Norton
Nisbet Jas C (Irene) member Co Bd of Educ and prin Oroville Union High Sch h2074 Wilcox av
Nisbet Nannie (wid W W) dom h1675 Lincoln
Nix Thos J (Lillie M) 1964 Huntoon
Noble Edw S (Mina) clk h1114 2d av
Noble John (Mildred) h2516 B
Noel Leonard L (Eva) blrmkr h2195 Spencer av
Nordmark Eliz M (wid Aug) h1915 D
Norris Harry (Martha) r1345 Oliver av
NORRIS SAMUEL J (Della D) City Engineer and Civil Engineer, 1430 Lincoln, Tel 803, h1777 Bird
Norris Saml J jr (Ellen V) h1777 Bird
North Chas F (Louisa) mach hlpr h2255 D
Northcutt Harvey (Helen) driver Crescent Milk Co h2171½ Park av
Novotney John (Emma) h1140 5th av
NURSE ROY M (Lois) (Gray-Nurse Hardware Co) h1575 Bird, Tel 577-J
Nyburg Geo H atdt Enrico Chelini r Star Route
O K Rooms (Mrs Minnie Fox) 1852 Bird
Oates Harry L (Gladys H) 3778 Palermo rd
Oates Oscar O rancher h2475 Brown
Obenshain Meda Mrs lndywkr Oroville Lndy & Dry Clnrs h1540 Olive av
O'Brien Clifford P (Helen) restr 1461 Myers h1808 Gray
O'Brien Frank H (Frances) City Councilman and office 1980 Montgomery h2951 Grand View av
Ogle Frank E (Myrtle) used mining tools 2360 Myers h2155 do
O'Kelly Elmer T (Lillian) mach h1811 Pine
O'Kelly Lillian Mrs gro 1710 Pine r1811 do
Oliveira John N liquors 2227 Montgomery h2292 do
Olsen Anna F (wid E M) h1141 Robinson

DODGE & PLYMOUTH MOTOR CARS
RALPH S. WATKINS CO.
2nd St. Cor. Flume CHICO Tel. 88

BUTTE COUNTY CREDIT BUREAU
MEMBER OF ASSOCIATED CREDIT BUREAUS OF CALIFORNIA
Bonded to the State of California
217 First National Bank Building
CHICO, CALIF.
Phone 402

Olson Alf (Minnie) ins h1240 Bird
Olson Cyril (Ethel) atdt J I Church h1102 2d av
Olson Oscar L clk r1345 Oliver av
O'Neill Bernard tchr Pub Sch
O'Neill Frank I phys 1334 Myers r2066 Bird
O'NEILL WALTER J, County Supervisor, District 3, r Chico
Onken Sopie bkpr r2465 Brown
Ono Kohei lndy 2072 Montgomery
Onyett Chas B (Margt) h2120 Pine
Openshaw Gerald V (Phyllis) sec-treas Johnson & Openshaw Inc h1539 Hammon av
Openshaw Smith S pres Johnson & Openshaw Inc h1330 Huntoon
Ophir Meat Market F W Kroeger mgr 1376 Huntoon
O'Quinn Gahlan r2810 Florence
O'Quinn Orelia (wid R F) h2810 Florence
Orange Grove Lodge No 184 (Rebekahs) IOOF 1853 Montgomery
Organ Marjorie R (wid K R) h1924 D
Orick Ida (wid Henry) h2560 Houston
Oroville Aerie No 196 FOE 1853 Montgomery
Oroville Bethel No 55 Job's Daugters 1462 Myers
OROVILLE CHAMBER OF COMMERCE, Frank Cary Pres, Ernest Clewe 1st V-Pres, W M Brown 2d V-Pres, H W Douglass Treas, Bill Dolan Sec, 2016 Bird, Tel 57
Oroville Chapter De Molay 1462 Myers
OROVILLE CITY DIRECTORY, R L Polk & Co Publishers, 604 Mission, San Francisco
OROVILLE CITY GOVERNMENT—
City Hall 1950 Bird (All Offices in City Hall Unless Otherwise Stated)
Mayor—A R Hoke
Council—A R Hoke mayor Emory Brown G A Dahlmeier Henry Karkmeyer Frank O'Brien W R Parker W B Hengy
Attorney—J F Good 1453 Myers
Chief of Police—Ole M Lund
City Fire Department—Ole M Lund chief 1705 Montgomery
Clerk—R M Carpenter
Engineer—S J Norris 1430 Lincoln
Health Officer—Chas Benninger jr
Plumbing Inspector—Jacob Bump
Police Judge—H S Hills
Superintendent of Schools—C A Fylling 1355 Bird
Superintendent of Streets—E M Shreve
Treasurer and Tax Collector—W J Sharkey 1965 Bird
Oroville Commandery No 5 KT 1462 Myers
Oroville Council No 2603 K of C 1380 Bird

Dwight Easy Pay Carmack Tires Accessories Service
GOODRICH TIRES AND BATTERIES SOLD ON EASY PAYMENTS TO SUIT YOUR INCOME
RICHFIELD PRODUCTS, LUBRICATION, TIRE REPAIRING & RECAPPING, MOTOROLA RADIOS
701 Broadway Chico, Calif. Tel. 677

M. OSER & CO.
◆
"Northern California's Finest Women's Department Store"
◆
3d & MAIN STS.
PHONE 177
◆
CHICO

OROVILLE CREDIT BUREAU, J K Thompson Mgr, Credit Reporting, Collectors, Investigations, 1331 Huntoon, Tel 801 (For further information see back cover and Oroville Buyers' Guide)
Oroville Curran Hospital (Agnes C Curran) 1511 Robinson
OROVILLE DOG & CAT HOSPITAL (F W Williams DVM, J W Childs DVM) Thermalito, Tel 132-W
Oroville Encampment No 22 IOOF 1853 Montgomery
Oroville Finance Corp H S Hills sec-mgr 1925 Bird
Oroville Gold Dredging Co W H Wandesforde pres 2052 Bird
Oroville Grocery Herman Wong mgr 1843 Montgomery
Oroville Inn J J Smith mgr 2066 Bird
Oroville Inn Tavern 2050 Bird
Oroville Laundry & Dry Cleaners (C F Huntington) 688 High
Oroville Lodge No 59 IOOF 1853 Montgomery
Oroville Lodge No 103 F&AM 1462 Myers
Oroville Lodge No 1484 BPOE 1445 Myers
Oroville Lutheran Church Rev O W Mieger pastor 1478 Oak
OROVILLE MERCURY-REGISTER (Daily) Dan L Beebe Editor and Publisher, 1835 Robinson, Tels 6 and 7
Oroville National Farm Loan Association Geo E Brown mgr 1481 Myers
Oroville Press (weekly) (J H Pank jr) 1347 Huntoon
OROVILLE PUBLIC LIBRARY, Elizabeth Davison Librarian, 1677 Montgomery, Tel 379
Oroville Sheet Metal Works (J R Mackey) 2070 Montgomery
OROVILLE TITLE CO, M R Taggart Mgr, Title Insurance and Escrows, 1447 Huntoon, Tel 254 (For further information see left side lines and Oroville Buyers' Guide)
OROVILLE TRUCK & STORAGE CO (Scott Lawton) Drayage, Trucking, Warehousing, 1955 Robinson, Tel 128
Oroville Union High School 1535 Bridge
Oroville Women's Community Club 1480 Oak
Oro Vista Baptist Church 2725 Florence
Oro Vista Rooms Gus Aleck mgr 1959½ Montgomery
Orr Patk S (Ruby M) h1512 Robinson
Orrick Lonnie (Louise) lab h2979 El Noble
Ortel Martha (wid John) smstrs h1055 Quincy rd
Ostroski Building 1334 Myers
Otis Hamilton A (Emma) hostler h540 High
Overose Inga E clk r1852 Bird
Overstreet Cath r1674 3d av
Overstreet Jas G (Myrtle) carp h2255 C
Overstreet Jas R (Eleanor) driver h2311 D
Oxerstreet Robt M (Susan) h2309 Elgin
Overstreet Wm I (Mary E) 2501 Greenville
Owen Stanley (Violet) h2133 Spencer av
Owens Cecil driver r1807 Gray
Owens Chas (Ellen) dredgewkr h1250 High

Black & Johnson
FUNERAL DIRECTORS — AMBULANCE SERVICE
Successors to WESTFALL FUNERAL HOME
Broadway at Seventh CHICO Telephone 104

Owens Edw r1345 Oliver av
Owens Jess L (Claire E) blksmth h2362 Greenville
Owens Norman r2362 Greenville
Owens Wm N (Ida) wtchmn h1807 Gray
Oxelson Eliz Mrs r2555a Houston
Oxelson Ray prsr Oroville Lndy & Dry Clnrs h2555a Houston
Oxley Walter (Wilma) lab h1760 3d av
Oyster Grotto (Wm Paul Theo Lucas) 2040 Montgomery
Pacheco Charity E Mrs cook O J Zahner r1825 Myers
Pacific Gas & Electric Co E L Gibson agt 2065 Bird plant 1233 Huntoon
Pacific Telephone & Telegraph Co D M McLeod mgr 1439 Huntoon
Packard Bertha Mrs h2345 Elgin
Packard Edw E h2180 Wilcox av
Packard Katie (wid J W) h1658 Bridge
Padilla Claudio (Mary) lab h2364 D
Painter Alice (wid B D) tchr Pub Sch h1477 Linden
Painter Ralph A canal supt Cal Water Serv Co
Painters Union Local 1084 1344 Huntoon
Palios Carrie clk Jones Chocolate Shop
Pallaver Leo (Mary) miner h2884 Florence
Palmer Carl r1891 Pine
Palios Helen Mrs maid h1555 3d av
Palmer Lida Mrs h1236 Robinson
Palmer Ray (Sadie) clo clnr L E McQuiston h1891 Pine
Palmer Wm K City Councilman r1236 Robinson
Pancoast Walter H (Fannie) (Johnson's Pharmacy) h832 Bird
Pank John H jr (Oroville Press) r Canyon Highlands
Pappas Henrietta Mrs h2526 D
Parham Sophie L (wid T J) r1565 Pine
Parker Jas F h1616 Huntoon
Parker Jesse L (Daisy E) h3284 Palermo rd
Parker Mark G r2016 Lincoln
Parker Nettie (wid Jack) h2714 Florence
Parker Vallerie ofc mgr SRA 1642 High
Parker Wm R (Freda) 1460 Montgomery
Parry Nellie Mrs h1636 Pine
Parson John r1345 Oliver av
Parson John H barber 2233 Montgomery
Parsons Herman C carp r2360 Myers
Partee Alex L h940 Quincy rd
Parton Jos B (Ella) clk h1925 D
PARTRIDGE JAY E, County Supt of Schools, h1585 2d Av
Partridge Kathryn dep Co Recorder r1585 2d av
Paterson Jerril T lab r2523 Fort Wayne
Paterson Susie (wid S W) r2523 Fort Wayne
Pattan Anna Mrs h1238 Lincoln

WAKEFIELD
AUTO GLASS
COMPANY
HI TEST SAFETY GLASS
•
PLATE GLASS
•
WINDOW GLASS
•
1023 Main St.
At Bridge
CHICO
Tel. 1042

Telephone 883 CHICO SODA WORKS
ERNEST BELLINGER, Prop.
7-UP — SODA WATERS — WINE — BEER 1900 PARK AVE.

OROVILLE TITLE COMPANY
M. R. TAGGART, Mgr.
TITLE INSURANCE AND ESCROWS
— TEL. 254 —
1447 Huntoon Street
Oroville, California
— Affiliated With —
NORTHERN COUNTIES TITLE INSURANCE CO.
San Francisco

OROVILLE—Contd
Patterson Jesse L (Elva) clk S A Jones h2573 Brown
Patterson W Ray (Laura) h1421 Robinson
Pattison Lee 2d hd gds 1246 Myers r rear 2190 do
Paul Wm (Oyster Grotto) r1370 Bridge
Pauly Oscar N (Mae G) liquors 2053 Montgomery h1481 Downer
Paxton Bert N civ eng 1331 Huntoon r Quincy rd
Paxton Verna Mrs bkpr Hill Furn Co r Quincy rd
Payne Geo L (Phoebe) lab h1937 C
Peeke Edwin S (Helen) phys 1675 Robinson
Pegrunde Lela Mrs h2760 Center
Peninger Ernest L (Violet) cond h2090 B
Penney J C Co 1900-10 Montgomery
Pennington Wm (Willow) formn PG&ECo h1445 Bridge
Pentecostal Assembly of God Church Rev Warren Hull pastor 2010 Pine
Percell J M r1911 Veatch
Percolater Restaurant (Bert Sousa) 1986 Montgomery
Perkins Forrest L (Angie) lab h2311 D
Perry Ernest H (Frances) h1875 Veatch
Perry Joe restr 2227 Montgomery
Perry Robt driver r1875 Veatch
Perry Robt M (Susie) h2166 Pine
Perry Thos W (Minnie) h1539 Montgomery
Petee Arth D (Martha E) h2997 El Noble
Petee Rolland O (Meredith) mot pict opr State Theatre h 1785 Veatch
Peter Otto A (Gladys) h1416 Bridge
Peters Harold sta atdt Enrico Chelini
Peters Millington & Clewe (Ernest Clewe) lawyers 1912 Montgomery
Peterson Edw A (Doris) h1984 Gray
Peterson Edw M restr 3314 Palermo rd r3332 do
Peterson Glee G clk CAC Assn r Richvale
Peterson Hazel (wid F S) h1633 Veatch
Peterson Leone waiter O J Zahner r2438 Elgin
Peterson Richd J (Hurley) h1245 Bird
Peterson Ronald W (Florence) meat ctr h2574 Brown
Peterson Stewart A (Dorothy) clk h2438 Elgin
Peterson Walter H (Frances) mech h3332 Palermo rd
Petty Ellis auto repr 1655 Marysville rd r rt 2 bx 344
Phelps Almon W cementwkr h960 Pomona av
Phelps Don mech h1441 Norton
Phillips Donald R r2725 Mitchell av
Phillips Jas S (Carrie B) h2725 Mitchell av
Phillips Jas W auto wrecker 1680 Marysville rd r rt 1
Phillips Richd J (Bess) bartndr h2040 Wilcox av
Phillips Thos E (Hazel) lab h2296 B
Picanco Marie A Mrs chf dep Co Recorder r1469 Oak

Travelers Hotel and Coffee Shop
COCKTAIL LOUNGE — DANCING AND ENTERTAINMENT
4th St. near Broadway CHICO Tel. 285

GAN HONG CO.
T. H. LEE, MGR.
CHINESE HERBALISTS
627 Main Street
Chico, California

Picanco Thos (Marie) clk h1469 Oak
Pierce Chas H (Eva) driver h1919 Elgin
Pierce John I (Maude E) eng h2479 D
Pierce Ralph I clk r1345 Oliver av
Pigg Florence Mrs mgr Monroe Rooms r2060 Robinson
Pigg Geo W (Hessie) h2072 B
Pigg Woodford (Florence) h2060 Robinson
Pilot Inn Restaurant (Ray McClanathan) 2059 Montgomery
Plasterers and Cement Finishers Union Local 836 1344 Huntoon
Plantinites Chas r2085 B
Platinites Theo (Helen) h2085 B
Platzek Arth J (Delphie) 2d hd furn 2451 Myers h2453 do
Poindexter Oral N (Gladys) eng h2915 Gawthorne av
POLK MARTIN C, County Assessor, r Chico
POLK R L & CO, Publishers Chico-Oroville Directory, 604 Mission, San Francisco, Tel Garfield 5431
Pollias John (Yvonne) barber 2045 Montgomery h2330 C
Popper David (Fannie) h1345 Lincoln
Popper Jack (Ida) 2d hd furn 1827 Montgomery h2310 do
Popple Edwin G (Lois) eng h1377½ Norton
Pool Lish County Probation Officer r Chico
Porter Chas E jr (Zelma) mgr Huntington Powder Co h1840 Veatch
Porter Clarence electn Joslyn's Elec Store
Porter Priestly B h1654 Broderick
Porter Ruth B Mrs r1225 Pine
Porter Whitney F (Cecil) rancher h1281 Bird
Post Douglas B r1655 Robinson
Post Geo C (June S) dep Sheriff h1655 Robinson
POST OFFICE, Jas E Byrne Postmaster, 1735 Robinson
Postal Telegraph-Cable Co U M Damon mgr 1359 Myers
Potter Wm G carp h2151 Wilcox av
Powell Anna E (wid A C) clo prsr L E McQuiston h1275 Leah ct
Power Peter clk Johnson & Openshaw
Powers Alice (wid D E) h2280 Park av
Powers Peter J slsmn r2280 Park av
Powers Robt S (Minnie R) h1580 Bird
Powers Wm J (Marcelline) mach h2101 Spencer av
Poy Gee W (Marchee) lndy 1850 Montgomery
Prado Basil (Juana) h1405 Bridge
Prado Louis mech r1405 Bridge
Prado Lucy r1405 Bridge
Prather Paul waiter Percolater Restaurant r1580 Pine
Prato Luis servmn Hill Furn Co
Price John (Lou M) h2222 Elgin
Prime Gladys nurse Oroville Curran Hosp r1511 Robinson
Prince Thos h2283 Park av
Pritchard Laura r1656 Pine

BIDWELL — SALES AND
MOTOR CO. SERVICE —
PONTIAC 6 & 8
GENERAL MOTORS GMC TRUCKS
530 Main St. CHICO Tel. 1015

School Supplies
SHEAFFER AND WATERMAN FOUNTAIN PENS
EATON'S STATIONERY
DUPLICATORS AND SUPPLIES
Carl H. Green
OFFICE SUPPLIES & EQUIPMENT
214 Broadway, Chico, California
Office Supplies
STEEL FILING EQUIPMENT
REMINGTON TYPEWRITERS
OFFICE FURNITURE

OROVILLE—Contd
Proschold Andw (Violet) miner h1565 Oak
Proschold Violet bkpr Westn Oil & Burner Co r1565 Oak
PUBLIC LIBRARY, Elizabeth Davison Librarian, 1677 Montgomery, Tel 379
Pulcifer Donald L lab r2527 C
Purity Stores Darrell Collins mgr 2125 Bird
PUTNAM CHARLES W (Matilda) Pres First National Bank, h2275 Myers, Tel 362-J
Putnam Monroe clk r2275 Myers
Putnam Ora r2275 Myers
Pyke Alf E (Merle) (Pyke's Texaco Service) h865 Pomona av
Pyke Harry L (Irene) dentist 1478 Myers h960 Montgomery
Pyke Mamie J (wid E A) h1301 Robinson
PYKE'S TEXACO SERVICE (Al Pyke) Fire Chief Gasoline, Marfak Lubrication, 1770 Bird cor Lincoln, Tel 113
Pyle Earl W (Fay) h2219 D
PYNCHON EDWARD I (Vera E) (Granite & Marble Works) h Myrtle Drive, Quincy Road, Tel 778-W (For further information see Oroville Buyers' Guide)
Pyo Ella Mrs h2687 Danielson
Quaile Aileen clk CAC Assn r2052 Lincoln
QUALITY MARKET (Johnson & Openshaw) Meats, 1924 Bird, Tel 185
Quintel Frank (Rose) whsmn h2100 Gray
Quiring Leonard (Dorothy) baker Log Cabin Bakery r Chico rd
Rabe Carl J (Helen) police OPD h2245 Hewitt av
Rabe Louis E (Dorothy) driver h2050 Gray
Rabe Mildred lndywkr Oroville Lndy & Dry Clnrs
Rachal Helen (wid J F) h2025 Gray
Rader Winifred nurse Oroville Curran Hosp r1511 Robinson
Railway Express Agency M L Marders agt 1524 Myers
Rains Fred (Winnie) lab h2493 Elgin
Rake Theo restrwkr Pilot Inn Restr
Ramsey Wm (Kate) h1740 High
Randolph Gretta dep Co Purch Agt r Paradise
Randolph Jos h2775 Danielson
Randolph Noelanton A (Maudie) lab h3842 Palermo rd
Rasco F S Walter C Erickson variety store 1428-38 Myers
Rash Thos auto pntr 1344 Lincoln r Thermalito
Rasmussen Jean r1939 D
Rasmussen Jeanne ofc nurse J L Thompson r933 Bird
Rasmussen Melvin C (Betty) reprmn h2908 Gawthorne av
Rasmussen Neils C (Mathilda) servmn PG&ECo h1939 D
Rasmussen Richd (Jeanne) h933 Bird
Rasmussen Robt E (Dorothy J) meter rdr PG&ECo h867 Bird
Rasmussen Victor J (Anna) (Vic's Auto Grove) h1080 Quincy rd

H. K. SEARS
ESTABLISHED 1903
211 West 2d Street — Telephone 26
LOANS — REAL ESTATE
GENERAL INSURANCE
Chico, California

Ray W C (Mary) clk h1636 Pine
Read Mary E Mrs h2329 Montgomery
REAGAN IDA M, Librarian Butte County Free Library, r Berry Creek
Reagen Charlotte h1950 Jefferson
Reagen Ida r1950 Jefferson
Reardon John E h2810 El Noble
Redwine Clarence E (Hazel T) h1915 Myers
Reece Walter W (Edith) men's clo 1887 Montgomery h1574 Veatch
Reed Eva R Mrs h1550 Montgomery
Reeder Virginia r2316 Myers
Reeder Wm J (Mary P) cond h2316 Myers
Reese Helen Mrs r2929 Gawthorne av
Reese Keith clk Kelly's r2929 Gawthorne av
Reese Ray r2929 Gawthorne av
Reeve Robt B h2170 Mitchell av
Reeves Cuba I (wid L P) r1045 Robinson
Reeves Jack H (Oleta) servmn J J Bradley h2780 Center
Reeves Lee R (Martha) auto body bldr 2120 Montgomery
Reeves Robt clk G A Taber r rt 2 bx 311
Reeves Thos H (Anna) constable h595 Pomona av
Reich Gustav h2471 Bird
Reinecke Lawrence tchr OUHS
Reppert Jessie M nurse r2190 Myers
Retail Clerks Union Local 1134 1344 Huntoon
Rex Theatre 1565 Myers
Reynolds Minnie r1521 Montgomery
Rhine Clifford J (Adeline) carrier PO h1355 5th av
Rhoby Florentine Mrs h2237 Wilcox av
Rice Bernice Mrs tchr OUHS
Rice Danl L carp r1345 Oliver av
Rice Lorena waiter r1466 Robinson
Rich Louise M clk CAC Assn r Woodleaf Star rt
Richards Chas H (Jessie) h1446 Bird
Richards Lester r Mrs Margt Richards
Richards Margt Mrs h ss Madrone av 4 w Quincy rd
Richards Melvin r1934 A
Richards Patk C gas sta 1920 Robinson r Canyon Highlands
Richardson Frank K (Gregory & Richardson) lawyer 1334 Myers r2953 Yard
Richardson L M h1999 Pine
Richardson Rex cnrywkr r1915 Myers
Richfield Oil Corp G M Fuller distr s end Veatch
Richter Wm (Hazel) h2136 Spencer av
Ricketts Margt waiter r1461 Montgomery
Ricketts Villa V (Valorie) (Walsh & Ricketts) h1461 Montgomery
Riecker Violet mgr Hillside Court Apts h2329 Montgomery
Riggs Nelda B tchr Pub Sch h1561 Pomona av

ENLOE HOSPITAL
MEDICAL — OBSTETRICAL — SURGICAL
Best Equipped Hospital in Northern California — COMPLETELY AIR CONDITIONED
— PHONES —
111, 112 and 1005
The Esplanade at 5th Avenue
CHICO, CALIF.

Our Three Specialties: Accuracy — Pure Drugs — Courteous Service
DRUGS THE LEE PHARMACY REXALL STORE
A. S. JONES, Prop.
BROADWAY at 3d ST., ODD FELLOWS BLDG. PHONE 10 CHICO

MODERN GAS SERVICE INC.
B. F. TEMPLE Manager
★
Distributor
UNOGAS PROPANE BOTTLED GAS FOR HEATING COOKING LIGHTING
★
BUTANE IN TANK Deliveries For TRUCKS TRACTORS ETC.
★
22nd St. and Park Ave.
PHONE 242
Res. Phone 1095
P. O. Box 402
CHICO

OROVILLE—Contd

Rigmaiden Herman (Flora) firemn h2351 C
Riley Clara M (wid L F) (Hamilton & Riley) h1760 Veatch
Riley Geo h2329 Montgomery
Ring Helen clk J E Ring r720 High
Ring J Enoch (Bertha) confy 1963 Montgomery h720 High
Ring Loraine clk J E Ring r720 High
Ring Melba clk J E Ring r720 High
Rippey G Lloyd (Mabel) mech J J Bradley r1765 High
Rippey Gene r1959 Lincoln
Rippey Helen E (wid John) bkpr W E Bluett h1959 Lincoln
Rippey John W (Eva) collr PG&ECo h1144 Linden
Ritz Coffee Shop (C E Howard Mrs Eva Hodges) 1364 Myers
Ritz Store (C E Howard Mrs Eva Hodges) liquors 1360 Myers
Rives Wm R clk MW&Co r1629 Robinson
Roan Helen cnrywkr r1931 Elgin
Roan Roy r1931 Elgin
Roan Wm (Anna) h1931 Elgin
Roan Wm F lab r1931 Elgin
Roberts Azlee (wid J C) h2738 Yard
Roberts David E h2324 Mesa
Roberts Edw A r2738 Yard
Roberts Lester N clk MW&Co r rt 1 bx 5
Roberts Marjorie r1674 3d av
Robertson Carl lab r2510 Fort Wayne
Robertson Emil h2155 Bird
Robertson Frank clk Purity Stores PO bx 645
Robertson G Monroe (Florence) lab 2510 Fort Wayne
Robertson Jas M (Mildred) h2570 Houston
Robertson Leslie L carrier PO r Palermo
Robertson Vaughan O atdt Mack Turk r2510 Fort Wayne
Robertson Wm (Enid) h2260 B
Robertson Wm (Olive) lab h2467 A
Robinson Charmion tchr Pub Sch
Robinson Dolly A Mrs nurse Pub Sch h1656 Pine
Robinson Wm M (Edith) barber Florimont Barber Shop h 2750 Yard
Roderick Adelbert h2245 Spencer av
Roderick Rubye Mrs tchr Pub Sch
Rogallo Matthew W mgr Del's Cut Rate Drug r1363 Myers
Rogers Lillie M (wid Fred) h485 Pomona av
Rogers Mary K (wid Fitzgerald) h2804 Orange av
Rogers Nancy J Mrs r1623 Bird
Rogers Shirley gdnr r485 Pomona av
Rogers Stanley sta atdt r485 Pomona av
Rombach Jos W (Josephine) wtchmn h1964 Idora
Ronan Raymond T (Grace) h2127 A
Ronsse Peter H (Emily R) nurserymn 1912 A

GOLDEN EMPIRE TRUCKING TERMINAL
LOCAL AND LONG DISTANCE HAULING
"DEPENDABLE SERVICE"
1649 Park Avenue CHICO, CALIF. Day or Night Phone 1577-W

Ronsse Peter H jr auto wrecker 3112 Palermo rd h3220 Wyandotte rd
Ronsse Woodrow W gdnr r1912 A
Rosater Edwin lab r1345 Oliver av
Rosborogh Calvin r2210 Bird
Rose Evelyn r1817 Montgomery
Rose Maudie Mrs beauty shop 1330 Bird
Rose Walter R h2398 Myers
Rosebrook Leta M (wid G E) librn Christian Science Reading Rm h1340 Pomona av
Rosebrook Maryland r1340 Pomona av
Rosen Harry chemist r680 Robinson
Rosenberg Golda r1611 6th av
Rosenberg Martha Mrs (The Elite) h1611 6th av
Rosom Emma (wid C R) h2123 Greenville
Ross Belle nurse Oroville Curran Hosp r1511 Robinson
Ross Genevieve M sten r1236 2d av
Ross Geo W (Laurretta B) h2089 Bird
Ross Laurretta B Mrs florist 2089 Bird
Ross Olive M (wid T J) h1236 2d av
Rouse Harold clk A E Hiatt r2786 Mitchell av
Roulette Lawrence T (Marguerite E) h3234 Orange av
Rowan Hazel sten h1565 Montgomery
Rowe Ida lab r1674 3d av
Royalty Wm h2240 Wyandotte rd
Rucker Chas embalmer Thomas Funeral Home r1175 Robinson
Ruckman Jas M (Glencora) ins agt 835 Montgomery
Ruckman Nick P (Iris) mach h2211 Myers
Ruckman Wesley I (Anna B) h2529 Wyandotte rd
Ruff Ida h1825 Robinson
Ruff Rose D (wid W C) h1550 Robinson
Ruffin W Fletcher (Marie G) dry gds 1435 Myers h1585 Pine
Rugh Edgar B r2300 Myers
Rupley Theo (Hazel E) h1627 Lincoln
Rush Harry E (Myrtle M) h2382 Fort Wayne
Russell Jack A (Henrietta) h2874 Greenville
Russell Sibyl J clk Co Auditor r rt 2 bx 422
Rutherford Chas T (Mary J) h1880 Bridge
Rutherford Charlotte tchr Pub Sch
Rutherford John W (Charlotte) teller B of A h2971 Gawthorne av
Rutherford Pearle (wid R G) h1486 Montgomery
Ryan Ada (wid Jas) h2230 Myers
Ryan Fred porter O K Rooms r1852 Bird
Ryd Ernest (Edith) shovel opr h1583 Pine
Ryder Clara (wid Wm) h1524 Bird
Rystrom Carl R (Madalene) elec appliances 1471 Myers h770 Robinson
Sacramento Bee Dave Loehwing agt 1347 Huntoon

The Chico Florist
Telephone 314
112 West Second St.
Chico, California
MEMBER FLORISTS' TELEGRAPH DELIVERY ASSOCIATION

Polar Ice Company
IRA W. HANNIS, Owner & Mgr.
Cor. 9th & Salem Sts. CHICO Phone 365-W

AIR CONDITIONED THROUGHOUT
IT'S THE BEST YET COSTS NO MORE
FAMOUS FOR ITS GOOD MEALS
HOTEL OAKS
NEW COFFEE SHOP
CHICO
2d St. Cor. Salem
Tel. 800

OROVILLE—Contd

Sacramento Northern Ry Co pass depot 1985 Robinson frt depot 1925 do
Sadowski Archie V (Orr) police OPD h1560 Montgomery
Safeway Stores Inc gro 1839 Robinson
Sagendorf Raymond mech A L Scott r2088 Montgomery
Sahl Geo (Mary) bakery 3464 Palermo rd
Sain Edith (wid H J) h1520 Olive av
St Thomas Catholic Church Rev P J McCarthy pastor 1350 Bird
Sakuma S (Fusano) barber 1246 Lincoln
Salisbury Eliz (wid D G) h2165 Greenville
Salmonson Fred P (Dagmar) brkmn h1424 Norton
Salzman Geo E (Eliz) h2521 Myers
Salzman Stanley G (Aleene) dentist 1378 Myers h2056 Spencer av
Sanderson Jas L (Edith L) shoe repr 1465 Myers h2260 Wyandotte rd
Sandler Esther (Money Back Jack) r San Francisco
Sanford Chas A (Lydia) lab h650 High
Sank Jesse (Cornelia L) h1067 Montgomery
Sattelle J Donald r2479 D
Saturnino Pascual porter Oroville Curran Hosp
Saunders Helen r1817 Montgomery
Savage Frank M (Zella) plmbr A E Treichler h2075 Robinson
Savercool Jas (Savercool Plmbg & Sheet Metal Wks) r2265 Wilcox av
Savercool Plumbing & Sheet Metal Works (Jas Savercool W W Huntoon) 1845 High
Schab Ida (wid Louis) r761 Robinson
Schab Wm L (Verna) prsmn OMR h761 Robinson
Schamanski Ray J (Flora M) lab h2456 Brown
Schauer Wm A (Zada J) clk G A Taber h2020 Spencer av
Schauer Wm C clk G A Taber r2020 Spencer av
Scheer Walter bkpr r1629 Robinson
Schierenberg Herman H (Vivian) pharm Gaskins Drug Store h1275 Leah ct
Schleff Chas (Edith) h717 Robinson
Schleich Francis G (Irene) field supvr CACAssn h1617 Linden
Schmeck Bryan F (Mary) lab h2578 Houston
Schneider Phairdell (wid J F) r1845 Veatch
Schossler Aug (Dessie) h1920 D
Schrack Clyde (Inez) lab State Relief Admin Commissary r Bidwell Bar
Schrader Carl tchr OUHS
Schrader Nora B (wid W J) r1740 High
Schubert Clarence G (Myrtle M) carrier PO h1545 Pine
Schuknecht Randolph B (Virginia) tractor opr h2282 Tucker la
Schur Morris E r1629 Robinson

CHINA HERB CO.
LICENSED PHYSICIAN IN ATTENDANCE
CHINESE HERBALISTS—FINE HERBS FOR VARIOUS AILMENTS
740 Flume St. CHICO, CALIF. Telephone 1987

Schuster Wm B h1475 High
Schutz Henry (Theresa) mech J J Bradley h2076 Gray
Schwandt Carrie J Mrs mgr Williamarian Apts and Geraldine Apts r1079 Bird
Schwandt Wm A (Carrie J) h1079 Bird
Schwarzenback Anna M clk CACAssn r1428 Bird
Schwarzenback Otto carp h1428 Bird
Scott Alf L (Helen) autos 1790 Montgomery r Quincy rd
Scott Cecil C lab Street Dept h1450 5th av
Scott Eleanor r1450 5th av
Scott Florence E bkpr FNB r1350 Bridge
Scot Floyd M (Sally) slsmn SOCo h3355 Palermo rd
Scott Hazel P Mrs librn Co Law Libry r1350 Bridge
Scott Saml W (Hazel P) lab h1350 Bridge
Scruggs Clarence H (Scruggs & Meader) r1345 Myers
Scruggs & Meader (C H Scruggs Wm Meader) billiards 1935 Montgomery
Sears Lawrence W (Laverne) slsmn Motor Supp Co h2185 Spencer av
Sedgwick Harold T (Gertrude) h1435 Hammon av
Sellier Louis A h2243 Houston
Seventh Day Adventist Church 2015 Mitchell av
Seward Agnes r817 Pomona av
Seward Elbert G (Gladys) cnrywkr h817 Pomona av
Sexton Carolyn h1170 Bird
Shadell Maggie (wid Oscar) h2693 D
Shadell Oscarmae smstrs r2693 D
Shanahan John (Harriet) h967 Robinson
Sharkey Addie B (wid Geo) h1562 Pine
Sharkey Lloyd G (Virginia) atdt C G Matthews r1562 Pine
Sharkey Vene (Ruth) gas sta 1510 Huntoon h2952 Grand View av
Sharkey Walter J (Stella) City Treas and Tax Collr h1126 Montgomery
Sharp Amanda (wid S W) h841 Robinson
Sharp Chas W oiler h2888 Orange av
Sharp Maud V r2888 Orange av
Sharp Otis D (Audrey A) groundmn PG&ECo h3141 Isabelle ter
Shaw Jas r2820 Myers
Sheets Geo L carp h1114 2d av
Shell Oil Co C A Brown mgr 1330 Marysville rd
Shepard Chas L (Margt) eng h2166 Spencer av
Shepard Chas R gdnr h2940 Villa
Shepard Orson C (Bertha) mach h2224 B
Sherlock Kenneth S (Marvel B) mgr Union Oil Co r Stiller rd
Sherman Bernal (Minnie) h1067 Pomona av
Sherrill Lewis B sec-treas Co Agri Conservation Assn r Thermalito
Shettlesworth Jas B (Fay) lab h2789 El Noble

REAL ESTATE and INSURANCE
ALL KINDS
*
ROTH & GAY
132 W. 2nd
Phone 437
CHICO

OFFICE SUPPLIES
STEEL FILING EQUIPMENT
DESKS — TYPEWRITERS
Chico BOOK AND Stationery CO.
SCHOOL SUPPLIES
FOUNTAIN PENS—STATIONERY
GREETING CARDS
434 Broadway - Phone 464

PUMPS
J. C. PLUMMER & CO.
The PUMP MEN
Over 20 Years Experience
FREE ADVISORY SERVICE
FOR FURTHER INFORMATION SEE PAGE 38
MOTORS
1111 Hazel St.
CHICO
Phone 1461

OROVILLE—Contd

Shierenberg Herman pharm Crystal Drug Store
Shingleur Jas A (Lorena) teleg opr h1271 Robinson
Shippy Earl B h2366 Myers
Shone Thos S bkpr Union Oil Co r1915 Myers
Shoun Adolphous A h2465 Brown
Shrader Russell K (Glory) h1550 Montgomery
Shreve Edw B (Martha) h920 Bird
SHREVE EDWARD M (Edna) City Supt of Streets, h1690 Lincoln
Shull Geo R (Delpha) serv mgr A J Gault h3315 Palermo rd
Signal Oil Station (W Lucchesi C Wallis) 2355 Myers
Silver Alex cbtmkr 1680 Huntoon r Thermalito
Silver Myrtle E (wid LeRoy) h1905 Huntoon
Simmons Lawrence K h755 Bird
Simmons Gordon (Nelle M) chiropractor 1218 Montgomery
Simmons Ruth lndywkr Oroville Lndy & Dry Clnrs
Simms Henry (Ruth) h2655 Fort Wayne
Simpson Bertha M usher State Theatre r rt 2 bx 78
Simpson Madeline h1211 Oak
Sims Beauty Shop (Neoma Slissman Lotta Corporon) 2060 Bird
Sinclair Chas h2470 Elgin
Singer Sewing Machine Co A M Jones mgr 1890 Bird
Sinnett John H bldg contr 2163 Bird
Skinner Ella r570 High
Skinner Robt (Josephine) clk F J Wolfe h570 High
Slaughter Betty E Mrs h1914 D
Slavick Jos E (Edna) clk Safeway h1563 Montgomery
Sleamas John h403 Oro Vista
Slissman Neoma (Sims Beauty Shop) r2163 Bird
Slissman Sturmer (Neoma) clk Burton & King h2163 Bird
Slissman Tillie (wid Lewis) h1541 Myers
Smiley Alan sta atdt r1944 Jefferson
Smiley Almon F (Clara) driver Union Oil Co h1944 Jefferson
Smiley Marnelle r1944 Jefferson
Smith Al N lndywkr r1481 Montgomery
Smith Albt A logger h rear 2256 D
Smith Alice B (wid A W) h1559 Pomona av
Smith Allan M (Olive R) mach h2859 Yard
Smith Arth W (Nan) plstr h1684 High
Smith Benj F h2255 Fort Wayne
Smith Bernice r2772 Brown
Smith Chas E r2329 Montgomery
Smith Doris r2772 Brown
Smith Edwin H r1580 Lincoln
Smith Elmer (Eva) miner h1755 1st
Smith Elmer E carp h1552 Bird
Smith Fred mech h1330 Huntoon
Smith Geo (Mary) h615 Pomona av
Smith Gladys h1718 Broderick

GEO. W. EDWARDS
SEARS-PORTER REALTY CO.
LICENSED REALTY BROKERS
MONEY TO LOAN — ALL LINES OF INSURANCE
140 W. Second St., P. O. Box 429 Tel. 48 Chico, California

Eat at
DAN KNOTT'S
A PLACE FOR Gentlemen
★
LIQUORS
★
CIGARS
★
BILLIARDS
★
333 Broadway
CHICO
Tel. 821

Smith Helen A (wid R N) ofc nurse I L Tucker h2289 Montgomery
Smith Horace r2585 Danielson
Smith Jas J mgr Oroville Inn h2006 Bird
Smith John G lab r1765 High
Smith John H (Ella) h2772 Brown
Smith Lillian (wid W C) h2250 Fort Wayne
Smith Loyd C (Carolyne) pntr contr 2062 Lincoln
Smith Paul A (Frances J) h2471 Wyandotte rd
Smith Reuben L (Neva C) (Sportsman Club) h2085 Wilcox
Smith Velma (wid G P) h1755 6th av
Smith Veston C (Willie B) pntr h1114 2d av
Smith Violet dom r2250 Fort Wayne
Smith Wm E (Leola) lab h2417 Fort Wayne
Smith Zella maid r1852 Bird
Snodgrass Earl (Mamie) h2716 Mitchell av
Snodgrass Harold B (Ruth) mech h1230 1st av
Snodgrass Lester M (Mary) garagemn A L Scott h1920 Veatch
Snow Beora dep Co Clerk r1020 Quincy rd
Snow John W (Lizzie) h1020 Quincy rd
Snowen Bridie Mrs dom h2421 Fort Wayne
Snyder Jack (Cleo) h2512 B
Snyder John J (Anna M) h2825 Brown
Snyder Orvil L (Edna) r1171 High
Sollars Geo P (Myrtle) h1845 Veatch
Sommers Wm A (Rose) eng h1490 Robinson
Soo Wah lndy 2266 Montgomery
Soper Alice Mrs h2475 B
SORENSON ROBERT (Alice) (Sorenson's Studio) h1689 Robinson, Tel 60
Sorenson Theo (Bertha M) h2180 Pine
SORENSON'S STUDIO (Robert Sorenson) "If It's Photographic See Us," Portraits, Commercial Photographer, Photo Finishing, Cameras and Supplies, 1689 Robinson, Tel 60 (For further information see back cover and Oroville Buyers' Guide)
Sousa Bert F (Elsie) (Percolater Restr) liquors 1990 Montgomery h1345 Norton
Sousa Jos R lab r1650 Robinson
South Side Fire Department 3334 Claremont
Southern Cross Auto Court Eug P Henderson mgr 1680 Bridge
Southern Pacific Co frt depot 2000 Myers
Southern Thos T (Betty) lab h2665 Brown
Sparks Marion T (wid M T) h1325 1st
Spaugy Wm r1550 Lincoln
Spencer Gene (Dorothy) carp h1649 4th av
Spencer Irene Mrs dom r2280 Mesa
Spencer Leona W dep Sheriff
Spencer Rose E Mrs tchr OUHS h2953 Yard
Spencer Virginia r2953 Yard

AUTHORIZED STUDEBAKER SALES and SERVICE
JACKSON MOTOR SALES
STUDEBAKER — CARS — TRUCKS
"NATIONAL" TIRE DISTRIBUTORS
1444 Park Ave. Chico, Calif. Tel. 1259-J
SERVICE

FACCIANO'S
LIQUORS
RESTAURANT
FOUNTAIN
CIGARS
TOBACCO
CANDY
117 W. 2d
CHICO

OROVILLE—Contd

Sperbeck Harold J dir SRA r Marysville
Sperry Doyle clk r1460 Lincoln
Spiegle Jason lab State Relief Admin Commissary
Splawn Lula Mrs h876 Gardella av
Splawn Roy meatctr Johnson & Openshaw r876 Gardella av
Sportsman Club (R L Smith Jas Abbott) 1975 Montgomery
Squires Edna nurse Oroville Curran Hosp r1511 Robinson
Stafford Alex (Edith) lab h2437 A
Stafford Harvey (Beulah) lab h2996 Florence
Stafford Luell T (Mary) lab h2426 A
Stamps Benj h1911 Veatch
Standard Oil Co of California A R Kohler agt 1959 Idora
Stang Jacob B (Nellie A) shoe repr 1964 Montgomery h1870 5th av
Stapleton Robt G (Leila) asst cash FNB h1681 Bird
Stapleton Roberta r1681 Bird
Stapp C M chiropractor 2408 Montgomery
Starkey Jesse bartndr Bert Sousa
State Department of Employment 1944 Bird
State Department of Motor Vehicles J W Cooper dist inspr 988 Montgomery
State Relief Administration H J Sperbeck dir 1912 Montgomery
State Relief Administration Commissary Oliver Bolin formn 1275 Oak
State Theatre W E Tooley mgr 1489 Myers
State Theatre Building 1453 Myers
Steadman Edw (Sonora) rancher h1370 2d av
Steadman Eug A (Velma) dentist 1453 Myers r Quincy rd PO bx 149
Steckstor Henry gdnr h1550 Pine
Stedman Francis M h2280 Spencer av
Stedman Frank r2773 Mitchell av
Steed Roy B (Naomi) h2544 Danielson
Steel Angus r2820 Myers
Stenberg Pearl Mrs h1970 Lincoln
Stephens Alford (Bessie) barber 1328 Huntoon h1481 Montgomery
Stephenson Richd E printer OMR r rt 3 bx 57
STERLING LUMBER CO, Wm "Bill" Brown Resident Mgr, "Sterling Quality," Whether It's One Foot or a Million, 1780 Myers, Tel 30
Stevens Jacob O r2558 Danielson
Stevens Jessie E Mrs r2310 Mesa
Stevenson John h2125 Hewitt av
Stevenson Vernon E (Anna) h2155 Spencer av
Stewart Emerson jan r2843 D
Stewart Rex (Maybelle L) h1280 Robinson
Stiemer Geraldine life guard r881 Pomona av
Stile Walter L County Agri Comr r Chico

GOLDEN EMPIRE PRINTERY
COMMERCIAL PRINTERS AND PUBLISHERS
700 BROADWAY CHICO PHONE CONNECTION

THE NUGENT FUNERAL SERVICE
SUCCESSORS TO
— THE H. C. BICKNELL FUNERAL HOME —
341 West Third Street
CHICO
Telephone 24

Stiller Michl men's furngs 1985 Montgomery r Stiller Ranch
Stiver Howard X (Nan) mining h930 Bird
Stockrahm John L (Nancy) swtchmn h1507 Montgomery
Stollar Paul S (Esther E) v-prin Oroville Union High Sch h 1240 Long Bar rd
Stoltz Gus H meatctr Ophir Meat Mkt r rt 2 bx 381
Stone Bertie h1944 Huntoon
Stone Frances M Mrs hskpr 2558 Danielson
Sorm Bennett F (Florence H) mgr Johnson & Openshaw Cash Mkt h1233 Brereton way
Stormes Arth W (Florence K) real est 2070 Bird h1200 Floral
Stormes Chas r1200 Floral av
Stothers Culbert A (Estella) servmn Westn Oil & Burner Co h1632 Huntoon
Stover Saml J bkpr FNB r rt 3
Stram E Gustavas (Jessie) carp h2783 Mitchell av
Stram Milo (Velma) h2730 Orange av
Stram Harold r2783 Mitchell av
Strang Harold clk F J Wolfe
Strang Louis M (Alice H) (Strang's Drive Inn) h1825 Robinson
Strang Roscoe C (Margt) clk PO
Strang Wesley W clk A Vaughan & Sons r rt 3
STRANG'S DRIVE INN (L M Strang) Golden Eagle Oil Products and Lunch Room, 1825 Robinson, Tel 263
Stratton Wm L r1825 Robinson
Street Ada Mrs restr 1956 Robinson r1765 Veatch
Stubblefield Wilber (Hattie) h2658 Fort Wayne
Stubbs John lab r985 Montgomery
Stubbs Luther J (Frances) barber 1371 Huntoon h985 Montgomery
Stubbs Luther J jr clk Harlan's Rexall Drug Store r985 Montgomery
Stubbs Richd N (Cora O) h2136 Hewitt av
Stubbs Sarah C (wid Geo) r985 Montgomery
Stuckey Robt F (Frances) h2325 Fort Wayne
Studt Josephine nurse Oroville Curran Hosp
Studt Otto A (Nettie L) h1376 Long Bar rd
Studt Roy G (Josephine) h2181 Wilcox av
Stump Roy D (Bessie) gro 1486 Bridge
Stump Vern (Eda) dredgermn r1486 Bridge
Stump Virginia A r1579 Hammon av
Suender Harry C (Olive A) pntr h1356 Linden
Suender Harry J r1356 Linden
Sules Steph cook Gateway Restr r1959 Bird
Sullivan Frances (wid John) h1460 Downer
Sulz Jacob h2362 Myers
Summers Guy h3520 Palermo rd
Summy Chas tchr OUHS
Sunnical Packing Corp C W Tilton sec-treas canners S end Pine

NORTHERN STAR MILLS
R. A. HARELSON
FLOUR — FEED — HAY — GRAIN — BAGS — TWINE
16th & Chestnut Streets CHICO, CALIF. Tel. 181

CHICO HOSPITAL
MRS. EDNA S. LANDIS, Supt.
Medical - Surgical - Maternity
Air Conditioned
— PHONES 612 AND 613 —
8th Avenue and The Esplanade
CHICO, CALIF.

OROVILLE—Contd

Surbaugh Marshall (Georgia) clk h560 High
Sutherland Chester W r1936 Jefferson
Sutherland Flora A Mrs (Sutherland Insurance Agency) r730 Robinson
Sutherland Hotel Mrs Anna Lund mgr 1440 Myers
SUTHERLAND INSURANCE AGENCY (Flora A Sutherland) General Insurance, Real Estate, Rentals and Loans, 1375 Huntoon, Tels 40-W and 40-R (For further information see Oroville Buyers' Guide)
Swadell Eric E Rev (Laura M) pastor Eastside Baptist Ch h2869 Gawthorne av
Sweasey Wm T (Earla R) firemn h2150 High
Sweem Ena L Mrs (Sweem's Flower Shop & Nursery) r2273 Fort Wayne
Sweem Harry J (Ena L) h2273 Fort Wayne
SWEEM'S FLOWER SHOP & NURSERY (Mrs E L Sweem) Cut Flowers and Floral Pieces, 2273 Fort Wayne, Tel 416-W
Sweeney Louis h2746 Yard
Sweetman Edna M (wid T J) h1872 Grant av
Sweetman Nellie r1350 4th av
Swett Ray County Agri Comr r Chico
Swezey Mary Mrs r1550 Montgomery
Swift Albt M (Isabelle) mach h1266 Linden
Swinney Clarence A (Alma) lab h2753 Mitchell av
Sylva Eug F (Genevieve) h2075 Spencer av
Sypeck Matthew carp r1765 High
Taber Geo A (Marie) gro 2164 Bird r Riverside dr
Taber Gerald (Hattie) clk G A Taber h2775 Mitchell av
Taber Wm E (Mattie) h1012 Quincy rd
TAGGART MARSHALL R, Mgr Oroville Title Co, h2066 Bird
Tagmier Maud r970 Robinson
Tallman Sidney F (Carrie M) h425 Pomona av
Tampter Jas (Rosie) h2342 Mesa
Tannehill Vern P (Zenobia) bkpr h2052 Lincoln
Tarson John (Lorene) barber h1485 Norton
Tatman Thos A (Ruth L) baker 1934 Bird h1520 Hammon av
Tatu Frank C (Winifred I) clk PO h841 Bird
Tatu Winifred I clk Joslyn's Elec Store r841 Bird
Taylor Alice M Mrs h1216 5th av
Taylor Chas L (Clara E) barber 3377 Palermo rd h2527 Elgin
Taylor Clytus D (Lillie) lbrwkr h1945 Elgin
Taylor Florabelle sten Farm Sec Admin r1565 Montgomery
Taylor Jean Mrs r2952 Florence
Taylor L Everett mech r1945 Elgin
TAYLOR R HERBERT (Zula Z) Sheriff Butte County, h 3820 Palermo Road
Taylor Robt (Eliz) h1808 3d av

CHINA HERB CO.
LICENSED PHYSICIAN IN ATTENDANCE
CHINESE HERBALISTS — FINE HERBS FOR VARIOUS AILMENTS
740 Flume St. CHICO, CALIF. Telephone 1987

Taylor Robt (Chloe) (Builders Supply Co) h2715 Greenville
Taylor Walter A (Edith L) mach h1189 Montgomery
Templar Geo miner r1507 Bridge
Templar Walter r1507 Bridge
Tennebaum Benj (Mary) shoe repr 2047 Montgomery and 2d hd clo 2106 do h1500 Safford
Terrell Harlow A crane opr h1026 Safford
Tessier Cliff C elec contr 1938 Montgomery r rt 2
Tharp Chas r2773 Mitchell av
Tharp Richd D (Dorothy) servmn PG&ECo h2771 Mitchell
Thatcher Clara M (wid H H) h1160 5th av
Thatcher Inez Mrs tchr Pub Sch
Thatcher Oscar supt Wyandotte Olive Growers Assn r rt 2 bx 376
Thatcher Warren R (Helen) bkpr A J Gault
Thengvall LeRoy (Ruby) teller FNB h1275 High
Thode LeVoy H (Frances) (Thode & Sons Lbr Co) r3520 Palermo rd
Thode Walter E (Thode & Sons Lbr Co) r3574 Palermo rd
Thode Walter W (Eugenia) (Thode & Sons Lbr Co) h3574 Palermo rd
THODE & SONS LUMBER COMPANY (W W, L H and W E Thode) All Kinds of Lumber for all Purposes, Quality at the Right Price, Murphy Paints, 3586 Palermo Road, Tel 527
Thomas Clyde clk Purity Stores r1948 Houston
THOMAS FUNERAL HOME (W M Thomas, Claire Thomas McKinsey) 1175 Robinson, Tel 600 (For further information see back cover and Oroville Buyers' Guide)
Thomas Homer S (Emma) h1664 Bird
Thomas May L (wid R I) h855 Bird
Thomas Pleas (Cora) h2745 Myers
Thomas Robt H (Elva) bartndr h1640 High
Thomas Russell B emp State Theatre r2714 Mitchell av
THOMAS W M (Thomas Funeral Home) h1540 2d Av, Tel 601
Thomason Wm N r2372 Myers
Thompson Geo M restrwkr N R Herberlie r1570 Veatch
Thompson Gilbert (Ruth) driver h1678 Bird
Thompson Hodge (Octavia) h2918 El Noble
Thompson Jas B (Dorothy) slsmn h2163 Bird
Thompson John L (Alice) dentist 1378 Myers h1521 Hammon av
THOMPSON JULIAN K, Mgr Oroville Credit Bureau, r Paradise
Thompson Raymond restrwkr Ritz Coffee Shop r1765 High
Thompson Walter (Edith) h2772 Danielson
Thornton Albt cook r1919 Lincoln
Thorp Howard P (Thorp Tire Co) r Chico
Thorp Tire Co (H P Thorp) 1355 Lincoln

REAL ESTATE and INSURANCE
ALL KINDS
✶
ROTH & GAY
132 W. 2nd
Phone 437
CHICO

OFFICE SUPPLIES
STEEL FILING EQUIPMENT
DESKS — TYPEWRITERS
Chico BOOK AND Stationery CO.
SCHOOL SUPPLIES
FOUNTAIN PENS—STATIONERY
GREETING CARDS
434 Broadway - Phone 464

PUMPS
J. C. PLUMMER & CO.
The PUMP MEN
Over 20 Years Experience
FREE ADVISORY SERVICE
FOR FURTHER INFORMATION SEE PAGE 38
MOTORS
1111 Hazel St.
CHICO
Phone 1461

OROVILLE—Contd
Thorselius Alec F (Sarah) miner h2246 Bridge
Thrasher Mamie Mrs h1955 Myers
Thunen Lillie E r2923 Yard
Thunen Nettie I (wid F W) h1472 Bridge
Thurman Warren H (Florence) logger h2783 D
Tide Water Associated Oil Co F W Boyle distr 750 Montgomery
Tilton Chas W (Vita) sec-treas Sunnical Packing Corp h2939 Yard
TITLE INSURANCE & GUARANTY CO (Butte County Title Co) 1427 Huntoon, Tel 38
Tobin Redmond J welder 2150 Myers h2170 do
TOLAND CHAS W (Mattie P) County Supervisor Dist 1, h1671 Oak, Tel 65-W
Toland John lab r1657 Oak
Toland Manny lab r1657 Oak
Toland Priscilla (wid M C) h1657 Oak
Tolefree Tolbert (Martha) h2881 El Noble
Toller Arth B (Essie) mgr Cherokee Drift Mining Co h584 High
Tong Fong Low restr 2051 Robinson
Tooley Walter E (Gwendolyn) mgr State Theatre h1680 Pine
Tothman Clifford E (Grace) brkmn h920 Pomona av
Torrey Arth B (Eva M) acct h2742 Myers
Torrey Harry C (Bernice) radio techn h2340 Mitchell av
Torroso Louis h2446 Wyandotte rd
Totman Parkes J (Helen) drftsmn h2034 Bridge
TOURIST GARAGE (Bill Blanchard) Complete Automotive Service, Firestone Tires and Batteries, Union Oil Products, 2160 Montgomery, Tels 96 and 104
Townsend Elise waiter Gateway Restr r Quincy rd
Townshend Hubert I (Margt W) lawyer 1426 Myers h3046 New Montgomery
Tracy Edw A (Eunice) h2185 Park av
Train F M gro 1455 2d av
TREICHLER A E (Myrtle) Complete Hardware Line, Sheet Metal and Roofing Contractor, 2111 Myers, Tel 555, h2172 Park Av
Treichler Rose E r2186 Park av
Trester Chas H cond h1400 Norton
Trobaugh Buford J (Essie) gas sta 1000 Quincy rd
Truesdell Wright h1550 3d av
Trumbly Geneva tchr Pub Sch
Trumbo Clyde (Annette) meat ctr L C Moseley h645 Robinson
Trumbo Cora Mrs smstrs Oroville Lndy & Dry Clnrs h1911 Veatch
Tucker Ella H (wid A C) smstrs h1235 Bird
Tucker Ira L (Jennie M) dentist 1378 Myers h1639 Bird
Tucker LaVerne M r1505 Montgomery

GEO. W. EDWARDS
SEARS-PORTER REALTY CO.
LICENSED REALTY BROKERS
MONEY TO LOAN — ALL LINES OF INSURANCE
140 W. Second St., P. O. Box 429 Tel. 48 Chico, California

Eat at
DAN KNOTT'S
A PLACE FOR Gentlemen
★
LIQUORS
★
CIGARS
★
BILLIARDS
★
333 Broadway
CHICO
Tel. 821

Tufoni Victor mech Don Hobbie r rt 2 bx 459
Tuhey Georgia Mrs cook F J Wolfe h958 Bird
Tuhey Thos (Ardyne) clk PG&ECo h2409 Bird
Turk Keith lab r1635 3d av
Turk Lyle clk r1635 3d av
Turk Mack (Alice) gas sta 2989 Myers h2574 do
Turk Myron J (Cora) h1635 3d av
Turner Don (Esther) gas sta 1724 Robinson h2400 Montgomery
Turner Edith B Mrs bkpr C G Matthews r2575 Danielson
Turner Martin B (Edith) h2575 Danielson
Turner Robt L driver r1550 Lincoln
Turner Martin B (Edith) h2575 Danielson
Turner Robt L driver r1550 Lincoln
Turner Wm E gas sta 1810 Bird r Quincy rd
Turner Wm H (Myrtle I) h251 Montgomery
Turner Wm R firemn h2390 Myers
U S Dept of Agriculture Farm Security Administration Grinnell Burt rural supvr 2076 Bird
Ulrich Fred E (Margt) slsmn Union Oil Co h2555c Houston
Ulrich Fred S (Blanche) asst Hamilton & Riley h1164 Safford
Underwood Dorothy Mrs cnrywkr r2814 El Noble
UNION HOTEL, D R Jacobs Proprietor, Air Cooled, Free Parking Space, 1345 Myers, Tel 31
Union Hotel Annex Mrs Inez Leonard mgr 2088 Montgomery
UNION ICE CO THE, K S Sherlock Mgr, 1610 Oak cor High, Tel 610
Union Oil Co of California E S Ward agt 1560 Marysville rd
United Brotherhood of Carpenters & Joiners Union of America No 1240 1695 Lincoln
Uren Harold R mgr Crutcher Print Shop r1521 Montgomery
Uren John P tchr r1521 Montgomery
Uren Richd E (Minnie) blksmith h1521 Montgomery
Uren Vernon F r1521 Montgomery
Van Wm E (Minnie) atdt C G Matthews h1466 Robbinson
Vance E Edw (Inez) h1877 Myers
Vance John D (Bessie A) millwkr h685 High
Vance Jos W (Mabel I) h683 High
Vance Wm V (Jessie B) mgr Thorp Tire Co h1347 Lincoln
Van Kirk Emery J (Ruth R) mech C G Matthews h1570 Montgomery
Van Laar Wm r1345 Oliver av
Van Lindt Raymond r2718 Danielson
Vannatta Avey (La Verne) h2596 Houston
Van Natta Tho sh2285 Wilcox av
Vannatta Vernie h2584 Houston
Vasiloiou Geo lbrwkr h2128 C
Vasquez Adolph J (Mary) stereo OMR r2345 Fort Wayne
Vasquez John (Pilar) h2365 C
Vasquez John jr lab r2365 C

AUTHORIZED STUDEBAKER SALES and SERVICE
JACKSON MOTOR SALES
STUDEBAKER — CARS — TRUCKS
"NATIONAL" TIRE DISTRIBUTORS
1444 Park Ave. Chico, Calif. Tel. 1259-J SERVICE

FACCIANO'S
LIQUORS
RESTAURANT
FOUNTAIN
CIGARS
TOBACCO
CANDY
117 W. 2d
CHICO

OROVILLE—Contd
Vaughan A & Sons (A J, Ames and J W) feed 1580 Huntoon
Vaughan Albt J (Lura J) (A Vaughan & Sons) h916 High
Vaughan Ames (America) (A Vaughan & Sons) h2683 Brown
Vaughan Jas W (Aleata) (A Vaughan and Sons) r Quincy rd bx 208
Vaughan Russell R (Kath) carrier PO h2840 Myers
Vaughan Stanley M (Florence) gro 2667-69 Myers h2786 Brown
Vaughn John L (Kate) driver F J Wolfe h2662 Brown
Vaughn Lawrence F (Hazel I) h1454 6th av
Veik Oliver R (Sophie) h2525 B
Vetter Robt L teller BofA r2426 Bird
VIC'S AUTO GROVE (V J Rasmussen) Heated Cabins, Trailer Space, Store and Service Station, 1080 Quincy Road, Tel 354-W
Vincent Benj (Annie) h2700 Fort Wayne
Vines Genevieve R Mrs sten BofA r1236 2d av
Voorhees Andw F (Margt) mech h2625 Brown
Voyd John H (Thelma) slsmn h1530 Pomona av
Vrismo Alf (Rose) eng h1649 Veatch
Wachtell Alvin C (Ethel) dredgermn h2126 Spencer av
Wagner Frances slswn W F Ruffin r1583 Pine
Wagonon John M (Josephine M) mech A J Gault h2610 Brown
Wahl Leo J (Ellen) tel repr h1465 Bridge
Wai Elmer (Mary) cook h1505 Bridge
Walker David (Mae L) cbtmkr h1035 Safford
Walker J Edw (Maude) h1500 Bird
Walker Jas H (Ellen) driver h1471 Montgomery
Walker Nell (wid C A) h1569 Myers
Walker Stanley A (Leoma) saw filer h1715 High
Wall Eliz tchr OUHS
Wallace Esther tchr OUHS
Wallace Ethel C Mrs clk MW&Co r520 High
Wallace Frank M h2380 B
Wallace Geo jr slsmn Union Oil Co r rt 2 Quincy rd
Wallace John F (Belle) swchmn h1045 Robinson
Wallace Leah V r520 High
Wallace Lee D (Mary) slsmn h520 High
Wallace Leona emp Grace M Lundby r1710 Myers
Wallace Leonard L (Georgie M) mach h2733 Myers
Wallace Ray cnrywkr r2733 Myers
Wallace Rosa M (wid Wm) r2773 Myers
Wallis Clacy L (Pauline) (Signal Oil Station) h2458 Brown
Walsh Albt J (Leila) (Walsh & Ricketts) h1305 High
Walsh Alvin C lab r2511 D
Walsh Bert pntr r1440 Myers
Walsh Chas E driver h2511 D
Walsh Harold E clk Walsh & Ricketts r 6th and Thermalito

CHINA HERB CO. LICENSED PHYSICIAN IN ATTENDANCE
CHINESE HERBALISTS—FINE HERBS FOR VARIOUS AILMENTS
740 Flume St. CHICO, CALIF. Telephone 1987

Walsh Kenneth r2964 El Noble
Walsh Nora Mrs bkpr Madeleine Gibbons r Thermalito
WALSH PLUMMER R, Asst Postmaster, r Route 3, Thermalito
Walsh Teany (wid Jas) h1305 High
Walsh Wm tchr OUHS
WALSH & RICKETTS (A J Walsh V V Ricketts) Groceries, Vegetables, Fruits, Meats, 1912 Bird, Tel 26
Walton Stanley V asst Co Farm Advisor r Quincy rd
Wandesford Wm S mgr Oroville Gold Dredging Co
Wangelin Geo W editor Butte Co News and OMR r Canyon Highlands
Wangelin Henry h1077 Quincy rd
Wangelin Henry C (Dasye) signs 2223 Montgomery h2341 do
Wanson Chas O (Ida) br mgr Safeway h1510 Montgomery
Ward Clara B (wid W A) h1565 Pine
Ward Earl S agt Union Oil Co h1720 Bird
Ward Gorham A (Lela L) clk F J Wolfe h1185 Brereton way
Ward Julia V h1611 Veatch
Ward Lela L Mrs bkpr F J Wolfe r1185 Brereton way
Ward Louis F r1611 Veatch
Wardlow Lindley clk r2163 Bird
Wardlow Murel pharm Del's Cut Rate Drug r2163 Bird
Warmack Electric Store (R E Warmack) 1933 Bird
Warmack Randall E (Florence) (Warmack Electric Store) h 2899 Yard
Warner John M (Gladys) slsmn SOCo h3150 Orange av
Warnock J Glen (Eva L) h ns Madrone av 2 w of Quincy rd
Warnock Lincoln M (Nellie) driver Hoke's Ice & Fuel Delivery r J G Warnock
Warren Ray R (Edna) h1909 Wyandotte rd
Warren Willis (Irene) lab h1356 Oak
Washburn Alvin barber 1941 Montgomery
Wasley Lula H music tchr 1254 Leah ct
Waters Geo A h2558 Danielson
Watkins A Celia r2802 Myers
Watkins John h2802 Myers
Watkins Manila beauty shop 1735 Bridge
Watkins Minnie r2802 Myers
Watson Alf L (Lena) h1807 Pine
Watson Elsie tel opr r1807 Pine
Watson Wm C (Mabel) meat ctr h664 Pomona av
Watters Harry cook r1765 High
Watts Worth P (Bessie A) tchr OUHS h2730 Yard
Wayne John A h2561 A
Weaver Alberta (wid Jas) h1507 Bridge
Webb Lloyd lab r2510 Fort Wayne
Webb Rufus R (Laura) lab h2491 D
Webber Herbt E (Laura) confy 1475 Myers r2730 Center
Weber A D h1555 Robinson
Weber Clifford barber F S Womack h1733 Birdge

REAL ESTATE and INSURANCE
ALL KINDS
*
ROTH & GAY
132 W. 2nd
Phone 437
CHICO

OFFICE SUPPLIES
STEEL FILING EQUIPMENT
DESKS — TYPEWRITERS
Chico BOOK AND Stationery CO.
SCHOOL SUPPLIES
FOUNTAIN PENS—STATIONERY
GREETING CARDS
434 Broadway - Phone 464

PUMPS
J. C. PLUMMER & CO.
The PUMP MEN
Over 20 Years Experience
FREE ADVISORY SERVICE
FOR FURTHER INFORMATION SEE PAGE 38
MOTORS
1111 Hazel St.
CHICO
Phone 1461

OROVILLE—Contd

Weed Mattie Mrs h1725 Robinson
Weekley Arth lab r1345 Oliver av
Weferling Fredk (Dora) shovel opr h1060 Robinson
Wehrle Albt F (Myrtle R) bkpr Sterling Lbr Co h1556 Pomona av
Wehrle Frank T (Eliz) carp h1987 Gray
Wehrle Theo J (Gladys) printer OMR h1030 Pomona av
Wehrle Gladys A dep Co Auditor r1030 Pomona av
Wehrle Myrtle R Mrs reporter OMR r1556 Pomona av
Weinberg Chester (Bessie M) miner h2714 El Noble
Weiner Milton (Bertha) (Money Back Jack) h1351 Montgomery
Weinreich Wm A restr 1515 Myers
Weiss Arth A (Bertha) h540 Pomona av
Weiss Evan W (Rose) meter rdr Cal Water Serv Co h1448 Norton
Weiss Norman sta atdt r540 Pomona av
Welch Ella M sten r1344 Montgomery
Welch H Howard (Welch's Auto Court) h1340 Safford
Welch Jennie G (wid L S) h1344 Montgomery
Welch's Auto Court (H H Welch) h1340 Safford
Wellington Leslie (Norine) h2140 Mitchell av
Wells Michl W (Crystal Drug Store) r rt 1
Welsch P Andw h3005 Florence
Welsh Chas S ranchwkr h1550 5th av
Welsh Susan V (wid J W) h1616 5th av
Wentsch Harold E (Eliz) 832 Robinson
Wernsman Emil A (Pearl) mech h1325 Pomona av
West Jas O (Tella) h2289 Elgin
West John lab r2820 Myers
West Paul A (Myrtle) (Crescent Milk Co) h1959 Bird
West Virginia Inn Mrs Agnes Arnold mgr 1345 Oliver av
Western Auto Supply Co D L Gregory mgr 1877 Montgomery
WESTERN OIL & BURNER CO, Primo Dalporto Pres, H W Allis Mgr, Automatic Burners and Oil Stoves, Diesel, Fuel and Stove Oil, 1638 Huntoon, Tel 412
Western Pacific Railroad pass depot High cor Oliver
Western Pacific Railroad round house Palermo rd 2 mi e of City Limits
Western Union Telegraph Co A H Whitehead mgr 2014 Bird
Westfall Ethel P Mrs sec-treas Cannerywkrs Union Local 21634 r2021 Grant av
Westfall Raymond V (Ethel P) sec-treas Butte County Central Labor Council h2021 Grant av
Westlake John W h rear 2221 C
Westwood Ada r1440 Myers
Westwood Edith R Mrs music tchr 1440 Robinson
Westwood Eileen dep Co Clerk r955 Bird
Westwood Ernest W (Helen) driver F J Wolfe h747 High

Travelers Hotel and Coffee Shop
COCKTAIL LOUNGE — DANCING AND ENTERTAINMENT
4th St. near Broadway CHICO Tel. 285

627 Main Street
GAN HONG CO.
T. H. LEE, MGR.
CHINESE HERBALISTS
Chico, California

Westwood Geo N (Edith R) agri implements rear 1359 Huntoon h1440 Robinson
Westwood Robt r955 Bird
Westwood Willard S (Eileen) dentist 1426 Myers h955 Bird
Whan John A (Arline L) h2559 Danielson
Whatley Vessie R (Ethel) lab PO
Wheeler Jas farmer r3348 Palermo rd
Wheeler Ora M (wid W M) h3348 Palermo rd
Wheelock Laura (wid F Y) h2585 Danielson
Whitaker C F r1825 Robinson
Whitaker Jas M (Carrie J) h2789 Danielson
White Ernest E (Lois V) clk Kelly's h2745 Villa
White Jack hlpr A E Treichler
White Nettie Mrs h2823 Danielson
White Sidney (Marie) bartndr h1451 Montgomery
Whitehead Arville H mgr WUCo r1617 Linden av
Whiting Frank M phys 1378 Myers r3040 Orange av
Whitmark Jos r1345 Oliver av
Whitters Ray H (Merle) dredgermn h1255 Pine
Whittier Lillian G (wid Geo) h1915 C
Whyte Carl clk r680 Robinson
Wick Chas F (Dolly) h1680 Veatch
Widener Arnold L (Ruby) h2726 El Noble
Widener Robt D (Edith) h2917 El Noble
Wiedman Donald E clk PG&ECo
Wiedman Fred J (Florence) lather h1160 High
Wiedman Jas F (Patra) carp h1450 4th av
Wiedman John F (Florence) carp h1255 High
Wigle Patricia Mrs proofrdr OMR r1180 2d av
Wigle Thos (Patricia) h1180 2d av
Wiley Geo A (Myra) refrigeration repr 1610 Montgomery h 1565 do
Wiley Robt (Mamie) jan h1245 Pine
Wilke Clara Mrs h406 Oro Vista
Wilkin Zella asst librn Oroville Pub Library r1126 Montgomery
Wilkinson Jas L (La Vaughn) cond h2391 McClellan av
Willard Chas B (Ora) restr 1338½ Myers r1345 do
Williamarian Apartments Mrs C J Schwandt mgr 1440 3d av
Williams Cora Mrs r2714 Mitchell av
Williams Esther Mrs beauty shop 945 Montgomery
Williams Fred L (Ava E) h1395 Orange
Williams Fred W (Ruth B) (Oroville Dog & Cat Hospital) h1240 Montgomery
Williams Geo h rear 1750 Oak
Williams Harold S clk S M Vaughan
Williams Henry r2824 Brown
Williams Jesse R (Genevieve) h1865 Gray
WILLIAMS JEWELRY AND GIFT SHOP (R A Williams) 1925 Montgomery, Tel 257
Williams John H (Nellie) miner h2563 Fort Wayne

BIDWELL — SALES AND SERVICE — MOTOR CO.
PONTIAC 6 & 8
530 Main St. CHICO Tel. 1015

School Supplies
SHEAFFER AND WATERMAN FOUNTAIN PENS
EATON'S STATIONERY
DUPLICATORS AND SUPPLIES
Carl H. Green
OFFICE SUPPLIES & EQUIPMENT
214 Broadway, Chico, California
Office Supplies
STEEL FILING EQUIPMENT
REMINGTON TYPEWRITERS
OFFICE FURNITURE

OROVILLE—Contd
Williams Leonard M (Carrie L) h3378 Palermo rd
Williams Marion E (Esther) barber G B Marders h945 Montgomery
Williams Ray (Genevieve) barber Alvin Washburn r1865 Gray
Williams Ray C (Dee) clk MW&Co h1060 Robinson
Williams Robt A (Ella) (Williams Jewelry and Gift Shop) h929 Bird
Williams Robt J (Ada) printer h1539 High
Williams Silas A h2824 Brown
Wilson Agnes M (wid A M) h2485 Brown
Wilson Alex E r2485 Brown
Wilson Arth O (June) liquors 1829 Montgomery h1255 4th av
Wilson Chas W jr (Ruby) h2225 Gray
Wilson Claude (Thelma) h2610 Danielson
Wilson Claude (Vonnie) clk Hi-Way Club h1581 Oak
Wilson Harry E (Bessie) clk Ritz Store h680 Robinson
Wilson Jeanette r1710 Lincoln
Wilson Nellie h1710 Lincoln
Wilson Norma J sten District Atty r1255 4th av
Wilson Ralph L (Bertha) lab h2078 Houston
Wilson Wanda A r2485 Brown
Wiltsee Chas A r1215 Robinson
Winters Donald prsmn Oroville Press r1950 B
Winters Louis L (Mary) h1715 Hammon av
Wirth Charlotte B (wid Arth) h938 Pomona av
Wirth Geo A rancher r938 Pomona av
Wisel Frank atdt Don Turner
Wisel Henry O meter rdr PG&ECo r Thermalito
Withers Ernest M miner h520 Pomona av
Withers Robt clk Crystal Drug Store r520 Pomona av
Withrow Raymond N (Ruth) clk Westn Pac Ry r Quincy rd
Witt Hope K Mrs dep Co Assessor r Chico
Wixom Clyde M (Zelma) linemn PG&ECo h560 Pomona av
Wixom Forrest O (Mae) linemn PG&ECo h2108 Wilcox av
Wixom Glenn E carrier PO
Wolber Bester E r2526 C
Wolber John W (Eliz) h2526 C
Wolf Geo E cnrywkr h1925 Railroad av
Wolfe Fred J (Pauline J) gro 1810 Montgomery h1114 Bird
Wolfe Jos W h2376 Myers
Wolstenholme Walter cbtmkr 3420 Palermo rd
Womack Frank S (Sadie) barber 1338 Myers h1660 Bird
Wong Herman mgr Oroville Grocery r1835 Montgomery
Wood Arth T (Willie) mach h2227 C
Wood Barbara J clk Paul Wood r2418 Ft Wayne
Wood Belva r2227 C
Wood Francis T (Jessie E) eng h580 Pomona av
Wood Laura (wid W T) h1805 Pine

Black & Johnson
FUNERAL DIRECTORS — AMBULANCE SERVICE
Successors to WESTFALL FUNERAL HOME
Broadway at Seventh CHICO Telephone 104

WAKEFIELD
AUTO GLASS
COMPANY
HI TEST SAFETY GLASS
•
PLATE GLASS
•
WINDOW GLASS
•
1023 Main St.
At Bridge
CHICO
Tel. 1042

Wood Mark M Rev (Stella) pastor C Street Ch (Apostolic Faith) h2328 Elgin
WOOD PAUL (Rula) Upholstering and Recovering, Antiques Restored, Mattresses Made to Order, 2618 Myers, Tel 817, h2418 Ft Wayne, Tel 776
Wood Paul jr clk Paul Wood r2418 Ft Wayne
Woodhouse Arth C (Bernice) h1018 Montgomery
Woodhull Will S (Theckla) pastor First Methodist Ch h1540 Lincoln
Woodruff Blossom Mrs h881 Pomona av
Woodruff Paul (Ruby) driver h881 Pomona av
Woodward Wm clk Johnson's Pharmacy
Worthan Geo shoe shiner 1465 Myers r2759 Mitchell av
Wright Eleanor Mrs bkpr Savercool Plmbg & Sht Mtl Wks r677 High
Wright J David h2864 El Noble
Wright L Jas (Eleanor) h677 High
Wright W W with Dist Atty r Chico
Wyandotte Olive Growers Assn Emil Ludwig mgr Idora nr Truckee
Wyllie Wm W (Marjorie) mot pic opr h1685 Robinson
Wyman Elliott case wkr SRA r Thermalito
Wyman Ellis T (Kath) dredgermn h1244 5th av
Wyman Harold clk r1244 5th av
Yager Evelyn sten Cal State Dept of Emp r2145 Robinson
Yarman Oliver (Helen) purch agt h1217 1st av
Yarrington Geo F (Ethel) cond h2327 Wyandotte rd
Yetter Wm S carp r650 High
Young Ellis (Billie) h2237 B
Young John A (Maude) h1401 Norton
Young Men's Christian Assn 1480 Oak
Young Omer H (Alice) lndywkr h2136 Pine
Young Theo P (Frances) clk Purity Stores h865 High
Zahner Otto J (Mildred) restr 2350 Myers h816 Pomona av
Zapas Thos bartndr J G Kehriotis r1360 Huntoon
Zebli Alberta Mrs h1966 Lincoln
Zeeveld Donald pntr h1570 Veatch
Zetzsche Geo W (Bertha) assayer 1863 Montgomery h1655 do
Ziegler Benj J (Essie) h2010 Spencer av
Ziegler Virginia sten r2010 Spencer av
Zimmerman John S (Addie) h2082 Bridge
Zumwalt Arth O (Patricia) atdt Pyke's Texaco Serv
Zupin Nick r2155 Bird

Telephone
883
CHICO SODA WORKS
ERNEST BELLINGER, Prop.
7-UP — SODA WATERS — WINE — BEER
1900 PARK AVE.

OROVILLE TITLE COMPANY
M. R. TAGGART, Mgr.
TITLE INSURANCE AND ESCROWS
1447 Huntoon Street — TEL. 254 — Oroville, California
— Affiliated With —
NORTHERN COUNTIES
TITLE INSURANCE CO.
San Francisco

The City Directory

PLACES THE CITY ON THE MAP AND IS ITS ONLY REPRESENTATIVE TO THE WORLD BEYOND ITS OWN GATES

It is the city's catalog of business and represents the city, its citizens and institutions in every corner of these United States.

It is the logical means of publicity in advertising the city, its manufacturing industries, its advantages and resources.

The men who direct the affairs of progressive and up-to-date business institutions recognize the fact that the City Directory tells the story of the city's life and keeps it before the public as no other publication does or can.

Travelers Hotel and Coffee Shop
COCKTAIL LOUNGE — DANCING AND ENTERTAINMENT
4th St. near Broadway CHICO Tel. 285

MISCELLANEOUS INFORMATION

Information pertaining to City, County, State and Federal Government, Churches, Consuls, Parks, Public Schools, Secret and Fraternal Societies, State Societies, Trade and Labor Organizations, Etc., will be found in Alphabetical Section or under proper heading in Classified Section.

◆

R. L. POLK & CO.
Publishers

GAN HONG CO.
T. H. LEE, MGR.
★ CHINESE HERBALISTS ★
627 Main Street
Chico, California

BIDWELL SALES AND SERVICE MOTOR CO.
PONTIAC 6 & 8
530 Main St. CHICO Tel. 1015

School Supplies
SHEAFFER AND WATERMAN FOUNTAIN PENS
EATON'S STATIONERY
DUPLICATORS AND SUPPLIES
Carl H. Green
OFFICE SUPPLIES & EQUIPMENT
214 Broadway, Chico, California
Office Supplies
STEEL FILING EQUIPMENT
REMINGTON TYPEWRITERS
OFFICE FURNITURE

Names Appearing in Bold Type . . .

IN THIS DIRECTORY are the names of those people who ACCOMPLISH THINGS and are entitled to favorable consideration, if for no other reason than their public-spirited support of measures which make for progress. They represent that ENERGY AND PUSH so essential to the commercial prosperity of the City, and in dealing with them no mistake will be made. The publishers are honored in thus making them better known to the public.

PATRONIZE THEM

DODGE & PLYMOUTH MOTOR CARS
RALPH S. WATKINS CO.
2nd St. Cor. Flume CHICO Tel. 88

MEMBER OF ASSOCIATED CREDIT BUREAUS OF CALIFORNIA
BUTTE COUNTY CREDIT BUREAU
217 First National Bank Building
Bonded to the State of California
CHICO, CALIF. Phone 402

POLK'S

OROVILLE

Directory of Householders

Occupants of Office Buildings and Other Business Places

INCLUDING A COMPLETE

Street and Avenue Guide

1940

Copyright, 1940, by R. L. Polk & Co.

In the following list the streets are arranged in alphabetical order, the intersecting streets being shown. The number of each building on the street is given in numerical order, and opposite the number is placed the name of the occupants or house owner or tenant. In the business blocks containing offices the occupants are shown by room numbers where practicable. In all streets both sides of the streets are included in one list. The profession or business of individuals or firms is given only at their respective places of business; to find occupation of others refer to Alphabetical List of Names.

Numerical streets are compiled following the Named Streets.

The symbol ◎ following a householder's name indicates that we have received information during the canvass that the house is owned by some member of the family, but as the publisher cannot and does not guarantee the correctness of the information furnished, nor the complete absence of mistakes no responsibility for errors can be or is assumed, nor can the publisher furnish further information than that shown.

The symbol 🔔 preceding name denotes householders and places of business having telephones.

A—(El Medio Addn) — 1 s of Wyandotte rd from Myers e and w

1912 Ronsse P H nurserymn
1928 Mullins H L
1934 Boies O J
1955 Morse W H ◎
1969 Huston Clyde
Palermo rd intersects
2075🔔Hinch Chas ◎
2110 Campbell Robt
2127🔔Ronan R T
2129 Gregory C A ◎
2144 Baker Connie ◎
2165🔔Kingdon R H ◎
Claremont intersects
2217 Martinelli Louis
2237 Vacant
2269 Day Clifford
2274 Harden W B
2311 Baggett Nora Mrs
2327 Henderson E L
2363 Lucas J H ◎
2464 Jenkins W T
2380 DeBarr Jas
Rosbin av intersects
2417 McCracken John
2418🔔Higgins J L
2419 Hall C B
2426 Stafford L T
2437 Stafford Alex
2447 Hipes Lydia Mrs
2467 Robertson Wm
2526 Jacobs G M
2561 Wayne J A
2564 Howell B P

B—(El Medio Addn)—2 s of Wyandotte rd from Myers e and w

1914 Mathews I S ◎
1951 First Christian Ch X
1964 Ireland T D
Measure Emma Mrs
1970 Munson Clarence
Palermo rd intersects
2072 Pigg G W
2085 Platinites Theo
2090🔔Peninger E L ◎
2112 Karademos L J ◎
2128 Andoe Emma Mrs
2166 Missionary Baptist Ch ✓
2167 Arruda J C
Claremont intersects
2221🔔McCourry C E
2224🔔Shepard O C ◎
2237 Young Ellis
2240 Carvane Edw
2255 Coleman J G
2260 Robertson Wm

BIDWELL SALES AND SERVICE **MOTOR CO.**
PONTIAC 6 & 8
530 Main St. CHICO Tel. 1015

School Supplies
SHEAFFER AND WATERMAN FOUNTAIN PENS
EATON'S STATIONERY
DUPLICATORS AND SUPPLIES
Carl H. Green
OFFICE SUPPLIES & EQUIPMENT
214 Broadway, Chico, California
Office Supplies
STEEL FILING EQUIPMENT
REMINGTON TYPEWRITERS
OFFICE FURNITURE

Names Appearing in Bold Type . . .

IN THIS DIRECTORY are the names of those people who ACCOMPLISH THINGS and are entitled to favorable consideration. if for no other reason than their public-spirited support of measures which make for progress. They represent that ENERGY AND PUSH so essential to the commercial prosperity of the City. and in dealing with them no mistake will be made. The publishers are honored in thus making them better known to the public.

PATRONIZE THEM

DODGE & PLYMOUTH MOTOR CARS
RALPH S. WATKINS CO.
2nd St. Cor. Flume CHICO Tel. 88

MEMBER OF ASSOCIATED CREDIT BUREAUS OF CALIFORNIA
BUTTE COUNTY CREDIT BUREAU
Bonded to the State of California
217 First National Bank Building
CHICO, CALIF.
Phone 402

POLK'S

OROVILLE

Directory of Householders
Occupants of Office Buildings and Other Business Places
INCLUDING A COMPLETE
Street and Avenue Guide
1940

Copyright, 1940, by R. L. Polk & Co.

In the following list the streets are arranged in alphabetical order, the intersecting streets being shown. The number of each building on the street is given in numerical order, and opposite the number is placed the name of the occupants or house owner or tenant. In the business blocks containing offices the occupants are shown by room numbers where practicable. In all streets both sides of the streets are included in one list. The profession or business of individuals or firms is given only at their respective places of business; to find occupation of others refer to Alphabetical List of Names.

Numerical streets are compiled following the Named Streets.

The symbol ◎ following a householder's name indicates that we have received information during the canvass that the house is owned by some member of the family, but as the publisher cannot and does not guarantee the correctness of the information furnished, nor the complete absence of mistakes no responsibility for errors can be or is assumed, nor can the publisher furnish further information than that shown.

The symbol 🔔 preceding name denotes householders and places of business having telephones.

A—(El Medio Addn) — 1 s of Wyandotte rd from Myers e and w

1912 Ronsse P H nurserymn
1928 Mullins H L
1934 Boies O J
1955 Morse W H ◎
1969 Huston Clyde
Palermo rd intersects
2075🔔Hinch Chas ◎
2110 Campbell Robt
2127🔔Ronan R T
2129 Gregory C A ◎
2144 Baker Connie ◎
2165🔔Kingdon R H ◎
Claremont intersects
2217 Martinelli Louis
2237 Vacant
2269 Day Clifford
2274 Harden W B
2311 Baggett Nora Mrs
2327 Henderson E L
2363 Lucas J H ◎
2464 Jenkins W T
2380 DeBarr Jas
Rosbin av intersects
2417 McCracken John
2418🔔Higgins J L
2419 Hall C B
2426 Stafford L T
2437 Stafford Alex
2447 Hipes Lydia Mrs
2467 Robertson Wm
2526 Jacobs G M
2561 Wayne J A
2564 Howell B P

B—(El Medio Addn)—2 s of Wyandotte rd from Myers e and w

1914 Mathews I S ◎
1951 First Christian Ch
1964 Ireland T D
Measure Emma Mrs
1970 Munson Clarence
Palermo rd intersects
2072 Pigg G W
2085 Platinites Theo
2090🔔Peninger E L ◎
2112 Karademos L J ◎
2128 Andoe Emma Mrs
2166 Missionary Baptist Ch
2167 Arruda J C
Claremont intersects
2221🔔McCourry C E
2224🔔Shepard O C ◎
2237 Young Ellis
2240 Carvane Edw
2255 Coleman J G
2260 Robertson Wm

Dwight Easy Pay Carmack Tires Accessories Service
GOODRICH TIRES AND BATTERIES SOLD ON EASY PAYMENTS TO SUIT YOUR INCOME
RICHFIELD PRODUCTS, LUBRICATION, TIRE REPAIRING & RECAPPING, MOTOROLA RADIOS
701 Broadway Chico, Calif. Tel. 677

M. OSER & CO.
◆
"Northern California's Finest Women's Department Store"
◆
3d & MAIN STS.
PHONE 177
◆
CHICO

OROVILLE—Contd
B—Contd
2273 Hancock M R
2274 Vacant
2296 Phillips T E
2325ΔJacobs Cameron ◎
2345 Frazier Della Mrs
2350 Lucas Lena Mrs ◎
2363 Ashworth Lee
2380 Wallace F M
Rosbin av intersects
2420 Meisner J E
2449 Vacant
2455 Daugherty D O
2456 Bills Norman
2474ΔKloss L H
2475 Soper Alice Mrs
2512 Snyder Jack
2516 Noble John
2525 Veik O B ◎
2529 Gurrola Silviano
2530 Edwards Betty Mrs

BALDWIN AV—From Myers e to Bridge, 1 s of High

BIRD—1 s of Montgomery from Marysville rd e to Bridge
675 Horn H E ◎
685 Vacant
7th av intersects
720 Kennedy F E
744ΔHill R W
755ΔDwyer Alice Mrs ◎
Simmons L K
758 Vacant
770ΔNathan Edw ◎
771 Vacant
785ΔFrost G A
6th av intersects
820ΔGerson Geo ◎
823ΔCrammer B S ◎
829 Emerson Lloyd
832ΔPancoast W H ◎
841ΔTatu F C ◎
850 Vacant
855ΔThomas M L Mrs ◎
867 Rasmussen R E ◎
868ΔMcGinnis T L ◎
881 Gerhart Victor
884 Brumbaugh Mae Mrs ◎
ΔHickok C M
5th av intersects
920ΔShreve E B ◎
929ΔWilliams R A ◎
930 Stiver H X
933 Rasmussen Richd
935 Vacant
940 Baruth John ◎
955ΔWestwood W S ◎
958ΔTuhey Georgia Mrs ◎
969 Vacant
970ΔMitchell E F ◎
990ΔClover E V
4th av intersects
1017ΔMcKillop J L
1055 Vacant
1079 Schwandt W A ◎
3d av intersects
1114ΔWolfe F J ◎
1125ΔEkman I G Mrs ◎
1130ΔJones R L
1132 Herrlie C F
1150ΔDeirup Harry ◎
1155 Butterfield Elnora Mrs
1160 Vacant
1169ΔKennedy C C ◎
1170ΔSexton Carolyn ◎
2d av intersects
1217 Greene Bert
1218 Vacant
1235 Tucker E H Mrs ◎
1240 Olson Alf
1245ΔPeterson R J ◎
1264 Goff Blanche Mrs
1265ΔCrutcher K H Mrs ◎
1281ΔPorter W F ◎
1284 Mixson M M Mrs
1st av intersects
1330ΔLasater Isabel Mrs ◎
ΔRose Maudie Mrs
1350 St Thomas Catholic Ch
1355ΔBird Street Grammar Sch
City Supt of Schs
1380ΔMcCarthy P J Rev
Oroville Council No 2603 K of C
1408ΔCannon L C
1428 Benjamin Ava Mrs drsmkr
Schwarzenback Otto
1446 Richards C H ◎
1450 Graham G T
1500 Walker J E
1524 Ryder Clara Mrs ◎
1536ΔHalstead M J Mrs ◎
Halstead O W
1550ΔDal Porto R M Mrs ◎
1552 Smith E
1575ΔNurse R M
1580ΔPowers R S ◎
1581 First Ch of Christ Scientist
Pine intersects
1620 Hecker Alice
1623ΔKober O J plmbr ◎
1639ΔTucker I L
1640ΔMarks Saml ◎
1660 Womack F S
1664 Thomas H S
1678 Howell Vernon
Thompson Gilbert
1681ΔStapleton R G ◎
Oak intersects
1720ΔWard E S ◎
1735 First Congregational Ch
1740ΔLawrence E V bldg contr
1745ΔGould Benj Rev
1756 Nelson F M
1758 Vacant
1760 Kelly J A
MacKaye A V Mrs
1770ΔPyke's Texaco Serv

Black & Johnson
FUNERAL DIRECTORS — AMBULANCE SERVICE
Successors to WESTFALL FUNERAL HOME
Broadway at Seventh CHICO Telephone 104

1777 Norris S J ◎
Norris S J jr civ eng
Lincoln intersects
1810 Turner W E gas sta
1838 Cerny Vincent furn repr
1850ΔHalpenny W B clo clnr
1852ΔO K Rooms
ΔFox Minnie Mrs ◎
1858ΔBuilders Supply Co
1860ΔLim Harry restr
1880ΔBluett Wm printer
1890ΔSinger Sewing Mach Co
Huntoon intersects
1909 Christian Science Reading Rm
1912ΔWalsh & Ricketts gro
1915 Hengy A D Mrs lawyer
ΔHengy W B real est
1921 Vacant
1924ΔQuality Mkt
1925ΔHills H S ins
Justice of the Peace
Oroville Finance Corp
1933ΔWarmack Elec Store
1934ΔTatman T A baker
1936 Miller Walter restr
1937ΔMoney Back Jack men's furngs
1944ΔCal State Dept of Employment
1945ΔHill Furn Co
1950 **City Hall**
1952ΔLundby Grace M beauty shop
1954 Coffee Cup restr
1959ΔArcadia Hotel
Miller Margt Mrs
West P A
1960 Vacant
1962 Vacant
1965ΔKitrick J J ins
1968ΔCal Water Serv Co
1975 Couris Thos men's furngs
1985ΔFirst Natl Bk
Myers intersects
2014ΔW U Teleg Co
2015ΔChelini Enrico gas sta
2016 Irwin A W Ins Agency
ΔOroville Chamber of Commerce
2050ΔOroville Inn Tavern
2052ΔOroville Gold Dredging Co
2055ΔFortune Acres of Cal real est
ΔGolden Empire Co mining
2060ΔSims Beauty Shop
2061 Vacant
2063ΔConner Jack jwlr
2065ΔPac Gas & Elec Co
2066ΔOroville Inn
Smith J J
Cherokee Drift Mining Co
2070ΔStormes A W real est
2076ΔFarm Security Administration
2080 Hutson E O variety store
2089ΔRoss G W
ΔRoss L B Mrs florist
Downer intersects
2120ΔMontgomery Ward & Co dept store
2125 Purity Stores gro
2155ΔClark M A Mrs furn rms
Clark Margt beauty shop
Robertson Emil ◎
2163 Dealey Cath P
Lochwing David
ΔSinnett J H bldg contr
ΔSlissman Sturmer
ΔThompson J B
2164ΔTaber G A gro
Olive intersects
2210 Kellerman A H restr
2409 Tuhey Thos
2426 Gillis M E Mrs
2431 Henry L E Mrs ◎
2445 Kirkpatrick I A Mrs
2467 Cal Water Serv Co (plant)
2471 Reich Gustav ◎

BOYNTON AV—From Orange av s to Yard, 1 w of e city limits

BRERETON WAY—From n city limits sw to Orange av
1111ΔBrereton John ◎
1130ΔBaldwin D W ◎
1135 Huntington R D
1165ΔFish W S ◎
1180ΔHengy W B
1185ΔWard G A
1201ΔMason H L ◎
1221ΔDobbas E B ◎
1230 Lortz W C
1233 Storm B F
1333ΔBaldwin H A ◎

BRIDGE—From s end of Montgomery se to city limits
1200 **Feather Crag Apartments**
1202ΔCullie Charlotte Mrs ◎
ΔHanush Harry
1204ΔGault Alroy
1255ΔGriggs C B ◎
Montgomery ends
1335 Vacant
1350ΔScott S W ◎
1355ΔBarton W S ◎
1370 Alpine Rooms
Baker H G ◎
1375 Mackey J R
1395 Williams F L
Bird ends
1405ΔPrado Basil ◎
1416ΔPeter O A ◎
1435 Vacant
1445ΔPennington Wm ◎
1448 Mason R S
Baldwin ends
1464 Cunha C F ◎
1465 Wahl L J
1472ΔThunen N I Mrs
1475 Gilkeson E R
Norton intersects
1480ΔBoring John ◎
1482 Kumle H L
1486 Stump R D gro
1501 Vacant

WAKEFIELD AUTO GLASS COMPANY
HI TEST SAFETY GLASS
•
PLATE GLASS
•
WINDOW GLASS
•
1023 Main St.
At Bridge
CHICO
Tel. 1042

Telephone
883
CHICO SODA WORKS
ERNEST BELLINGER, Prop.
7-UP — SODA WATERS — WINE — BEER
1900 PARK AVE.

Affiliated With
NORTHERN COUNTIES TITLE INSURANCE CO.
San Francisco
OROVILLE TITLE COMPANY
M. R. TAGGART, Mgr.
TITLE INSURANCE AND ESCROWS
— TEL. 254 —
Oroville, California
1447 Huntoon Street

OROVILLE—Contd
BRIDGE—Contd
1505 Wai Elmer
1507 Weaver Alberta Mrs
Orange av begins
Washington av begins
1516 Nickerson E D
1530 Dickhouse Edw
1532 Blair D J
1535 Union High Sch
1544 McDonald Norine
1560 Vacant
1572 Curran O E
1594Δ Herrin M I Mrs ◎
1608 Hampton Mildred G
1626 Brown C I ◎
1644 McLain W J ◎
1658 Malaley T W ◎
Packard Katie Mrs
1680 **Southern Cross Auto Court**
ΔHenderson E P ◎
1688 Andrews H C gas sta
Yard intersects
1733 Weber Clifford
1735 Watkins Manila beauty shop
Gawthorne begins
1765 Graham I H
1775 Vacant
1880 Rutherford C T
2001Δ Martin Laura Mrs
2034Δ Totman P J ◎
2082 Zimmerman J S ◎
2128 Myers C C ◎
2178 Autran F A
2216 Abbott C A ◎
2246 Thorselius A F ◎
2285Δ Kelly C L auto repr

BRODERICK—2 n of Montgomery from 1st av e to Lincoln
1588 Hoskins D H
1620 Vacant
1628 Vacant
1636 Vacant
1648 Vacant
1654 Porter P B
1662 Vacant
1678 Glenn Jas
1681 Johnson C W
1690 Morrow Kate Mrs
1698 Vacant
Oak begins
1700 Vacant
1706 Vacant
1718 Smith Gladys
1720 Lyon Grace
1725 Nelson Helene
1732 Vacant
1741 Jackson Ruth
1768 Vacant
1773 Cochran Mary
1778 Johnson Ruby
1780 Jasen Helen

BROWN—1 e of Myers, from Oro Vista e
2446Δ Cole R L ◎
2456 Schamanski R J
2458 Wallis C L
2465 Shoun A A ◎
2474 Dunlap A C Mrs ◎
Lewis A W
2475 Oates O O ◎
2485Δ Wilson A M Mrs ◎
Oro Vista intersects
2518 Hedge J W ◎
2535 Morse Ella Mrs
2538 Frishholz Eliz ◎
2555 Foutch Floyd
2556 Kloss Roy
2573 Patterson J L
2574 Peterson R W
2591 Logue M E Mrs ◎
2592 Graves R H
2610 Wagnon J M
2625 Voorhees A F
2630 Cushing R W ◎
2647 Matthews H M ◎
2662Δ Vaughan J L ◎
2665 Southern T T
2683Δ Vaughan Ames ◎
Mesa intersects
2715 Lebhardt Pearl Mrs
2718 Le Rosegnal Harry
2730 Davis M L
2735 Harbour Chas
2744 Kilgore Jas
2758 Brown H C ◎
2772 Smith J H
2786Δ Vaughan S M ◎
2789 Lindsey Sara Mrs
2811Δ Crabtree B H
2824 Williams S A ◎
2825 Snyder J J ◎

BURLINGTON (Howe Addn) —

C—(El Medio Addn)—3 s of Wyandotte rd from Palermo rd e and w
1915 Whittier L G Mrs ◎
1927 Masterson C C ◎
1935 Vacant
1937 Payne G L
1957 Dallas Robt
1965 Kyle Mary E
Palermo rd intersects
2072 Grubbs H C ◎
2128 Harvalos J G
Vasiloiou Geo ◎
2136 C Street Ch (Apostolic Faith)
2140 Gianopolis John
Claremont intersects
2218 Andoe Theo
2221 Vacant
rear Westlake J W ◎
2227 Wood A T ◎
2253 Luzovich A J
2254Δ Laswell Zolan
2255 Overstreet J G ◎
2326 Aleck Gus ◎
2340 Pollios John ◎
2346 Haney H F ◎
2351 Rigmaiden Herman

Travelers Hotel and Coffee Shop
COCKTAIL LOUNGE — DANCING AND ENTERTAINMENT
4th St. near Broadway
CHICO
Tel. 285

627 Main Street
GAN HONG CO.
T. H. LEE, MGR.
CHINESE HERBALISTS
Chico, California

2365 Vasquez John ◎
2385 Jones Elmer
Rosbin av intersects
2501Δ Anglen John ◎
2526 Wolber J W
2527 Ingwersen O E ◎
2530 Burch P M ◎
2534Δ Butler Gerald
2594 Danielson Theo
2595 Kunkelman Geo

CENTER—1 s of Villa from Norton e to Linden
2730 Vacant
2750 Louton E E
2760 Pegrunde Lela Mrs ◎
2780Δ Reeves Jack ◎
2800Δ Meeker I P Mrs ◎
2828 Fowler D D

CLAREMONT—Continuation of Danielson s from Wyandotte rd through El Medio and Howe Additions
3334 South Side Fire Dept
3421 Martin Emanuel ◎

CLEMO AV—1 s of Orange av, from Linden e to Hammon av
2951Δ Allis H W

COLUMBIA—(El Medio Addn)—

D—(El Medio Addn)—4 s of Wyandotte rd from Palermo rd e and w
1914 Slaughter B E Mrs
1915 Nordmark E M Mrs ◎
1919 Vacant
1920 Schossler Aug ◎
1924 Organ M R Mrs ◎
1925 Parton J B
1939Δ Rasmussen N C ◎
1940Δ Flatter J M ◎
1948 Fiack J J
1955Δ Hengy A M apiarist ◎
1970 Alvia Geo
1980 McCartney W W
Palermo rd intersects
2137Δ Johnston C W
Claremont intersects
2219 Pyle E W ◎
2226 Dabbs S E Mrs ◎
2255 North C F
2256 High J M ◎
rear Dowd E E
2270 Hedge Clifford
2273 Mathis Alice Mrs
2309 Mathis H N
2311 Carlton A B Mrs
Overstreet J R
Perkins F L
2328 Hunt J A
2344 Flatter G H ◎
2363Δ King G B ◎
2364 Padilla Claudio ◎
Rosbin av intersects
2421Δ Edwards Paul
2478 Ashworth Jos
2479Δ Carlton Beryl Mrs
2487 Jesus Name Mission
2489 Miller S D
2491 Webb R R
2495 Lantz Mary Mrs
2508Δ Kehriotis Hilga Mrs ◎
2511 Walsh C E ◎
2526 Pappas Henrietta Mrs
2530 Ambrose I D Mrs
Fallbrook intersects
2693Δ Shadell Maggie Mrs ◎
2783 Thurman W H
2843 Hunter Jas ◎

DANIELSON—2 e of Myers from Oro Vista s to Wyandotte rd
2515Δ Keith E F ◎
2528 Anderson C A
2544 Steed R B
2558 Waters G A ◎
2559Δ Whan J A
2575Δ Turner M B ◎
2585 Wheelock Lura Mrs ◎
2610 Wilson Claude
2624 Bean Henrietta Mrs ◎
2634 La Mere Louis
2662Δ Dabney Lela Mrs
2686 Gould A T ◎
2687Δ Pyo Ella Mrs ◎
Mesa intersects
2701 Vacant
2718 Campbell Cath
2720 DeFeo Andw ◎
2772 Thompson Walter
2773 Berry W M
2775 Randolph Jos
2789 Whitaker J M
2823 White Nettie Mrs ◎
2835 Vacant

DOWNER—1 e of Myers, from Montgomery s to Robinson
Bird intersects
1435Δ Lyon E B Mrs beauty shop
ΔLyon G W
1440Δ Florimont Carrie Mrs
1453Δ Damon U M ◎
1460 Sullivan Frances Mrs ◎
1480 Hodges Eva Mrs
1481 Pauly O N
Robinson intersects

ELGIN (Howe Addn)—5 s of Wyandotte rd from Palermo rd
1910 Gardella Jos ◎
1919 Pierce C H ◎
1931 Roan W A ◎
1932 Vacant
1938 Edwards W J ◎
1938½ Edwards Jas
1945 Taylor C D
1946 King H T
Palermo rd intersects
2083Δ Hefner R H ◎
2090 Butterfield Elmira Mrs
2092 Vacant
2103 Clark W W
2120 Gaskins H R ◎

BIDWELL MOTOR CO.
SALES AND SERVICE
PONTIAC 6 & 8
530 Main St. CHICO Tel. 1015

Office Supplies
STEEL FILING EQUIPMENT
REMINGTON TYPEWRITERS
OFFICE FURNITURE
Carl H. Green
OFFICE SUPPLIES & EQUIPMENT
214 Broadway, Chico, California
School Supplies
SHEAFFER AND WATERMAN FOUNTAIN PENS
EATON'S STATIONERY
DUPLICATORS AND SUPPLIES

OROVILLE—Contd
ELGIN—Contd
2123 Chastain H J
2124 Johnson A C
2180△Hansen Hans
2181 DeWayne M W
Claremont intersects
2220 Caborn R H ◎
2222 Price John
2251△Edwards J T ◎
2274 Curtis R T
2289 West J O ◎
2290△Beal Erman ◎
2309 Overstreet R M ◎
2310 Lightle J J
2328 Wood M M Rev
2330 Dooley Wm
2345 Packard Bertha Mrs
2417 Anglen P A
2418 Edwards F S ◎
2438 Peterson S A
2457 Gross L L
2470 Sinclair Chas
2480 Brown B F
2492 King H M
2493 Rains Fred
2510 Gibson Levie ◎
2527 Taylor C L
2536 Ball Alice Mrs
2547 Vacant
2585 Doyle Jennet Mrs

ELMA—1 e of 1st av, from Broderick to Safford
1160 Boatwright W C
1162 Cohen Hannah Mrs ◎
1170 Vacant

EL NOBLE—South from Mesa, 2 s of Danielson
2714 Weinberg Chester ◎
2715△Lambros Saml ◎
2726 Widener A L
2731 Kyriakos J D
2740 Lopez Albt
2741 Vacant
2773 Dowell G R
2786 Barry J A ◎
2789 Shettlesworth J B
2809 Leonard P C
2810 Reardon J E
2814 Morse E L ◎
2814½ Morse Ralph
2823 Denny John
2828 King Charleen Mrs
2851 Bell Mary Mrs
2864 Wright J D ◎
2881 Tolefree Tolbert
Ontario ends
2901 Cresswell Davis
2917 Widener R D
2918 Thompson Hodge ◎
2962 Moore Luebertha Mrs
2963 Cheatam Geo
2964 Cadenhead Geo
2979 Orrick Lonnie
2980 Moriarty Michl
2997 Petee A D ◎
3014 Gross Peter ◎
3033 Leonard H P ◎

FALBROOK (Howe Addn)—

FEATHER AV—South from 320 Brereton way

FLORAL AV—From n city limits s to Brereton way 1 e of Linden
1180△Benninger Chas jr
1200△Stormes A W ◎
1225△Bolles W E ◎

FLORENCE—1 e of Danielson, from Mesa s to Wyandotte rd
2700 Marrow Bert
2714 Parker Nettie Mrs
2725 Oro Vista Baptist Ch
2770 Bell Percy
2788 King Frank ◎
2810 O'Quinn Orelia Mrs ◎
2828 Gilbert Henry
2866 Bailey J A ◎
2884 Pallaver Leo
Ontario intersects
2931 Bethel Methodist Ch
2952△Caldwell W E ◎
2955 Lee J E
2966 Jones Henry
2980 Davis W H
2996 Stafford Harvey
3005 Welsch P A
3009 Kilgore R W
3027 Moore J B Mrs
3056 Boscow Mary Mrs
3064 Conklin M M ◎
3069 Jones Riley
3075 Kilgore John

FORT WAYNE—(Howe Addn)—6 s of Wyandotte rd from Palermo rd e
2183 Gleason Eva Mrs
Claremont intersects
2250 Smith Lillian Mrs ◎
2255 Smith B F ◎
2273△Sweem H J ◎
Sweem's Flower Shop & Nursery
2325 Stuckey R F
2345 Vasquez Adolph ◎
2364 McKim J W
2382 Rush H E ◎
2383 Beruman Rosendo
Rosbin av intersects
2415 Burrow Callie Mrs
2417 Smith W E
2418△Wood Paul ◎
2421 Snowen Bridie Mrs
2510 Robertson G M
2523 Keroher Thelma Mrs
2548 La Flam W H ◎
2563 Williams J H
2655 Simms Henry
2658△Stublefield Wilber
2679 Brown Clarence
2700△Vincent Benj
2727 Frazier Paul

H. K. SEARS
ESTABLISHED 1903
211 West 2d Street — Telephone 26
LOANS — REAL ESTATE
GENERAL INSURANCE
Chico, California

Best Equipped Hospital in Northern California — COMPLETELY AIR CONDITIONED
ENLOE HOSPITAL
MEDICAL OBSTETRICAL SURGICAL
— PHONES — 111, 112 and 1005
The Esplanade at 5th Avenue
CHICO, CALIF.

GARDELLA AV—5 s of Montgomery, from 7th av e to 5th av
711 Vacant
755 Vacant
6th av intersects
855 Brizzolara Agnes Mrs
860 Boblett J A
876 Splawn Lula Mrs

GAWTHORNE AV—1 s of Yard, from Bridge e to city limits
2852 Mognis Robt
2869△Swadell E E Rev
2871 Develter W G ◎
2885△Kruger C B ◎
2901 McNeil H S ◎
2902△Hunter T D ◎
2908△Rasmussen M C
2915 Poindexter O N ◎
2916 Masteller C L
2929△McGowen E J ◎
2930△Milligan Clifford
2940 Brubaker Burl
2943 Vacant
2967 Detling W F ◎
2971 Rutherford J W ◎
2985 Neet E E ◎

GRACE—1 s of High, from Lincoln e to Huntoon
1830△Brandt Mary
1844 Graham L L

GRAND VIEW AV—2 s of Orange, from Linden e to Hammon av
2940△Butler J M ◎
2951△O'Brien F H ◎
2952△Sharkey Vene ◎

GRANT AV—1 s of High, from Lincoln se to Pine
1824 Gray Harry
1860△Bottjer Frances Mrs ◎
1872△Sweetman E M Mrs ◎
1900 Gunzburg Max
1930 Jensen L M
rear Bancroft Mervin
1960 Cozort M E Mrs
1976 Mt Olive Baptist Ch
1990 McManaman E F ◎
2021 Westfall R V ◎

GRAY—Between Pine and Veatch from Pomona av s to city limits
1777 Couris Geo ◎
1780 Fields J A
1807 Owens W N ◎
1808 O'Brien C P
1835 McNamee W H ◎
1865 Williams J R
1891 Hageman L H
1900 Fulk Marion ◎
1919 Moller Louise Mrs
1984 Peterson E A
1987 Wehrle F T ◎
Osage av intersects
2020 Vacant
2025 Rachal Helen Mrs ◎
2050 Rabe L C
2076 Schutz Henry
2100 Quintel Frank
2126 Morris Nettie Mrs
2145 Borrowman J O
2150 Chittim M D Mrs
2180 Macy Mary Mrs
Olive av intersects
2225△Wilson C W jr

GREENVILLE—(Howe Addn)—6 s of Wyandotte rd from Palermo rd e
2109△Freitas R W ◎
2110 Daniels D R
2121△Lerner W H
2123 Rosom Emma Mrs
2152 Vacant
2165 Salisbury Eliz Mrs
Claremont intersects
2219 Baker J C
2237 Anglin F W
2238 Finley P H ◎
2274△Finley E L ◎
2275 Beiberdorf H T ◎
2278 Leonard Alice Mrs
2301 Barry L A
2325 Dorser W D ◎
2335 Hurlburt Gertrude Mrs
2362 Owens J L
2363 Metsker G D
Rosbin av intersects
2400 Vacant
2501 Overstreet W I
2542△Holcomb J V
2692△Deffenbaugh C S ◎
2715 Taylor Robt
2819△Howe H M Mrs ◎
2854 Ambrose R H ◎
2874△Russell J A ◎
2892 Horn Willard
2946 Allen Ray ◎
2955 House F H ◎

HAMMON AV—1 e of Linden, from Orange av s to Gawthorne av
1434△Benjamin Arth ◎
1435△Sedgwick H T ◎
1456△Beebe D L ◎
1484△Baldwin W T ◎
Clemo av intersects
1520△Tatman T A ◎
1521△Thompson J L
1539△Openshaw G V ◎
1540 Gleason H C
1579△Moncure M S Mrs ◎
Grand View av intersects
1620△Faulk H T ◎
1660△Joyce F E Mrs ◎
Yard intersects
1715 Winters L L ◎
1716△Metcalf E T ◎
1726△Hoar C L
1727△Brown A C
1735 Gendron E W
1736△Dietle A T
1744△Holub Helen Mrs ◎

Our Three Specialties: Accuracy — Pure Drugs — Courteous Service
DRUGS THE LEE PHARMACY REXALL STORE
A. S. JONES, Prop.
BROADWAY at 3d ST., ODD FELLOWS BLDG. PHONE 10 CHICO

MODERN GAS SERVICE INC.
B. F. TEMPLE Manager
★
Distributor
UNOGAS PROPANE BOTTLED GAS
FOR HEATING COOKING LIGHTING
★
BUTANE IN TANK Deliveries
For TRUCKS TRACTORS ETC.
★
22nd St. and Park Ave.
PHONE 242
Res. Phone 1095
P. O. Box 402
CHICO

OROVILLE—Contd

HEWITT AV—1 e of Myers, from Park s to Mitchell
2125 Stevenson John
2127 Backus C A
2128 Knight W H
2135🔔Forward W H
2136🔔Stubbs R N ◎
2145🔔Douglass H W
2146🔔Johnson M A Mrs ◎
2155 Vacant
2156🔔Humphrey F L
2166🔔Epperson B C
Wilcox av intersects
2233 Miller Mary Mrs
2245 Blanchard W L
2246 Mitchell H J ◎
2262 Grigsby Louise Mrs
2274 Davis J E
2275 Brown Walter

HIGH—3 s of Montgomery, from w city limits to Myers
520🔔Wallace L D ◎
525🔔Caughey J J ◎
535 Barton R J
535½ Cheek Howard
540🔔Otis H A ◎
555 Brown C A
560 Seerbaugh Marshall
570🔔Skinner Robt
575 Moffett J B
581 Vacant
584 Toller A B
8th av intersects
612 Kapusta C J
639 Blackwell Chas ◎
650🔔Sanford C A ◎
675 Brahm Lawrence
677 Wright L J
679 Crilly F C
681🔔Moseley Melvin
683 Vance J W
685 Vance J D ◎
688🔔Oroville Lndy & Dry Clnrs
7th av intersects
719 Vacant
720 Ring J E ◎
747🔔Westwood E W ◎
755🔔Keefer J R ◎
760 Berry L H
780 Dryden Roy ◎
6th av intersects
845🔔Kroeger W C
860 Karkmeyer Wm ◎
865 Young Theo ◎
5th av intersects
916🔔Vaughan A J ◎
919 Chamberlain E A
939🔔McGinnis I M Mrs
4th av intersects
1020 Hansen L V Mrs ◎
1025 Galvin J A
1050🔔Jones Arth
1060 Beals J W
3d av intersects
1114🔔Granite & Marble Wks
1155 Vacant
1160🔔Wiedman F J
1171 Henton L F
1189 Vacant
2d av intersects
1211🔔Da Massa Eugenia Mrs ◎
1211½ Vacant
1241🔔Da Massa L J ◎
1250🔔Owens Chas
1255 Wiedman J F ◎
1275 Thengvall LeRoy
1291 Edwards C J ◎
1305🔔Walsh A J
Walsh Teany Mrs ◎
1325🔔Johnson Chas ◎
1339 Gambrel Smith
1355 Vacant
1360 Farrow Ray
1385🔔Harris G E
Veatch intersects
1444 Vacant
1460 Curran Hosp Nurses Home
1475🔔Cross E A ◎
Gewertz M W
Kolbus C L
Schuster W B
1495 Levulett C F
1519🔔Clark Francis
1529 Mott C A
1539 Williams R J
1544 Vacant
Pine intersects
1620 Metcalf Bud
1622 Gray G S
1624 Vacant
1640 Thomas R H
1650 Vacant
1684🔔Smith A W
Oak intersects
1715 **Day Apartments**
🔔Day L V Mrs ◎
Dobson V B
McCallum D C
Walker S A
1740 Ramsey Wm
1765🔔Helwig Frances furn rms
Lincoln intersects
1845🔔Savercool lmbg & Sht Mtl Wks
Huntoon intersects
2038 Love Chester
2040 Vacant
2044 Vacant
2110 Blakesley E E
2150🔔Sweasey W T
cor Oliver🔔Western Pac Railroad pass depot

HOUSTON—(El Medio Addn)—West from Palermo rd
2071 Bonham Herman
2078 Wilson R L
2110 McKenzie John ◎
Claremont intersects
2219 Fuller Cornealius
2243 Sellier L A ◎
2299 Brislin Neil

GOLDEN EMPIRE TRUCKING TERMINAL
LOCAL AND LONG DISTANCE HAULING
"DEPENDABLE SERVICE"
1649 Park Avenue CHICO, CALIF. Day or Night Phone 1577-W

2309 Hedge Clarence ◎
2327 Diegelman E J ◎
Rosbin av intersects
2414 Metsker G A
2474 Ahrens A F
Davis W O
2555 Dowty Althea Mrs
2555a Oxelson Ray
2555b Vacant
2555c Ulrich F E
2560 Orrick Ida Mrs
2570 Robertson J M
2578 Schmeck B F
2584 Vannatta Vernie
2596 Vannatta Avey

HUNTOON—1 w of Myers, from city limits s to Grace
1233 Pac Gas & Elec Co plant
Montgomery intersects
1328🔔Stephens Alford barber
1330 **Gardella Apartments**
Andrews Charlotte Mrs
🔔Benninger Chas jr phys
🔔Beever A M Mrs
🔔Clark Gladys
🔔Craviotto Concessa phys
Howard C E
Lee Wallace
🔔Meader Wm
🔔Openshaw S S
Smith Fred
1331🔔Paxton B N civ eng
🔔Oroville Credit Bur
1332🔔McQuiston L E clo clnr
1333 Vacant
1337 Vacant
1340🔔Butte Central Labor Council
1341 Vacant
1342🔔Labor Headquarters
1347🔔Oroville Press (weekly)
🔔Sacramento Bee
1354🔔Elite The drsmkrs
1359🔔Gray-Nurse Hdw Co
rear Westwood G N agri impl
1360🔔Kehriotis J G liquors
1364🔔French R M plmbr
1370🔔Metcalf E T bottler
1371 Stubbs L J barber
1374🔔Ophir Meat Mkt
1375🔔Sutherland Ins Agcy
1382🔔Crutcher Print Shop
1390 Five and Ten Grill
Lowman Rex
Bird intersects
1425 Marchant G A ins
1427🔔Butte Co Title Co
🔔Title Ins & Guaranty Co
1439🔔Pac Tel & Teleg Co
1447🔔Oroville Title Co
1450 **Court House**
1453 Lim Buck Sing restr
Robinson intersects
1510🔔Sharkey Vene gas sta
1566🔔Butte County Free Libry
1574 Vacant
1580🔔Vaughan A & Sons feed
High intersects
1616 Parker J F
1632 Stothers C A
138🔔Western Oil & Burner Co
1648🔔Decker H H
1655 Vacant
1680 Silver Alex cbtmkr
1770 Vacant
1786 Daniel O G
1810🔔Mekellos F C ◎
Grace ends
1845 Dorsey C N
1885 Cratt Addie Mrs
1905🔔Heller Robt
Silver M E Mrs ◎
1944 Stone Bertie ◎
rear Vacant
1964 Cook M J Mrs ◎
Nix T J
1970 Devers Jas
1974🔔Kroeger F W ◎

IDORA (Howe Addn)—West from Palermo rd to S P tracks
nr Palermo rd🔔Wyandotte Olive Growers Assn
1945 Jordan K B ◎
1959🔔Standard Oil Co
1964 Rombach J W

ISABELLE TERRACE — From Brereton way e to city limits, 1 n of Orange way
3121 Vacant
3141🔔Sharp O D
3142 Baker T A

ITHICA (Howe Addn)—Continuation of Idora east from Palermo rd

JEFFERSON (Howe Addn) — West from Palermo rd to S P tracks, 1 s of Idora
1915 Vacant
1922🔔Fillippini A B ◎
1935 Vacant
1936 Blumer Minnie Mrs
1944🔔Smiley A F
1950 Reagen Charlotte
1956 Vacant
1968 Kister S O

KERMIT (Howe Addn) — West from Palermo rd to S P tracks, 3 s of Idora

LAUREL AV—From Orange av to Long Bar rd, 1 s of Brereton way
1160🔔Huntoon W W ◎
1170 Vacant

LEAH COURT — Between Pine and 1st av from Safford s to Montgomery
1211 Vacant
1220 Hess J R
1225 Vacant
1244 Powell A E Mrs
1245 Vacant

The Chico Florist
Telephone 314
112 West Second St.
Chico, California
MEMBER FLORISTS' TELEGRAPH DELIVERY ASSOCIATION

Polar Ice Company
IRA W. HANNIS, Owner & Mgr.
Cor. 9th & Salem Sts. CHICO Phone 365-W

HOTEL OAKS
AIR CONDITIONED THROUGHOUT
IT'S THE BEST YET COSTS NO MORE
FAMOUS FOR ITS GOOD MEALS
NEW COFFEE SHOP
CHICO
2d St. Cor. Salem
Tel. 800

OROVILLE—Contd
LEAH COURT—Contd
1254 Wasley Lula H music tchr
2165☎Brown Ruth Mrs ◎
1275☎Schierenberg H H

LINCOLN—2 w of Myers, from Broderick s to 1st thence sw 2 blks
1212 Vacant
1215 Chin Wing He herbs
Fong Lee Co gold buyers
1221 Vacant
1222 Vacant
1224 Vacant
1230 Vacant
1238 Pattan Anna Mrs
1246 Sakuma S barber
Montgomery intersects
1344☎Benjamin Arth radiator repr
Rash Thos auto pntr
1345 Popper David ◎
1347 Vance W V
1355☎Thorp Tire Co
Bird intersects
1430 City Eng
☎Norris S J civ eng
1440☎Holub E E Mrs ◎
1460 Anderson Sanford
☎Halstead Lenna Mrs ◎
1480 **Court House Annex**
Robinson intersects
1540☎Woodhull W S
1550 Lindsay Alex
1562 Lantz J D ◎
Moore Aaron
1580 Hedge C O
1585☎Hoke's Ice and Fuel Del
High intersects
1621 Vacant
1627☎Rupley Theo
1628 Kervin Wm
1645 Howell Sofis
1653☎Collinson L L
1665 Beard Benj
1675☎Nisbet Nannie Mrs
1685 Armbruster Mattie Mrs
1690☎Shreve E M
1695 United Brotherhood of Carpenters & Joiners Union of Am No 1240
1710 Wilson Nellie
Grant av ends
W P R R intersects
1919 Hermetet E J Mrs
1933 Filson Walter
1954 Gomez Frank
1957 Livesly Jennie H Mrs
1959☎Rippey H E Mrs ◎
1966 Zebli Alberta Mrs
1970 Stenberg Pearl Mrs
1972 Vacant
1974 McCourry E L
1975 Vacant
1st intersects
2011☎Ehmann Olive Co
2016 Franklin E F
2028 Gunzberg L M
2038 DeVelter Ernest
2052☎Tannehill V P
2062☎Smith L C pntg contr ◎

LINDEN—From n city limits s to yard, 3 w of e city limits
1112 Ernst W C
1144☎Rippey J W ◎
1170☎Davis A A
Villa intersects
1266 Swift A M
Center ends
1333 Vacant
1351 Heirs B C
1356 Suender H C ◎
Orange av intersects
1439☎James W L ◎
1453☎Inman Hobert ◎
1477☎Painter Alice Mrs
Clemo av intersects
Grand View av intersects
1617 Schleich F G
1639☎Gilbert Stanley
1659 Baker J T
1679 Anderson N G ◎

LONG BAR ROAD—From n city limits to Orange av, along e city limits
1220☎Brereton Ralph
1240☎Stollar P S
1376☎Studt O A ◎

MADRONE AV — From Quigley rd sw 1 blk, 2 s from s city limits
n s 2 w of Quincy rd Warnock J G ◎
ns 4 w of Quincy rd Brinkerhoff T R ◎
ss 1 w of Quincy rd☎Grubbs R L
ss 3 w of Quincy rd☎Giese H F ◎
ss 4 w of Quincy rd Richards Margt Mrs ◎

MARYSVILLE ROAD—The Western boundary of city; 13 w of Myers ne and sw
1330☎Shell Oil Co
1550☎Union Oil Co of Cal
1611☎McQuiston L E clo clnr
1645☎Bacon W D auto repr
1655 Petty Ellis auto repr
1660☎Moseley L C gro
1680☎Phillips J W auto parts
1700☎Farnham C A auto repr
1845 Davis E G tourist camp

McCLELLAN AV—From Spencer av e 1 blk, 1 s of Yard
2391☎Wilkinson J L ◎
2435 Frazier G C
2455☎Haase E L ◎
2525 Dryden A W ◎
2585 Mace S A ◎

MESA—1 s of Oro Vista, from Myers e
334 Bryant A J
Brown intersects

CHINA HERB CO.
LICENSED PHYSICIAN IN ATTENDANCE
CHINESE HERBALISTS—FINE HERBS FOR VARIOUS AILMENTS
740 Flume St. CHICO, CALIF. Telephone 1957

406 Vacant
412 Vacant
Danielson intersects
2274 Hogan Willie
2280 Bell Ida Mrs
Florence begins
2310 Corbin J L
2320 Kehriotis J G ◎
2324 Roberts D E
2330 Banks Mary Mrs ◎
2340 Vacant
2342 Tampter Jas
2344 Jones C L
2347 Joyce Anita Mrs

MITCHELL AV—Along the line of s city limits from Myers to Bridge
2015 Seventh Day Adventist Ch
2110 Kroeger H J
2140 Wellington Leslie
2170 Reeve Robt
Hewitt av ends
2244☎McMillan M E Mrs
Spencer av intersects
2340☎Torrey H C
2360 King Louis
2712 Green D A
2714 Lilliard J B
2716 Snodgrass Earl
2718 Magovac John
2725 Phillips J S
2738 Vacant
2749 Vacant
2753 Swinney C A ◎
2758 Chubb E L
2759 Blount Angeline Mrs
2760 Dixon Richd ◎
2762 McClung Lillian Mrs
2763☎Mansell Burt ◎
2766☎Bell E E ◎
2768 McTaggart Jas
2769 Bryson Lee
2770 Lancaster Clyde
2771☎Tharp R D
2773 Heinrich Ida
2774☎Faul M A Mrs ◎
2775 Taber Gerald
2776 Miller Benj
2778☎Alden Lester
2782 Lynch F E
2783 Stram E G ◎
2785☎Hiatt A E gro
2786 Hiatt A E
2788 Hiatt A E gas sta

MONTGOMERY—Main thoroughfare between Safford and Bird from Marysville rd e to Bridge
700☎Gimbel H A auto parts
750☎Tidewater Assoc Oil Co
6th av intersects
802 Vacant
800 Machado John
804 Gruber Benj
810 Greer Thos
815 Gimbel H A
820☎Hayes V B ◎
830☎McLeod D M
835 Ruckman J M ins
845☎Haber W B ◎
858☎Morrell V W ◎
865 Beard J W
875☎Felipe Zacharias ◎
878 Beam J F ◎
5th av intersects
915☎Fox H D Mrs ◎
920 Mitchell G C ◎
929 Vacant
930☎Good J F
944☎Egan J B
945☎Williams Esther Mrs beauty shop
☎Williams M E ◎
955☎Nelson C L
960☎Pyke H L
985☎Stubbs L J
988☎Cal Highway Patrol
☎State Dept of Motor Vehicles
4th av intersects
1018☎Woodhouse A C
1038 Hughes Wm
1048 Vacant
1064 Vacant
1067 Sank Jesse ◎
1084 Vacant
3d av intersects
1126☎Sharkey W J
1132 Doyle E A
1135☎Hills H S ◎
1141☎Nelson Vivian
1144☎Dahlmeier G A
1164 Collins Darrell
1165☎Conley L J ◎
1166 Berglund E M
1184 Kitrick Gertrude Mrs ◎
☎Kitrick J J
1189 Taylor W A ◎
2d av intersects
1215☎Kilduff Raymond
1218☎Simmons Gordon chiropractor
1240☎Williams F W vet
1250☎Land A H ◎
1267 Karkmeyer Henry ◎
1281☎Harper H A
1284☎Huntington C F ◎
1st av intersects
1315 Cable L P
1332☎Bills H F
1335 McCloud C A ◎
1344☎Welch J G Mrs ◎
1351 Weiner M M ◎
1360 McDonald J F
1361 Jamison R B
1399 Ferguson J J
1400☎Duncan L R Mrs ◎
1451 White Sidney
1454☎Hamilton & Riley funeral dirs
1458 Vacant
1460 Parker W R
1461☎Rickett Villa ◎

REAL ESTATE and INSURANCE
ALL KINDS
ROTH & GAY
132 W. 2nd
Phone 437
CHICO

OFFICE SUPPLIES
STEEL FILING EQUIPMENT
DESKS — TYPEWRITERS
Chico BOOK AND Stationery CO.
SCHOOL SUPPLIES
FOUNTAIN PENS—STATIONERY
GREETING CARDS
434 Broadway - Phone 464

PUMPS
J. C. PLUMMER & CO.
The PUMP MEN
Over 20 Years Experience
FREE ADVISORY SERVICE
FOR FURTHER INFORMATION SEE PAGE 38
MOTORS
1111 Hazel St.
CHICO
Phone 1461

OROVILLE—Contd
MONTGOMERY—Contd
1471☎McCoy E L
☎Walker J H
1481 Stephens Alford ◎
1486☎Rutherford Pearle Mrs ◎
Leah ct intersects
1501 Lamb J R
1503☎Gaub Henry
1505 Hill Harold
1507 Stockrahm J L
1510 Wanson C O
1521☎Uren R E
1536 Cody K A Mrs
1539 Perry T W ◎
1540 Zumwalt A O
1541 Maddux J E
1543 Dean Geo
1544 Johnson Norma Mrs
1545☎Molloy C H ◎
1550 Reed E R Mrs
Shrader R K
1560 **Louise Lee Apartments**
☎Ford G H
Kane R P
Sadowski A V
1563☎Slavicek J E
1565☎Wiley Geo
1570☎Van Kirk E J
1581 Harney Mary Mrs
1584☎Grafe W J
Pine intersects
1610 Wiley Geo refrig repr
1630☎Blanchard W L ◎
1637☎Kusel E A ◎
1644☎Bills A W
1655☎Zetsche G W ◎
1664☎Havey M J Mrs ◎
1677☎Public Libry
1684 Vacant
Oak intersects
1705 City Fire Dept
1726☎McDowell Bert Co whol gro
1745 McGregor Anna A
1755☎Gault A J "Roy" autos
1775☎Evans F E Mrs
1781 Davis T E liquors
1789☎Corporon Motor Sales
1790☎Scott A L autos
Lincoln intersects
1810☎Wolfe F J gro
1817☎Lincoln Hotel
1823☎Popper Jack 2d hd furn
1829☎Wilson A O liquors
1832 Vacant
1835 **Braden Building**
1843☎Oroville Gro
1844 Mitchell H J cbtmkr
☎Myers J C plmbr
1850 Poy G W lndy
1851 Evins Clarence shoe shiner
1853☎**I O O F Hall**
1855☎Johnson & Openshaw meats
1858☎Lortz W C autos
1863 Zetsche G W assayer
1864 Carter E W
1867 Vacant
1877☎Westn Auto Supp Co
1887☎Reece W W mens clo
1890☎Ahrens E H gas sta
Huntoon intersects
1900-10 Penney J C Co dept store
1911☎Hecker's Shoe Store
1912☎Clewe Ernest lawyer
Peters Millington & Clewe
State Relief Admin
1919 Vacant
1925☎Dietle A T optom
☎Williams Jwlry and Gift Shop
1931 Heberlie N R restr
1932☎Harlan's "Rexall" Drug Store
1935☎Scruggs & Meader billiards
1936 Vacant
1938☎Irwin F R ins
Tessier C C elec contr
1941 Washburn Alvin barber
1949☎Burton & King shoes
1955☎Johnson's Pharmacy
1957 **Kusel Building**
☎Kusel E A phys
1958 Vacant
1959½ Oro Vista Rooms
1963☎Ring J E confy
1964 Stang J B shoe repr
1967☎Aleck Gus liquors
1968☎Curran O E furn
1972 Vacant
1975☎Sportsman's Club
1976 **Gardella Hall**
Johnston W J tailor
1977 Gateway Restr
1980 O'Brien F H office
1985☎Stiller Michl mens furngs
1986☎Percolater Restr
1990 Sousa Bert liquors
Myers intersects
2009☎Crystal Drug Store
2010☎Bank of Am
2020 Vacant
2019 Vacant
2025 Vacant
2033 Vacant
2034☎Karkmeyer Henry liquors
2039☎Hi-Way Club liquors
2040☎Oyster Grotto restr
2044☎Nichols Sportsman's Shop
2045 Pollios John barber
2047 Tennebaum Benj shoe repr
2050 Vacant
2053☎Pauly O N liquors
2059 Pilot Inn restr
2061 Vacant
2062☎Log Cabin Bakery
2066 Hinchey Hollis
Hislop G J
2070☎Oroville Sht Mtl Wks
2072☎Ono Kohei lndy
2075☎Matthews C G auto repr
2088 Union Hotel Annex
Leonard Inez Mrs
Downer begins
2106 Tennebaum Benj used clo

GEO. W. EDWARDS
SEARS-PORTER REALTY CO.
LICENSED REALTY BROKERS
MONEY TO LOAN — ALL LINES OF INSURANCE
140 W. Second St., P. O. Box 429 Tel. 48 Chico, California

Eat at
DAN KNOTT'S
A PLACE FOR Gentlemen
★
LIQUORS
★
CIGARS
★
BILLIARDS
★
333 Broadway
CHICO
Tel. 821

2120 Bagg C W gas sta
Gendron E W tires
☎Lane L E auto electn
Reeves L R auto body bldr
2121☎Hobbie Don autos
2140☎Motor Supp Co
2151 Costa Louis blksmith
2160☎Blanchard Bill gas sta
☎Tourist Garage
2164 Vacant
2165 Garcia Augustine ◎
2180☎Church J J gas sta
2185☎Bradley J J autos
Oliver begins
2221 Inman Hobert pntr
2223 Wangelen H C signs
2227 Oliveira J N liquors
Perry Joe restr
2229 Cherin Valentine signs
2232☎De Luxe Rooms
Maison Doris
2233 Parson J H barber
2240 Bennphoff Fred
2248 Vacant
2251 Cress C E Mrs
Du Fresne Jean
McCutcheon W S
☎Turner W H ◎
2256 Vacant
2265 Matthews G H
2266 Soo Wah Lndy
2276 Vacant
2277☎Matthews C G ◎
2286 Lau H K herbs
2289 Smith H A Mrs
rear Adee Wm
2292 Oliveira J N
2309☎Clark H M Mrs ◎
2310 Popper Jack
2323 Costa Louis ◎
2329 **Hillside Court Apartments**
Cleveland H B
McGinnis Jos
Murray T J
Read M E Mrs
Riecker Violet Mrs
Riley Geo
2341 Wangelin H C
2343 Albert Undine Mrs
2353 Gilman Ellen Mrs ◎
2360 **Butte County Memorial Museum Building**
2373 Monday Club
2374 **Memorial Hall**
2400 Turner Don
2408 Stapp C M chiropractor
2421☎Kingsland Norris ◎
2423 Vacant
2426☎Carpenter C W
2426½ Fritchie Kurts
2433 Milner Hal
2435☎Brainard Dorothy
2450 Gambrel T A ◎
2464 Vacant
2468 Vacant
2485☎Danforth Emma Mrs ◎

MYERS—Main thoroughfare from the levee s to city limits and continuing s through Oro Vista Addn

hd of Exposition Building
1240 Vacant
1246 Pattison Lee 2d hd gds
1266 Vacant
Montgomery intersects
1330☎Kelley's staty
1333☎Harris G E confy
1334 **Ostroski Building**
☎Dodson Jas chiropractor
Gregory H D
☎Gregory & Richardson lawyears
☎O'Neill F I phys
Richardson F K lawyer
1338 Fields T R shoe shiner
Womack F S barber
1338½ Willard C B restr
1345☎Union Hotel
Jacobs D R
1346 Jackson Wilburn fruits
1347 Florimont Barber shop
1348 Vacant
1354☎Del's Cut Rate Drug
1355 Hogan Willie shoe shiner
☎Joslyn's Elec Store
1359☎Damon L G sporting gds
Damon L J ins
☎Postal Teleg-Cable Co
1360☎Ritz Store liquors
1363 Vacant
1364 Ritz Coffee Shop
1365☎Hermann's elect supps
1368☎Hayes C H radios
1374☎Fish W S men's clo
1375☎Karageris W G men's furngs
1378 **Jones Building**
☎Gray Carleton lawyer
☎King A M lawyer
☎Salzman S G dentist
☎Thompson J L dentist
☎Tucker I L dentist
☎Whiting F M phys
1382☎Alpers Wm liquors ◎
1385☎Gaskins Drug Store
1390 Braman D A watchmkr
☎Halsted's jwlrs
James F T mfg jwlr
Bird intersects
1426 **First National Bank Building**
☎Griggs C B osteo
☎Townshend H I lawyer
☎Westwood W S dentist
1428 Rasco F S variety store
1435☎Ruffin W F dry gds
1440☎Sutherland Hotel
Lund Anna Mrs
1445☎BPO Elks No 1484
1446☎Jones' Chocolate Shop

AUTHORIZED
STUDEBAKER
SALES and SERVICE
JACKSON MOTOR SALES
STUDEBAKER — CARS — TRUCKS
"NATIONAL" TIRE DISTRIBUTORS
1444 Park Ave. Chico, Calif. Tel. 1259-J
SERVICE

FACCIANO'S
LIQUORS
RESTAURANT
FOUNTAIN
CIGARS
TOBACCO
CANDY
117 W. 2d
CHICO

OROVILLE—Contd
MYERS—Contd
1453 **State Theatre Building**
△Brainard Dorothy beauty shop
△Epperson B C
△Good J F lawyer
△Steadman E A dentist
1454△Briggs Variety Store
1455 Marders G B barber
1460△Gibbons Madeleine women's clo
1461△O'Brien C P restr
1462 **Masonic Temple**
1465 Sanderson J L shoe repr
Worthan Geo shoe shiner
1471△Rystrom C R elec appls
1474△City of Paris dept store
1475△Webber H E confy
1478△Kilduff Raymond phys
△Pyke H L dentist
1481△Oroville Natl Farm Loan Assn
1489△State Theatre
Robinson intersects
1511△Albright S J drugs
1515 Weinreich W A restr
1521△Jones S A gro
1524△Ry Exp Agcy
1533△Johnson & Openshaw Cash Mkt
1535△Kilpatric's Groceteria
1541 Slisman Tillie Mrs
1565△Rex Theatre
1567 Binet Selina Mrs ◎
1568△Dahlmeier G A real est
1569 Walker Nell Mrs
High intersects
1630△Diamond Match Co
1710 Cox W D ◎
1733 Iverson Geo
1749 Fitts C L
1765 Brown J D
1767 Deacon Maria Mrs
1777 Johnson Emma Mrs ◎
Johnson L A ◎
1780△Sterling Lbr Co
1805 Johnson L A gas sta
1825 Bales Arden
1855 Merkle C J
1877 Vance E E
1881 Kelly Mollie Mrs
1915△Redwine C E
1955△Thrasher Mamie Mrs ◎
1999△Fry E B ◎
2000 Sou Pac Co frt depot
2025 Cicero J J
2026 Vacant
2055 Chaplin C M
2075 Boyd E B
Park av begins
2111△Treichler A E hdw
2112 Cook J L barber
△Hayes W R gro
2115 Hefner Sarah Mrs
2120 Long Cecil
2125△Callander E L ◎
2129 McQuiston L E
2129½ Allen Frank
2130△Hayes W R
2131 Costa Raymond
2135 Fain E J
2137 Mandjas Jas
2145 James W A barber
2150△Tobin R J welder
2155 Ogle F E
2165 Herrick J F
2170 Tobin R J
rear McKibbin L J
2185 Vacant
2190△Evans C E Mrs ◎
Wilcox av begins
2200 Holmes L A
2211△Ruckman N P
2230△Ryan Ada Mrs
2245△Davis W H ◎
2250 Cook J L
Furthmyer A J
2270 Garrick L D ◎
2275△Putnam C W ◎
Mitchell av begins
2300△Gilbert H S
2316 Reeder W J ◎
2328 MacAfee H R
Cannery rd intersects
2350△Zahner O J restr
2360 Ogle F E used mining tools
2362 Sulz Jacob
2364 Carlson Carl
2366 Shippy E B
2368 Martin Rastus
2374 Hall D W
2376 Wolfe J W
2398 Rose W R
2401 Gilbert M V confy
2403△Gilbert Bros gas sta
2410 Vacant
2411 Currier Bros gro
Mulkey Meat Mkt
2421△Deffenbaugh's Repair Shop
△James Mach Shop
2426 Vacant
2435 Fox Betty Mrs beauty shop
△Fox M I D
2451 Platzek A J 2d hd furn
2453 Platzek A J
2473 Vacant
2480 Vacant
2521△Salzman G E ◎
2569 Facciano C A ◎
2574 Turk Mack
2587 Kent L A ◎
2608 Beavers Frances Mrs
2611 Vacant
2614△Cushing W H liquors
2618△Wood Paul uphol
2633 Giera Karl
2651 Hattler C C barber
2667-69△Vaughan S M gro
2680 Vacant
2716△Due H M cbtmkr
Meyer Bros linoleums

GOLDEN EMPIRE PRINTERY
COMMERCIAL PRINTERS AND PUBLISHERS
700 BROADWAY CHICO PHONE CONNECTION

THE NUGENT FUNERAL SERVICE
SUCCESSORS TO
— THE H. C. BICKNELL FUNERAL HOME —
341 West Third Street
CHICO
Telephone 24

2719 Barnes G E ◎
2730 Miller J B ◎
2733 Wallace L L
2742 Torrey A B
2745 Thomas Pleas ◎
2760 Jones T M
2773△Jensen J P
2787 Brown G A
2802△Watkins John ◎
2811 Kloss Henry ◎
2820△Miller T G ◎
2836△Ismert W H ◎
2840△Vaughan R R ◎
2923△Gray F H ◎
Wyandotte rd intersects
2989 Turk Mack gas sta
3017△Countryman Mildred Mrs beauty shop
3665△Kinney W A nursery

NEVADA AV—From Spencer av e 1 blk, 2 s of Yard
2637△Clewe Ernest

NEW MONTGOMERY — From Floral av e to Brereton way, 1 s of n city limits
3020△Kelly E E ◎
3046△Townshend H I
3060△Beik Freida M

NORTON—From Villa s to Bridge, 1 w of Linden av
1325△Lepper E L ◎
1345△Sousa B F ◎
1377△Dailey F M
1377½ Popple E G ◎
1399△Dailey G E
Center intersects
1400△Trester C H ◎
1401 Young J A ◎
1420△Liechty A R ◎
1421 Hageman W F
1424 Salmonson F P
1441 Phelps Don
1448△Weiss E W
1455△Nipp F E Mrs ◎
1465 Ming Wong
1485 Tarson John

OAK—3 w of Myers, from Broderick s to Grant
1211 Simpson Madeline
1241 Vacant
1250 Bodie D L
1260 Mitzel M F
1262 Linebarger J I Mrs
1275△State Relief Admin Commissary
Montgomery intersects
1336 Vacant
1356 Hurte O A
Bird intersects
1445 Fuller W A
1454△Briggs A C
1455△Gallatin W L ◎
1469 Picanco Thos
1478 Oroville Lutheran Ch
1480△Oroville Women's Community Club
△Young Men's Christian Assn
Robinson intersects
1544△Dreher C J
1560 Kogeones G T ◎
1565△Dresser W A
△Proschold Andw
1581△Wilson C B
High intersects
1610△Union Ice Co
1651 Hunt C A
1657△Toland Priscilla Mrs ◎
1671△Toland C W
1673 Ferguson Thos
1675 Cassidy Ralph
Curran LaVerne
1724 McNab E B ◎
1750 Fisher W L ◎
rear Dodge C O
Evans Chas
Williams Geo
1770 King B A

OLD FERRY ROAD—1 n of W P Ry ne from end of Montgomery

OLIVE AV—From Veatch e to W P tracks, 1 n of city limits
1409 Humphrey T J ◎
1460 Basim Hal
Gray intersects
1520 Sain Edith Mrs
1540 Obenshain Meda Mrs
Pine intersects
1790△Crescent Milk Co

OLIVER AV—From Montgomery s to Robinson, 2 e of Myers
1345 West Virginia Inn furn rms
△Arnold A C Mrs

ONTARIO — 1 s of Mesa, from Myers e to Florence

ORANGE AV—From Bridge opp Washington ne to city limits
2730△Stram Milo
2750 Vacant
2782△Grubbs John ◎
2804△Rogers M K Mrs ◎
2824 Bendle Eliz G ◎
2838△Hughes C E
2854△Myers J C ◎
2870△Dyer G S ◎
2888 Sharp C W
Linden av intersects
2920 Liptrap W H
2954△Everett H P ◎
2955△Bradley J J ◎
2980△Fuller A W
Hammon av intersects
3021△Gray Carleton ◎
3041△Newman G H ◎
3080△Huntington Erma Mrs ◎
3138△Dailey C L
3150 Warner J M
3174△Clark H A ◎

NORTHERN STAR MILLS
R. A. HARELSON
FLOUR — FEED — HAY — GRAIN — BAGS — TWINE
16th & Chestnut Streets CHICO, CALIF. Tel. 181

Air Conditioned
— PHONES 612 AND 613 —
8th Avenue and The Esplanade
CHICO, CALIF.
CHICO HOSPITAL
MRS. EDNA S. LANDIS, Supt.
Medical - Surgical - Maternity

OROVILLE—Contd
ORANGE AV—Contd
3204 Bressler L W
3234△Roulette L T ◎

ORO AV—From Spencer av e 1 blk, 3 s of Yard

ORO VISTA — 1 s of Mitchell, from Myers ne
320 Keith E G ◎
345 Hunkins Helen Mrs
402 Helmick J C ◎
403 Sleamas John
405 Dimos Efthimios
406 Wilke Clara Mrs ◎
Danielson intersects
407 Andon Jas
502 Dennis R H
Brown intersects
2214 Anderson C A gas sta

OSAGE AV—1 s of Pomona av, from Veatch e to Pine
1515 Barton G A
1531 Bidwell Jennie Mrs
1533 Henley R R

PALERMO ROAD—Continuation of Myers s from Wyandotte rd through El Medio and Howe Addns
3112 Campbell R A gas sta
Cowee John auto repr
Ronsse P H jr auto wrecker
3114△Barnes G E gro
3178 Erwin H J
Marvin E V
A intersects
3200△Keener C J Mrs ins
Keener L F ◎
3217△Bullard J C ◎
3235 Caston M V ◎
3249△Huggins D B
3250 Babcock Wm
3268 Horn Edith Mrs
3281 Ewers C E ◎
3284△Parker J L ◎
B intersects
3314△Peterson E M restr
3315 Shull G R
3332 Peterson W H ◎
3333 Gardner R P
3343 Moskowitz Myron
3348△Wheeler O M Mrs ◎
3355△Scott F M
3365 Vacant
3377 Taylor C L barber
3378 Williams L M
3387 Engasser M J gro
C intersects
3420 Wolstenholme Walter cbtmkr ◎
3448 Murray Floyd
3455 Burbank Primary Sch
3464△Sahl Geo baker
D intersects
3515△Caborn R C gro
3520 Summers Guy ◎
3540△Holm E O ◎
3574△Thode W W ◎
3575 Edwards Paul gas sta
3586△Thode & Sons Lbr Co
Elgin intersects
3621△Ahrens E H
3640△Larene Thos ◎
3660 McMillen T A gas sta
3665△Kinney W A nursery
Lander G T
3678 Hughes R E
△McMillen T A
3720 Illman W J auto repr
3733△Compton A L ◎
3778 Oates H L
3785 Jenko J L ◎
3820△Taylor R H ◎
3842 Randolph N A ◎
3865 Illman W J ◎
3870 Vacant
3878△Fleager J M plmbr ◎
3925△Grant E H trucking ◎
3963△Kolburgh K L
3978 Breedlove Harvey
3981 Vacant
Idora intersects
4020 Vacant
4046 La Rue Vern
4054△Larner F H ◎
2 mi e of city limits W P Ry round house

PARK AV—2 s of High, from Myers e to Spencer
2051 Vacant
2063 Vacant
2075 Dunn W T
2135△Jackson Wilburn ◎
2150 Dryden C M ◎
2155△Braley E T ◎
2171 Ackerman Fred
2171½ Northcutt Harvey
2172 James Ed
2185 Tracy E A
2186 Treichler A E
Hewitt av intersects
2200 Cross E B
2202 Vacant
2221 Vacant
2222 Curran Patricia Mrs
2222½ Vacant
2224 Cunha F J
2231 Vacant
2233 Vacant
2254 Baker Emma Mrs ◎
2254½ Neeley E C
2266 Vacant
2267 Goodenow Isabel Mrs ◎
2280△Powers Alice Mrs ◎
2283 Prince Thos

PINE—4 w of Myers, from Broderick s to Grant
1220 Booth C R
1225△Belfranci Marie Mrs ◎

DODGE & PLYMOUTH MOTOR CARS
RALPH S. WATKINS CO.
2nd St. Cor. Flume CHICO Tel. 88

1245 Wiley Robt
1255 Whithers R H ◎
Montgomery intersects
1340 Vacant
Bird intersects
1451△Hills I A Mrs ◎
Martin Mildred P ◎
1454 Hall A D Mrs
Robinson intersects
1544 Hofius J C
Muncy Mary Mrs
1545 Schubert C G ◎
1550 Steckstor Henry
1562△Sharkey A B Mrs ◎
1565△Ward C B Mrs ◎
1580△Benjamin E F Mrs ◎
1583-85 **High Pine Apartments**
Ruffin W F
1585 Ryde Ernest
High intersects
1621△Henderson W H ◎
1636 Fallon Robt
Parry Nellie Mrs
Ray W C
1656 Irvine Agnes I
Koenig E M Mrs
Robinson D A Mrs
1680△Tooley W E
1681 Baker Hattie Mrs ◎
Pomona av intersects
1710△O'Kelly Lillian Mrs gro
1725 French R M ◎
1750△Karageris W G ◎
1753△Frerichs L O ◎
1779△Downer H E ◎
1780△Marders M L
1805 Wood Laura Mrs
1807△Watson A L
1809 Vacant
1811 O'Kelly E T
1836 MacDonald C R ◎
1864△Kocos Thos ◎
1891 Palmer Ray
1919 Bryant J H Mrs ◎
1999 Richardson L M ◎
Osage av intersects
2010 Pentecostal Assembly of God Ch
2050 Hull Warren Rev
Grant av intersects
2120△Onyett C B
2136 Young O H
2150 Grier Max
2166 Perry R M
2180△Sorenson Theo ◎
Olive av intersects
2221△Hoke's Ice and Fuel Del
2222△Hoke A R ◎
s end of△Sunnical Pkg Corp cannery

PLACER LANE—From Park av to Wilcox, 1 w of Hewitt av
2142 Moore Alan
2150 Dunker Harvey
2152 Vacant
2156 Vacant
2158 Lovejoy Carl
2162 Vacant
2166 Herbst Henry
2171 Fenley Margt
2174 Vacant

POMONA AV—From Marysville rd e to 3d av from 1 blk w of Veatch e to Pine, 4 s of Montgomery
425 Friedrich Gladys Mrs
Tallman S F ◎
440 Anderson Geo gas sta
Dennis R H barber
460 McCawley Elmer
465 Jones W H ◎
480 Ford D A ◎
485 Rogers L M Mrs ◎
520 Winthers E M
533 Vacant
535 Vacant
540 Weiss A A
560△Wixom C M ◎
565△Bishop R E ◎
580△Wood F T ◎
595△Reeves T H ◎
8th av intersects
615 Smith Geo
616 Kessler Oliver ◎
645 Flanagan Anna Mrs ◎
664 Watson W C
685 Buttke Otto
Kinchen J L Mrs ◎
7th av intersects
718 Keenan Michl
719△Lawton Scott ◎
764 Ginter Eug
765 Darden Frank
6th av intersects
816△Zahner O J ◎
817 Seward E G ◎
849 Vacant
865△Pyke A E ◎
880 Linton Luvern ◎
881 Woodruff Blossom Mrs
5th av intersects
920 Toothman C E
938△Wirth C B Mrs ◎
960△Phelps A W ◎
4th av intersects
1030△Wehrle T J
1044 Vacant
1067△Sherman Bernal
1070 Vacant
3d av intersects
1290 Douglass W W ◎
1306△Hefner P N ◎
1325 Wernsman E A
1333△Lund Mattie R ◎
1340 Rosebrook L M Mrs ◎
Veatch intersects
1448△Leonard J F ◎
1450 Becker Rudolph
1454 Vacant
1458 Vacant

ASSOCIATED CREDIT BUREAUS OF AMERICA
SERVICE
MEMBER OF ASSOCIATED CREDIT BUREAUS OF CALIFORNIA
BUTTE COUNTY CREDIT BUREAU
217 First National Bank Building
Bonded to the State of California
CHICO, CALIF.
Phone 402

Dwight Easy Pay Carmack Tires Accessories Service
GOODRICH TIRES AND BATTERIES SOLD ON EASY PAYMENTS TO SUIT YOUR INCOME
RICHFIELD PRODUCTS, LUBRICATION, TIRE REPAIRING & RECAPPING, MOTOROLA RADIOS
701 Broadway Chico, Calif. Tel. 677

M. OSER & CO.
◆
"Northern California's Finest Women's Department Store"
◆
3d & MAIN STS.
PHONE 177
◆
CHICO

OROVILLE—Contd
POMONA AV—Contd
1462 Vacant
1466 McDonald Minnie
Gray begins
1500△Bushey W J
1512 McGinnis R V
1530 Voyd J H
1538 Jones Waldo
1556 Wehrle A F
1557 Bundy Naomi Mrs
1558 Vacant
1559 Smith A B Mrs
1561 Riggs Nelda B ◎

QUINCY ROAD—Continuation of Bridge, ne from intersection of Mitchell av and Bridge
910△Filter J A
914 Clark H F
940△Partee A L ◎
1000△Trobaugh B J gas sta
1005 McAtee J O
1007 Myers Danl
Madrone av intersects
1008△Cory W T ◎
1010 Chapman Chrissie M restr
1011△Miller R E ◎
1012△Taber W E
1016△Gregory D L
1020△Snow J W ◎
1030△Fylling C O
1031△Heimburger L H ◎
1040△Holley J B ◎
1055 Ortel Martha Mrs
1061△Lothrop A B ◎
1077△Wangelin Henry
1080△Rasmussen V J
△Vic's Auto Grove
and Myrtle dr△Pynchon E I

RAILROAD AV—From Huntoon e to Myers, 1 s of High
1925 Wolf G E

RALPH WAY — From Brereton way sw to Laurel av, 1 n of Isabelle ter

ROBINSON — 2 s of Montgomery, from Marysville rd e to Oliver av
525△Ford E K gro
8th av intersects
600 Hughey N A
625△Heyen E S
629 Beanki Frank
645△Trumbo Clyde
655 Kunkle Wallace
680△Wilson H E
7th av intersects
717△Schleef Chas
720△Costello C E Mrs
730 Kenney E A ◎
744 Vacant
760△Meeger O W Rev
761△Schab W L
770△Rystrom Carl
780 Lawton J C
789△Bacon Wm
6th av intersects
832△Wentsch H E
838△Cary Frank
841△Harlan W O
Sharp Amanda Mrs ◎
860 Gould C M Mrs masseuse
△Gould Harry
867 Covert Emma drsmkr
△Covert W H
870△Kohler A R ◎
881 Chapman G W ◎
890 Costello J F
5th av intersects
916△Lawton G S
919 Carbary T J ◎
935△Graves Ernest ◎
960 Jones Wm ◎
961 Mardon J S ◎
967△Shanahan John ◎
970 Chambers Chas
981△La Voy J J trucking ◎
984△Martin Werner ◎
4th av intersects
1011 Vacant
1018 Vacant
1045△Wallace J F
1060 Weferling Fredk
Williams R C
1064 Hardy J W ◎
1075△Chandler W L
1080, Geraldine Apartments
Baker Edith Mrs
Mottern L E
1081△Crain J S ◎
1081a Dias Frank
3d av intersects
1119△Day J J Mrs ◎
1141△Olsen A F Mrs ◎
1175△Thomas Funeral Home
2d av intersects
1215 Cox C E ◎
1235 Vacant
1236△Palmer Lida Mrs ◎
1245△Laswell C L
1250△Clarke Minnie ◎
Jones Mabel Mrs
1270 Biggs Lillie Mrs
△Bullard Julia Mrs ◎
1271 Shingleur J A
1280 Stewart Rex ◎
1289△Beane Margt Mrs
△Daggett M R Mrs ◎
Haack Cath
1st av intersects
1301△Pyke M J Mrs ◎
1355 DeWeese F E Mrs
Hastings Virgil Mrs
1389 Davison Eliz
McGuire Gladys Mrs
Veatch intersects
1421△Patterson W R ◎
1440△Westwood E R Mrs music tchr
Westwood G N ◎
1455△Hawks L A

H. K. SEARS
ESTABLISHED 1903
LOANS — REAL ESTATE
GENERAL INSURANCE
211 West 2d Street — Telephone 26 Chico, California

1466 Van W E
1471△Doal Geo
Holimon J W
1490△Sommers W A ◎
1511 Curran Agnes C ◎
△Oroville Curran Hosp
1512 Orr P S
1540△Freeman Myrta
1550 Ruff R D Mrs
1555 Weber A D
1557 Cline De Etta Mrs
1560△Casagrande L A
1584△Brady J L ◎
1585 Vacant
Pine intersects
1626 Vacant
1629△Grisley J S ◎
1645 Vacant
1650△Braden H A Mrs ◎
1655△Post G C
1675△Peeke E S phys
1685 Wyllie W W
1689△Sorenson Robt ◎
Sorenson's Studio photog
Oak intersects
1724△Turner Don gas sta
1735 Co Agri Agt
Co Agri Conservation Assn
Co Farm Advisor
Co Farm Bur
Co Home Demonstration Agt
Post Office
1740 Mayr J A
1744△Mayr J A radio repr
1789 First Methodist Ch
Lincoln intersects
1825△Strang's Drive Inn restr
Ruff Ida
Strang L M
Weed Mattie Mrs
1835△Butte Co News
△Oroville Mercury-Register
1839△Safeway Stores
Huntoon intersects
1920△Richards R C gas sta
1925 Sac Northern Ry Co frt depot
1955△Oroville Truck & Stge Co
1956 Street Ada Mrs restr
1958 Bryant J H Mrs drsmkr
1985 Sac Northern Ry Co pass depot
Leonard J F news dlr
Meyers intersects
2051△Tong Fong Low restr
2060△Monroe Rooms
△Pigg Woodford
2075△Blood J M
Fylling O E
Kelly A B Mrs
△Savage F M
Downer intersects
2111 Hogan B W Mrs ◎
2145△Myers John ◎

ROSBIN AV — 3 e of Palermo rd, from Wyandotte rd through El Medio and Howe Addns

SAFFORD — 1 n of Montgomery from 5th av e to Oak
1026△Terrell H A ◎
1029△Bagg C W ◎
1035 Walker David ◎
1067△Mitchell H M
1120 Vacant
1131 Vacant
1145 Baker J C
1150△Huganey A S Mrs ◎
1155△Bokmann S E Mrs ◎
1164△Ulrich F S
2d av intersects
1239 Vacant
1241 Killen K K
1st av intersects
1340△**Welch's Auto Court**
Welch H H
1355 Caton R D
1385 Duncan Wm
1500 Tennebaum Benj ◎
1524△Huntington Powder Co

SPENCER AV — From Baldwin av s to Mitchell av, 1 e of Myers
2010△Ziegler B J ◎
2020 Schaur W A
2040△Dudley Jack
2056△Salzman S G
2075△Sylva E F
2085△Damon L G
Park av ends
2101 Powers W J
2115△Dahlmeier L W ◎
2125△Brown J D ◎
2126△Wachtell A C
2133 Owen Stanley
2135 Fitzgerald Ida Mrs
2136 Richter Wm ◎
2145 Dasler W C ◎
2146 Vacant
2155 Stevenson V E
2156△Campbell Neal ◎
2165△Fry J O ◎
2166△Shepard C L
2175 Latham Jack
2185△Sears L W
2195△Noel L L ◎
Wilcox av ends
2215 Murrish Floyd
2231 Kincaid Wm
2245 Roderick Adelbert ◎
2246△Benson J R
2275△Hogan Violet Mrs ◎
Mitchell av intersects
2280 Stedman F M

TUCKER LANE—
2272 Fain Martha Mrs
2274△Fitch Wm ◎
2280 Clements W E
2282△Schuknecht R B
2288 Curran W L
2290 Develter R L ◎

ENLOE HOSPITAL
MEDICAL OBSTETRICAL SURGICAL
Best Equipped Hospital in Northern California — COMPLETELY AIR CONDITIONED
— PHONES — 111, 112 and 1005
The Esplanade at 5th Avenue
CHICO, CALIF.

Our Three Specialties: Accuracy — Pure Drugs — Courteous Service
DRUGS THE LEE PHARMACY REXALL STORE
A. S. JONES, Prop.
BROADWAY at 3d ST., ODD FELLOWS BLDG. PHONE 10 CHICO

MODERN GAS SERVICE INC.
B. F. TEMPLE Manager
★
Distributor
UNOGAS PROPANE BOTTLED GAS FOR HEATING COOKING LIGHTING
★
BUTANE IN TANK Deliveries For TRUCKS TRACTORS ETC.
★
22nd St. and Park Ave.
PHONE 242
Res. Phone 1095
P. O. Box 402
CHICO

OROVILLE—Contd

VEATCH — 5 w of Myers from Robinson to Osage

1553 Vacant
1570 Zeeveld Donald
1571🔔Hartley H F
1574🔔Reece W W ◎
High intersects
1604 Lamka O W
1611🔔Ward Julia V ◎
1633🔔Peterson Hazel Mrs
rear Heberlie L J Mrs
1649🔔Vrismo Alf ◎
1660 Ellingson A E
1663 Vacant
1680 Wick C F ◎
1681🔔Cundy Harold
  🔔Cundy Laura Mrs ◎
Pomona av intersects
1725🔔Mitchell T D
1730🔔Campbell J P ◎
1760🔔Riley C M Mrs ◎
1765 Boyet Hassie Mrs
1785 Petee R O
1800🔔Kessler A F
1825 Inman Ray
1840🔔Porter C E jr ◎
1845🔔Sollars G P ◎
1860 Brown D R
  Hayhurst Arth
1875🔔Perry E H ◎
1900 Bue Florence Mrs
  Nance Bertha Mrs
1911 Adams G C Mrs
  Lathrop Harley
  Stamps Benj
  Trumbo Cora Mrs
1920 Snodgrass L M
1945🔔Buonaccorsi J P
1977🔔Aicega M A ◎
Osage av intersects
2025 Kent A W
2055 Harrison Walter
south end🔔Richfield Oil Corp

VILLA — 1 n of Center, from Norton e to Floral av

2734 Crum O C
2745 White E E
2765🔔Graham Chas
2790 Mewing W W
2795 Gray J J
2815 Hageman E A
Linden intersects
2940 Shephard C R
2945 Kilroy D O
2969🔔Lund N E ◎
2981 Cauthard H F ◎

WASHINGTON AV — From Bridge sw to Yard, 1 s of Norton

1520 Biglen Thos
1530 Bluett R E
1540 Cole E C Mrs ◎
1541🔔Finney Claudia B
1555 Bourquin R E
1575 Beever R P
1589 Ferguson Lloyd
1611 Cabral John ◎
1641 Church of the Nazarene
1661🔔Moseley P G
  Nicolai Ernest
1685 Childers D N
1830 Alpers W J ◎

WILCOX AV — 1 s of Park from Myers e to Spencer

2040🔔Phillips R J ◎
2058 Cohen Louis
2074🔔Nisbet J C ◎
2075 Vacant
2085 Smith R L
2090🔔Coombes Howard
2105🔔Cranley R E ◎
2108🔔Boring Sophia Mrs ◎
  Wixom F O
2119 Llewellyn D S
2124🔔Madsen S G
2150 Vacant
2151 Potter W G
2169🔔Brown E W ◎
2180 Packard E E
2181🔔Studt R G
2184🔔Deal V E
Hewitt av intersects
2215🔔Ham May Mrs ◎
2220🔔Fowler C L ◎
2235 Autran A A ◎
2237 Rhoby Florentine Mrs
2240 Hartley L M
2258 Vacant
2260 Harris S F
2265🔔Crowe E B Mrs ◎
2280🔔Moore L A
2285 Van Natta Thos ◎

WYANDOTTE ROAD — 3 e of Mesa from Myers e and w

1909 Warren R R
1923 Croghan Chas
1927 Bailey Virtie Mrs
1931 Lee H W
Palermo rd intersects
2021🔔Darby's gro
2156🔔Caughey J O ◎
2157 Darby A E
Claremont intersects
2217 Jewell O F
2233 Grant Estelle Mrs
2240 Royalty Wm
2260🔔Sanderson J L ◎
2273 Countryman J D ◎
Florence av ends
2309 Vacant
2327🔔Yarrington G F ◎
2334🔔Anastasion John ◎
2339 Luna D M
2378 Vacant
El Noble intersects
2419 Darr Dora Mrs
2446 Torroso Louis
2471 Smith P A ◎
2529 Ruckman W I ◎

GOLDEN EMPIRE TRUCKING TERMINAL
LOCAL AND LONG DISTANCE HAULING
"DEPENDABLE SERVICE"
1649 Park Avenue CHICO, CALIF. Day or Night Phone 1577-W

2581 Chaplain Ella Mrs
2615🔔Lucchesi Michl ◎

Y — Southwest from Center bet Norton and Linden

YARD — From Baldwin av e to city limits

2600 East Side Baptist Ch
2730 Watts W P
2738🔔Roberts Azlee Mrs ◎
2744 Liming A W
2746 Sweeney Louis
2750 Robinson Wm
2752 Dresser H J
2754 Gross G L
2756 Vacant
2762 Lepper E S Mrs
2775 East Side Grammar Sch
Bridge intersects
2815🔔Maydole H E
2827🔔Andrews H C
2839🔔Corporon L P ◎
2859🔔Smith A M
2879🔔Atkin H B Mrs ◎
2899🔔Warmack R E ◎
Linden av ends
2917🔔Meier R N ◎
2923🔔McDonald H A
2939🔔Tilton C W ◎
2940🔔Lane L E ◎
2952🔔Grummett H F ◎
2953🔔Spencer R E Mrs ◎

1ST —2 s of High, from Grant av se 2 blks

1755 Smith Elmer

1ST AV — 6 w of Myers, from City limits s to Robinson

1155 Duncan N E ◎
Safford intersects
1215🔔Gibson E L ◎
1217 Yarman Oliver
1220 Huntington F T ◎
1230 Snodgrass H B
1233 Leavitt Doris Mrs
1250 Bowers J H ◎
Montgomery intersects
1325🔔Sparks M T Mrs ◎
1327 Vacant
1344 London T W ◎
1355 Dixon H A
Bird intersects

2D — 3 s of High, from Grant se 2 blks

2D AV — 7 w of Myers, from City Limits, s to High

1102 Olson Cyril
1114 Baker A Z Mrs
  Dials Crayton
  Haskell Walter
  Lantz Wm
  Little Paul
  Noble E S
  Sheets G L
  Smith V C
1130 Beardsley W M
1150 Bower Halcia E
  🔔Heckart A L Mrs ◎
1166🔔Frye F S ◎
1180🔔Meader Virgil
Safford intersects
1211 Vacant
1216 Armstrong H H
1236🔔Ross O M Mrs ◎
Montgomery intersects
1350 Griffin M P ◎
1355 Grier Bruce
1370🔔Steadman Edw ◎
Bird intersects
1433 Austin T D
1439 Lowe W M
1450 Kirby L S ◎
1455🔔Train F M gro
Robinson intersects
1540🔔McKinsey Claire T ◎
  🔔Thomas W M
1547 Losh R A
1565 Vacant
1585🔔Partridge J E
1588 Church F L

3D — Extension of Olive av, from Grant av se

3D AV — 8 w of Myers, from Safford s to city limits

1211 Luther Edna Mrs ◎
1212 Vacant
1255 Lamka L T
Montgomery intersects
1440 Williamarian Apartments
  James T P
Robinson intersects
1548 Kennedy Clayton
1550 Truesdell Wright
1555🔔Palios Helen Mrs
1567 Couris Thos
1570 Barefoot E V Mrs beauty shop
  🔔Barefoot J W ◎
1580 Hayes C H
High intersects
1635 Turk M J
1637 Vacant
1674 Cline Theresa
Pomona av intersects
1740 Grubbs Z A ◎
1760 Oxley Walter
1770 Cody Frank
1790 Lilly Laura Mrs ◎
1808 Taylor Robt
1830 Leske Clara Mrs ◎
1840 Dry David ◎
1880 Matthews Wm
rear Leggett Cordelia B

4TH AV — 9 w of Myers, from n city limits, s to Pomona

1245 Downer A A
1255 Wilson Arth
1265🔔Ledford O P
Montgomery intersects

The Chico Florist
Telephone 314
112 West Second St.
Chico, California
MEMBER FLORISTS' TELEGRAPH DELIVERY ASSOCIATION

Polar Ice Company
IRA W. HANNIS, Owner & Mgr.
Cor. 9th & Salem Sts. CHICO Phone 365-W

HOTEL OAKS
NEW COFFEE SHOP
CHICO
2d St. Cor. Salem
Tel. 800
AIR CONDITIONED THROUGHOUT
IT'S THE BEST YET COSTS NO MORE
FAMOUS FOR ITS GOOD MEALS

OROVILLE—Contd
4TH AV—Contd
1350 Durett Katie
Bird intersects
1435 Green Arth
1450 Wiedman J F
1454△Moore A R ◎
Robinson intersects
High intersects
1611 Monson Charlotte Mrs ◎
1625 Lowell M V Mrs
1625½ Vacant
1627 Curry Alma
1627½ Vacant
1639 Vacant
1649 Spencer Gene

5TH AV — 10 w of Myers, from n city limits to s city limits
1140 Novotney John
1160△Thatcher C M Mrs ◎
Safford intersects
1215 Martin Larry
1216△Kavar L H
△Taylor A M Mrs ◎
1227 Darnley H W
1233 Nelson M C
1244△Wyman E T ◎
Montgomery intersects
1350 Beard J C
1355△Rhine C J ◎
1370 Vacant
Bird intersects
1447 Lundley E O
1450△Scott C C
Robinson intersects
1550 Welsh C S ◎
1586△Comer G R printer ◎
High intersects
1616 Welsh S W Mrs ◎
Pomona av intersects
Gardella av ends
1860 Fincher T J
1870 Stang J B

6TH AV — 11 w of Myers, from Montgomery s to city limits
1345 Vacant
1356△Leggett E J ◎
Bird intersects
1454△Vaughn L F
1455 Galvin D S
Robinson intersects
1575△Kennady C E ◎
High intersects
1611△Rosenberg Martha Mrs
1616△Johnson A C ◎
Pomona av intersects
1740 Bump Jacob ◎
1755 Smith Velma Mrs ◎
Gardella av intersects
1833 Graves W C
1840 Lowell Jas ◎

7TH AV — 12 w of Myers, from Montgomery s to city limits
1444 Vacant
1445 Costerisan Don
Robinson intersects
1516 Vacant
High intersects
Pomona av intersects
1780 London E O Mrs
Gardella av begins
1810 McCloud S R ◎

8TH AV — 13 w of Myers, from Robinson s to Pomona av

"The DIRECTORY IS THE COMMON INTERMEDIARY BETWEEN BUYER AND SELLER"
R L Polk

GOLDEN EMPIRE PRINTERY
COMMERCIAL PRINTERS AND PUBLISHERS
700 BROADWAY CHICO PHONE CONNECTION

CONSULT the
Buyers' Guide
of this
CITY DIRECTORY

●

Are you properly represented in it?

The classified portion catalogues the professions and goods handled here.

Are you listed under your proper heading, so the prospective buyer can find you?

Think it over!

THE NUGENT FUNERAL SERVICE
SUCCESSORS TO
— THE H. C. BICKNELL FUNERAL HOME —
341 West Third Street
CHICO
Telephone 24

NORTHERN STAR MILLS
R. A. HARELSON
FLOUR — FEED — HAY — GRAIN — BAGS — TWINE
16th & Chestnut Streets CHICO, CALIF. Tel. 181

CHICO HOSPITAL
MRS. EDNA S. LANDIS, Supt.
Medical - Surgical - Maternity
Air Conditioned
— PHONES 612 AND 613 —
8th Avenue and The Esplanade
CHICO, CALIF.

TRADE!

You Like

TO PATRONIZE THOSE CONCERNS WHO ARE - - - - IN BUSINESS TO STAY.

It's human to expect that such business establishments always stand back of the wares they sell.

The advertising in this Directory is suggestive of the stability and permanency of the advertisers.

Frauds, fakes, get-rich-quicks and other schemers have little use for directory advertising. It lives too long.

The modern City Directory is a business institution. It occupies a place peculiarly its own. It is as necessary to the progress and development of a city generally as anything naturally would be which deals with such fundamentals as the citizens themselves.

If you are not advertising your business in the Directory, may we explain how and why it will pay you?

— THE PUBLISHERS —

ALLIS-CHALMERS

Tractors and Machinery

Four New Sizes Crawler Tractors Powered by the
Proven General Motors Two Cycle
FULL DIESEL ENGINE
Others For Using
Stove Oil — Gasoline —Butane

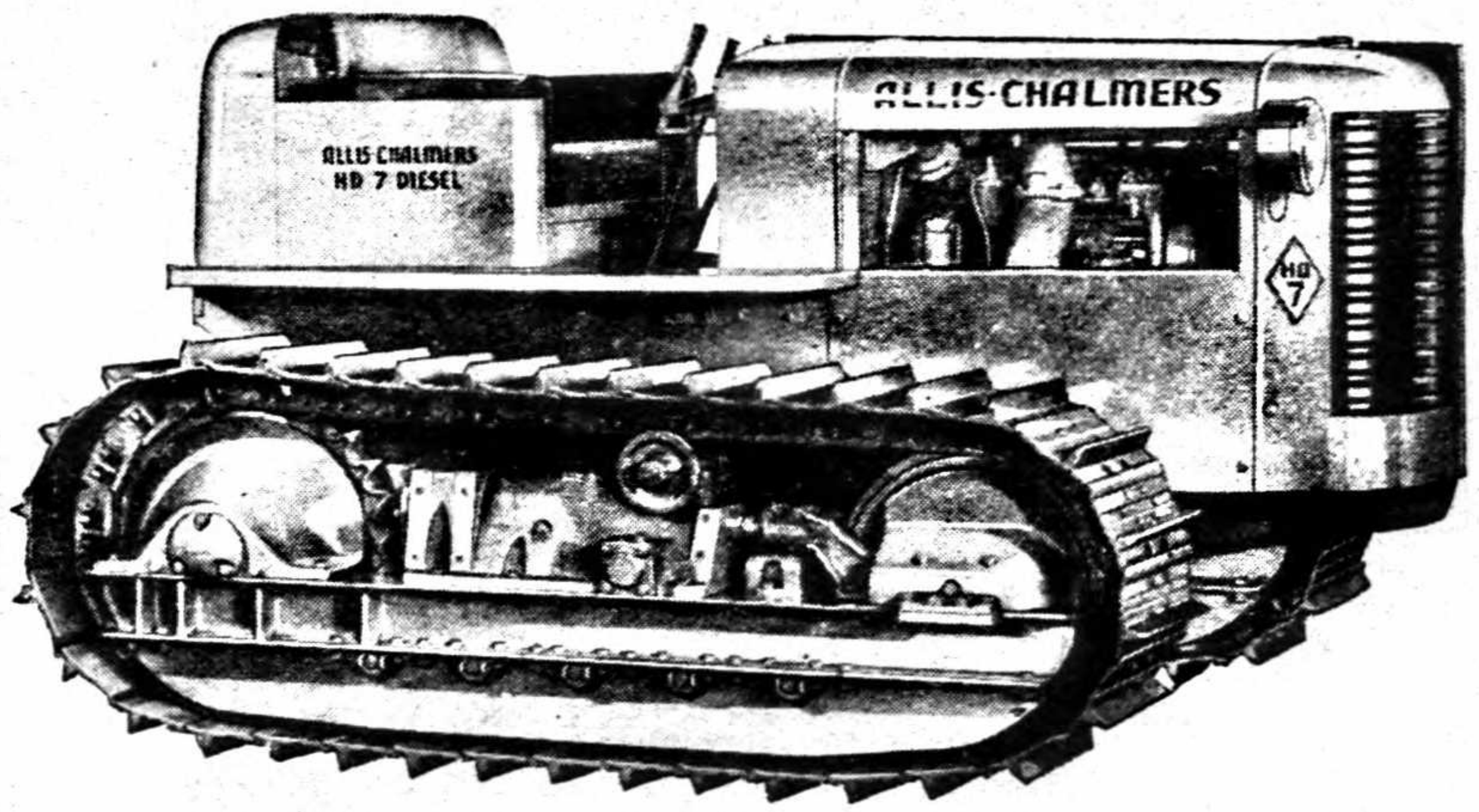

ALLIS-CHALMERS BRENNIS HEAVY DUTY TILLAGE TOOLS
ALLIS-CHALMERS POWER UNITS
RECONDITIONED MACHINERY
BUTANE EQUIPMENT

Chico Equipment Company

1510 Park Ave. CHICO, CALIF. Tel. 25-W

NORTHERN STAR MILLS
R. A. HARELSON
FLOUR — FEED — HAY — GRAIN — BAGS — TWINE
16th & Chestnut Streets CHICO, CALIF. Tel. 181

CHICO HOSPITAL
MRS. EDNA S. LANDIS, Supt.
Medical - Surgical - Maternity
Air Conditioned
— PHONES 612 AND 613 —
8th Avenue and The Esplanade
CHICO, CALIF.

TRADE!

You Like

TO PATRONIZE THOSE CONCERNS WHO ARE - - - - IN BUSINESS TO STAY.

It's human to expect that such business establishments always stand back of the wares they sell.

The advertising in this Directory is suggestive of the stability and permanency of the advertisers.

Frauds, fakes, get-rich-quicks and other schemers have little use for directory advertising. It lives too long.

The modern City Directory is a business institution. It occupies a place peculiarly its own. It is as necessary to the progress and development of a city generally as anything naturally would be which deals with such fundamentals as the citizens themselves.

If you are not advertising your business in the Directory, may we explain how and why it will pay you?

— THE PUBLISHERS —

ALLIS-CHALMERS

Tractors and Machinery

Four New Sizes Crawler Tractors Powered by the
Proven General Motors Two Cycle
FULL DIESEL ENGINE
Others For Using
Stove Oil — Gasoline — Butane

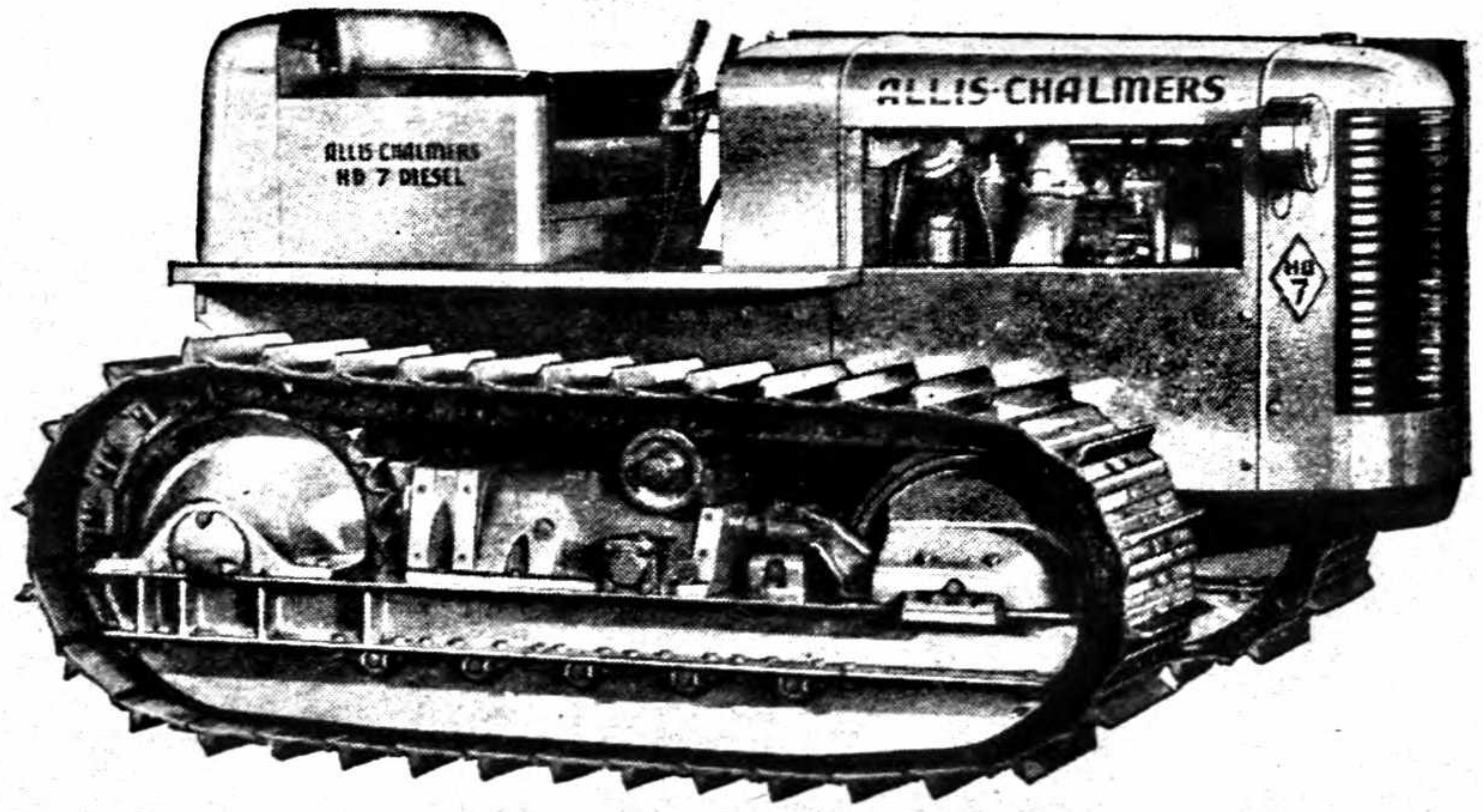

ALLIS-CHALMERS BRENNIS HEAVY DUTY TILLAGE TOOLS
ALLIS-CHALMERS POWER UNITS
RECONDITIONED MACHINERY
BUTANE EQUIPMENT

Chico Equipment Company

1510 Park Ave. CHICO, CALIF. Tel. 25-W

ALLIS-CHALMERS

TRACTORS AND MACHINERY

FIVE SIZES WHEEL TRACTORS

SMALLEST TO MOST POWERFUL BUILT

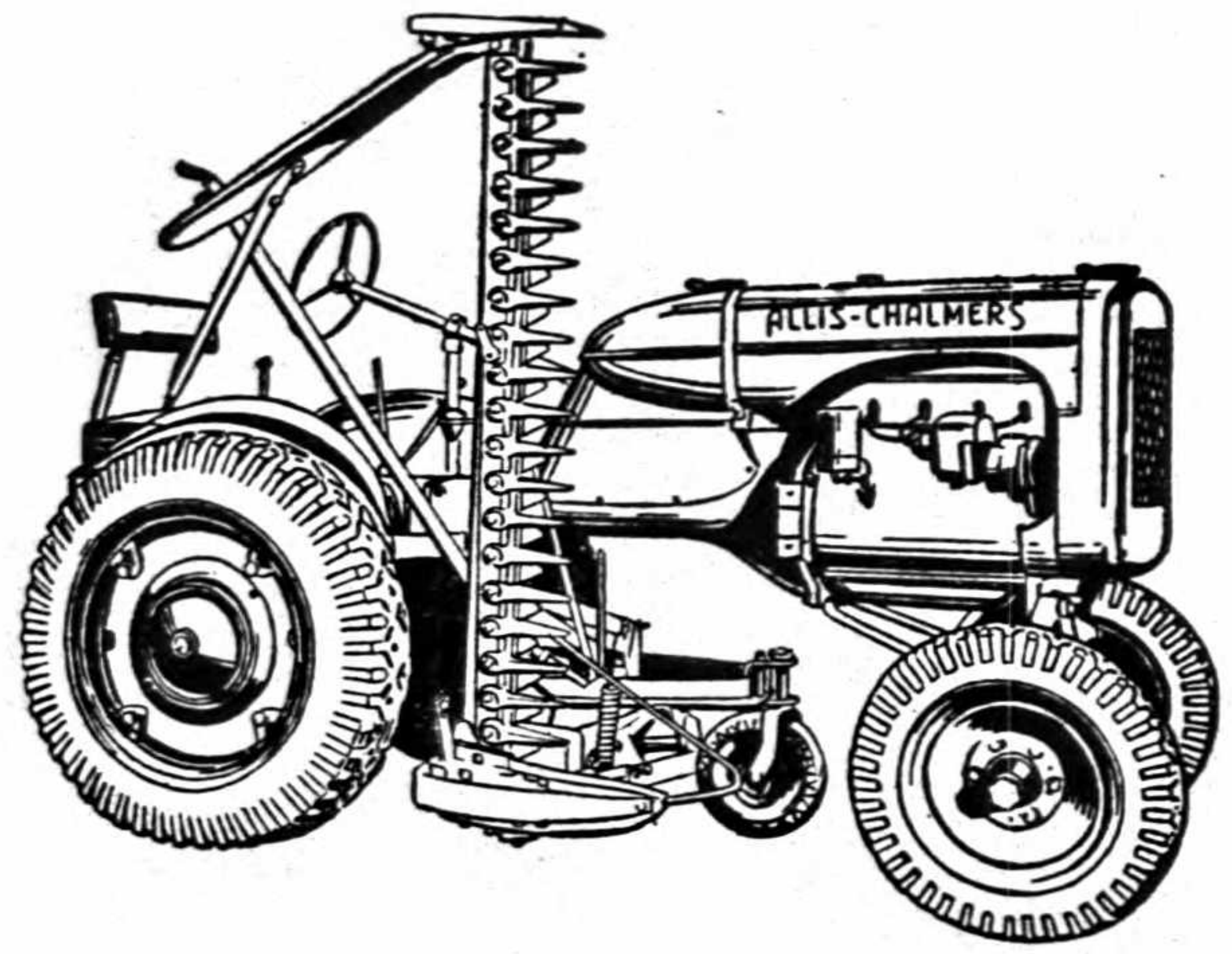

WITH FULL VIEW POWER MOWERS

CULTIVATORS — BEAN CUTTERS

ALLIS-CHALMERS ALL-CROP HARVESTERS

RECONDITIONED MACHINERY

◆

CHICO EQUIPMENT COMPANY

1510 Park Ave. CHICO, CALIF. Tel. 25-W

DODGE & PLYMOUTH MOTOR CARS

RALPH S. WATKINS CO.

2nd St. Cor. Flume CHICO Tel. 88

POLK'S

CHICO-OROVILLE
Classified Business Directory
1940

INCLUDING

Associations and Clubs—Commercial and Civic, Building and Loan Associations, Buildings—Office and Public, Cemeteries, Churches, Clubs, Hospitals and Dispensaries, Labor Organizations, Libraries, Parks and Playgrounds, Schools—Public, Schools, Colleges and Academies, Societies—Benevolent and Fraternal.

Copyright, 1940, by R. L. Polk & Co.

Names appearing under heading marked thus (*) are only inserted when specially contracted for.

Accountants and Auditors

Chico

Cost & Foley 200 Bway
Scarborough Otis 140 W 2d
Sheldon W H 137 Bway
Silva Mabel 118 W 2d

***Adding Machines**

Chico

CHICO BOOK AND STATIONERY CO, 434-36 Broadway, Tel 464 (For further information see left top lines and page 43 Buyers' Guide)

Adding, Calculating and Tabulating Machines

Chico

Burroughs Adding Machine Co 137 Bway

***Addressing Machines**

Chico

CHICO BOOK AND STATIONERY CO, 434-36 Broadway, Tel 464 (For further information see left top lines and page 43 Buyers' Guide)

Adjusters

Chico

Fire Companies Adjustment Bureau Inc 336 Bway R23
Ruddy Fred (ins) 336 Bway R14-15

Advertising Agencies

Chico

Hurst & Moore 115 Bway

Agricultural Implement and Machinery Dealers

Chico

ALLIS-CHALMERS TRACTORS, (Chico Equipment Co) 1510 Park Av, Tels 25-W and 25-R
Butte Tractor & Equipment Co 1501 Park av
CHICO EQUIPMENT CO, 1510 Park Av, Tels 25-W and 25-R (For further information see classified tab insert and page 14 Buyers' Guide)
North Valley Tractor & Equipment Co 820 Bway
PLUMMER J C & CO, 1111 Hazel, Tel 1461 (For further information see left side lines and page 38 Buyers' Guide)
SIERRA TRACTOR & EQUIPMENT CO, 2d and Wall, Tel 1110 (For further information see page 14 Buyers' Guide)

Oroville

Westwood G N rear 1359 Huntoon

***Ambulance Service**

Chico

BLACK & JOHNSON, 626 Broadway, Tel 104 (For further information see right side lines and page 28 Buyers' Guide)
NUGENT FUNERAL SERVICE, 341 W 3d, Tel 24 (For further information see right side lines and page 28 Buyers' Guide)

BUTTE COUNTY CREDIT BUREAU

MEMBER OF ASSOCIATED CREDIT BUREAUS OF CALIFORNIA

217 First National Bank Building

Bonded to the State of California

CHICO, CALIF.

Phone 402

ALLIS-CHALMERS
TRACTORS AND MACHINERY
FIVE SIZES WHEEL TRACTORS
SMALLEST TO MOST POWERFUL BUILT

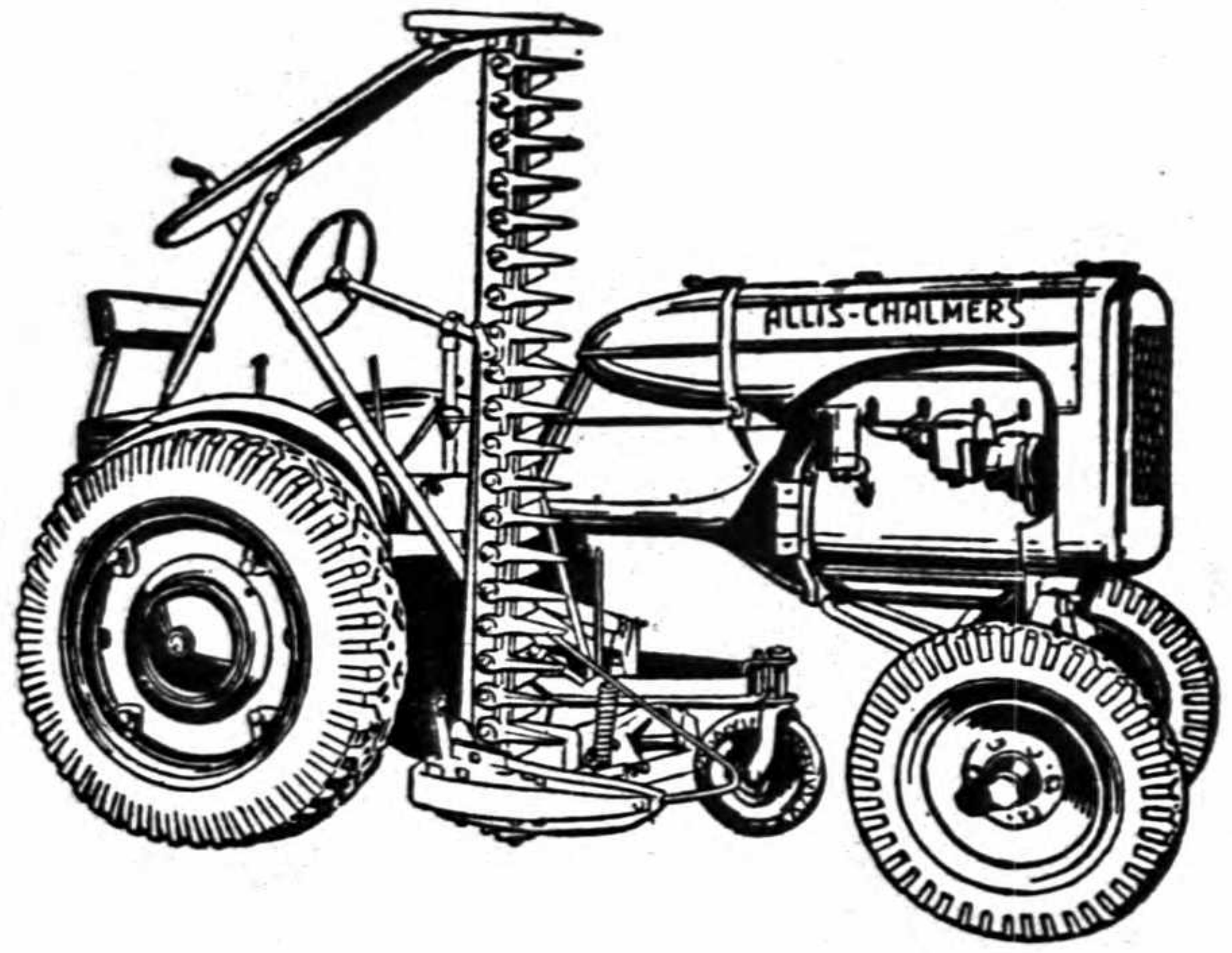

WITH FULL VIEW POWER MOWERS
CULTIVATORS — BEAN CUTTERS
ALLIS-CHALMERS ALL-CROP HARVESTERS
RECONDITIONED MACHINERY
◆
CHICO EQUIPMENT COMPANY
1510 Park Ave. CHICO, CALIF. Tel. 25-W

DODGE & PLYMOUTH MOTOR CARS
RALPH S. WATKINS CO.
2nd St. Cor. Flume CHICO Tel. 88

BUTTE COUNTY CREDIT BUREAU
MEMBER OF ASSOCIATED CREDIT BUREAUS OF CALIFORNIA
217 First National Bank Building
Bonded to the State of California
CHICO, CALIF.
Phone 402

POLK'S
CHICO-OROVILLE
Classified Business Directory
1940

INCLUDING

Associations and Clubs—Commercial and Civic, Building and Loan Associations, Buildings—Office and Public, Cemeteries, Churches, Clubs, Hospitals and Dispensaries, Labor Organizations, Libraries, Parks and Playgrounds, Schools—Public, Schools, Colleges and Academies, Societies—Benevolent and Fraternal.

Copyright, 1940, by R. L. Polk & Co.

Names appearing under heading marked thus (*) are only inserted when specially contracted for.

Accountants and Auditors
Chico

Cost & Foley 200 Bway
Scarborough Otis 140 W 2d
Sheldon W H 137 Bway
Silva Mabel 118 W 2d

*Adding Machines
Chico

CHICO BOOK AND STATIONERY CO, 434-36 Broadway, Tel 464 (For further information see left top lines and page 43 Buyers' Guide)

Adding, Calculating and Tabulating Machines
Chico

Burroughs Adding Machine Co 137 Bway

*Addressing Machines
Chico

CHICO BOOK AND STATIONERY CO, 434-36 Broadway, Tel 464 (For further isformation see left top lines and page 43 Buyers' Guide)

Adjusters
Chico

Fire Companies Adjustment Bureau Inc 336 Bway R23
Ruddy Fred (ins) 336 Bway R14-15

Advertising Agencies
Chico

Hurst & Moore 115 Bway

Agricultural Implement and Machinery Dealers
Chico

ALLIS-CHALMERS TRACTORS, (Chico Equipment Co) 1510 Park Av, Tels 25-W and 25-R
Butte Tractor & Equipment Co 1501 Park av
CHICO EQUIPMENT CO, 1510 Park Av, Tels 25-W and 25-R (For further information see classified tab insert and page 14 Buyers' Guide)
North Valley Tractor & Equipment Co 820 Bway
PLUMMER J C & CO, 1111 Hazel, Tel 1461 (For further information see left side lines and page 38 Buyers' Guide)
SIERRA TRACTOR & EQUIPMENT CO, 2d and Wall, Tel 1110 (For further information see page 14 Buyers' Guide)

Oroville

Westwood G N rear 1359 Huntoon

*Ambulance Service
Chico

BLACK & JOHNSON, 626 Broadway, Tel 104 (For further information see right side lines and page 28 Buyers' Guide)
NUGENT FUNERAL SERVICE, 341 W 3d, Tel 24 (For further information see right side lines and page 28 Buyers' Guide)

Dwight Easy Pay Carmack Tires Accessories Service
GOODRICH TIRES AND BATTERIES SOLD ON EASY PAYMENTS TO SUIT YOUR INCOME
RICHFIELD PRODUCTS, LUBRICATION, TIRE REPAIRING & RECAPPING, MOTOROLA RADIOS
701 Broadway Chico, Calif. Tel. 677

M. OSER & CO.
◆
"Northern California's Finest Women's Department Store"
◆
3d & MAIN STS.
PHONE 177
◆
CHICO

Apartment Buildings

Chico

Counts 631 W 5th
Delta 606 Cherry
Earll 238 Hazel
Esplanade 630 The Esplanade
Head 516 Broadway
Hubbell 329 W 1st
Italia 946 Cherry
Magnolia 1129 Magnolia av
Minderman 234 W 3d
Normal 545 W 2d
Park View 779 E 5th
Richardson C C 735 Main
Sun Ray 796 E 5th
Waterland 327 Normal av
Whitmoyer 323 W 3d

Oroville

Day 1715 High
Feather Crag 1200 Bridge
Gardella 1330 Huntoon
Geraldine 1080 Robinson
High Pine 1583 Pine
Hillside Court 2329 Montgomery
Louise Lee 1560 Montgomery
Williamarian 1440 3d av

Apiarists

Oroville

Hengy A M 1955 D

Architects

Chico

Story A W 116 W 2d

*Art Goods

Chico

GARDEN FURNITURE & POTTERY SHOP, 128 W 3d (For further information see page 29 Buyers' Guide)

*Artificial Ice

Chico

CHICO ICE & COLD STORAGE CO, 1297 Park Av, Tel 102 (For further information see page A and page 33 Buyers' Guide)
POLAR ICE COMPANY, cor 9th and Salem, Tel 365-W (For further information see left top lines and page 33 Buyers' Guide)

Artists' Materials and Supplies

Chico

CHICO BOOK AND STATIONERY CO, 434-36 Broadway, Tel 464 (For further information see left top lines and page 43 Buyers' Guide)
GREEN CARL H, 214 Broadway, Tel 294 (For further information see left side lines and page 36 Buyers' Guide)
HAINES R D PAINT & WALLPAPER STORE, 113 W 2d, Tel 152 (For further information see page 36 Buyers' Guide)

Assayers and Chemists

Oroville

Zetzsche G W 1863 Montgomery

Associations and Clubs—Commercial

Chico

American Red Cross (Chico Chapter) 341 Bway R410
Boy Scouts of America 310 Main R315
BUTTE COUNTY CREDIT BUREAU, 217 First National Bank Bldg, 310 Main, Tel 402 (For further information see right side lines and page 24 Buyers' Guide)
Calif Federation of Women's Clubs 148 Salem
Chico Board of Social Service 242 W 3d
CHICO CHAMBER OF COMMERCE, 513 Main, Tel 122
Chico Production Credit Assn 255 E 4th
Community Chest 174 E 11th
Kiwanis Club 313 W 2d
Lions Club 313 W 2d
National Farm Loan Assn 255 E 4th
Rotary Club 313 W 2d
Soroptimists Club 313 W 2d
Twenty-Thirty Club 313 W 2d
Veteran Firemen's Assn 121 W 1st

Oroville

OROVILLE CHAMBER OF COMMERCE, 2016 Bird, Tel 57
Young Men's Christian Assn 1480 Oak

*Attorneys-at-Law

Chico

GOLDSTEIN J OSCAR, 207-10 Waterland-Breslauer Bldg, 341 Broadway, Tel 215
PRICE GRAYSON, 307-08-09 First National Bank Bldg, 310 Main, Tel 128
ROBINSON JOHN R, 302-03 Waterland-Breslauer Bldg 341 Broadway, Tel 59
WHITTEN HERBERT W, 142 W 2d, Tel 512

Oroville

CLEWE ERNEST, 1912 Montgomery, Tel 835
GREGORY & RICHARDSON, 1334 Myers, Tel 42

Black & Johnson
FUNERAL DIRECTORS — AMBULANCE SERVICE
Successors to WESTFALL FUNERAL HOME
Broadway at Seventh CHICO Telephone 104

Automobile Accessories and Parts—Retail

Chico

BIDWELL MOTOR CO, 530 Main, Tel 1015 (For further information see left top lines and page 15 Buyers' Guide)
CARMACK DWIGHT, TIRES, ACCESSORIES, SERVICE, 701 Broadway, Tel 677 (For further information see left top lines and page 15 Buyers' Guide)
CROW R J, 605 Broadway, Tel 905 (For further information see back cover and page 16 Buyers' Guide)
Firestone Auto Supply & Service Stores 704 Main
JACKSON MOTOR SALES, 1444 Park Av, Tel 1259-J (For further information see left top lines and page 18 Buyers' Guide)
WATKINS RALPH S COMPANY, 293, E 2d cor Flume, Tel 88 (For further information see front cover, right top lines and page 17 Buyers' Guide)
Western Auto Supply Co 535 Bway

Oroville

Gimbel H A 700 Montgomery
Motor Supply Co 2140 Montgomery
Western Auto Supply Co 1877 Montgomery

Automobile Accessories and Parts—Wholesale

Chico

Motor Supply Co 184 E 4th
Raish C W Motor Parts Co 716 Broadway

Automobile Body Manufacturers

Chico

METZGER BILL AUTO BODY & FENDER SHOP, 901 Main, Tel 21 (For further information see page 18 Buyers' Guide)

Oroville

Reeves L R 2120 Montgomery

*Automobile Body Repairing

Chico

OWENS RONALD, 1334 Park Av, Tel 371 (For further information see front cover and page 16 Buyers' Guide)
WATKINS RALPH S COMPANY, 293 E 2d cor Flume, Tel 88 (For further information see front cover, right top lines and page 17 Buyers' Guide)

*Automobile Clubs, Associations, Etc.

Chico

CALIFORNIA STATE AUTOMOBILE ASSN, 511 Main, Tel 15

Automobile Dealers—Commercial Cars and Trucks

Chico

CROW R J, 605 Broadway, Tel 905 (For further information see back cover and page 16 Buyers' Guide)
G M C TRUCKS, Bidwell Motor Co Dealers, 530 Main, Tel 1015
JACKSON MOTOR SALES, 1444 Park Av, Tel 1259-J (For further information see left top lines and page 18 Buyers' Guide)

Automobile Dealers—Passenger Cars

Chico

BIDWELL MOTOR CO, 530 Main, Tel 1015 (For further information see left top lines and page 15 Buyers' Guide)
CROW R J (Chevrolet) 605 Broadway, Tel 905 (For further information see back cover and page 16 Buyers' Guide)
GERHARDT J E COMPANY, 745 Broadway, Tel 400
JACKSON MOTOR SALES, 1444 Park Av, Tel 1259-J (For further information see left top lines and page 18 Buyers' Guide)
OWEN W W, 725 Broadway, Tel 154
OWENS RONALD, 1334 Park Av, Tel 371 (For further information see front cover and page 16 Buyers' Guide)
Pahl H E 711 Main
PILLSBURY WALTER H, 624 Broadway, Tel 231 (For further information see page 18 Buyers' Guide)
Strain V G 403 Main
VOLPATO M & CO, 902-914 Oroville Av, Tel 805 (For further information see page 17 Buyers' Guide)
WATKINS RALPH S COMPANY, Distributors Dodge and Plymouth Motor Vehicles, 293 E 2d, cor Flume, Tel 88 (For further information see front cover, right top lines and page 17 Buyers' Guide)

Oroville

Bradley J J 2185 Montgomery
Corporon Motor Sales 1787 Montgomery
GAULT A J "ROY", 1755 Montgomery, Tel 59
HOBBIE DON, 2121 Montgomery, Tel 94
Lortz W C 1858 Montgomery
Scott A L 1790 Montgomery

WAKEFIELD
AUTO GLASS
COMPANY
HI TEST SAFETY GLASS
•
PLATE GLASS
•
WINDOW GLASS
•
1023 Main St.
At Bridge
CHICO
Tel. 1042

Telephone 883 **CHICO SODA WORKS**
ERNEST BELLINGER, Prop.
7-UP — SODA WATERS — WINE — BEER
1900 PARK AVE.

OROVILLE TITLE COMPANY
M. R. TAGGART, Mgr.
TITLE INSURANCE AND ESCROWS
1447 Huntoon Street — TEL. 254 — Oroville, California
— Affiliated With —
NORTHERN COUNTIES TITLE INSURANCE CO.
San Francisco

Automobile Dealers—Used Cars

Chico

BIDWELL MOTOR CO, 530 Main, Tel 1015 (For further information see left top lines and page 15 Buyers' Guide)
Gerhardt J E Co 745 Broadway
JACKSON MOTOR SALES, 1444 Park Av, Tel 1259-J (For further information see left top lines and page 18 Buyers' Guide)
Owens W W 725 Broadway
OWENS RONALD, 1334 Park Av, Tel 371 (For further information see front cover and page 16 Buyers' Guide)
PILLSBURY WALTER H, 624 Broadway, Tel 231 (For further information see page 18 Buyers' Guide)
Strain V G 261 Wall
VOLPATO M & CO, 902-914 Oroville Av, Tel 805 (For further information see page 17 Buyers' Guide)
Watkins Ralph S Co 730 Main

Oroville

Hobbie Don 2121 Montgomery

*Automobile Fender Repairing

Chico

METZGER BILL AUTO BODY & FENDER SHOP, 901 Main, Tel 21 (For further information see page 18 Buyers' Guide)
OWENS RONALD, 1334 Park Av, Tel 371 (For further information see front cover and page 16 Buyers' Guide)

*Automobile Financing

Chico

ANGLO CALIFORNIA NATIONAL BANK OF SAN FRANCISCO, 300 Main, Tels 132, 133 and 134 (For further information see page 20 Buyers' Guide)
BANK OF AMERICA NATIONAL TRUST AND SAVINGS ASSOCIATION, 201 Broadway, Tel 1 (For further information see page 21 Buyers' Guide)

Automobile Garages

Chico

BIDWELL MOTOR CO, 530 Main, Tel 1015 (For further information see left top lines and page 15 Buyers' Guide)
Oaks Garage 322 W 2d
Owen E W 425 Main
Park Garage 128 W 4th

Oroville

Tourist Garage 2160 Montgomery

*Automobile Glass

Chico

HI-TEST SAFETY GLASS (Wakefield Auto Glass Co) 1023 Main at Bridge, Tel 1042
LIBBY OWENS FORD SAFETY GLASS (Wakefield Auto Glass Co) 1023 Main at Bridge, Tel 1042
WAKEFIELD AUTO GLASS CO, 1023 Main at Bridge, Tel 1042 (For further information see right side lines and page 30 Buyers' Guide)

Automobile Laundries

Chico

Buhrman R W 115 Salem
CROW R J, 605 Broadway, Tel 905 (For further information see back cover and page 16 Buyers' Guide)
Fuller Paul 349 W 2d

*Automobile Loans

Chico

JACKSON MOTOR SALES. 1444 Park Av, Tel 1259-J (For further information see left top lines and page 18 Buyers' Guide)

*Automobile Lubrication

Chico

UNION OIL SERVICE STATION, 1338 Park Av (For further information see page 19 Buyers Guide)

*Automobile Painters

Chico

CROW R J, 605 Broadway, Tel 905 (For further information see back cover and page 16 Buyers' Guide)
METZGER BILL AUTO BODY & FENDER SHOP, 901 Main, Tel 21 (For further information see page 18 Buyers' Guide)
OWENS RONALD, 1334 Park Av, Tel 371 (For further information see front cover and page 16 Buyers' Guide)
WATKINS RALPH S COMPANY, 293 E 2d cor Flume, Tel 88 (For further information see front cover, right top lines and page 17 Buyers' Guide)

*Automobile Radio Service

Chico

HEYWOOD BROS, 827 Main, Tel 1636 (For further information see page 39 Buyers' Guide)

Travelers Hotel and Coffee Shop
COCKTAIL LOUNGE — DANCING AND ENTERTAINMENT
4th St. near Broadway CHICO Tel. 285

Automobile Repairing

Chico

BIDWELL MOTOR CO, 530 Main, Tel 1015 (For further information see left top lines and page 15 Buyers' Guide)
Bowen E E 2109 The Esplanade
Chico Auto Body & Fender Works 1405 Park av
CROW R J, 605 Broadway, Tel 905 (For further information see back cover and page 16 Buyers' Guide)
Forberg O J 121 W 6th
GILMORE SERVICE STATION 1300 Park Av, Tel 190 (For further information see page 18 Buyers' Guide)
Ivanow C W 2010 Park av
Jones Clayton 1300 Park av
Kuhnen A A 2106 Park av
McLerran S P 349 W 2d
McNulty Edw 1059 Humboldt av
METZGER BILL AUTO BODY & FENDER SHOP, 901 Main, Tel 21 (For further information see page 18 Buyers' Guide)
Milligan's Brake Shop 117 W 7th
Nieland H R 1646 Park av
OWENS RONALD. 1334 Park Av, Tel 371 (For further information see front cover and page 16 Buyers' Guide)
Pendleton C A 745 Broadway
PILLSBURY WALTER H, 624 Broadway, Tel 231 (For further information see page 18 Buyers' Guide)
St Cloud J R 1710 Spruce av
Stoddard Bros 196 E 4th
Tetreau O L 325 Main
WATKINS RALPH S COMPANY, 293 E 2d cor Flume, Tel 88 (For further information see front cover, right top lines and page 17 Buyers' Guide)
Wright R C 127 Main

Oroville

Bacon W D 1645 Marysville rd
Cowee John 3112 Palermo rd
Deffenbaugh's Repair Shop 2421 Myers
Farnham C A 1700 Marysville rd
Illman W J 3720 Palermo rd
Kelly C L 2285 Bridge
Lane L E 2120 Montgomery
Matthews C G 2075 Montgomery
Petty Ellis 1655 Marysville rd

*Automobile Tires—Dealers

Chico

WATKINS RALPH S COMPANY, 293 E 2d cor Flume, Tel 88 (For further information see front cover, right top lines and page 17 Buyers' Guide)

*Automobile Truck Dealers

Chico

DODGE TRUCKS, Ralph S Watkins Company Distributors, 293 E 2d cor Flume, Tel 88
WATKINS RALPH S COMPANY, 293 E 2d cor Flume, Tel 88 (For further information see front cover, right top lines and page 17 Buyers' Guide)

Automobile Wreckers

Chico

Pollak Morris 2300 Park av
Quiggle A J 1646 Park av
Smith J W 881 Humboldt av

Oroville

Phillips J W 1680 Marysville rd
Ronsee P H jr 3112 Palermo rd

*Automobiles

Chico

CADILLAC, Bidwell Motor Co, Dealers, 530 Main, Tel 1015
CHEVROLET MOTOR CARS, R J Crow, Sales and Service, 605 Broadway, Tel 905
CHRYSLER MOTOR CARS, M Volpato & Co Distributors, 902-914 Oroville Av, Tel 805
DODGE AND PLYMOUTH, Ralph S Watkins Company Distributors, 293 E 2d cor Flume, Tel 88
GRAHAM - PAIGE AUTOMOBILES, M Volpato & Co Distributors, 902-914 Oroville Av, Tel 805
HUDSON MOTOR CARS, Walter H Pillsbury Dealer, 624 Broadway, Tel 231
LA SALLE, Bidwell Motor Co Dealers, 530 Main, Tel 1015
OLDSMOBILE (Ronald Owens) 1334 Park Av, Tel 371
PLYMOUTH MOTOR CARS, M Volpato & Co Distributors, 902-914 Oroville Av, Tel 805
PLYMOUTH AND DODGE, Ralph S Watkins Company Distributors, 293 E 2d cor Flume, Tel 88
PONTIAC, Bidwell Motor Co, Dealers, 530 Main, Tel 1015

*Bags—Grain

Chico

NORTHERN STAR MILLS, Office and Mill 435 W 16th cor Chestnut, Tel 181 (For further information see front cover, left top lines and page 26 Buyers' Guide)

Bakers—Retail

Chico

Boyden E G Mrs 493 E 8th
LOG CABIN BAKING CO, 734 W 5th, Tel 390

GAN HONG CO.
T. H. LEE, MGR.
CHINESE HERBALISTS
627 Main Street
Chico, California

PONTIAC 6 & 8
BIDWELL — SALES AND SERVICE — MOTOR CO.
530 Main St. CHICO Tel. 1015

Carl H. Green
OFFICE SUPPLIES & EQUIPMENT
214 Broadway, Chico, California
Office Supplies
STEEL FILING EQUIPMENT
REMINGTON TYPEWRITERS
OFFICE FURNITURE
School Supplies
SHEAFFER AND WATERMAN FOUNTAIN PENS
EATON'S STATIONERY
DUPLICATORS AND SUPPLIES

Bakers—Retail—Contd

Marcher H P 218 Broadway
Modern Cake Shop 322 Broadway

Oroville

Log Cabin Bakery 2062 Montgomery
Sahl Geo 3464 Palermo rd
Tatman T A 1934 Bird

Bakers—Wholesale

Chico

Old Home Bakery 625 Broadway

*Bank Directories

POLK'S BANKERS ENCYCLOPEDIA, R L Polk & Co Publishers, 604 Mission, San Francisco

Banks

Chico

ANGLO CALIFORNIA NATIONAL BANK OF SAN FRANCISCO, 300 Main, Tels 132, 133 and 134 (For further information see page 20 Buyers' Guide)
BANK OF AMERICA NATIONAL TRUST AND SAVINGS ASSOCIATION, 201 Broadway, Tel 1 (For further information see page 21 Buyers' Guide)

Oroville

BANK OF AMERICA NATIONAL TRUST AND SAVINGS ASSOCIATION, 2010 Montgomery, Tel 17
FIRST NATIONAL BANK, 1985 Bird, Tel 87

Barbers

Chico

Bershum E J 227 Main
Broadway Barber & Beauty Shop 239 Broadway
Brown F K 822 Oroville av
Brown & Martinez 227 Broadway
Campus Barber Shop 138 Broadway
Church J R 819 Main
Dixon N O 313 Broadway
Evans J A 1532 Park av
Henson T N 526 Main
Lonberger John 1086 Humboldt
Lowrey J E 849 Main
Ochs C C 125 W 2d
Owens R E 708 W 5th
Rencher Geo 321 Broadway
Rillo S M 412 Boone av
Sanders H E 725 Main
Suyehiro Fusa Mrs 142 Main
Van Nice B C 324 Main
Webster C S 237 Main
Wilson T F 135 W 2d
Woodmansee R C 221 Main

Oroville

Cook J L 2112 Myers
Dennis R H 440 Pomona av
Florimont Barber Shop 1347 Myers
Hattler C C 2651 Myers
James W A 2145 Myers
Marders G B 1455 Myers
Parson J H 2233 Montgomery
Pollios John 2045 Montgomery
Sakuma S 1246 Lincoln
Stephens Alford 1328 Huntoon
Stubbs L J 1371 Huntoon
Taylor C L 3377 Palermo rd
Washburn Alvin 1941 Montgomery
Womack F S 1338 Myers

Battery Dealers and Service

Chico

BIDWELL MOTOR CO, 530 Main, Tel 1015 (For further information see left top lines and page 15 Buyers' Guide)
CARMACK DWIGHT, TIRES, ACCESSORIES, SERVICE, 701 Broadway, Tel 677 (For further information see left top lines and page 15 Buyers' Guide)
GILMORE SERVICE STATION, 1300 Park Av, Tel 190 (For further information see page 18 Buyers' Guide)
JACKSON MOTOR SALES, 1444 Park Av, Tel 1259-J (For further information see left top lines and page 18 Buyers' Guide)
UNION OIL SERVICE STATION, 1338 Park Av (For further information see page 19 Buyers' Guide)

Beauty Shops

Chico

Boness Vada 721 Main
Broadway Barber & Beauty Shop 239 Broadway
Campus Beauty Shop 138 Broadway
Clark Beatrice Mrs 1252 The Esplanade
Co-Ed Beauty Salon 135 Broadway
Lonberger Ollie Mrs 1086 Humboldt av
Moore Eliz 1532 Park av
Mopin Dorothy 204 Normal av
Park Beauty Shop 343 Broadway
Sims Ray 121 W 21st
Wood M M Mrs 1329 Park av
Youd Sadie 708 W 5th

Oroville

Barefoot E V Mrs 1570 3d av
Brainard Dorothy 1453 Myers
Clark Margt 2155 Bird
Countrymen Mildred Mrs 3017 Myers
Fox Betty Mrs 2435 Myers
Lundby Grace M 1952 Bird
Lyon E B Mrs 1435 Downer
Rose Maudie Mrs 1330 Bird

H. K. SEARS
ESTABLISHED 1903
211 West 2d Street — Telephone 26
LOANS — REAL ESTATE
GENERAL INSURANCE
Chico, California

Sims Beauty Shop 2060 Bird
Watkins Manila 1735 Bridge
Williams Esther Mrs 945 Montgomery

*Beds and Bedding

Chico

RICHARDSON FURNITURE CO, 745 Main, Tel 635 (For further information see page 29 Buyers' Guide)

*Beer Distributors

Chico

CHICO SODA WORKS, 1900 Park Av, Tel 883 (For further information see left top lines and page 22 Buyers' Guide)
RAINIER AND REGAL AMBER, Chico Soda Works Agents, 1900 Park Av, Tel 883

Oroville

LAWTON'S WAREHOUSE, 1955 Robinson, Tel 128
RAINIER AND REGAL AMBER, Lawton's Warehouse Distributors, 1955 Robinson, Tel 128

Beverage Manufacturers

(See also Bottlers)

Chico

CHICO SODA WORKS, 1900 Park Av, Tel 883 (For further information see left top lines and page 22 Buyers' Guide)

Bicycle Dealers and Repairers

Chico

Pullins J V 843 Main

Billiards and Pocket Billiard Rooms

Chico

KNOTT'S DAN, 333 Broadway, Tel 821 (For further information see right side lines and page 41 Buyers' Guide)
Newton I M 239 W 2d
Silva Manuel 138 Main

Oroville

Scruggs & Meader 1935 Montgomery

Blacksmiths

Chico

Andersen Andw 201 W 9th
Tabler R O 1345 Park av
Wustenberg John 1759 The Esplanade

Oroville

Costa Louis 2151 Montgomery

*Bottlers—Carbonated Beverages

Chico

CHICO SODA WORKS, 1900 Park Av, Tel 883 (For further information see left top lines and page 22 Buyers' Guide)
Coca-Cola Bottling Co 105 W 13th
NEHI BEVERAGE CO, 22d and Park Av, P O Box 980, Tel 227
SEVEN-UP (Chico Soda Works) 1900 Park Av, Tel 883

Oroville

Metcalf E T 1370 Huntoon

Bowling Alleys

Chico

Chico Bowl 227 Salem
Quilter F J 229 Broadway

*Brake Service

Chico

MILLIGAN'S BRAKE SHOP, 117 W 7th bet Main and Broadway, Tel 904

Brewer's Agents

Chico

CHICO SODA WORKS, 1900 Park Av, Tel 883 (For further information see left top lines and page 22 Buyers' Guide)
Pacific Brewing & Malting Co 219 W 7th

*Brokers—Real Estate

Chico

SEARS-PORTER REALTY CO, 140 W 2d, Tel 48 (For further information see right top lines and page 40 Buyers' Guide)

*Brushes—Paint

Chico

HAINES R D PAINT & WALLPAPER STORE, 113 W 2d, Tel 152 (For further information see page 36 Buyers' Guide)

*Builders' Hardware—Retail

Chico

COLLIER - CLARK HARDWARE INC, 105-109 Broadway, Tel 57 (For further information see page B)
DIAMOND MATCH CO THE, Main Office 16th beyond Barber Addition, Tel Private Exchange 700, Retail Yard 4th and Cherry, Tel 1000 (For further information see page 35 Buyers' Guide)
STERLING LUMBER CO, 8th and The Esplanade, Tel 225

*Building Block Manufacturers

Chico

VALLEY CONCRETE PIPE & PRODUCTS CO INC, 2201 Park Av, Tel 242 (For further information see front cover and page 37 Buyers' Guide)

ENLOE HOSPITAL
MEDICAL — OBSTETRICAL — SURGICAL
Best Equipped Hospital in Northern California — COMPLETELY AIR CONDITIONED
The Esplanade at 5th Avenue
CHICO, CALIF.
— PHONES — 111, 112 and 1005

Our Three Specialties: Accuracy — Pure Drugs — Courteous Service
DRUGS THE LEE PHARMACY REXALL STORE
A. S. JONES, Prop.
BROADWAY at 3d ST., ODD FELLOWS BLDG. PHONE 10 CHICO

MODERN GAS SERVICE INC.
B. F. TEMPLE Manager
★
Distributor
UNOGAS PROPANE BOTTLED GAS FOR HEATING COOKING LIGHTING
★
BUTANE IN TANK Deliveries For TRUCKS TRACTORS ETC.
★
22nd St. and Park Ave.
PHONE 242
Res. Phone 1095
P. O. Box 402
CHICO

Building Materials and Supplies

Chico

AISTHORPE LUMBER CO, 948 Broadway, Tel 130 (For further information see page 35 Buyers' Guide)
DIAMOND MATCH CO THE, Main Office 16th beyond Barber Addition, Tel Private Exchange 700, Retail Yard 4th and Cherry, Tel 1000 (For further information see page 35 Buyers' Guide)
STERLING LUMBER CO, 8th and The Esplanade, Tel 225

Oroville

Builders Supply Co 1858 Bird
STERLING LUMBER CO, 1780 Myers, Tel 30

Buildings—Office and Public

Chico

Farm Credit Building 255 E 4th
First National Bank Building 310 Main
I O O F Building 244 Broadway
Morehead Building 336 Broadway
Noonan Building 304 Broadway
Ostroski Building 116 W 2d
Record Building 119 Broadway
Senator Theatre Building 161 E 5th
Veterans Memorial Building 900 The Esplanade
Waterland-Breslauer Building 341 Broadway

Oroville

Braden Building 1835 Montgomery
Court House Annex 1480 Lincoln
Exposition Building head of Myers
First National Bank Bldg 1426 Myers
Jones Building 1378 Myers
Kusel Building 1957 Montgomery
Ostroski Building 1334 Myers
State Theatre Building 1453 Myers

*Burlap Bags

Chico

NORTHERN STAR MILLS, Office and Mill 435 W 16th cor Chestnut, Tel 181 (For further information see front cover, left top lines and page 26 Buyers' Guide)

Bus and Coach Lines—Motor

Chico

Greyhound Lines 152 E 1st

*Business Colleges

Chico

GOLDEN EMPIRE COLLEGE OF COMMERCE, 330 Flume, Tel 69 (For further information see front cover and page 42 Buyers' Guide)

*Business Forms

Chico

GOLDEN EMPIRE PRINTERY, 700 Broadway (For further information see right top lines and page 37 Buyers' Guide)

*Butane

Chico

CONSUMERS FUEL & STORAGE CO, 500 Orange cor 5th, Tel 880 (For further information see page 27 Buyers' Guide)

Butter, Cheese and Eggs—Retail

Chico

Land O' Gold Milk Products Co 625 Orange

Cabinet Makers

Chico

DeTar W W 1805 Park av
MILLIGAN'S CABINET SHOP, 113 W 13th, Tel 110

Oroville

Due H M 2716 Myers
Mitchell H J 1844 Montgomery
Silver Alex 1680 Huntoon
Wolstenholme Walter 3420 Palermo rd

*Cafes

Chico

TRAVELERS HOTEL AND COFFEE SHOP, 218 W 4th, Tel 285 (For further information see right top lines and page 32 Buyers' Guide)

*Cameras and Supplies

Oroville

SORENSON'S STUDIO, 1689 Robinson, Tel 60 (For further information see back cover and Oroville Buyers' Guide)

Canners

Chico

California Packing Corp 912 W 1st

Oroville

Sunnical Packing Corp S end Pine
Wyandotte Olive Growers Assn Idora nr Truckee

Carpets, Rugs and Floor Coverings—Retail

Chico

PRICE'S FURNITURE STORE, 211 Main, Tel 78 (For further information see page 29 Buyers' Guide)
RICHARDSON FURNITURE CO, 745 Main, Tel 635 (For further information see page 29 Buyers' Guide)

Oroville

Meyer Bros 2716 Myers

GOLDEN EMPIRE TRUCKING TERMINAL
LOCAL AND LONG DISTANCE HAULING
"DEPENDABLE SERVICE"
1649 Park Avenue CHICO, CALIF. Day or Night Phone 1577-W

Cash Registers—Dealers

Chico

National Cash Register Co 731 Main

*Cement and Plaster

Chico

STERLING LUMBER CO, 8th and The Esplanade, Tel 225

Cemeteries

Chico

CHICO CEMETERY ASSOCIATION, Cemetery Lane, Tel 435

*Cemetery Memorials

Oroville

PYNCHON EDW I (Granite & Marble Works) 1114 High, Tel 630-J (For further information see Oroville Buyers' Guide)

Chemicals—Manufacturers

Chico

Topsol Chemical Sales Co 542 Broadway

*Chinese Herbs

Chico

GAN HONG CO, 627 Main (For further information see right side lines and page 23 Buyers' Guide)

Chiropodists

Chico

Grossi L C 310 Main R219

Chiropractors

Chico

Bateman M B 181 E 9th av
Brevik A O 310 Main R319
Daly M K Mrs 647 W 2d
Leonard V C Mrs 341 Broadway R202
Lofgren A J 341 Broadway R306-10
Lofgren M A 341 Broadway R306-10
Lofgren W F 341 Broadway R306-10
Smith W J 310 Main R319
WITBECK CHAS J, 1635 Magnolia, Tel 1507

Oroville

Dodson Jas 1334 Myers
Simmons Gordon 1218 Montgomery
Stapp C M 2408 Montgomery

Christian Science Practitioners

Chico

Buhrman M K Mrs 230 Walnut
Goodspeed M L Mrs 321 W 1st

Churches

Chico

Assembly of God 1518 Park av Rev P E Radley pastor h do
Bidwell Memorial Presbyterian 208 W 1st Rev Harris Pillsbury pastor h725 The Esplanade
Broadway Mission Church of God 1010 S Broadway
Church of the Brethren (Dunkards) 1607 Hemlock
Church of Christ 2000 Laburnum
Church of the Nazarene 1301 S Broadway Rev Elwood Sanner pastor h143 W 13th
First Baptist 531 S Salem Rev L G Morony pastor h945 do
First Christian 412 Hazel Rev E B Sloan pastor h1216 S Chestnut
First Church of Christ Scientist 665 E Woodland av
Four Square Gospel 1650 The Esplanade
Free Methodist 1128 Magnolia Rev F T Zellmer pastor h1528 Davis
Grace Baptist 242 W 4th Rev A M Kurkowski pastor h199 E 1st av
Lutheran Redeemer 230 W 16th Rev C A Pickelman pastor h1110 S Normal av
Reorganized Church of Jesus Christ of Latter Day Saints 253 E 12th
St John the Baptist Catholic 400 Chestnut Rt Rev Msgr M J Hynes pastor h416 do
St John's Episcopal 238 Salem Rev R R Read pastor h do
Salvation Army 294 E 6th
Seventh Day Adventists 640 Norav Rev Theron Treat pastor h 770 E 8th
Trinity Methodist 508 Flume Rev G G Berger pastor h518 do

Oroville

Bethel Methodist 2931 Florence
C Street Church (Apostolic Faith) 2136 C Rev M M Wood pastor h 2328 Elgin
Church of the Nazarene 1641 Washn
East Side Baptist 2600 Yard Rev E E Swadell pastor h2869 Gawthorne av
First Christian 1951 B
First Church of Christ Scientist 1581 Bird
First Congregational 1735 Bird Rev Benj Gould pastor h1745 do
First Methodist 1789 Robinson Rev W S Woodhull pastor h1540 Lincoln
Jesus Name Mission 2487 D Rev Earl Moore pastor h2491 do
Missionary Baptist 2166 B
Mt Olive Baptist 1976 Grant av

The Chico Florist
Telephone 314
112 West Second St.
MEMBER FLORISTS' TELEGRAPH DELIVERY ASSOCIATION
Chico, California

Polar Ice Company
IRA W. HANNIS, Owner & Mgr.
Cor. 9th & Salem Sts. CHICO Phone 365-W

HOTEL OAKS — NEW COFFEE SHOP — CHICO
2d St. Cor. Salem Tel. 800
AIR CONDITIONED THROUGHOUT
IT'S THE BEST YET COSTS NO MORE
FAMOUS FOR ITS GOOD MEALS

Churches—Contd

Oroville Lutheran 1478 Oak Rev O W Mieger pastor h760 Robinson
Oro Vista Baptist 2725 Florence
Pentecostal Assembly of God 2010 Pine Rev Warren Hull pastor h 2050 do
St Thomas Catholic 1350 Bird Rev P J McCarthy pastor h1380 do
Seventh Day Adventist 2015 Mitchell av

Cigars and Tobacco—Retail

Chico

FACCIANO'S, 117 W 2d (For further information see left side lines)
Hartwell O J 324 Broadway
KNOTT'S DAN, 333 Broadway, Tel 821 (For further information see right side lines and page 41 Buyers' Guide)
Watson Josephine Mrs 313 W 2d

Cigars and Tobacco—Wholesale

Chico

Samuels Geo 280 E 2d

*Civil Service

Chico

GOLDEN EMPIRE COLLEGE OF COMMERCE, 330 Flume, Tel 69 (For further information see front cover and page 42 Buyers' Guide)

*Cleaners and Dyers

Chico

LOBDELL BROS, 1000 Main, Tel 303 (For further information see backbone and page 23 Buyers' Guide)

Clinics

Chico

CHICO CLINIC, 315 Wall, Tels 147 and 148
CHICO HOSPITAL, 8th Av and The Esplanade, Tels 612 and 613 (For further information see left side lines and page 31 Buyers' Guide)

Clothes Pressers and Cleaners

Chico

California Cleaners 237 Broadway
Cash Cleaners-Hatters-Tailors 231 Main
Johns W H 197 E 4th
LOBDELL BROS, 1000 Main, Tel 303 (For further information see backbone and page 23 Buyers' Guide)
Loomis Roy 120 Broadway

Oroville

Halpenny W B 1850 Bird
McQuiston L E 1332 Huntoon and 1611 Marysville rd

Clothing Dealers—Children's and Infants—Retail

Chico

Tiny Tot Shop 126 W 3d

Clothing Dealers—Men's and Boys'—Retail

Chico

Feingold David 801 Main
Feingold Jacob 130 W 3d
Sigel W F 301 Broadway

Oroville

Reece W W 1887 Montgomery

Clothing Dealers—Second Hand

Oroville

Tennebaum Benj 2106 Montgomery

Clothing Dealers—Women's and Misses'—Retail

Chico

Betty Lane Shops 232 Broadway
Estrin Sidney 314 Broadway
MacLean-Garrett 326 Main
Mode O' Day Shop 214 Main
OSER M & CO, 240-244 Main, Tel 177 (For further information see left side lines and page 25 Buyers' Guide)
Quittman Max 222 Main
Williams Margt 320 Main

Oroville

Gibbons Madeleine 1460 Myers

Clubs

Chico

Chico Art Club 592 E 3d
Elks Club 224 W 2d

Oroville

Elks Club 1445 Myers
Monday Club 2373 Montgomery
Oroville Women's Community Club 1480 Oak

Coal Dealers—Retail Yards

Chico

CHICO ICE & COLD STORAGE CO, 1297 Park Av, Tel 102 (For further information see page A and page 33 Buyers' Guide)

Oroville

Hoke's Ice & Fuel Delivery 1585 Lincoln

Cold Storage Warehouses

Chico

CHICO ICE & COLD STORAGE CO, 1297 Park Av, Tel 102 (For further information see page A and page 33 Buyers' Guide)

CHINA HERB CO. LICENSED PHYSICIAN IN ATTENDANCE
CHINESE HERBALISTS—FINE HERBS FOR VARIOUS AILMENTS
740 Flume St. CHICO, CALIF. Telephone 1987

Collections

Chico

BUTTE COUNTY CREDIT BUREAU THE, 217 First National Bank Bldg, 310 Main, Tel 402 (For further information see right side lines and page 24 Buyers' Guide)
Peterson Scott 142 W 2d

Oroville

OROVILLE CREDIT BUREAU, 1331 Huntoon, Tel 801 (For further information see back cover and Oroville Buyers' Guide)

*Colleges of Business Administration

Chico

GOLDEN EMPIRE COLLEGE OF COMMERCE, 330 Flume, Tel 69 (For further information see front cover and page 42 Buyers' Guide)

*Colleges of Commerce

Chico

GOLDEN EMPIRE COLLEGE OF COMMERCE, 330 Flume, Tel 69 (For further information see front cover and page 42 Buyers' Guide)

*Colleges and Schools

Chico

GOLDEN EMPIRE COLLEGE OF COMMERCE, 330 Flume, Tel 69 (For further information see front cover and page 42 Buyers' Guide)

*Commercial Photographers

Oroville

SORENSON'S STUDIO, 1689 Robinson, Tel 60 (For further information see back cover and Oroville Buyers' Guide)

*Commercial Printers

Chico

BROYLES & CAMPER, 221 W 2d, Tel 74 (For further information see front cover and page 37 Buyers' Guide)
GOLDEN EMPIRE PRINTERY, 700 Broadway (For further information see right top lines and page 37 Buyers' Guide)

Concrete Block Manufacturers

Chico

VALLEY CONCRETE PIPE & PRODUCTS CO INC, 2201 Park Av, Tel 242 (For further information see front cover and page 37 Buyers' Guide)

*Concrete Brick

Chico

VALLEY CONCRETE PIPE & PRODUCTS CO INC, 2201 Park Av, Tel 242 (For further information see front cover and page 37 Buyers' Guide)

*Concrete Irrigation Pipe

Chico

VALLEY CONCRETE PIPE & PRODUCTS CO INC, 2201 Park Av, Tel 242 (For further information see front cover and page 37 Buyers' Guide)

*Concrete Pipe

Chico

VALLEY CONCRETE PIPE & PRODUCTS CO INC, 2201 Park Av, Tel 242 (For further information see front cover and page 37 Buyers' Guide)

Confectionery and Ice Cream—Retail

Chico

Bathurst A J 122 W 3d
Chocolate Shop 318 Broadway
Garske H A 337 Main
Koutchis M J 318 Main
Longenecker G A 504 Broadway
Nedom F J 116 Broadway
Paulsen C S 1731 The Esplanade
Price K J 146 Broadway
Stiles C G 1260 The Esplanade
Trusas John 515 Main

Oroville

Gilbert M V 2401 Myers
Harris G E 1333 Myers
Jones Chocolate Shop 1446 Myers
Ring J E 1963 Montgomery
Webber H E 1475 Myers

Contractors—Building—General

Chico

Dutro J A 169 E 2d av
HANN FLOYD, 260 E Sacramento Av, Tel 1226 (For further information see page 29 Buyers' Guide)
Moore J C 125 W 18th
Pearl G E 1127 Spruce av
Sowell Geo 297 E 19th
Van Syckle & Sons 826 W 1st av
Willbanks N T 1145 W 9th

Oroville

Lawrence E V 1740 Bird
Sinnett J H 2163 Bird

Contractors—Concrete

Chico

Brown J M 1381 E 8th
Striegel Jos 918 Alder

REAL ESTATE and INSURANCE
ALL KINDS
*
ROTH & GAY
132 W. 2nd
Phone 437
CHICO

OFFICE SUPPLIES
STEEL FILING EQUIPMENT
DESKS — TYPEWRITERS
Chico BOOK AND Stationery CO.
SCHOOL SUPPLIES
FOUNTAIN PENS—STATIONERY
GREETING CARDS
434 Broadway - Phone 464

PUMPS
J. C. PLUMMER & CO.
The PUMP MEN
Over 20 Years Experience
FREE ADVISORY SERVICE
FOR FURTHER INFORMATION SEE PAGE 38
MOTORS
1111 Hazel St.
CHICO
Phone 1461

Contractors—Concrete—Contd

VALLEY CONCRETE PIPE & PRODUCTS CO INC, 2201 Park Av, Tel 242 (For further information see front cover and page 37 Buyers' Guide)

*Contractors—Hauling

Chico

GOLDEN EMPIRE TRUCKING TERMINAL, 1649 Park Av, Tel 1577-W (For further information see right top lines and page 44 Buyers' Guide)

*Contractors—Irrigation and Sewer

Chico

VALLEY CONCRETE PIPE & PRODUCTS CO INC, 2201 Park Av, Tel 242 (For further information see front cover and page 37 Buyers' Guide)

*Contractors—Painting

Chico

WILSON FRANK W, 407 W 9th, Tel 849-W (For further information see front cover and page 36 Buyers' Guide)

Contractors—Plastering

Chico

Munjar E V 1012 S Broadway
Williams G E PO Box 73 Morehead Tract

*Contractors—Roofing

Chico

HIGNELL ROOF & TILE CO, 127 W 2d, Tel 914, Res Tel 124 (For further information see page 41 Buyers' Guide)

*Contractors—Tile

Chico

HIGNELL ROOF & TILE CO, 127 W 2d, Tel 914, Res Tel 124 (For further information see page 41 Buyers' Guide)

Convents

Chico

Sisters of Notre Dame 510 W 5th

*Creameries

Chico

LAND O' GOLD MILK PRODUCTS CO INC, 625 Orange cor W 7th, Tel 170
QUALITY MILK CO, 738 W 5th, Tel 1265 (For further information see page 35 Buyers' Guide)

*Credit Reports

Chico

BUTTE COUNTY CREDIT BUREAU, 217 First National Bank Bldg, 310 Main, Tel 402 (For further information see right side lines and page 24 Buyers' Guide)

Oroville

OROVILLE CREDIT BUREAU, 1331 Huntoon, Tel 801 (For further information see back cover and Oroville Buyers' Guide)

*Culvert Pipe—Concrete

Chico

VALLEY CONCRETE PIPE & PRODUCTS CO INC, 2201 Park Av, Tel 242 (For further information see front cover and page 37 Buyers' Guide)

*Cut Flowers

Chico

CHICO FLORIST THE, 112 W 2d, Tel 314 (For further information see right side lines and page 27 Buyers' Guide)

Dairies

Chico

QUALITY MILK CO, 738 W 5th Tel 1265 (For further information see page 35 Buyers' Guide)

*Dairy Products

Chico

QUALITY MILK CO, 738 W 5th, Tel 1265 (For further information see page 35 Buyers' Guide)

Dancing Academies and Teachers

Chico

Osborn Betty C 216 W Frances Willard av

Day Nurseries

Chico

Mingst Gladys Mrs 639 Sycamore

Dental Laboratories

Chico

Chico Dental Laboratory 341 Bway R214

Dentists

Chico

Ballard M L 310 Main R213
Behring H S 310 Main R210-12
Bennett Guy 341 Broadway R321
Currie C W 310 Main R407
De Marais C C 310 Main R301
Fields E G 116 W 2d
GAINER OLEN F, Suite 11-12-13-14-15 Noonan Bldg, 304 Broadway, Tel 820
March H D 244 Broadway

GEO. W. EDWARDS
SEARS-PORTER REALTY CO.
LICENSED REALTY BROKERS
MONEY TO LOAN — ALL LINES OF INSURANCE
140 W. Second St., P. O. Box 429 Tel. 48 Chico, California

Seydel C A 116 W 2d
Seydel F W 116 W 2d
Stoddard L B 161 E 5th
Van Nuys Vernon 310 Main R214
Wright G W 341 Broadway R203

Oroville

Pyke H L 1478 Myers
Salzman S G 1378 Myers
Steadman E A 1453 Myers
Thompson J L 1378 Myers
Tucker I L 1378 Myers
Willard W S 1426 Myers

Department Stores

Chico

MONTGOMERY WARD & CO, 191-197 E Second, Tel 135 (For further information see page 24 Buyers' Guide)
National Dollar Stores 223 Broadway
OSER M & CO, 240-244 Main, Tel 177 (For further information see left side lines and page 25 Buyers' Guide)
Penney J C Co 135 Main
Vadney E C 228 Broadway

Oroville

City of Paris 1474 Myers
Montgomery Ward & Co 2120 Bird
Penney J C Co 1900 Montgomery

Department Stores—5c to $1.00

Chico

Woolworth F W Co 413 Broadway

*Decks

Chico

CHICO BOOK AND STATIONERY CO, 434-36 Broadway, Tel 464 (For further information see left top lines and page 43 Buyers' Guide)

*Diesel Engines

Chico

SIERRA TRACTOR & EQUIPMENT CO 2d and Wall, Tel 1110 (For further information see page 14 Buyers' Guide)

*Directories for Sale—Foreign and Domestic

POLK R L & CO, 604 Mission, San Francisco

*Directory Libraries

DIRECTORY LIBRARY, R L Polk & Co Publishers of the Chico City Directory Maintain an Up-to-Date Library of City Directories For Your Accommodation and Convenience at Chico Chamber of Commerce, 509 Main, Chico

*Directory Publishers

POLK R L & CO, Publishers Chico-Oroville Directory, 604 Mission, San Francisco

Dressmakers

Chico

Ames Gussie 504 W 3d
Costa L L Mrs 107 W 16th
Harper A M Mrs 279 E 7th av
Lowrey R M Mrs 112 W 19th
Selby S F Mrs 1733 Mulberry
Walker Dorothy Mrs 1014 S Normal av

Oroville

Benjamin Ava Mrs 1428 Bird
Bryant J H Mrs 1058 Robinson
Covert Emma 867 Robinson
Elite The 1354 Huntoon

Druggists—Retail

Chico

Bair's Drug Store 805 Main
BARTLETT DRUG CO, 330 Broadway, Tel 100
Cents-ible Drug Stores 410 Broadway
Fifth & Ivy Pharmacy 648 W 5th
FISH & CLAYTON PHARMACY, 245 Broadway, Tel 193 (For further information see page 26 Buyers' Guide)
Grant's Pharmacy 345 Broadway
LEE PHARMACY THE, 246 Broadway at 3d, Odd Fellows Bldg, Tel 10 (For further information see left top lines and page 25 Buyers' Guide)
REXALL STORE (The Lee Pharmacy) 246 Broadway at 3d, Odd Fellows Bldg, Tel 10 (For further information see left top lines and page 25 Buyers' Guide)
SERVICE PHARMACY, 204 Main, Tel 90 (For further information see page 26 Buyers' Guide)

Oroville

Albright S J 1511 Myers
Crystal Drug Store 2009 Montgomery
Del's Cut Rate Drug 1354 Myers
Gaskins Drug Store 1385 Myers
Harlan's Rexall Drug Store 1932 Montgomery
Johnson's Pharmacy 1955 Montgomery

Druggists—Wholesale

Chico

Johnson Drug & Chemical Co 741 Broadway

Dry Goods—Retail

Chico

Kelly T J Co 430 Broadway
MONTGOMERY WARD & CO, 191-197 E 2d, Tel 135 (For further information see page 24 Buyers' Guide)

Eat at
DAN KNOTT'S
A PLACE FOR Gentlemen
★
LIQUORS
★
CIGARS
★
BILLIARDS
★
333 Broadway
CHICO
Tel. 821

AUTHORIZED
STUDEBAKER
SALES and SERVICE
JACKSON MOTOR SALES
STUDEBAKER — CARS — TRUCKS
"NATIONAL" TIRE DISTRIBUTORS
1444 Park Ave. Chico, Calif. Tel. 1259-J
SERVICE

FACCIANO'S
LIQUORS
RESTAURANT
FOUNTAIN
CIGARS
TOBACCO
CANDY
117 W. 2d
CHICO

Dry Goods—Retail—Contd

OSER M & CO, 240-244 Main, Tel 177 (For further information see left side lines and page 25 Buyers' Guide)

Oroville

Ruffin W F 1435 Myers

*Duplicator Machines

Chico

GREEN CARL H, 214 Broadway, Tel 294 (For further information see left side lines and page 36 Buyers' Guide)

*Duplicators

Chico

CHICO BOOK AND STATIONERY CO, 434-36 Broadway, Tel 464 (For further information see left top lines and page 43 Buyers' Guide)

Dyers and Cleaners

Chico

LOBDELL BROS, 1000 Main, Tel 303 (For further information see back bone and page 23 Buyers' Guide)

*Electric Heating Appliances

Chico

PACIFIC GAS & ELECTRIC CO, 301 Main, Tels 877-878-879 (For further information see page 34 Buyers' Guide)

*Electric Household Appliances

Chico

COLLIER-CLARK HARDWARE INC, 105-109 Broadway, Tel 57 (For further information see page B)

*Electric Motors—Rented, Repaired and Rewound

Chico

BUTTE PUMP & MOTOR WORKS, 828 Oroville Av at 9th, Tel Day 257, Night 1370 and 663 (For further information see page 38 Buyers' Guide)

*Electric Pumps

Chico

PLUMMER J C & CO, 1111 Hazel, Tel 1461 (For further information see left side lines and page 38 Buyers' Guide)

*Electric Refgrigerators

Chico

CHICO APPLIANCE CO, 138 W 3d, Tel 902 (For further information see page 32 Buyers' Guide)

*Electrical Appliances

Chico

PARKER HARDWARE STORE, 127 W 3d, Tel 195 (For further information see page 30 Buyers' Guide)

VAN'S APPLIANCE CO, 136 W 2d, Tel 31

Electrical Contractors

Chico

BUTTE PUMP & MOTOR WORKS, 828 Oroville Av at 9th, Tel Day 257, Night 1370 and 663 (For further information see page 38 Buyers' Guide)

Erickson R E 2106 Park av

PLUMMER J C & CO, 1111 Hazel, Tel 1461 (For further information see left side lines and page 38 Buyers' Guide)

Oroville

Tessier C C 1933 Montgomery

Electrical Equipment and Supplies—Dealers

Chico

Boblet H A 530 Broadway
Chico Electric Shop 122 Broadway
Graves Radio Electric 142 Broadway

Oroville

Hermann's 1365 Myers
Joslyn's Electrical Store 1355 Myers
Rystrom C R 1471 Myers
Warmack Electric Store 1933 Bird

*Embalmers

Chico

NUGENT FUNERAL SERVICE THE, 341 W 3d, Tel 24 (For further information see right side lines and page 28 Buyers' Guide)

Oroville

THOMAS FUNERAL HOME, 1175 Robinson, Tel 600 (For further information see back cover and Oroville Buyers' Guide)

*Employment Bureaus

Chico

GOLDEN EMPIRE COLLEGE OF COMMERCE, 330 Flume, Tel 69 (For further information see front cover and page 42 Buyers' Guide)

Engineers—Civil

Oroville

Paxton B N 1331 Huntoon

*Engines—Diesel

Chico

SIERRA TRACTOR & EQUIPMENT CO. 2d and Wall, Tel 1110 (For further information see page 14 Buyers' Guide)

GOLDEN EMPIRE PRINTERY
COMMERCIAL PRINTERS AND PUBLISHERS
700 BROADWAY CHICO PHONE CONNECTION

*Engraving

Chico

CHICO BOOK AND STATIONERY CO, 434-36 Broadway, Tel 464 (For further information see left top lines and page 43 Buyers' Guide)

*Escrows

Oroville

BUTTE COUNTY TITLE CO, 1427 Huntoon, Tel 33 (For further information see back cover, Oroville Buyers' Guide and page 43 Chico Buyers' Guide)

OROVILLE TITLE CO, 1447 Huntoon, Tel 254 (For further information see left side lines and Oroville Buyers' Guide)

Explosives—Manufacturers

Oroville

Huntington Powder Co 1524 Safford

Express Companies

Chico

Railway Express Agency Inc 164 E 1st

Oroville

Railway Express Agency Inc 1524 Myers

Expressing and Moving

Chico

LAMBERT LEE H, 318 Walnut (For further information see page 44 Buyers' Guide)

Webb & Young 621 W 6th

*Farm Implements and Machinery

Chico

CHICO EQUIPMENT CO, 1510 Park Av, Tels 25-W and 25-R (For further information see classified tab insert and page 14 Buyers' Guide)

SIERRA TRACTOR & EQUIPMENT CO, 2d and Wall, Tel 1110 (For further information see page 14 Buyers' Guide)

*Fast Freight Transportation—Automobile

Chico

GOLDEN EMPIRE TRUCKING TERMINAL, 1649 Park Av, Tel 1577-W (For further information see right top lines and page 44 Buyers' Guide)

Feed Dealers—Retail

Chico

Bratton J G 733 W 1st
Empire Feed Store 2350 Park av

NORTHERN STAR MILLS, Office and Mill 435 W 16th cor Chestnut, Tel 181 (For further information see front cover, left top lines and page 26 Buyers' Guide)

POULTRY PRODUCERS OF CENTRAL CALIFORNIA, 1850 The Esplanade, Tel 97

Watt & Burns 615 Orange

Oroville

Vaughan A & Son 1530 Huntoon

*Feed and Grain

Chico

CHICO SEED & FEED CO, 276 E 1st, Tel 758 (For further information see page 30 Buyers' Guide)

*Fertilizers

Chico

CHICO SEED & FEED CO, 276 E 1st, Tel 758 (For further information see page 30 Buyers' Guide)

*Field and Garden Seeds

Chico

CHICO SEED & FEED CO, 276 E 1st, Tel 758 (For further information see page 30 Buyers' Guide)

Finance Companies

Oroville

Oroville Finance Corp 1925 Bird

Fish Dealers—Retail

Chico

Ling Ham 831 Main

*Floor Coverings—Retail

Chico

CHICO FURNITURE CO, 225 Main (For further information see page 29 Buyers' Guide)

*Floor Finishes

Chico

HAINES R D PAINT & WALLPAPER STORE, 113 W 2d, Tel 152 (For further information see page 36 Buyers' Guide)

Florists—Retail

Chico

Bradt R L Mrs 187 E 3d

CHICO FLORIST THE, 112 W 2d, Tel 314 (For further information see right side lines and page 27 Buyers' Guide)

Dunwoody Flower Shop 223 Main
Huff & Gobin 132 W 4th
Laughlin Elnora 438 Broadway

Oroville

Ross L B Mrs 2029 Bird
Sweem's Flower Shop & Nursery 2273 Fort Wayne

THE NUGENT FUNERAL SERVICE
SUCCESSORS TO
— THE H. C. BICKNELL FUNERAL HOME —
341 West Third Street CHICO Telephone 24

NORTHERN STAR MILLS
R. A. HARELSON
FLOUR — FEED — HAY — GRAIN — BAGS — TWINE
16th & Chestnut Streets CHICO, CALIF. Tel. 181

CHICO HOSPITAL
MRS. EDNA S. LANDIS, Supt.
Medical - Surgical - Maternity
Air Conditioned
— PHONES 612 AND 613 —
8th Avenue and The Esplanade
CHICO, CALIF.

Flour Dealers—Wholesale and Brokers

Chico

NORTHERN STAR MILLS, Office and Mill 435 W 16th cor Chestnut, Tel 181 (For further information see front cover, left top lines and page 26 Buyers' Guide)

Flour Mills

Chico

NORTHERN STAR MILLS, Office and Mill 435 W 16th cor Chestnut, Tel 181 (For further information see front cover, left top lines and page 26 Buyers' Guide)

---

*Flower Pots

Chico

VALLEY CONCRETE PIPE & PRODUCTS CO INC, 2201 Park Av, Tel 242 (For further information see front cover and page 37 Buyers' Guide)

Food Products Manufacturers—Prepared

Chico

Standard Brands of California 890 E Humboldt av

---

*Fountain Pens and Pencils—Dealers

Chico

CHICO BOOK AND STATIONERY CO, 434-36 Broadway, Tel 464 (For further information see left top lines and page 43 Buyers' Guide)

GREEN CARL H, 214 Broadway, Tel 294 (For further information see left side lines and page 36 Buyers' Guide)

Oroville

KELLY'S 1330 Myers, Tel 157 (For further information see Oroville Buyers' Guide)

---

*Fountains

Chico

FACCIANO'S, 117 W 2d (For further information see left side lines)

---

*Freight Lines—Automobile

Chico

GOLDEN EMPIRE TRUCKING TERMINAL, 1649 Park Av, Tel 1577-W (For further information see right top lines and page 44 Buyers' Guide)

Fruit Buyers Packers and Shippers

Chico

Lambert Marketing Co 1201 Park av

LEVY A & J ZENTNER CO, 941 W 1st cor Cedar, Tel 1100 (For further information see page 37 Buyers' Guide)

REYNOLDS E T & SON, 104 Cherry sw cor 1st, Tel 353

Fruit Dealers—Retail

Chico

Alex Wm 243 Main
Home Grown Vegetable Market 171 E 2d

Oroville

Jackson Wilburn 1346 Myers

---

*Fuel Oil

Chico

CHICO ICE & COLD STORAGE CO, 1297 Park Av, Tel 102 (For further information see page A and page 33 Buyers' Guide)

---

*Funeral Decorations—Floral

Chico

CHICO FLORIST THE, 112 W 2d, Tel 314 (For further information see right side lines and page 27 Buyers' Guide)

Funeral Directors

Chico

BLACK & JOHNSON, 626 Broadway, Tel 104 (For further information see right top lines and page 28 Buyers' Guide)

NUGENT FUNERAL SERVICE THE, 341 W 3d, Tel 24 (For further information see right side lines and page 28 Buyers' Guide)

Oroville

HAMILTON & RILEY, 1454 Montgomery, Tel 21

THOMAS FUNERAL HOME, 1175 Robinson, Tel 600 (For further information see back cover and Oroville Buyers' Guide)

Furnished Rooms

Chico

Bales E E Mrs 230 Flume
Denver Rooms 847 Main
Guill E M Mrs 315½ Wall
Hanson G E Mrs 731 W 5th
Junction Rooms 810 Broadway
Lewis Earleen 137 W 2d
Lighthouse The 129 W 3d

Oroville

Alpine Rooms 1370 Bridge
Clark M A Mrs 2155 Bird
De Luxe Rooms 2232 Montgomery
Helwig Frances 1765 High
Lincoln Hotel 1817 Montgomery
Monroe Rooms 2060 Robinson
O K Rooms 1852 Bird
Oro Vista Rooms 1959½ Montgomery
West Virginia Inn 1345 Oliver av

DODGE & PLYMOUTH MOTOR CARS
RALPH S. WATKINS CO.
2nd St. Cor. Flume CHICO Tel. 88

*Furniture—Office

Chico

GREEN CARL H, 214 Broadway, Tel 294 (For further information see left side lines and page 36 Buyers' Guide)

Furniture Dealers—Retail

Chico

CHICO FURNITURE CO, 225 Main (For further information see page 29 Buyers' Guide)

Meyer C E Co 210 Broadway

PRICE'S FURNITURE STORE, 211 Main, Tel 78 (For further information see page 29 Buyer's Guide)

RICHARDSON FURNITURE CO, 745 Main, Tel 635 (For further information see page 29 Buyers' Guide)

Square Deal Mattress Factory 1002 Main

Oroville

Curran O E 1968 Montgomery
Hill Furniture Co 1945 Bird

Furniture Dealers—Second Hand

Chico

Caywood D M 737 Main

CHICO FURNITURE CO, 225 Main (For further information see page 29 Buyers' Guide)

Lee W M 804 Broadway
Miller E A 249 W 2d
Miller E E 132 Broadway
Peacher E W Nord av cor 1st
Raby U A 1004 Main
Silver Chas 1156 Park av
White's 429 W 5th

Oroville

Pattison Lee 1246 Myers
Platzek A J 2451 Myers
Popper Jack 1827 Montgomery

---

*Furniture Dealers—Unfinished

Chico

CHICO FURNITURE CO, 225 Main (For further information see page 29 Buyers' Guide)

---

*Furniture Moving

Chico

LAMBERT LEE H, 318 Walnut (For further information see page 44 Buyers' Guide)

Furniture Repairers

Oroville

Cerny Vincent 1838 Bird

---

*Garages

Chico

BIDWELL MOTOR CO, 530 Main, Tel 1015 (For further information see left top lines and page 15 Buyers' Guide)

CROW R J, 605 Broadway, Tel 905 (For further information see back cover and page 16 Buyers' Guide)

---

*Gas—(Bottled Gas)

Chico

MODERN GAS SERVICE INC, Plant 22d and Park Av, Tel 242, Res Tel 1095 (For further information see left side lines and page 22 Buyers' Guide)

---

*Gas Heating Appliances

Chico

PACIFIC GAS & ELECTRIC CO, 301 Main, Tels 877-878-879 (For further information see page 34 Buyers' Guide)

---

*Gas and Electric Ranges

Chico

HINTON & MEYER, 208 Main, Tel 144

Gasoline and Oil Service Stations

Chico

Ball H E 1649 Park av
Bennett J O 925 Main
Brooke & Wassum Richfield Service 1051 Park av
C S & W Petroleum Co 1545 Park
Cain & Murphy 600 Broadway

CARMACK DWIGHT, TIRES, ACCESSORIES, SERVICE, 701 Broadway, Tel 677 (For further information see left top lines and page 15 Buyers' Guide)

Crippen & Moore 1806 Park av
Durham R W 645 Broadway
Endicott P M 1104 W 1st
Ferguson J F 500 Main
Fisher C R 1072 Humboldt av

GILMORE SERVICE STATION, 1300 Park Av, Tel 190 (For further information see page 18 Buyers' Guide)

Hamm B M Mrs 1944 Park av
Haughton C L 809 Oroville av
Haughton Service 600 Main
Hoffman E F 443 Wall

JACKSON MOTOR SALES, 1444 Park Av, Tel 1259-J (For further information see left top lines and page 18 Buyers' Guide)

Jones H B jr 100 Main
Millard I F 900 Cherry
Milligan A R 1100 Park av
Milligan C A jr 1405 Park av
Notley R E 259 E 2d
Oldemeyer Robt 349 W 2d
Peck J A 1203 S Broadway
Piltz F D 506 Ivy
Poritz Ben 703 W 9th
Queen Max 740 Main
Red & Jack's Service Station 312 Salem

BUTTE COUNTY CREDIT BUREAU
MEMBER OF ASSOCIATED CREDIT BUREAUS OF CALIFORNIA
Bonded to the State of California
217 First National Bank Building
CHICO, CALIF.
Phone 402

Dwight Easy Pay Carmack Tires Accessories Service
GOODRICH TIRES AND BATTERIES SOLD ON EASY PAYMENTS TO SUIT YOUR INCOME
RICHFIELD PRODUCTS, LUBRICATION, TIRE REPAIRING & RECAPPING, MOTOROLA RADIOS
701 Broadway Chico, Calif. Tel. 677

M. OSER & CO.
◆
"Northern California's Finest Women's Department Store"
◆
3d & MAIN STS.
PHONE 177
◆
CHICO

Gasoline and Oil Service Stations —Contd

Roberts C L 1001 Main
Schultz Earl 1204 W 5th
SHEDD'S TEXACO SERVICE STATION, 1087 Park Av, Tel 60
Shell Oil Co 40 Main
Smith J T 2044 Park av
Standard Stations Inc 540 Main 101 Salem and 110 W 9th
Steele A L 1002 W 5th
Triangle Service Station 820 Oroville av
UNION OIL SERVICE STATION, 1338 Park Av (For further information see page 19 Buyers' Guide)
Union Service Stations Inc 101 Main
Vereschagin Oil Co 1177 Park av

Oroville

Ahrens E H 1890 Montgomery
Anderson C A 2214 Oro Vista
Anderson Geo 440 Pomona av
Andrews H C 1688 Bridge
Bagg C W 2120 Montgomery
Blanchard Bill 2160 Montgomery
Campbell R A 3112 Palermo rd
Chelini Enrico 2015 Bird
Church J I 2180 Montgomery
Edwards Paul 3575 Palermo rd
Gilbert Bros 2403 Myers
Hiatt A E 2788 Mitchell av
Johnson L A 1805 Myers
McMillan T A 3660 Palermo rd
Pyke's Texaco Service 1770 Bird
Richards P C 1920 Robinson
Sharkey Vene 1510 Huntoon
Signal Oil Station 2355 Myers
Strang's Drive Inn 1825 Robinson
Trobaugh B J 1000 Quincy rd
Turk Mack 2989 Myers
Turner Don 1724 Robinson
Turner W E 1810 Bird

*Gates—Water Distributing

Chico

VALLEY CONCRETE PIPE & PRODUCTS CO INC, 2201 Park Av, Tel 242 (For further information see front cover and page 37 Buyers' Guide)

Gift Shops

Chico

GARDEN FURNITURE & POTTERY SHOP, 128 W 3d (For further information see page 29 Buyers' Guide)

*Gifts and Books

Chico

CHICO BOOK AND STATIONERY CO, 434-36 Broadway, Tel 464 (For further information see left top lines and page 43 Buyers' Guide)

*Glass—Automobile

Chico

WAKEFIELD AUTO GLASS CO, 1023 Main at Bridge, Tel 1042 (For further information see right side lines and page 30 Buyers' Guide)

Glass Dealers—Window and Plate

Chico

Chico Glass Co 167 E 2d
WAKEFIELD AUTO GLASS CO, 1023 Main at Bridge, Tel 1042 (For further information see right side lines and page 30 Buyers' Guide)

Gold Dust Buyers

Oroville

Fong Lee Co 1215 Lincoln

Golf Clubs and Courses

Chico

Bidwell Park Folf Club Bidwell Park

*Grain—Retail

Chico

NORTHERN STAR MILLS, Office and Mill 435 W 16th cor Chestnut, Tel 181 (For further information see front cover, left top lines and page 26 Buyers' Guide)

Grain Dealers and Traders

Chico

Bramhall J N 603 Orange
NORTHERN STAR MILLS, Office and Mill 435 W 16th cor Chestnut, Tel 181 (For further information see front cover, left top lines and page 26 Buyers' Guide)

*Grain and Feed

Chico

CHICO SEED & FEED CO, 276 E 1st, Tel 758 (For further information see page 30 Buyers' Guide)

Granite and Marble Workers (See also Monumental Work)

Oroville

PYNCHON EDW I (Granite & Marble Works) 1114 High, Tel 630-J (For further information see Oroville Buyers' Guide)

*Greases

Chico

CARMACK DWIGHT, TIRES, ACCESSORIES, SERVICE, 701 Broadway, Tel 677 (For further information see left top lines and page 15 Buyers' Guide)

Black & Johnson
FUNERAL DIRECTORS — AMBULANCE SERVICE
Successors to WESTFALL FUNERAL HOME
Broadway at Seventh CHICO Telephone 104

WAKEFIELD AUTO GLASS COMPANY
HI TEST SAFETY GLASS
•
PLATE GLASS
•
WINDOW GLASS
•
1023 Main St. At Bridge CHICO Tel. 1042

*Greeting Cards

Chico

CHICO BOOK AND STATIONERY CO, 434-36 Broadway, Tel 464 (For further information see left top lines and page 43 Buyers' Guide)

Grocers—Retail

Chico

Bass B H 520 Broadway
Behr Emil 598 E 8th
Brayton J D 444 Broadway
Brice Bernice Mrs 1335 S Normal
Brown C B 2115 The Esplanade
Bryan Sara Mrs 1147 Warner
Burke L E 1538 Park av
Bylo Market 1220 S Broadway
Byrne C O 1264 The Esplanade
Carey Frank 2101 The Esplanade
Cramer F A 1345 Laurel
Dutton Leola Mrs Vallombrosa av
Eighth Avenue Market 1765 The Esplanade
Fosmire G F 698 E 18th
Gaby Clara Mrs 1062 Humboldt av
Golden Empire Market 340 W 3d
Grunberg Walter 645 W 5th
Hintz H A 175 E Humboldt av
Italian-American Store 928 Oroville av
KILPATRIC & SONS, 102 Broadway, Tel 811, Office 215 W 1st, Tels 297-298
Lewis R C 1242 The Esplanade
Merton A C 111 Sinto
Miller Roy 256 E 2d
Money Saver Grocery 702 W 5th
Mulkey L H 1710 Park av
Mulkey P E 851 Main
Ono Koshiro 258 E 3d
Poritz Ben 715 W 9th
Ross W A 951 E 8th
Rushton W A 1553 Palm av
Ryan Ida A 1200 Park av
Safeway Stores Inc 818 Main and 170 E 2d
Shirley H F Mrs 484 E 3d av
Starkweather J M Mrs 1530 Park
Whitney E L 1600 The Esplanade
Woolley C T 1258 The Esplanade

Oroville

Barnes G E 3114 Palermo rd
Caborn R C 3515 Palermo rd
Currier Bros 2411 Myers
Darby's 2021 Wyandotte rd
Engasser N J 3387 Palermo rd
Ford E K 525 Robinson
Hayes W R 2112 Myers
Hiatt A E 2785 Mitchell av
Jones S A 1521 Myers
Kilpatric's Groceteria 1535 Myers
Moseley L C 1660 Marysville rd
O'Kelly Lillian Mrs 1710 Pine
Oroville Grocery 1843 Montgomery
Purity Stores 2125 Bird
Safeway Stores Inc 1839 Robinson
Stump R D 1486 Bridge
Taber G A 2164 Bird
Train F M 1455 2d av
Vaughan S M 2667 Myers
WALSH & RICKETTS, 1912 Bird, Tel 26
Wolfe F J 1810 Montgomery

Grocers—Wholesale

Chico

Chico Wholesale Grocery Co 510 Orange
McDowell Bert Co 230 W 3d

Oroville

McDowell Bert Co 1726 Montgomery

Gunsmiths

Chico

Dlouhy J W 1306 S Normal av

Halls

Chico

Bidwell Hall 551 The Esplanade
Chico Labor Temple 169 E 2d
I D E S Hall 1401 S Broadway
Masonic Hall 121 W 1st
N D G W Hall 316 W 2d
Odd Fellows Hall 244 Broadway

Oroville

Gardella Hall 1976 Montgomery
I O O F Hall 1853 Montgomery
Masonic Temple 1462 Myers
Memorial Hall 2374 Montgomery

Hardware Dealers—Retail

Chico

COLLIER-CLARK HARDWARE INC, 105-109 Broadway, Tel 57 (For further information see page B)
NICHOLS HARDWARE CO, 406 Broadway, Tel 7
PARKER HARDWARE STORE, 127 W 3d, Tel 195 (For further information see page 30 Buyers' Guide)
STERLING LUMBER CO, 8th & The Esplanade, Tel 225

Oroville

GRAY-NURSE HARDWARE CO, 1359-65 Huntoon, Tel 12 (For further information see Oroville Buyers' Guide)
TREICHLER A E, 2111 Myers, Tel 555

*Hauling

Chico

GOLDEN EMPIRE TRUCKING TERMINAL, 1649 Park Av, Tel 1577-W (For further information see right top lines and page 44 Buyers' Guide)

Telephone 883
CHICO SODA WORKS
ERNEST BELLINGER, Prop.
7-UP — SODA WATERS — WINE — BEER
1900 PARK AVE.

Affiliated With — NORTHERN COUNTIES TITLE INSURANCE CO. San Francisco
OROVILLE TITLE COMPANY
M. R. TAGGART, Mgr.
TITLE INSURANCE AND ESCROWS
1447 Huntoon Street — TEL. 254 — Oroville, California

*Hauling—Live Stock

Chico

GOLDEN EMPIRE TRUCKING TERMINAL, 1649 Park Av, Tel 1577-W (For further information see right top lines and page 44 Buyers' Guide)

*Hauling—Local and Long Distance

Chico

LAMBERT LEE H, 318 Walnut (For further information see page 44 Buyers' Guide)

*Health

Chico

CHINA HERB CO, 740 Flume, Tel 1987 (For further information see back cover and right top lines)

Heating Apparatus and Appliances—Major

Chico

PACIFIC GAS & ELECTRIC CO, 301 Main, Tels 877-878-879 (For further information see page 34 Buyers' Guide)

Herbs and Roots

Chico

CHINA HERB CO, 740 Flume, Tel 1987 (For further information see back cover and right top lines)

Chong Hi Herb Co 523 Flume

GAN HONG CO, 627 Main (For further information see right side lines and page 23 Buyers' Guide)

Oroville

Chin Wing He 1215 Lincoln

Lau H K 2286 Montgomery

Hospitals and Dispensaries

Chico

CHICO HOSPITAL, 8th Av and The Esplanade, Tels 612 and 613 (For further information see left side lines and page 31 Buyers' Guide)

ENLOE HOSPITAL, The Esplanade at 5th Av, Tels 111, 112 and 1005 (For further information see right side lines and page B)

Oroville

Butte County Hospital rt 1 bx 100

Oroville Curran Hospital 1511 Robinson

Hotels

Chico

HOTEL BUTTE, 307 Main cor 3d, Tel 46

HOTEL OAKS, 313 W 2d cor Salem, Tel 800 (For further information see left side lines and page 32 Buyers' Guide)

LA GRANDE HOTEL, 426 Broadway, Tel 1400

OAKS HOTEL, 313 W 2d cor Salem, Tel 800 (For further information see left side lines and page 32 Buyers' Guide)

Park Hotel 340 Main

Richardson Mineral Springs Hotel 12 mi ne of Chico

Sequoia Hotel 231 W 5th

TRAVELERS HOTEL & COFFEE SHOP, 218 W 4th, Tel 285 (For further information see right top lines and page 32 Buyers' Guide)

Oroville

Arcadia Hotel 1959 Bird

Oroville Inn 2066 Bird

Sutherland Hotel 1440 Myers

Union Hotel 1345 Myers

Union Hotel Annex 2088 Montgomery

Ice—Dealers

Chico

CHICO ICE & COLD STORAGE CO, 1297 Park Av, Tel 102 (For further information see page A and page 33 Buyers' Guide)

POLAR ICE COMPANY, cor 9th and Salem, Tel 365-W (For further information see left top lines and page 33 Buyers' Guide)

Oroville

HOKE'S ICE & FUEL DELIVERY, 1585 Lincoln, Tel 177

UNION ICE CO THE, 1610 Oak, Tel 610

Ice—Manufacturers

Chico

CHICO ICE & COLD STORAGE CO, 1297 Park Av, Tel 102 (For further information see page A and page 33 Buyers' Guide)

POLAR ICE COMPANY, cor 9th and Salem, Tel 365-W (For further information see left top lines and page 33 Buyers' Guide)

Ice Cream Manufacturers

Chico

Borden's Capital Dairy 720 Broadway

Bowman C A 179 E 6th

SHUBERT L C, 178 E 7th, Tel 1017

Travelers Hotel and Coffee Shop
COCKTAIL LOUNGE — DANCING AND ENTERTAINMENT
4th St. near Broadway CHICO Tel. 285

*Ice Refrigerators

Chico

POLAR ICE COMPANY, cor 9th and Salem, Tel 365-W (For further information see left top lines and page 33 Buyers' Guide)

*Insurance—Accident and Health

Chico

TRAVELERS INSURANCE CO, Norman K Macy Rep, Elks Bldg, 226 W 2d, Tel 1540

*Insurance—Automobile

Chico

CALIFORNIA STATE AUTOMOBILE ASSN, 511 Main, Tel 15

ROTH & GAY, 132 W 2d, Tel 437 (For further information see right side lines and page 39 Buyers' Guide)

TRAVELERS INDEMNITY INS CO, Norman K Macy Rep, Elks Bldg, 226 W 2d, Tel 1540

Oroville

SUTHERLAND INSURANCE AGENCY, 1375 Huntoon, Tels 40-W and 40-R (For further information see Oroville Buyers' Guide)

*Insurance—Bonding

Chico

FIDELITY & DEPOSIT CO, Norman K Macy Rep, Elks Bldg, 226 W 2d, Tel 1540

GREAT AMERICAN INDEMNITY CO, H K Sears Agent, 211 W 2d, Tel 26

Oroville

SUTHERLAND INSURANCE AGENCY, 1375 Huntoon, Tels 40-W and 40-R (For further information see Oroville Buyers' Guide)

*Insurance—Casualty

Chico

GREAT AMERICAN INDEMNITY CO, H K Sears Agent, 211 W 2d, Tel 26

ROTH & GAY, 132 W 2d, Tel 437 (For further information see right side lines and page 39 Buyers' Guide)

TRAVELERS INDEMNITY INS CO, Norman K Macy Rep, Elks Bldg, 226 W 2d, Tel 1540

Oroville

SUTHERLAND INSURANCE AGENCY, 1375 Huntoon, Tels 40-W and 40-R (For further information see Oroville Buyers' Guide)

*Insurance—Fire

Chico

FIREMANS INSURANCE CO, H K Sears Agt, 211 W 2d, Tel 26

GREAT AMERICAN FIRE INSURANCE CO, H K Sears Agent, 211 W 2d, Tel 26

ROTH & GAY, 132 W 2d, Tel 437 (For further information see right side lines and page 39 Buyers' Guide)

TRAVELERS FIRE INSURANCE CO, Norman K Macy Rep, Elks Bldg, 226 W 2d, Tel 1540

Oroville

SUTHERLAND INSURANCE AGENCY, 1375 Huntoon, Tels 40-W and 40-R (For further information see Oroville Buyers' Guide)

*Insurance—Life

Chico

ROTH & GAY, 132 W 2d, Tel 437 (For further information see right side lines and page 39 Buyers' Guide)

TRAVELERS INSURANCE CO, Norman K Macy Rep, Elks Bldg, 226 W 2d, Tel 1540

*Insurance—Title

Oroville

BUTTE COUNTY TITLE CO, 1427 Huntoon, Tel 38 (For further information see back cover, Oroville Buyers' Guide and page 43 Chico Buyers' Guide)

OROVILLE TITLE CO, 1447 Huntoon, Tel 254 (For further information see left side lines and Oroville Buyers' Guide)

*Insurance—Workmen's Compensation

Chico

TRAVELERS INDEMNITY INS CO, Norman K Macy Rep, Elks Bldg, 226 W 2d, Tel 1540

Oroville

SUTHERLAND INSURANCE AGENCY, 1375 Huntoon, Tels 40-W and 40-R (For further information see Oroville Buyers' Guide)

*Insurance Adjusters

Chico

BROWN BROTHERS ADJUSTERS, 336 Broadway, Tel 1060

Insurance Agents

Chico

Bainbridge S L 333 Main

Boyd F D 708 Broadway

Ferrell Roy (genl) 137 Broadway

627 Main Street
GAN HONG CO.
T. H. LEE, MGR.
CHINESE HERBALISTS
Chico, California

BIDWELL MOTOR CO.
SALES AND SERVICE
PONTIAC 6 & 8
GENERAL MOTORS GMC TRUCKS
530 Main St. CHICO Tel. 1015

Carl H. Green
OFFICE SUPPLIES & EQUIPMENT
214 Broadway, Chico, California
School Supplies
SHEAFFER AND WATERMAN FOUNTAIN PENS
EATON'S STATIONERY
DUPLICATORS AND SUPPLIES
Office Supplies
STEEL FILING EQUIPMENT
REMINGTON TYPEWRITERS
OFFICE FURNITURE

Insurance Agents—Contd

Hintz H D (genl) 175 E Humboldt
Houghton C W 310 Main R207-08
MACY NORMAN K, Elks Bldg, 226 W 2d, Tel 1540 (For further information see top, bottom and front edges and page 34 Buyers' Guide)
McManus J A Insurance Agency 222 W 2d
Pillsbury M P (fire) 127 W 2d
Price C L (genl) 133 Broadway
Ramme D W 548 Broadway
Rawlins Insurance Agency 217 W 2d
Riley J T 514 Broadway
ROTH & GAY (All Forms) 132 W 2d, Tel 437 (For further information see right side lines and page 39 Buyers' Guide)
Ruckman L A 704 W 2d
SEARS H K (General) 211 W 2d, Tel 26 (For further information see right top lines and page 40 Buyers' Guide)
SEARS-PORTER REALTY CO (General) 140 W 2d, Tel 48 (For further information see right top lines and page 40 Buyers' Guide)
Simmons O D 337 Broadway
Steele M C 1436 S Salem
Swaim J L 548 Broadway
Thomasson J H (genl) 142 Broadway
WISER R S, 138 W 3d, Tel 1334 (For further information see page 34 Buyers' Guide)

Oroville

Damon L J 1359 Myers
Hengy W B 1915 Bird
Hills H S 1925 Bird
Irwin A W Ins Agency 2016 Bird
Irwin F R 1938 Montgomery
Keener C J Mrs (genl) 3200 Palermo rd
Kitrick J J (genl) 1965 Bird
Marchant G A 1425 Huntoon
Ruckman J M (genl) 835 Montgomery
SUTHERLAND INSURANCE AGENCY, 1375 Huntoon, Tels 40-W and 40-R (For further information see Oroville Buyers' Guide)

Insurance Companies

Chico

Metropolitan Life Insurance Co 310 Main R311
STATE FARM AUTOMOBILE INSURANCE CO, 138 W 3d, Tel 1334

Iron and Steel Work

Chico

Chico Iron Works, 744 Broadway cor 8th

*Ironers

Chico

CHICO APPLIANCE CO, 138 W 3d, Tel 902 (For further information see page 32 Buyers' Guide)

*Irrigation Pipe—Concrete

Chico

VALLEY CONCRETE PIPE AND PRODUCTS CO INC, 2201 Park Av, Tel 242 (For further information see front cover and page 37 Buyers' Guide)

*Irrigation Pumps

Chico

PLUMMER J C & CO, 1111 Hazel, Tel 1461 (For further information see left side lines and page 38 Buyers' Guide)

Jewelers—Manufacturing

Chico

American Rhinestone Corp 298 E 1st

Oroville

James F T 1390 Myers

Jewelers—Retail

Chico

BEDFORD J IRVING, 119 W 3d, Tel 60
Clifford C A 328 Broadway
Cox F M 310 Broadway
Dupen's 240 Broadway
Jewell Box 228 Main
Ricketts Harold 410 Wall

Oroville

Connor Jack 2063 Bird
Halstead's 1390 Myers
Williams Jewelry & Gift Shop 1925 Montgomery

*Kodaks and Supplies

Chico

LEE PHARMACY THE, 246 Broadway at 3d, Odd Fellows Bldg, Tel 10 (For further information see left top lines and page 25 Buyers' Guide)

Oroville

SORENSON'S STUDIO, 1689 Robinson, Tel 60 (For further information see back cover and Oroville Buyers' Guide)

Labor Organizations

Chico

Bakers & Confectionery Workers No 85 169 E 2d
Barbers Local 169 E 2d
Bartenders & Culinary Workers No 658 169 E 2d
Butte Central Labor Council 169 E 2d
Laborers Intrnatl Union 169 E 2d

H. K. SEARS
ESTABLISHED 1903
211 West 2d Street — Telephone 26
LOANS — REAL ESTATE
GENERAL INSURANCE
Chico, California

Machinists 169 E 2d
Musicians 169 E 2d
Painters & Decorators No 1089 169 E 2d
Plasterers Local No 137 169 E 2d
United Brotherhood of Carpenters and Joiners of Amer No 1240 169 E 2d

Oroville

Bakers Union Local 85 1340 Huntoon
Bartenders & Culinary Workers Union Local 654 1344 Huntoon
Box Lumber & Saw Mill Workers Local 2155 1344 Huntoon
Butchers Union Local 460 1344 Huntoon
Butte County Central Labor Council 1340 Huntoon
Cannery Workers Union Local 21634 1344 Huntoon
General Teamsters Union Local 137-A 1344 Huntoon
Labor Headquarters 1344 Huntoon
Painters Union Local 1084 1344 Huntoon
Plasterers & Cement Finishers Local 836 1344 Huntoon
Retail Clerks Union Local No 1134 1344 Huntoon
United Brotherhood of Carpenters & Joiners Union of America No 1240 1695 Lincoln

Laboratories

Chico

Creech C C 310 Main R405

Land Companies

Chico

California Lands Inc 234 W 2d

Laundries

Chico

French-American Laundry 920 Oroville av
Kinoshita J 217 Main
Rowse W A 297 E 9th

Oroville

Ono Kohei 2072 Montgomery
Oroville Laundry & Dry Cleaners 688 High
Poy G W 1850 Montgomery
Soo Wah 2266 Montgomery

Lawyers

Chico

Andrews C H 244 Broadway
Barceloux P M 341 Broadway R301
Bybee C E 310 Main R206
Dorn Winfield 304 Broadway
Goldstein B J 341 Broadway R207-10
GOLDSTEIN J OSCAR, 207-10 Waterland-Breslauer Bldg, 341 Broadway, Tel 215
McPherson J M 244 Broadway
Morgan J W 142 W 2d
Marony Jean 310 Main R307-09
PETERS JEROME D AND JEROME D JR, 304 Broadway
Price Grayson 310 Main R307-09
Robinson J R 341 Broadway R302-03
Rothe W E 336 Broadway R16-17
Ware & Ware 310 Main R203
Whitten H W 142 W 2d

Oroville

CLEWE ERNEST, 1912 Montgomery, Tel 835
Good J F 1453 Myers
Gray Carleton 1378 Myers
Gregory H D 1334 Myers
Gregory & Richardson 1334 Myers
Hengy A D Mrs 1915 Bird
King A M 1378 Myers
Peters Millington & Clewe 1912 Montgomery
Richardson F K 1334 Myers
Townshend H I 1426 Myers

Leather Goods—Retail

Chico

CHICO BOOK AND STATIONERY CO, 434-36 Broadway, Tel 464 (For further information see left top lines and page 43 Buyers' Guide)
Notley Clark Luggage Store 123 W 3d

Letter Shops

Chico

Shonk Marian L 174 E 11th

Libraries

Chico

Butte Co Free Library 1086 Humboldt av and 173 E 3d av
Chico Public Library
DIRECTORY LIBRARY, R L Polk & Co Publishers of the Chico City Directory Maintain an Up-to-Date Library of City Directories For Your Accommodation and Convenience at Chico Chamber of Commerce, 509 Main, Chico

Oroville

BUTTE COUNTY FREE LIBRARY, 1566 Huntoon, Tel 166
OROVILLE PUBLIC LIBRARY, 1677 Montgomery, Tel 379

Light, Heat and Power Companies

Chico

PACIFIC GAS & ELECTRIC CO, 301 Main, Tels 877-878-879 (For further information see page 34 Buyers' Guide)

Oroville

Pacific Gas & Electric Co 2065 Bird

ENLOE HOSPITAL
MEDICAL OBSTETRICAL SURGICAL
Best Equipped Hospital in Northern California — COMPLETELY AIR CONDITIONED
The Esplanade at 5th Avenue
CHICO, CALIF.
— PHONES —
111, 112 and 1005

Our Three Specialties: Accuracy — Pure Drugs — Courteous Service
DRUGS THE LEE PHARMACY REXALL STORE
A. S. JONES, Prop.
BROADWAY at 3d ST., ODD FELLOWS BLDG. PHONE 10 CHICO

MODERN GAS SERVICE INC.
B. F. TEMPLE Manager
★
Distributor UNOGAS PROPANE BOTTLED GAS FOR HEATING COOKING LIGHTING
★
BUTANE IN TANK Deliveries For TRUCKS TRACTORS ETC.
★
22nd St. and Park Ave.
PHONE 242
Res. Phone 1095
P. O. Box 402
CHICO

*Linoleums

Chico

PRICE'S FURNITURE STORE, 211 Main, Tel 78 (For further information see page 29 Buyers' Guide)

*Linseed Oil and Turpentine

Chico

HAINES R D PAINT & WALLPAPER STORE, 113 W 2d, Tel 152 (For further information see page 36 Buyers' Guide)

Liquors—Distributors

Chico

Metcalf E T 121 W 2d
ROMA WINE (Chico Soda Works) 1900 Park Av, Tel 883

Liquors—Retail

(Beer and other fermented beverages; also spirituous liquors)
(See also Clubs, also Hotels, also Restaurants)

Chico

Clifford A J 845 Main
FACCIANO'S, 117 W 2d (For further information see left side lines)
Hale Edith Mrs 1600 Park av
Herzinger Roy 824 Oroville av
Johnston C E M 241 Main
KNOTT'S DAN, 333 Broadway, Tel 821 (For further information see right side lines and page 41 Buyers' Guide)
McAnarlin G C 131 W 2d
McQuone Howard 134 Main
Meline Steve 315 Broadway
Mulkey L H 1248 The Esplanade
Park Lounge 336 Main
Poulos Harry 212 Main
Reeves Timothy 624 Main
Rice R R 800 Broadway
Summers L F 809 Main
Talbot's Tower 505 Main

Oroville

Aleck Gus 1967 Montgomery
Alpers Wm 1382 Myers
Cushing W H 2614 Myers
Davis T E 1781 Montgomery
Hi Way Club 2039 Montgomery
Karkmeyer Henry 2034 Montgomery
Kehriotis J G 1360 Huntoon
Oliveira J N 2227 Montgomery
Pauly O N 2053 Montgomery
Ritz Store 1360 Myers
Sousa Bert 1990 Montgomery
Wilson A O 1829 Montgomery

Loans—Collateral and Salary

Chico

McKenzie G H 548 Broadway
Tuttle F D jr 226 W 2d

Loans—Mortgage

Chico

ANGLO CALIFORNIA NATIONAL BANK OF SAN FRANCISCO, 300 Main, Tels 132, 133 and 134 (For further information see page 20 Buyers' Guide)
BANK OF AMERICA NATIONAL TRUST AND SAVINGS ASSOCIATION, 201 Broadway, Tel 1 (For further information see page 21 Buyers' Guide)
ROTH & GAY, 132 W 2d, Tel 437 (For further information see right side lines and page 39 Buyers' Guide)
SEARS H K, 211 W 2d, Tel 26 (For further information see right top lines and page 40 Buyers' Guide)
SEARS - PORTER REALTY CO, 140 W 2d, Tel 48 (For further information see right top lines and page 40 Buyers' Guide)

Oroville

Oroville National Farm Loan Assn 1481 Montgomery

Locksmiths

Chico

Roos A H 514 Broadway

Oroville

Nichols Sportsman's Shop 2044 Montgomery

*Long Distance Hauling

Chico

GOLDEN EMPIRE TRUCKING TERMINAL, 1649 Park Av, Tel 1577-W (For further information see right top lines and page 44 Buyers' Guide)

*Lubrication

Chico

CARMACK DWIGHT, TIRES, ACCESSORIES, SERVICE, 701 Broadway, Tel 677 (For further information see left top lines and page 15 Buyers' Guide)

Lumber—Retail

Chico

AISTHORPE LUMBER CO, 948 Broadway, Tel 130 (For further information see page 35 Buyers' Guide)
DIAMOND MATCH CO THE, Main Office 16th beyond Barber Addition, Tel Private Exchange 700, Retail Yard 4th and Cherry, Tel 1000 (For further information see page 35 Buyers' Guide)
STERLING LUMBER CO, 8th and The Esplanade, Tel 225

GOLDEN EMPIRE TRUCKING TERMINAL
LOCAL AND LONG DISTANCE HAULING
"DEPENDABLE SERVICE"
1649 Park Avenue CHICO, CALIF. Day or Night Phone 1577-W

Oroville

Diamond Match Co 1630 Myers
STERLING LUMBER CO, 1780 Myers, Tel 30
Thode & Sons Lumber Co 3586 Palermo rd

Lumber—Wholesale

Chico

DIAMOND MATCH CO THE, 16th beyond Barber Addition, Tel Private Exchange 700 (For further information see page 35 Buyers' Guide)

Machinists

Chico

Chico Machine Works 81 Dayton

Oroville

James Machine Shop 2421 Myers

*Major Heating Apparatus and Appliances

Chico

PACIFIC GAS & ELECTRIC CO, 301 Main, Tels 877-878-879 (For further information see page 34 Buyers' Guide)

Manufacturers Agents

Chico

Nagel A H (calculating mach) 312 Main
Newman W B (manifold books) 312 Main

Marble Workers

Oroville

PYNCHON EDW I (Granite & Marble Works) 1114 High, Tel 630-J (For further information see Oroville Buyers' Guide)

Massage

Chico

Bartlette El Don 287 E 8th

Oroville

Gould C M Mrs 860 Robinson

Mattress Manufacturers

Chico

Owlett H T 765 E Humboldt av

Oroville

Wood Paul 2618 Myers

*Mattresses

Chico

CHICO FURNITURE CO, 225 Main (For further information see page 29 Buyers' Guide)

Meats—Retail

Chico

Burke S A 1538 Park av
Chico Meat Co 302 Broadway
Grawitz Burt 520 Broadway
Hicks D C 1765 The Esplanade
Krause C J 645 W 5th
Main Market 201 Main
Mulkey L H 1250 The Esplanade
Snow G R 702 W 5th
Snow K E 444 Broadway

Oroville

Johnson & Openshaw Inc 1855 Montgomery and 1533 Myers
Mulkey Meat Market 2411 Myers
Ophir Meat Market 1376 Huntoon
Quality Market 1924 Bird
Walsh & Ricketts 1912 Bird

*Memorial Tablets

Oroville

PYNCHON EDW I (Granite & Marble Works) 1114 High, Tel 630-J (For further information see Oroville Buyers' Guide)

Men's Furnishings—Retail

(See also Clothing Dealers—Men's and Boys'—Retail)

Chico

Bibbero Saml 146 W 2d
Donohue F T 330 Main
Livingston S D 218 Main

Oroville

Couris Thos 1975 Bird
Fish W S 1374 Myers
Karageris W J 1375 Myers
Money Back Jack 1937 Bird
Stiller Michl 1985 Montgomery

Milk Dealers

(See also Dairies)

Chico

Chico Creamery 222 W 3d
Home Dairy 810 W 5th
Land O' Gold Milk Products Co 625 Orange
LONE PINE DAIRY, Sacramento Av, Fourth House West of Nord Av, Rt 4 Box 94, Tel 1031-W
QUALITY MILK CO, 738-W 5th, Tel 1265 (For further information see page 35 Buyers' Guide)

Oroville

Crescent Milk Co 1790 Olive

*Millwork

Chico

STERLING LUMBER CO, 8th and The Esplanade, Tel 225

Milliners

Chico

Moore A M Mrs 334 Broadway
Sutton A M Mrs 134 W 4th

*Mimeographing

Chico

BUTTE COUNTY CREDIT BUREAU, 217 First National Bank Bldg, 310 Main, Tel 402 (For further information see right side lines and page 24 Buyers' Guide)

The Chico Florist
Telephone 314
112 West Second St.
Chico, California
MEMBER FLORISTS' TELEGRAPH DELIVERY ASSOCIATION

Polar Ice Company
IRA W. HANNIS, Owner & Mgr.
Cor. 9th & Salem Sts. CHICO Phone 365-W

AIR CONDITIONED THROUGHOUT
IT'S THE BEST YET COSTS NO MORE
FAMOUS FOR ITS GOOD MEALS
HOTEL OAKS — NEW COFFEE SHOP — CHICO
2d St. Cor. Salem Tel. 800

*Mineral Water

Chico

CHICO SODA WORKS, 1960 Park Av, Tel 883 (For further information see left top lines and page 22 Buyers' Guide)

Mining Companies and Operators

Chico

Placer Exploration Ltd 310 Main R409

Oroville

Cherokee Drift Mining Co 2066 Bird
Golden Empire Co 2055 Bird
Oroville Gold Dredging Co 2052 Bird

Mining Tools—Used

Chico

Ogle F E 2360 Myers

Monumental Work

Chico

Chico Granite & Marble Works 165 E 1st

Oroville

PYNCHON EDW I (Granite & Marble Works) 1114 High, Tel 630-J (For further information see Oroville Buyers' Guide)

*Morticians

Oroville

THOMAS FUNERAL HOME, 1175 Robinson, Tel 600 (For further information see back cover and Oroville Buyers' Guide)

*Motion Picture Equipment

Oroville

SORENSON'S STUDIO, 1689 Robinson, Tel 60 (For further information see back cover and Oroville Buyers' Guide)

Motion Picture Theatres

Chico

American 230 W 2d
Empire 229 W 2d
National 230 W 2d
Senator 517 Main

Oroville

Rex 1565 Myers
State 1489 Myers

Motorcycle Dealers

Chico

McQuade Keith 516 Cedar
Stillo Mario 270 E 14th

*Motors—Electric

Chico

PLUMMER J C & CO, 1111 Hazel, Tel 1461 (For further information see left side lines and page 38 Buyers' Guide)

Museums

Oroville

Butte County Memorial Museum 2360 Montgomery

Music Teachers

Chico

Bauer M H (piano) 543 W 3d
Erwin Marie Mrs (piano) 319 Hazel
Laumer Gladys (piano) 115 W 14th
Lobdell Eugenia Mrs (voice) 1421 Locust
Miller L M Mrs (piano) 1706 Hemlock
O'Hara R W (accordion) 236 W 9th
Shonk W C (piano) 174 E 11th
Sypher S M (piano) 342 Normal
Truash Milly 1642 Locust
WATSON L M (String Instruments and Saxophone) 4th and Wall, Tel 1381
Woolsey Maxine Mrs (piano) 1516 S Chestnut

Oroville

Wasley Lula H (piano) 1254 Leah ct
Westwood E R Mrs (piano) 1440 Robinson

Music and Musical Instruments—Dealers

Chico

Valley Music Co 241 Broadway
WATSON MUSIC SHOP, 4th and Wall, Tel 1381 (For further information see back cover and page 35 Buyers' Guide)

Oroville

KELLY'S, 1330 Myers, Tel 157 (For further information see Oroville Buyers' Guide)

News Dealers

Chico

Burke L E & Son 802 W 5th
Central News Agency 442 Broadway

Oroville

KELLY'S 1330 Myers, Tel 157 (For further information see Oroville Buyers' Guide)
Leonard J F 1985 Robinson

Newspapers

Chico

CHICO ENTERPRISE THE (Daily) 235 W 2d, Tels 998 and 999
CHICO RECORD THE (Daily) 117 Broadway, Tels 1233 and 1234
Sacramento Bee 226 Main
Sandy Gulch News (weekly) 106 W 11th av
Weekly Record 117 Broadway

Oroville

Butte County News 1835 Robinson
OROVILLE MERCURY - REGISTER (Daily) 1835 Robinson, Tels 6 and 7
Oroville Press (weekly) 1347 Huntoon
Sacramento Bee 1347 Huntoon

CHINA HERB CO. LICENSED PHYSICIAN IN ATTENDANCE
CHINESE HERBALISTS—FINE HERBS FOR VARIOUS AILMENTS
740 Flume St. CHICO, CALIF. Telephone 1987

Notaries Public

Chico

Dean B L Mrs 137 Broadway
FORCUM M, 112 W 2d, Tel 314
ROSS JESSIE G, 211 W 2d, Tel 26
ROTH HARRY A, 132 W 2d, Tel 437
SEARS H K, 211 W 2d, Tel 26

Notions and Fancy Goods—Retail

Chico

Orendorff Vivian B 526 Broadway
Sprouse-Reitz Co 338 Broadway

Oroville

Briggs Variety Store 1454 Myers

*Novelties—Retail

Chico

GARDEN FURNITURE & POTTERY SHOP, 128 W 3d (For further information see page 29 Buyers' Guide)

Nurserymen

Chico

Arens H O 420 W 6th av
Petersen G F Memorial way cor Cemetery la

Oroville

Kinney W A 3665 Palermo rd
Ronsse P H 1912 A

Nurses—Graduate

Chico

Cox M M Mrs 387 E 1st av
Deveney Isabel 689 E 6th
Justis Alice 835 Poplar
Park M B Mrs 341 W 1st
Reiber Ora Mrs 365 E 7th av
Reiber T J 365 E 7th av

Nurses—Practical

Chico

Eggleston Evalene Mrs 1322 Locust
Franklin H J Mrs 653 E Eastwood
Hollopeter Lela 764 E 19th

Nuts—Dealers and Importers

Chico

BRAMHALL J N, 603 Orange
Fisher Herman C Co 500 The Esplanade
Pfeiffer F M, E 11th av and The Esplanade
Stiefvater G W, E 11th av and The Esplanade

*Office Furniture

Chico

GREEN CARL H, 214 Broadway, Tel 294 (For further information see left side lines and page 36 Buyers' Guide)

Office Supplies and Equipment

Chico

CHICO BOOK AND STATIONERY CO, 434-36 Broadway, Tel 464 (For further information see left top lines and page 43 Buyers' Guide)
GREEN CARL H, 214 Broadway, Tel 294 (For further information see left side lines and page 36 Buyers' Guide)

Oroville

KELLY'S, 1330 Myers, Tel 157 (For further information see Oroville Buyers' Guide)

Oil Burners and Oil Burning Equipment

Chico

CHICO ICE & COLD STORAGE CO, 1297 Park Av, Tel 102 (For further information see page A and page 33 Buyers' Guide)

Oroville

WESTERN OIL & BURNER CO, 1638 Huntoon, Tel 412

Oil Producers and Shippers

Chico

Earle L H 183 E 8th av
Gilmore Oil Co E 20th cor Hemlock
Grangers Business Organization 733 W 1st
Puritz Oil Co 194 E 7th
Richfield Oil Corp 2140 The Esplanade
Standard Oil Co of California Nord av
Tide Water Associated Oil Co Columbus av nr Sacramento av
Union Oil Co W 5th cor Pomona

Oroville

Richfield Oil Corp S end Veatch
Shell Oil Co 1330 Marysville rd
Standard Oil Co of California 1959 Idora
Tidewater Associated Oil Co 750 Montgomery
Union Oil Co of California 1560 Marysville rd

REAL ESTATE and INSURANCE
ALL KINDS
ROTH & GAY
132 W. 2nd
Phone 437
CHICO

OFFICE SUPPLIES
STEEL FILING EQUIPMENT
DESKS — TYPEWRITERS
Chico Book and Stationery Co.
SCHOOL SUPPLIES
FOUNTAIN PENS—STATIONERY
GREETING CARDS
434 Broadway - Phone 464

PUMPS
J. C. PLUMMER & CO.
The PUMP MEN
Over 20 Years Experience
FREE ADVISORY SERVICE
FOR FURTHER INFORMATION SEE PAGE 38
MOTORS
1111 Hazel St.
CHICO
Phone 1461

Oils and Lubricants—Dealers
(See also Oil Producers)
Chico
CARMACK DWIGHT, TIRES, ACCESSORIES, SERVICE, 701 Broadway, Tel 677 (For further information see left top lines and page 15 Buyers' Guide)
CONSUMERS FUEL & STORAGE CO, 500 Orange cor 5th, Tel 880 (For further information see page 27 Buyers' Guide)

Olive Packers
Oroville
Ehmann Olive Co 2011 Lincoln

Optical Goods—Manufacturers
Chico
CHICO OPTICAL LABORATORY, 341 Broadway, R211, Tel 192

Optometrists
Chico
Guynn P H 116 W 2d
Voorhies H L 346 Broadway
Oroville
Dietle A T 1925 Montgomery

*Orchard Supplies
Chico
CHICO SEED & FEED CO, 276 E 1st, Tel 758 (For further information see page 30 Buyers' Guide)
GRANGERS BUSINESS ORGANIZATION, 733 W 1st, Tel 667

Oriental Goods
Chico
Oriental Bazaar 540 Broadway

*Ornamental Flower Pots
Chico
VALLEY CONCRETE PIPE & PRODUCTS CO INC, 2201 Park Av, Tel 242 (For further information see front cover and page 37 Buyers' Guide)

Osteopathic Physicians
Chico
Giles Mary E 544 W 5th
LEE MORGAN F, DO, 740 Flume, Tel 1987 (For further information see back cover and right top lines)
Waters A R 341 Broadway R304
Oroville
Griggs C B 1426 Myers

Paint, Oil and Varnish Dealers—Retail
Chico
COLLIER - CLARK HARDWARE INC, 105-109 Broadway, Tel 57 (For further information see page B)
DIAMOND MATCH CO THE, 4th and Cherry, Tel 1000 (For further information see page 35 Buyers' Guide)
HAINES R D PAINT & WALLPAPER STORE, 113 W 2d, Tel 152 (For further information see page 36 Buyers' Guide)
Hann E L K Mrs 542 Broadway
PARKER HARDWARE STORE, 127 W 3d, Tel 195 (For further information see page 30 Buyers' Guide)
STERLING LUMBER CO, 8th and The Esplanade, Tel 225
Oroville
GRAY-NURSE HARDWARE CO, 1359-65 Huntoon, Tel 12 (For further information see Oroville Buyers' Guide)

Painters—Automobile
Chico
METZGER BILL AUTO BODY & FENDER SHOP, 901 Main, Tel 21 (For further information see page 18 Buyers' Guide)
Staples W A 1008 Main
Oroville
Rash Thos 1344 Lincoln

*Painters' Tools and Supplies
Chico
HAINES R D PAINT & WALLPAPER STORE, 113 W 2d, Tel 152 (For further information see page 36 Buyers' Guide)

Painters and Decorators
Chico
Cummings H R 211 W 22d
James Noah 254 E Humboldt av
WILSON FRANK W, 407 W 9th, Tel 849-W (For further information see front cover and page 36 Buyers' Guide)
Oroville
Inman Hobert 2223 Montgomery
Smith L C 2062 Lincoln

*Painting Contractors
Chico
WILSON FRANK W, 407 W 9th, Tel 849-W (For further information see front cover and page 36 Buyers' Guide)

Paper Hangers
(See also Painters and Decorators)
Chico
WILSON FRANK W, 407 W 9th, Tel 849-W (For further information see front cover and page 36 Buyers' Guide)

GEO. W. EDWARDS
SEARS-PORTER REALTY CO.
LICENSED REALTY BROKERS
MONEY TO LOAN — ALL LINES OF INSURANCE
140 W. Second St., P. O. Box 429 Tel. 48 Chico, California

Eat at
DAN KNOTT'S
A PLACE FOR Gentlemen
★
LIQUORS
★
CIGARS
★
BILLIARDS
★
333 Broadway
CHICO
Tel. 821

Parks and Playgrounds
Chico
Bidwell Park The Esplanade bet Woodland and Vallombrosa av
Children's Playground n end Broadway
City Park Broadway bet 4th and 5th
Memorial Field Memorial av

*Pattern Makers
Chico
WAKEFIELD AUTO GLASS CO, 1023 Main at Bridge, Tel 1042 (For further information see right side lines and page 30 Buyers' Guide)

*Periodicals
Chico
CHICO BOOK AND STATIONERY CO, 434-36 Broadway, Tel 464 (For further information see left top lines and page 43 Buyers' Guide)
Oroville
KELLY'S, 1330 Myers, Tel 157 (For further information see Oroville Buyers' Guide)

Photographers
Chico
Hemminger C B218 W 3d
Staples H A 220 Broadway
Wright J M 226 Main
Oroville
Carter E W 1864 Montgomery
SORENSON'S STUDIO, 1689 Robinson, Tel 60 (For further information see back cover and Oroville Buyers' Guide)

Photographic Developing and Printing
Oroville
SORENSON'S STUDIO, 1689 Robinson, Tel 60 (For further information see back cover and Oroville Buyers' Guide)

Physicians and Surgeons
Chico
ALEXANDER J H, 111 W 2d, Tel 247
Barnes W H 310 Main R401
Chiapella J O 131 Broadway
Colm C L 336 Broadway R4
CUMMINGS MYRTLE A, Office 303 First National Bank Bldg, 310 Main, Tel 306
Doyle J L 440 W 4th
ELLIS H O, 193 E 3d, Tel 526
ENLOE N T, 315 Wall, Tels 147 and 148
Fabian J P 116 W 2d
GUERNSEY C M, 195 E 3d, Tel 526
HEPPLEWHITE JAMES G, 6-9 Noonan Bldg, 304 Broadway, Tel 1295
Johnson W B 341 Broadway R205-06
LANDIS CHAS C, Office 419 First National Bank Bldg, 310 Main, Tel 682
LEE MORGAN F, DO, 740 Flume, Tel 1987 (For further information see back cover and right top lines)
Meyers E L 341 Broadway R221
Morgenstern H S 310 Main R205
Moulton D H 341 Broadway R200
Perry W J 336 Broadway R5
PLUMB CHAS E, Office 411 First National Bank Bldg, 310 Main, Tel 764
Reynolds F C 246 W 3d
Schmidt H G 341 Broadway R205-06
WHITE JOHN H, 305 First National Bank Bldg, 310 Main, Tel 174
Oroville
Benniger Chas jr 1330 Huntoon
Cravlotto Concessa 1330 Huntoon
Epperson B C 1453 Myers
Kilduff Raymond 1478 Myers
KUSEL ELI A, 1957 Montgomery, Tel 89
O'Neill F I 1334 Myers
Peeke E S 1675 Robinson
Whiting F M 1378 Myers

Piano Dealers
Chico
WATSON MUSIC SHOP, 4th and Wall, Tel 1381 (For further information see back cover and page 35 Buyers' Guide)

Piano Tuners and Repairers
Chico
Bocast Wm 196 E 8th av
Cogswell J E 1907 S Salem
CORYELL CARROLL (Headquarters Watson Music Shop) 4th and Wall, Tel 1381

*Pianos
Chico
BALDWIN, Watson Music Shop, 4th and Wall, Tel 1381

Pictures
Chico
CHICO BOOK AND STATIONERY CO, 434-36 Broadway, Tel 464 (For further information see left top lines and page 43 Buyers' Guide)

AUTHORIZED
STUDEBAKER
SALES and SERVICE
JACKSON MOTOR SALES
STUDEBAKER — CARS — TRUCKS
"NATIONAL" TIRE DISTRIBUTORS
1444 Park Ave. Chico, Calif. Tel. 1259-J
SERVICE

FACCIANO'S
LIQUORS
RESTAURANT
FOUNTAIN
CIGARS
TOBACCO
CANDY
117 W. 2d
CHICO

*Pipe—Concrete

Chico

VALLEY CONCRETE PIPE AND PRODUCTS CO INC, 2201 Park Av, Tel 242 (For further information see front cover and page 37 Buyers' Guide)

Planing Mills

Chico

DIAMOND MATCH CO THE, 16th beyond Barber Addition, Tel Private Exchange 700 (For further information see page 35 Buyers' Guide)

Plumbers, Steam and Gas Fitters

Chico

Camper D R 815 W 5th
De Marais C C 707 Broadway
Hall S E 1002 Main
RODARMEL ROY, 1145 S Hazel cor 12th, Tel 524

Oroville

Fleager J M 3878 Palermo rd
French R M 1364 Huntoon
Kober O J 1623 Bird
Myers J C 1844 Montgomery
Savercool Plumbing & Sheet Metal Works 1845 High

*Pottery

Chico

GARDEN FURNITURE & POTTERY SHOP, 128 W 3d (For further information see page 29 Buyers' Guide)

*Poultry Feeds

Chico

NORTHERN STAR MILLS, Office and Mill 435 W 16th cor Chestnut, Tel 181 (For further information see front cover, left top lines and page 26 Buyers' Guide)

*Poultry and Dairy Feeds

Chico

CHICO SEED & FEED CO, 276 E 1st, Tel 758 (For further information see page 30 Buyers' Guide)

*Prescription Druggists

Chico

LEE PHARMACY THE, 246 Broadway at 3d, Odd Fellows Bldg, Tel 10 (For further information see left top lines and page 25 Buyers' Guide)
SERVICE PHARMACY, 204 Main, Tel 90 (For further information see page 26 Buyers' Guide)

*Prescription Pharmacists

Chico

FISH & CLAYTON PHARMACY, 245 Broadway, Tel 193 (For further information see page 26 Buyers' Guide)

Printers—Book and Commercial

Chico

BROYLES & CAMPER, 221 W 2d, Tel 74 (For further information see front cover and page 37 Buyers' Guide)
CHICO BOOK AND STATIONERY CO, 434-36 Broadway, Tel 464 (For further information see left top lines and page 43 Buyers' Guide)
GOLDEN EMPIRE PRINTERY, 700 Broadway (For further information see right top lines and page 37 Buyers' Guide)
HURST & MOORE (Record Press) 115 Broadway, Tel 30
Record Press The 115 Broadway

Oroville

Bluett Wm 1880 Bird
Comer G R 1586 5th av
Crutcher Print Shop 1382 Huntoon

Produce Commission Merchants

Chico

LEVY A & J ZENTNER CO, 941 W 1st cor Cedar, Tel 1100 (For further information see page 37 Buyers' Guide)

*Produce Hauling

Chico

LAMBERT LEE H, 318 Walnut (For further information see page 44 Buyers' Guide)

Publishers—Book, Newspaper and Periodical

Chico

CHICO RECORD THE, 117 Broadway, Tels 1233 and 1234
ENTERPRISE PUBLISHING COMPANY INC, 235 W 2d, Tels 998 and 999
GOLDEN EMPIRE PRINTERY, 700 Broadway (For further information see right top lines and page 37 Buyers' Guide)

Oroville

OROVILLE MERCURY - REGISTER, 1835 Robinson, Tels 6 and 7

*Publishers—Directory

POLK R L & CO, 604 Mission, San Francisco

GOLDEN EMPIRE PRINTERY
COMMERCIAL PRINTERS AND PUBLISHERS
700 BROADWAY CHICO PHONE CONNECTION

THE NUGENT FUNERAL SERVICE
SUCCESSORS TO
— THE H. C. BICKNELL FUNERAL HOME —
341 West Third Street
CHICO
Telephone 24

*Pump Dealers

Chico

PLUMMER J C & CO, 1111 Hazel, Tel 1461 (For further information see left side lines and page 38 Buyers' Guide)

Pump Manufacturers

Chico

Lassen Pump & Motor Works 628 Main

*Pump Repairers

Chico

PLUMMER J C & CO, 1111 Hazel, Tel 1461 (For further information see left side lines and page 38 Buyers' Guide)

*Pump Servicing

Chico

PLUMMER J C & CO, 1111 Hazel, Tel 1461 (For further information see left side lines and page 38 Buyers' Guide)

*Pumps

Chico

BUTTE PUMP & MOTOR WORKS, 828 Oroville Av at 9th, Tel Day 257, Night 1370 and 663 (For further information see page 38 Buyers' Guide)

*Pumps—Water System

Chico

PLUMMER J C & CO, 1111 Hazel, Tel 1461 (For further information see left side lines and page 38 Buyers' Guide)

*Pumps—Well

Chico

PLUMMER J C & CO, 1111 Hazel, Tel 1461 (For further information see left side lines and page 38 Buyers' Guide)

Radiator Repairers—Automobile

Oroville

Benjamin Arth 1344 Lincoln

Radio Broadcasting Stations

Chico

K H S L 336 Broadway R25

*Radio Repairing

Chico

HANSON'S RADIO, 238 W 3d, Tel 151 (For further information see page 39 Buyers' Guide)

*Radio Service

Chico

HEYWOOD BROS, 327 Main, Tel 1636 (For further information see page 39 Buyers' Guide)

Oroville

HAYES C H, 1368 Myers, Tel 889 (For further information see Oroville Buyers' Guide)

Radio Sets and Supplies—Retail

Chico

Adams Radio Service 222 Wall
COLLIER - CLARK HARDWARE INC, 105-109 Broadway, Tel 57 (For further information see page B)
Graves Radio Electric 142 Broadway
HANSON'S RADIO, 238 W 3d, Tel 151 (For further information see page 39 Buyers' Guide)
HINTON & MEYER, 208 Main, Tel 144
MONTGOMERY WARD & CO, 191-197 E 2d, Tel 135 (For further information see page 24 Buyers' Guide)

Oroville

HAYES C H, 1368 Myers, Tel 889 (For further information see Oroville Buyers' Guide)
KELLY'S, 1330 Myers, Tel 157 (For further information see Oroville Buyers' Guide)
Mayr J A 1744 Robinson

*Radios—Automobile

Chico

CARMACK DWIGHT, TIRES, ACCESSORIES, SERVICE, 701 Broadway, Tel 677 (For further information see left top lines and page 15 Buyers' Guide)

Railroads

Chico

Sacramento Northern Railway Co pass and frt depot 152 E 1st
Southern Pacific Co 916 W 5th

Oroville

Sacramento Northern Railway Co pass depot 1985 Robinson frt depot 1925 do
Southern Pacific Co frt depot 2000 Myers
Western Pacific Railroad depot High cor Robinson

*Ranges—Gas and Electric

Chico

HANSON'S RADIO, 238 W 3d, Tel 151 (For further information see page 39 Buyers' Guide)

Reading Rooms

Chico

Christian Science Reading Room 310 Main R413

Oroville

Christian Science Reading Room 1909 Bird

NORTHERN STAR MILLS
R. A. HARELSON
FLOUR — FEED — HAY — GRAIN — BAGS — TWINE
16th & Chestnut Streets CHICO, CALIF. Tel. 181

CHICO HOSPITAL
MRS. EDNA S. LANDIS, Supt.
Medical - Surgical - Maternity
Air Conditioned
— PHONES 612 AND 613 —
8th Avenue and The Esplanade
CHICO, CALIF.

Real Estate

Chico

BAINBRIDGE STEPHEN L, 333 Main, Tel 582
Butte Realties Inc 142 W 2d
Dirks M H 211 W 2d
FERRELL ROY, 137 Broadway, Tel 71
Loomis Bros 308 Broadway
ROTH & GAY, 132 W 2d, Tel 437 (For further information see right side lines and page 39 Buyers' Guide)
SEARS H K, 211 W 2d, Tel 26 (For further information see right top lines and page 40 Buyers' Guide)
SEARS - PORTER REALTY CO, 140 W 2d, Tel 48 (For further information see right top lines and page 40 Buyers' Guide)
SIMMONS O D, 337 Broadway, Tel 79
Tracy Realty Co 200 Broadway

Oroville

Dahlmeier G A 1568 Myers
Fortune Acres of California 2055 Bird
HENGY W B, 1915 Bird, Tel 292
Stormes A W 1374 Myers
SUTHERLAND INSURANCE AGENCY, 1375 Huntoon, Tels 40-W and 40-R (For further information see Oroville Buyers' Guide)

*Recapping

Chico

CARMACK DWIGHT, TIRES, ACCESSORIES, SERVICE, 701 Broadway, Tel 677 (For further information see left top lines and page 15 Buyers' Guide)
THORP TIRE CO, 1224 Park Av, Tel 1224 (For further information see page 45 Buyers' Guide)

Refrigerator Dealers

Chico

CHICO APPLIANCE CO, 138 W 3d, Tel 902 (For further information see page 32 Buyers' Guide)
HANSON'S RADIO, 238 W 3d, Tel 151 (For further information see page 39 Buyers' Guide)
Hiebert G J 1449 Hobart
PARKER HARDWARE STORE, 127 W 3d, Tel 195 (For further information see page 30 Buyers' Guide)

Oroville

HAYES C H, 1368 Myers, Tel 889 (For further information see Oroville Buyers' Guide)
Wiley Geo 1610 Montgomery

*Refrigerators—Electric

Chico

HINTON & MEYER, 208 Main, Tel 144

*Refrigerators—Ice

Chico

CHICO ICE & COLD STORAGE CO, 1297 Park Av, Tel 102 (For further information see page A and page 33 Buyers' Guide)
POLAR ICE COMPANY, cor 9th and Salem, Tel 365-W (For further information see left top lines and page 33 Buyers' Guide)

Rental Agents

Chico

ROTH & GAY, 132 W 2d, Tel 437 (For further information see right side lines and page 39 Buyers' Guide)

Restaurants and Lunch Rooms

Chico

Abbott M M 440 Broadway
Bechel J A Mrs 1198 Oakdale
Bigelow H L 835 Main
Bixloor C P 7642 Dean pl
Burris Jos 1090 Humboldt av
Chang Nun 162 E 3d
Colburn C E 1020 Main
Drive-Inn Cafe 1631 Park av
FACCIANO'S, 117 W 2d (For further information see left side lines)
Fletcher Viola Mrs 1610 Park av
HOTEL OAKS COFFEE SHOP, 313 W 2d, Tel 800 (For further information see left side lines and page 32 Buyers' Guide)
Hoyt's Donut Shop 1711 Park av
KNOTT'S DAN, 333 Broadway, Tel 821 (For further information see right side lines and page 41 Buyers' Guide)
Kontos John 205 Main
Lew Hugh 233 Broadway
Max's Cafe 317 Broadway
Maxon A B Mrs 848 W 5th
McCulley Dearle 139 W 2d
Micheletti Antoinetto Mrs 900 Cherry
Miller Maude Mrs 1837 The Esplanade
Mils Waffle Shop 247 Main
Mom's Cafe 544 Broadway
Shanghai Low 215 Main
Silva Jos 118 Main
Silva & Hanson 749 W 5th
Smith C B Mrs 479 E 9th
Southern The Main cor 4th
T & T Restaurant 1078 Humboldt

DODGE & PLYMOUTH MOTOR CARS
RALPH S. WATKINS CO.
2nd St. Cor. Flume CHICO Tel. 88

TRAVELERS HOTEL & COFFEE SHOP, 218 W 4th, Tel 285 (For further information see right top lines and page 32 Buyers' Guide)
Voyles Marvin 807 Main
Wallace P G 510 Broadway
Watson E R 116 W 4th
Wong Tew Long 133 W 2d

Oroville

Chapman C M 1010 Quincy rd
Coffee Cup 1954 Bird
Five and Ten Grill 1390 Huntoon
Gateway Restaurant 1977 Montgomery
Heberlie N R 1931 Montgomery
Kellerman A H 2210 Bird
Lim Buck Sing 1453 Huntoon
Lim Harry 1860 Bird
Miller Walter 1936 Bird
O'Brien C P 1461 Myers
Oroville Inn Tavern 2050 Bird
Oyster Grotto 2040 Montgomery
Percolater Restaurant 1986 Montgomery
Perry Joe 2227 Montgomery
Peterson E M 3314 Palermo rd
Pilot Inn 2059 Montgomery
Ritz Coffee Shop 1364 Myers
Street Ada Mrs 1956 Robinson
Tong Fong Low 2051 Robinson
Weinreich W A 1515 Myers
Willard C B 1338½ Myers
Zahner O J 2350 Myers

Riding Academies

Chico

Sullivan Louise Memorial way

*Road Machinery

Chico

CHICO EQUIPMENT CO, 1510 Park Av, Tels 25-W and 25-R (For further information see classified tab insert and page 14 Buyers' Guide)
SIERRA TRACTOR & EQUIPMENT CO, 2d and Wall, Tel 1110 (For further information see page 14 Buyers' Guide)

Roofers

Chico

HIGNELL ROOF & TILE CO, 127 W 2d, Tel 914, Res Tel 124 (For further information see page 41 Buyers' Guide)
Sierra Roof & Insulation Co 137 Broadway
Starnes Jack 869 E 7th

Oroville

Treichler A E 2111 Myers

*Roofing Contractors

Chico

HIGNELL ROOF & TILE CO, 127 W 2d, Tel 914, Res Tel 124 (For further information see page 41 Buyers' Guide)

Roofing Materials and Supplies

Chico

DIAMOND MATCH CO THE, Main Office 16th beyond Barber Addition, Tel Private Exchange 700, Retail Yard 4th and Cherry, Tel 1000 (For further information see page 35 Buyers' Guide)
STERLING LUMBER CO, 8th and The Esplanade, Tel 225

*Roots and Herbs

Chico

CHINA HERB CO, 740 Flume, Tel 1987 (For further information see back cover and right top lines)
GAN HONG CO, 627 Main (For further information see right side lines and page 23 Buyers' Guide)

Rubber Goods—Retail

Chico

LEE PHARMACY THE, 246 Broadway at 3d, Odd Fellows Bldg, Tel 10 (For further information see left top lines and page 25 Buyers' Guide)

Safe Deposit Boxes

Chico

ANGLO CALIFORNIA NATIONAL BANK OF SAN FRANCISCO, 300 Main, Tels 132, 133 and 134 (For further information see page 20 Buyers' Guide)
BANK OF AMERICA NATIONAL TRUST & SAVINGS ASSOCIATION, 201 Broadway, Tel 1 (For further information see page 21 Buyers' Guide)

Oroville

BANK OF AMERICA NATIONAL TRUST & SAVINGS ASSOCIATION, 2010 Montgomery, Tel 17

*Safes

Chico

CHICO BOOK AND STATIONERY CO, 434-36 Broadway, Tel 464 (For further information see left top lines and page 43 Buyers' Guide)

*Safety Glass

Chico

WAKEFIELD AUTO GLASS CO, 1023 Main at Bridge, Tel 1042 (For further information see right side lines and page 30 Buyers' Guide)

MEMBER OF ASSOCIATED CREDIT BUREAUS OF CALIFORNIA
BUTTE COUNTY CREDIT BUREAU
Bonded to the State of California
217 First National Bank Building
CHICO, CALIF.
Phone 402

Dwight Easy Pay Carmack Tires Accessories Service
GOODRICH TIRES AND BATTERIES SOLD ON EASY PAYMENTS TO SUIT YOUR INCOME
RICHFIELD PRODUCTS, LUBRICATION, TIRE REPAIRING & RECAPPING, MOTOROLA RADIOS
701 Broadway Chico, Calif. Tel. 677

M. OSER & CO.
◆
"Northern California's Finest Women's Department Store"
◆
3d & MAIN STS.
PHONE 177
◆
CHICO

*Sand Paper

Chico

HAINES R D PAINT & WALLPAPER STORE, 113 W 2d, Tel 152 (For further information see page 36 Buyers' Guide)

*Sanding Machines

Chico

HAINES R D PAINT & WALLPAPER STORE, 113 W 2d, Tel 152 (For further information see page 36 Buyers' Guide)

*Sash, Doors and Window Screens

Chico

MILLIGAN'S CABINET SHOP, 113 W 13th, Tel 110

Savings Banks

Chico

ANGLO CALIFORNIA NATIONAL BANK OF SAN FRANCISCO, 300 Main, Tels 132, 133 and 134 (For further information see page 20 Buyers' Guide)
BANK OF AMERICA NATIONAL TRUST & SAVINGS ASSOCIATION, 201 Broadway, Tel 1 (For further information see page 21 Buyers' Guide)

Oroville

BANK OF AMERICA NATIONAL TRUST & SAVINGS ASSOCIATION, 2010 Montgomery, Tel 17

*School Supplies

Chico

CHICO BOOK AND STATIONERY CO, 434-36 Broadway, Tel 464 (For further information see left lines and page 43 Buyers' Guide)

*Schools—Accountancy

Chico

GOLDEN EMPIRE COLLEGE OF COMMERCE, 330 Flume, Tel 69 (For further information see front cover and page 42 Buyers' Guide)

*Schools—Private Coaching

Chico

GOLDEN EMPIRE COLLEGE OF COMMERCE, 330 Flume, Tel 69 (For further information see front cover and page 42 Buyers' Guide)

Schools—Public

Chico

Bidwell Grant and Rodeo avs
Central 548 W 1st
Chapman E 18th cor Beech
Chico High 851 The Esplanade
Citrus Avenue 1280 Citrus av
College Elementary W 1st
Linden 1163 E 7th
Oakdale 1025 S Broadway
Rosedale Pomona av nr 5th
Sacramento Avenue W Sacramento av nr Sandy Gulch
Salem 710 Salem

Oroville

Bird Street Grammar 1355 Bird
Burbank Primary 3448 Palermo rd
East Side Grammar 2775 Yard
Oroville Union High 1535 Bridge

Schools, Colleges and Academies

Chico

CHICO STATE COLLEGE, 402 W 1st cor Normal Av, Tels 1500 and 1501
GOLDEN EMPIRE COLLEGE OF COMMERCE, 330 Flume, Tel 69 (For further information see front cover and page 42 Buyers' Guide)
Notre Dame School 547 W 4th
Staton's Beauty School 126 W 2d

*Secretarial Schools

Chico

GOLDEN EMPIRE COLLEGE OF COMMERCE, 330 Flume, Tel 69 (For further information see front cover and page 42 Buyers' Guide)

Seeds—Retail

Chico

CHICO SEED & FEED CO, 276 E 1st, Tel 758 (For further information see page 30 Buyers' Guide)
NORTHERN STAR MILLS, Office and Mill 435 W 16th cor Chestnut, Tel 181 (For further information see front cover, left top lines and page 26 Buyers' Guide)

*Septic Tanks

Chico

VALLEY CONCRETE PIPE & PRODUCTS CO INC, 2201 Park Av, Tel 242 (For further information see front cover and page 37 Buyers' Guide)

*Sewer Builders and Contractors

Chico

VALLEY CONCRETE PIPE & PRODUCTS CO INC, 2201 Park Av, Tel 242 (For further information see front cover and page 37 Buyers' Guide)

Sewing Machine Dealers

Chico

Singer Sewing Machine Co 534 Broadway

Black & Johnson
FUNERAL DIRECTORS — AMBULANCE SERVICE
Successors to WESTFALL FUNERAL HOME
Broadway at Seventh CHICO Telephone 104

WAKEFIELD
AUTO GLASS
COMPANY
HI TEST SAFETY GLASS
•
PLATE GLASS
•
WINDOW GLASS
•
1023 Main St.
At Bridge
CHICO
Tel. 1042

Oroville

Singer Sewing Machine Co 1890 Bird

Sheet Metal Workers

Chico

Clymer Sheetmetal Works 123 W 1st
FROST SHEET METAL WORKS, 518 Wall, Tel 355
Hall Sheet Metal Works 1006 Main
Moore C L 431 W 9th
Ramstead O W 177 E 2d

Oroville

Oroville Sheet Metal Works 2070 Montgomery
Treichler A E 2111 Myers

Shoe Dealers—Retail

Chico

BOOTERY THE "Enna Jettick Shoes," 316 Main, Tel 393-R
Karl's Kustom Made Shoes 232 Main
Kollenborn I L 236 Main
Richards T H 236 Broadway
Rothman H D 118 W 2d
Sprague A D 181 E 19th
Walen H J 416 Broadway

Oroville

Burton & King 1949 Montgomery
Heckers Shoe Store 1911 Montgomery

Shoe Repairers

Chico

Ardrey J C 819 Main
Murray W D 127 Broadway
Riedel H C 129 W 2d

Oroville

Toufar Jos 407 Main
Sanderson J L 1465 Myers
Stang J B 1964 Montgomery
Tennebaum Benj 2047 Montgomery

Shoe Shiners

Chico

Daily G R 500 Broadway
Devinger C G 227 Broadway
Jackson Gene 129 W 2d
Myers Andw 313 Broadway
Owens Sterling 138 Broadway

Oroville

Evins Clarence 1851 Montgomery
Fields T R 1338 Myers
Hogan Willis 1355 Myers
Wortham Geo 1465 Myers

*Shorthand Schools

Chico

GOLDEN EMPIRE COLLEGE OF COMMERCE, 330 Flume, Tel 69 (For further information see front cover and page 42 Buyers' Guide)

Sign Painters and Manufacturers

Chico

Magoon L J 1920 Park av
Wellsfry & Neumann 130 W 2d

Oroville

Chirin Valentine 2229 Montgomery
Wangelin H C 2223 Montgomery

Sign and Card Writers

Chico

Archer J F 428 W 16th

*Small Animal Hospitals

Oroville

OROVILLE DOG & CAT HOSPITAL, Thermalita, Tel 132-W

Societies

Chico

AMERICAN LEGION
Chico Auxiliary Post No 17 900 The Esplanade
Chico Post No 17 900 The Esplanade
Fraternal Order of Eagles Chico Aerie No 218 121 W 2d
GRAND ARMY OF THE REPUBLIC
Grannis G W Relief Corps 900 The Esplanade
Hallock Post No 19 900 The Esplanade
Hallock Post No 19 Women's Relief Corps 900 The Esplanade
INDEPENDENT ORDER OF ODD FELLOWS
Beulah Rebekah Lodge No 60 244 Broadway
Chico Canton No 2 244 Broadway
Chico Encampment No 33 244 Broadway
Chico Lodge No 113 244 Broadway
KNIGHTS OF COLUMBUS
Chico Council No 1137 543 W 4th
Knights of Pythias 121 W 2d
Pythian Sisters 121 W 2d
MASONIC
Chico Bethel No 82 Order of Job's Daughters 121 W 1st
Chico Chapter No 42 RAM 121 W 1st
Chico Chapter Order of DeMolay 121 W 1st
Chico Commandery No 12 KT 121 W 1st
Chico Lodge No 111 F&AM meets 121 W 1st office 140 W 2d
Josephine Chapter No 104 OES 121 W 1st
Modern Woodmen of America Chico Camp 121 W Broadway
NATIVE DAUGHTERS OF THE GOLDEN WEST
Bidwell Annie K Parlor 316 W 2d
Neighbors of Woodcraft Silver Oak Circle 244 Broadway

Telephone 883
CHICO SODA WORKS
ERNEST BELLINGER, Prop.
7-UP — SODA WATERS — WINE — BEER
1900 PARK AVE.

Affiliated With — NORTHERN COUNTIES TITLE INSURANCE CO. San Francisco
OROVILLE TITLE COMPANY
M. R. TAGGART, Mgr.
TITLE INSURANCE AND ESCROWS
1447 Huntoon Street — TEL. 254 — Oroville, California

Societies—Contd

Royal Neighbors of America Live Oak Camp 316 W 2d

SPANISH AMERICAN WAR VETERANS

Cahill J J Camp No 52 900 The Esplanade

VETERANS OF FOREIGN WARS

Chico Auxiliary Post No 1555 900 The Esplanade
Chico Post No 1555 900 The Esplanade

WOODMEN OF THE WORLD

Great Oak Camp No 136 341 Broadway R314

Oroville

BENEVOLENT AND PROTECTIVE ORDER OF ELKS

Oroville Lodge No 1484 1445 Myers ers

FRATERNAL ORDER OF EAGLES

Oroville Aerie No 196 1853 Montgomery

IMPROVED ORDER OF RED MEN

Euhala Council No 89 Degree of Pocahontas 1853 Montgomery

INDEPENDENT ORDER OF ODD FELLOWS

Orange Grove Lodge No 184 Rebekahs 1853 Montgomery
Oroville Encampment No 22 1853 Montgomery
Oroville Lodge No 59 1853 Montgomery

KNIGHTS OF COLUMBUS

Oroville Council No 2603 1380 Bird

LOYAL ORDER OF MOOSE

Lodge No 519 1853 Montgomery

MASONIC

Amapola Chapter No 119 OES 1462 Myers
Franklin Chapter No 20 RAM 1462 Myers
Oroville Bethel No 55 Order of Job's Daughters 1462 Myers
Oroville Chapter Order of DeMolay 1462 Myers
Oroville Commandery No 5 KT 1462 Myers
Oroville Lodge No 103 F&AM 1462 Myers

NATIVE SONS OF THE GOLDEN WEST

Oroville Parlor 1853 Montgomery

NEIGHBORS OF WOODCRAFT

Citrus Circle No 117 1853 Montgomery

WOODMEN OF THE WORLD

Ute Tribe No 180 1853 Montgomery

*Soda Water Manufacturers

Chico

CHICO SODA WORKS, 1900 Park Av, Tel 883 (For further information see left top lines and page 22 Buyers' Guide)

Soft Drink Manufacturers

Chico

CHICO SODA WORKS, 1900 Park Av, Tel 883 (For further information see left top lines and page 22 Buyers' Guide)

*Sound Systems

Chico

HANSON'S RADIO, 238 W 3d, Tel 151 (For further information see page 39 Buyers' Guide)

Sporting Goods—Retail

Chico

Barth Adolph 128 Broadway
Chipps Bob Bidwell Park Golf Club
PARKER HARDWARE STORE, 127 W 3d, Tel 195 (For further information see page 30 Buyers' Guide)

Oroville

Damon L G 1359 Myers
Nichols Sportsman's Shop 2044 Montgomery

Stationers—Retail

Chico

CHICO BOOK AND STATIONERY CO, 434-436 Broadway, Tel 464 (For further information see left top lines and page 43 Buyers' Guide)
GREEN CARL H, 214 Broadway, Tel 294 (For further information see left side lines and page 36 Buyers' Guide)
LEE PHARMACY THE, 246 Broadway at 3d, Odd Fellows Bldg, Tel 10 (For further information see left top lines and page 25 Buyers' Guide)

Oroville

KELLY'S, 1330 Myers, Tel 157 (For further information see Oroville Buyers' Guide)

*Stationery Printers—Wedding and Personal

Chico

GOLDEN EMPIRE PRINTERY, 700 Broadway (For further information see right top lines and page 37 Buyers' Guide)

*Steel Filing Equipment

Chico

CHICO BOOK AND STATIONERY CO, 434-36 Broadway, Tel 464 (For further information see left top lines and page 43 Buyers' Guide)

Travelers Hotel and Coffee Shop
COCKTAIL LOUNGE — DANCING AND ENTERTAINMENT
4th St. near Broadway CHICO Tel. 285

GREEN CARL H, 214 Broadway, Tel 294 (For further informatio see left side lines and page 36 Buyers' Guide)

Stenographers—Public

Chico

March Lorene 222 W 2d

*Stone Cutters

Oroville

PYNCHON EDW I (Granite & Marble Works) 1114 High, Tel 630-J (For further information see Oroville Buyers' Guide)

Storage

Chico

NORTHERN STAR MILLS, Office and Mill 435 W 16th cor Chestnut, Tel 181 (For further information see front cover, left top lines and page 26 Buyers' Guide)

Stoves and Ranges—Retail

Chico

CHICO APPLIANCE CO, 138 W 3d, Tel 902 (For further information see page 32 Buyers' Guide)
PRICE'S FURNITURE STORE, 211 Main, Tel 78 (For further information see page 29 Buyers' Guide)
RICHARDSON FURNITURE CO, 745 Main, Tel 635 (For further information see page 29 Buyers' Guide)

Tailors—Merchant

Chico

Chico Tailors 124 W 2d
Eichman Richd 331 Main

Oroville

Johnston W J 1976 Montgomery

Tamale Manufacturers

Chico

Freitas Jos 229 Main

*Tanks—Septic

Chico

VALLEY CONCRETE PIPE & PRODUCTS CO INC, 2201 Park Av, Tel 242 (For further information see front cover and page 37 Buyers' Guide)

Taxicab Service

Chico

Reisch Chas 340 Main
Vinyard Thos 340 Main

Telegraph Companies

Chico

POSTAL TELEGRAPH - CABLE CO, 217 W 2d, Tel 1442
WESTERN UNION TELEGRAPH CO, 128 W 2d, Tel 39

Oroville

Postal Telegraph-Cable Co 1359 Myers
Western Union Telegraph Co 2014 Bird

Telephone Companies

Chico

Pacific Telephone & Telegraph Co 237 W 5th

Oroville

Pacific Telephone & Telegraph Co 1439 Huntoon

*Tinting

Chico

WILSON FRANK W, 407 W 9th, Tel 849-W (For further information see front cover and page 36 Buyers' Guide)

Tire Dealers and Repairers

Chico

BIDWELL MOTOR CO, 530 Main, Tel 1015 (For further information see left top lines and page 15 Buyers' Guide)
CARMACK DWIGHT, TIRES, ACCESSORIES, SERVICE, 701 Broadway, Tel 677 (For further information see left top lines and page 15 Buyers' Guide)
CROW R J, 605 Broadway, Tel 905 (For further information see back cover and page 16 Buyers' Guide)
Gilliam W R 116 W 8th
GILMORE SERVICE STATION, 1300 Park Av, Tel 190 (For further information see page 18 Buyers' Guide)
JACKSON MOTOR SALES, 1444 Park Av, Tel 1259-J (For further information see left top lines and page 18 Buyers' Guide)
Milligan's Brake Shop 117 W 7th
Sauer Chris 178 E 9th
THORP TIRE CO, 1224 Park Av, Tel 1224 (For further information see page 45 Buyers' Guide)
UNION OIL SERVICE STATION, 1338 Park Av (For further information see page 19 Buyers' Guide)
WATKINS RALPH S COMPANY, 293 E 2d cor Flume, Tel 88 (For further information see front cover, right top lines and page 17 Buyers' Guide)

Oroville

Gendron E W 2120 Montgomery
Thorp Tire Co 1355 Lincoln

GAN HONG CO.
T. H. LEE, MGR.
CHINESE HERBALISTS
627 Main Street
Chico, California

BIDWELL SALES AND SERVICE **MOTOR CO.**
PONTIAC 6 & 8
530 Main St. CHICO Tel. 1015
GENERAL MOTORS TRUCKS GMC

School Supplies
SHEAFFER AND WATERMAN FOUNTAIN PENS
EATON'S STATIONERY
DUPLICATORS AND SUPPLIES
Carl H. Green
OFFICE SUPPLIES & EQUIPMENT
214 Broadway, Chico, California
Office Supplies
STEEL FILING EQUIPMENT
REMINGTON TYPEWRITERS
OFFICE FURNITURE

*Tires and Tubes

Chico

MONTGOMERY WARD & CO, 191-197 E 2d, Tel 135 (For further information see page 24 Buyers' Guide)

*Title Insurance

Oroville

BUTTE COUNTY TITLE CO, 1427 Huntoon, Tel 38 (For further information see back cover, Oroville Buyers' Guide and page 43 Chico Buyers' Guide)

OROVILLE TITLE CO, 1447 Huntoon, Tel 254 (For further information see left side lines and Oroville Buyers' Guide)

Toilet Articles and Supplies

Chico

LEE PHARMACY THE, 246 Broadway at 3d, Odd Fellows Bldg, Tel 10 (For further nformation see left top lines and page 25 Buyers' Guide)

Toilet Preparations—Manufacturers

Chico

Dempsey Mary 478 E 7th

Tourists' Camps

Chico

Berry Claude 2212 Park av
Chico Auto Court 1733 Park av
CLARKE'S TOURIST COURT, On The Highway at 20th Street, 1930 Park Av, Tel 557-J
Sexton E C 1920 The Esplanade
Summers L F 1191 E 9th

Oroville

Davis E G 1845 Marysville rd
Southern Cross Auto Court 1680 Bridge
Vic's Auto Grove 1080 Quincy rd
Welch's Auto Court 1340 Safford

Toys and Games—Retail

Chico

CHICO BOOK AND STATIONERY CO, 434-36 Broadway, Tel 464 (For further information see left top lines and page 43 Buyers' Guide)

*Tractor Dealers

Chico

CHICO EQUIPMENT CO, 1510 Park Av, Tels 25-W and 25-R (For further information see Classified tab insert and page 14 Buyers' Guide)

SIERRA TRACTOR & EQUIPMENT CO, 2d and Wall, Tel 1110 (For further information see page 14 Buyers' Guide)

*Tractors

Chico

ALLIS - CHALMERS TRACTORS (Chico Equipment Co) 1510 Park Av, Tels 25-W and 25-R

Transportation—Freight—Automobile

Chico

GOLDEN EMPIRE TRUCKING TERMINAL, 1649 Park Av, Tel 1577-W (For further information see right top lines and page 44 Buyers' Guide)

Trucking and Teaming

Chico

Ballew J H 1412 S Salem
GOLDEN EMPIRE TRUCKING TERMINAL, 1649 Park Av, Tel 1577-W (For further information see right top lines and page 44 Buyers' Guide)
Hills Arth 1163 Arcadian av
LAMBERT LEE H, 318 Walnut, (For further information see page 44 Buyers' Guide)

Oroville

Grant E H 3925 Palermo rd
LaVoy J J 981 Robinson
Oroville Truck & Storage Co 1955 Robinson

*Trucks—Motor

Chico

DODGE MOTOR TRUCKS, Ralph S Watkins Company Distributors, 293 E 2d cor Flume, Tel 88

WATKINS RALPH S COMPANY, 293 E 2d cor Flume, Tel 88 (For further information see front cover, right top lines and page 17 Buyers' Guide)

*Twine Dealers

Chico

NORTHERN STAR MILLS, Office and Mill 435 W 16th cor Chestnut, Tel 181 (For further information see front cover, left top lines and page 26 Buyers' Guide)

Typewriting Machines—Dealers

Chico

CHICO BOOK AND STATIONERY CO, 434-36 Broadway, Tel 464 (For further information see left top lines and page 43 Buyers' Guide)
GREEN CARL H, 214 Broadway, Tel 294 (For further information see left side lines and page 36 Buyers' Guide)
Typewriter Shop The 136 W 3d

H. K. SEARS
ESTABLISHED 1903
LOANS — REAL ESTATE
GENERAL INSURANCE
211 West 2d Street — Telephone 26 Chico, California

*Undertakers

Chico

BLACK & JOHNSON, 626 Broadway, Tel 104 (For further information see right top lines and page 28 Buyers' Guide)
NUGENT FUNERAL SERVICE THE, 341 W 3d, Tel 24 (For further information see right side lines and page 28 Buyers' Guide)

Oroville

THOMAS FUNERAL HOME, 1175 Robinson, Tel 600 (For further information see back cover and Oroville Buyers' Guide)

Upholsterers

Chico

Bordin Jos 777 E Humobldt av
RICHARDSON FURNITURE CO, 745 Main, Tel 635 (For further information see page 29 Buyers' Guide)

Oroville

Wood Paul 2618 Myers

*Used Cars

Chico

CROW R J, 605 Broadway, Tel 905 (For further information see back cover and page 16 Buyers' Guide)

Variety Stores

Chico

Shelton Hugh 719 Main

Oroville

Hutson E O 2080 Bird
Rasco F S 1428 Myers

Veterinarians

Chico

Fleming J J 1642 The Esplanade
JACKSON WM P, 1295 E Woodland Av, P O Box 673, Tel 235

Oroville

Childs J W Thermalita
Williams F W 1240 Montgomery

Violin Makers and Repairers

Chico

Guynn W R 753 E Woodland av

Vulcanizers

Chico

CARMACK DWIGHT, TIRES, ACCESSORIES, SERVICE, 701 Broadway, Tel 677 (For further information see left top lines and page 15 Buyers' Guide)
THORP TIRE CO, 1224 Park Av, Tel 1224 (For further information see page 45 Buyers' Guide)

Wall Paper Dealers—Retail

Chico

HAINES R D PAINT & WALLPAPER STORE, 113 W 2d, Tel 152 (For further information see page 36 Buyers' Guide)
WILSON FRANK W, 407 W 9th, Tel 849-W (For further information see front cover and page 36 Buyers' Guide)

*Warehouses—Grain

Chico

ESPLANADE WAREHOUSE, 510 The Esplanade, Tel 450
NORTHERN STAR MILLS, Office and Mill 435 W 16th cor Chestnut, Tel 181 (For further information see front cover, left top lines and page 26 Buyers' Guide)

Warehouses—Merchandise

Oroville

LAWTON'S WAREHOUSE, Distributors Rainier and Regal Amber Beer, 1955 Robinson, Tel 128

Washing Machines—Dealers

Chico

CHICO APPLIANCE CO, 138 W 3d, Tel 902 (For further information see page 32 Buyers' Guide)
HANSON'S RADIO, 238 W 3d, Tel 151 (For further information see page 39 Buyers' Guide)
HINTON & MEYER, 208 Main, Tel 144

Watch and Jewelry Repairers

Oroville

Braman D A 1390 Myers
Williams Jewelry and Gift Shop 1925 Montgomery

Water Supply Companies

Chico

CALIFORNIA WATER SERVICE CO, 121 Broadway, Tel 14

Oroville

California Water Service Co 1968 Bird

*Water System Pumps

Chico

PLUMMER J C & CO, 1111 Hazel, Tel 1461 (For further information see left side lines and page 38 Buyers' Guide)

*Wedding Decorations—Floral

Chico

CHICO FLORIST THE, 112 W 2d, Tel 314 (For further information see right side lines and page 27 Buyers' Guide)

ENLOE HOSPITAL
MEDICAL
OBSTETRICAL
SURGICAL
Best Equipped Hospital in Northern California — COMPLETELY AIR CONDITIONED
The Esplanade at 5th Avenue
CHICO, CALIF.
— PHONES —
111, 112 and 1005

Our Three Specialties: Accuracy — Pure Drugs — Courteous Service
DRUGS THE LEE PHARMACY REXALL STORE
A. S. JONES, Prop.
BROADWAY at 3d ST., ODD FELLOWS BLDG. PHONE 10 CHICO

MODERN GAS SERVICE INC.
B. F. TEMPLE Manager
★
Distributor
UNOGAS
PROPANE
BOTTLED
GAS
FOR
HEATING
COOKING
LIGHTING
★
BUTANE
IN TANK
Deliveries
For
TRUCKS
TRACTORS
ETC.
★
22nd St. and Park Ave.
PHONE 242
Res. Phone 1095
P. O. Box 402
CHICO

Welders and Brazers

Chico

Chico Iron Works 744 Broadway
Jeffery Bros 2400 Park av
McFall R L 1341 Park av
Mims J C 120 W 8th

Oroville

Tobin R J 2150 Myers

*Well Pumps

Chico

PLUMMER J C & CO, 1111 Hazel, Tel 1461 (For further information see left side lines and page 38 Buyers' Guide)

Window Cleaners

Chico

Coryell C C 1379 E Humboldt av

Window Shade Manufacturers

Chico

RICHARDSON FURNITURE CO. 745 Main, Tel 635 (For further information see page 29 Buyers' Guide)

*Wineries

Chico

HOOKER OAK WINERY, Santa Cruz Av, Rt 3 Box 309, Tel 897-W

Women's Furnishing Goods—Retail

Chico

OSER M & CO, 240-244 Main, Tel 177 (For further information see left side lines and page 25 Buyers' Guide)

Wolfin David 148 Main

Wood Dealers

Chico

Propst Ralph 396 Boucher av
Sorenson Donald 1450 Spruce av
Turner W A 1830 Oleander av
Kropf Roy 580 E 5th av

X-Ray Laboratories

Chico

CHICO HOSPITAL, 8th Av and The Esplanade, Tels 612 and 613 (For further information see left side lines and page 31 Buyers' Guide)

ENLOE HOSPITAL, The Esplanade at 5th Av, Tels 111, 112 and 1005 (For further information see right side lines and page B)

MORE GOODS ARE BOUGHT AND SOLD THROUGH THE CLASSIFIED BUSINESS LISTS OF THE DIRECTORY THAN ANY OTHER MEDIUM ON EARTH

GOLDEN EMPIRE TRUCKING TERMINAL
LOCAL AND LONG DISTANCE HAULING
"DEPENDABLE SERVICE"
1649 Park Avenue CHICO, CALIF. Day or Night Phone 1577-W

POLK'S

Chico Rural Routes

1940

Copyright, 1940, by R. L. Polk & Co.

DESCRIPTION

ROUTE 1

	Box Nos.
First Ave. at Mangrove	1
Mangrove to 3rd to Palm	26
Palm to 10th to Lindo to Spruce	94
Spruce to 4th to Laburnum	128
Laburnum to Lindo to Oleander	155
Oleander to 6th to Esplanade	182
Esplanade (east side) to 11th Ave.	194
State Highway to Henshaw	204
Henshaw to Bidwell to Richardson Springs Road	216
Retrace to Cussick Ave. to Cuddebach's	222
Olive to Highway to Shasta School	243
East James cor. North to Nugent Cor.	251
No. Cohassett Rd. West to Highway	264
So. Anita Rd. West to Nord-Cana Rd.	272
So. Crowder Rd. West to Cramer Rd.	276
So. Nord Rd. East to Meridian Rd.	279
No. Crowder Rd. East to Highway	278
So. Nord Rd. West to Meridian Rd. So. Bell Rd. East to Rd. D South to Grant Road	305
To Henshaw, Bidwell, Cussick, Lindo	315
Guynn, Road A, to 12th Ave.	319
12th to Sandy Gulch (West)	376

ROUTE 2

	Box Nos.
Alder to Humboldt	1
Alder, 9th St. Elm to Humboldt	31
Humboldt to Forest Ave.	56
Forest Ave. to Centennial Ave.	65
Centennial, Park Rd. to Roohr Place	73
West to Madrone St. (Radio Tower)	82
No. to Hawthorne Ave. West to Moss Ave.	
So. to Filbert Ave. West to Bryant Ave. So. to Valombrosa Ave.	87
West to Mangrove Ave. No. to 1st Ave.	98
1st East to Longfellow Bridge	107
East on Manzanita to Park entrance	113
Retrace to Collins Cor. No. on Ceanothus to East Ave., West to Ceres	118
So. Manzanita, West, Richardson Spr. Rd.	129
East and North to Lassen Ave.	148
West to State Highway	165
So. to 8th Ave. West to Nord Ave.	176
So. Oakway, West to Shaw's Place Retrace,	
Crow's, So. Sac'to. Ave. West to De Woody's	215
So. Grape Way, East to Huffman's	219
West to Meridian Rd. No. Muir Ave.	231
Kennedy, Hamilton Highway (Gray Ave.)	253
West, Muir, No. Rodeo, Grant, Nord	270
Nord Ave. to 5th St. Allinger Place	311
So. East No. to Pomona Ave.	314
Dayton Road	354
So. Walnut Ave. East, Diamond Ave.	374
No. West, Dayton Road to S.P. Track	394

ROUTE 3

	Box Nos.
East 8th St., to Miller's	840
Retrace, Bartlett, to Humboldt	87
Boucher, Cleveland to "B" St.	25
18th St., Laurel to 19th St.	57
"C" St., 20th, to Mulberry	60
21st, Laurel to Mulberry	90
23rd St., Chico Ave., 19th St. Bway	130
20th St., Salem St., 18th St.	145
Broadway, 17th St. Park Ave.	190
South to Entler Ranch	201
Retrace, Hagen Lane, Eddy's Corner	205
Wannop Road, Durham-Dayton Road	217
East, Mitchell Road, So. Troxel Rd.	219
Pratt Grant Road, Dayton Road	235
Roger Ave. (Dreiss Corner)	244
Lone Pine, Edger Ave.	253
Crouch Ave. (retrace to Lone Pine)	
Chico Ave., Crouch Ave. River Road	276
Parrot-Phelan Pump Station	290
Retrace, Lone Pine Ave.	292
Liberty Lane, River Road	296
Morehead Ave. Ross Ave.	300
3rd St, Ash St, 5th St	312

ROUTE 4

	Box Nos.
Esplanade, Sacramento Ave. Nord Ave.	31
Bidwell Ave. (Crook Road) to (Todd Store)	52
Bidwell Ave. to Sacramneto Ave.	81
No. Cedar, 1st Ave. Warner St.	106
4th Ave, North Cedar, 2nd Ave	140
Hobert, 4th Ave, Citrus Ave	156
6th Ave. Arcadian, 10th Ave	164
Magnolia, 11th Ave. Lane Corner	193
Linden, West & North to Rath's Place	198
Guynn Ave. Richardson Springs Road	207
Bell Corner, Padons Corner	
Bell's 2nd Corner, Meridian Road	214
Guynn Corner, Nord	217
Nord to Nord Cana Road	227
Nord-Cana Road to Koll Corner	230
To Bennet Road, Broyles Road	270
State Highway	276
(Meridian Road, State Highway)	285
Cohassett Road, Garner Lane	302
State Highway	312
8th Ave. Magnolia, 6th Ave.	315

The Chico Florist
Telephone 314
112 West Second St.
Chico, California
MEMBER FLORISTS' TELEGRAPH DELIVERY ASSOCIATION

Polar Ice Company
IRA W. HANNIS, Owner & Mgr.
Cor. 9th & Salem Sts. CHICO Phone 365-W

AIR CONDITIONED THROUGHOUT
IT'S THE BEST YET COSTS NO MORE
FAMOUS FOR ITS GOOD MEALS
HOTEL OAKS
NEW COFFEE SHOP
CHICO
2d St. Cor. Salem
Tel. 800

Chico Rural Routes—Contd
Abbott Earl rt 3 bx 269a
Abbott Eva C rt 3 bx 11
Abbott Herbt rt 3 bx 11
Abbott Hollis rt 3 bx 11
Abbott Lola Mrs rt 3 bx 269a
Abernathy Loraine rt 3 bx 131a
Abolt R L rt 4 bx 126
Adams David C rt 2 bx 368
Adams Esther Mrs rt 2 bx 368
Adams Ethel Mrs rt 2 bx 368
Adams F B rt 2 bx 326
Adams Minnie Mrs rt 2 bx 326
Adams R D rt 2 bx 368
Addington Ollie rt 3 bx 59a
Addington Orville rt 3 bx 59a
Adkins Lorraine rt 2 bx 318a
Adkins Margt rt 2 bx 318a
Adkins Norma rt 2 bx 318a
Adkins R E rt 3 bx 139
Adkins Sarah Mrs rt 3 bx 139
Adron Bertha Mrs rt 4 bx 102a
Advent School rt 1 bx 329
Aguiar Manuel rt 2 bx 44b
Ahern Anna rt 4 bx 82
Aid Vernie rt 1 bx 30
Aitken David rt 2 bx 395
Albers G E rt 1 bx 16
Albers G E rt 2 bx 279
Albers Mary J rt 1 bx 16
Albers P E rt 1 bx 16
Albers Viola rt 1 bx 16
Albertson Geo F rt 2 bx 115d
Albertson Kenneth rt 2 bx 100a
Albertson Kimball rt 2 bx 115d
Albertson Margt rt 2 bx 100a
Albertson Mary E Mrs rt 2 bx 115d
Albro Grant rt 2 bx 152
Alexander Allen F rt 4 bx 199a
Alexander C W rt 3 bx 204
Alexander Chas rt 2 bx 255
Alexander F I rt 2 bx 91a
Alexander Harry E rt 2 bx 255
Alexander Homer H rt 1 bx 109
Alexander Josie Mrs rt 2 bx 91a
Alexander Mary M Mrs rt 4 bx 199a
Alexander Maybelle rt 3 bx 204
Alexander Wm E rt 2 bx 255
Alger Chas W rt 1 bx 42b
Alldredge Gordon rt 1 bx 207
Alldredge Irene rt 1 bx 207
Alldredge Richd rt 1 bx 353
Alldredge Wm R rt 1 bx 207
Alldredge Winnona rt 1 bx 353
Allen Ann rt 2 bx 28
Allen Cleveland rt 2 bx 275
Allen Don D rt 1 bx 272
Allen Drna rt 1 bx 96b
Allen Joan rt 1 bx 96b
Allen Lola rt 1 bx 272
Allen Myrtle Mrs rt 2 bx 275
Allen Vernon rt 1 bx 96b
Allen Viola rt 1 bx 96b
Allen W J rt 3 bx 34c
Allinger Alma Mrs rt 2 bx 316
Allinger Arnold rt 2 bx 316
Allinger Elmer rt 2 bx 312
Allinger Evaline rt 2 bx 316
Allinger Grant rt 2 bx 312
Allinger Harry rt 2 bx 316
Allinger Jesse rt 2 bx 316
Allinger Leland rt 2 bx 316
Allinger Marie rt 2 bx 312
Allinger Mary Mrs rt 2 bx 312
Allinger Ray rt 2 bx 312
Allinger Robt rt 2 bx 316
Allinger Thelma rt 2 bx 316
Aipaugh Eva Mrs rt 4 bx 54
Aipaugh Frank rt 4 bx 54
Alshouse Julia rt 1 bx 26
Alves Frances Mrs rt 4 bx 81
Alves Frank rt 2 bx 284
Alves G F rt 4 bx 81
Alves John rt 2 bx 284
Alves John F rt 2 bx 284
Alves Marie S Mrs rt 2 bx 284
Ambrose Mary Mrs rt 4 bx 112
Ambrosini J F rt 2 bx 355a
Anderson Albt rt 2 bx 82b
Anderson Anders rt 2 bx 376
Anderson Andw P rt 3 bx 64a
Anderson Arden A rt 4 bx 274
Anderson C P rt 4 bx 275
Anderson Celone J rt 1 bx 260
Anderson Chas rt 2 bx 31b
Anderson Dorothy Mrs rt 4 bx 274
Anderson Eleanor Mrs rt 2 bx 335
Anderson Emma rt 2 bx 82b
Anderson Emma rt 2 bx 376
Anderson Evelyn Mrs rt 3 bx 64a
Anderson Gilbert rt 2 bx 376
Anderson Gus rt 2 bx 376
Anderson Homer B rt 2 bx 335
Anderson J A rt 2 bx 32
Anderson Jane H rt 1 bx 260
Anderson Lina Mrs rt 4 bx 275
Anderson Olof H rt 4 bx 315a
Anderson Otto rt 2 bx 376
Anderson Richd C rt 1 bx 260
Anderson Robt rt 3 bx 199a
Anderson Robt A rt 1 bx 262
Anderson Robt H rt 1 bx 260
Anderson Robt N rt 1 bx 260
Anderson Volney rt 1 bx 262
Anderson Wm rt 3 bx 199a
Andrews Grace rt 1 bx 373
Archer Noah A rt 2 bx 384
Archer Otto rt 2 bx 384
Arens Herbt O rt 4 bx 158
Arens Mary Mrs rt 4 bx 158
Arens Nellie Mrs rt 4 bx 158
Armstrong Betty rt 1 bx 94
Armstrong Marie rt 1 bx 94
Armstrong Marie rt 1 bx 94
Armstrong Stanley D rt 3 bx 58a
Arnold Fred W rt 3 bx 147
Arnold Nora Mrs rt 3 bx 147
Arnott Alex rt 2 bx 338
Arnott Margt Mrs rt 2 bx 338
Atchison H B rt 3 bx 299
Atterberry H V rt 3 bx 222
Atterberry Jennie Mrs rt 3 bx 242b
Atterberry Mary Mrs rt 3 bx 222

CHINA HERB CO.
LICENSED PHYSICIAN IN ATTENDANCE
CHINESE HERBALISTS—FINE HERBS FOR VARIOUS AILMENTS
740 Flume St. CHICO, CALIF. Telephone 1987

Atterberry W S rt 3 bx 242b
Aubrey John S rt 1 bx 134
August Frank rt 3 bx 255
August Lillian rt 3 bx 255
Azbill John rt 4 bx 24
Azbill Mary Mrs rt 4 bx 24
Azevedo Frank rt 3 bx 94
Azevedo Manuel V rt 1 bx 241
Azevedo Ruby rt 1 bx 241
Baccala Calvin rt 4 bx 298
Baccala Eliz rt 4 bx 298
Baccala Victor rt 4 bx 298
Bach Adolph rt 1 bx 190
Bach Frank rt 1 bx 190
Bach Frank jr rt 1 bx 190
Bach Mabel rt 1 bx 190
Bach Melvin rt 1 bx 190
Bachland Delinda Mrs rt 2 bx 269
Bachland Geo rt 2 bx 269
Bachman Belle Mrs rt 2 bx 171a
Bachman Catherina rt 3 bx 263
Bachman H E rt 2 bx 171a
Bachman Howard rt 2 bx 171a
Bachman Jesse V rt 2 bx 171a
Bachman Rudolph rt 3 bx 263
Bachman Steph rt 3 bx 263
Backik Geo rt 3 bx 154c
Backick Lillian rt 3 bx 154c
Bagley C C rt 2 bx 30
Bagwell Jessie B rt 2 bx 142
Bagwell John M rt 2 bx 142
Bagwell Mary Mrs rt 2 bx 142
Bailey Frances rt 3 bx 251a
Bailey H rt 3 bx 251a
Bain Bud rt 4 bx 100a
Baird E G rt 3 bx 836
Baird Frank L rt 2 bx 217b
Baird Ruth L rt 2 bx 217b
Baker A M rt 2 bx 119a
Baker Caleb rt 4 bx 284
Baker Marie Mrs rt 4 bx 234
Baker Ruby Mrs rt 4 bx 284
Baker S T rt 4 bx 284
Baker T R rt 4 bx 234
Baker Viola rt 1 bx 146
Baker Wilma Mrs rt 4 bx 284
Balaban Adolph rt 2 bx 183
Balaban Josie Mrs rt 2 bx 183
Baldez W rt 3 bx 67a
Bales Thelma rt 1 bx 10
Ball Claud N rt 1 bx 200
Ball Ida B rt 1 bx 200
Ballard E J rt 1 bx 105
Ballard E L rt 2 bx 28
Ballard Ed rt 1 bx 57
Ballard Lillian rt 1 bx 105
Ballard Mae rt 1 bx 105
Ballard Mary rt 1 bx 57
Ballard Will rt 1 bx 105
Ballinger Jessie rt 4 bx 47a
Ballinger W S rt 4 bx 47a
Balmer Henry rt 3 bx 74a
Balsiger Rose M rt 1 bx 249
Balsiger Walter W rt 1 bx 249
Barager Ernest rt 2 bx 257a
Barager Ruth Mrs rt 2 bx 257a
Barber Florence Mrs rt 4 bx 296
Barber G W rt 4 bx 296
Bargas D M Mrs rt 3 bx 64
Barker Ada rt 3 bx 64a
Barker Bessie rt 1 bx 39
Barker Cam H rt 3 bx 64a
Barker Paul rt 1 bx 39
Barnard Alma Mrs rt 4 bx 28
Barnard L H rt 2 bx 256a
Barnard R A rt 4 bx 28
Barnes Florence rt 2 bx 348
Barnes Monte K rt 1 bx 260
Barrett Orson rt 3 bx 70
Barrow A P rt 1 bx 119a
Barry Maud rt 2 bx 113m
Bartholomew Donald rt 1 bx 90
Barton Iris rt 1 bx 104
Barton Lillian rt 1 bx 104
Bateman Cora D rt 1 bx 164
Bateman M Benj rt 1 bx 164
Bateman Wm rt 2 bx 114b
Bates Harry S rt 4 bx 59
Bates J L Mrs rt 4 bx 166
Bathurst L E rt 2 bx 5b
Bauer Ada Mrs rt 2 bx 189a
Bauer Emil rt 2 bx 189a
Baxter Mary H rt 1 bx 9
Baxter Ora rt 1 bx 9
Baxter Paul rt 1 bx 9
Baxter Philip C rt 1 bx 9
Baxter Richd H rt 1 bx 9
Beagle Eva rt 2 bx 31p
Beagle Ora M rt 1 bx 9
Beal Fred rt 3 bx 291
Beal Ruth rt 3 bx 291
Beale Chas H rt 1 bx 60
Beale Harriet rt 1 bx 60
Beals J L Mrs rt 2 bx 63
Beals Ola rt 2 bx 63
Bean Chas A rt 2 bx 117
Bean Mary Mrs rt 2 bx 117
Bearse Henrietta rt 3 bx 74
Bearse Ray rt 3 bx 74
Beasley John rt 4 bx 69
Beaton E P Mrs rt 28 bx 335
Beatty A W rt 2 bx 23
Beatty Aileen rt 2 bx 244
Beatty Earl W rt 2 bx 244
Beatty Estella J Mrs rt 2 bx 244
Beatty W J Mrs rt 2 bx 244
Beauchamp Glenn rt 4 bx 299
Beauchamp Verona V Mrs rt 4 bx 299
Beck Chas E rt 2 bx 41
Beck Margt rt 4 bx 91
Beck Wm rt 2 bx 41
Becker E F rt 1 bx 30
Becker E F rt 2 bx 296b
Becker Mary E Mrs rt 2 bx 296b
Beckhold C W rt 2 bx 210
Bedford J H rt 4 bx 188
Bedford Stella S Mrs rt 4 bx 188
Bedwell Dorris rt 2 bx 8
Bedwell Lois rt 2 bx 8
Belch Raymond A rt 2 bx 177c
Bell Dora rt 2 bx 100b
Bell Ed F Mrs rt 3 bx 293
Bell Eleanor rt 1 bx 216

REAL ESTATE and INSURANCE
ALL KINDS
*
ROTH & GAY
132 W. 2nd
Phone 437
CHICO

OFFICE SUPPLIES
STEEL FILING EQUIPMENT
DESKS — TYPEWRITERS
Chico BOOK AND Stationery CO.
SCHOOL SUPPLIES
FOUNTAIN PENS—STATIONERY
GREETING CARDS
434 Broadway - Phone 464

PUMPS
J. C. PLUMMER & CO.
The PUMP MEN
Over 20 Years Experience
FREE ADVISORY SERVICE
FOR FURTHER INFORMATION SEE PAGE 38
MOTORS
1111 Hazel St.
CHICO
Phone 1461

Chico Rural Routes—Contd
Bell Frank rt 4 bx 211
Bell Guy C rt 2 bx 100b
Bell H T Mrs rt 1 bx 216
Bell I W rt 1 bx 216
Bell Joy rt 3 bx 293
Bencken Geo L rt 4 bx 217
Benjamin Wm M rt 1 bx 182
Bennett Blanche E rt 1 bx 279
Bennett C B rt 4 bx 238
Bennett Claude C rt 4 bx 228
Bennett Dicy J rt 1 bx 281
Bennett Earl rt 1 bx 283
Bennett Geo C rt 4 bx 252
Bennett Georgia M Mrs rt 4 bx 252
Bennett Gerald rt 4 bx 234
Bennett Geraldine Mrs rt 4 bx 265
Bennett Grace rt 1 bx 275
Bennett J Archie rt 4 bx 238
Bennett Jas N rt 4 bx 265
Bennett Kenneth rt 1 bx 275
Bennett Lucille S rt 4 bx 112a
Bennett Mae rt 1 bx 281
Bennett Margt S Mrs rt 4 bx 238
Bennett Mark J rt 1 bx 283
Bennett Merrill rt 1 bx 283
Bennett Metta rt 1 bx 275
Bennett Reed O rt 1 bx 279
Bennett Ruth Mrs rt 4 bx 228
Bennett Scuyler C rt 1 bx 275
Bennett Sherley Mrs rt 4 bx 234
Bennett W V rt 1 bx 279
Bennett Wayne rt 1 bx 283
Bents Henry L rt 1 bx 107a
Bents Mae rt 1 bx 107a
Bentz Andw rt 2 bx 101
Bentz Annie Mrs rt 2 bx 101
Bentz Dan rt 1 bx 280
Bentz Fairy rt 2 bx 101
Bentz Fern rt 2 bx 101
Bentz J O rt 2 bx 101
Bentz LaVonne rt 1 bx 280
Bentz Levi rt 2 bx 101
Bentz Ruth rt 1 bx 280
Berg Fred rt 4 bx 231a
Bernard H V rt 2 bx 197
Bernard J L rt 2 bx 197
Bernard J R Mrs rt 2 bx 197
Bernardi E P rt 1 bx 39b
Berry Claude rt 3 bx 198
Berry Georgie rt 3 bx 198
Berry J C rt 3 bx 198
Berry Lura rt 4 bx 129b
Berry Willard rt 4 bx 129b
Bertagna Mat rt 3 bx 281a
Bertram Dance Academy rt 3 bx 246
Bertram J R rt 3 bx 246
Best Chas H rt 2 bx 249
Best Elvin rt 2 bx 251
Best Evelyn rt 2 bx 249
Best Gilbert rt 2 bx 249
Best Grace rt 2 bx 249
Best Luella rt 2 bx 249
Best Mabel rt 2 bx 249
Best O J rt 3 bx 306
Best Stanton rt 4 bx 234
Best Thelma rt 2 bx 251
Best Verna rt 2 bx 249
Bethard Arth rt 3 bx 24
Bethard Mazie rt 3 bx 24
Bethard W A rt 3 bx 24
Bettincourt V C A rt 2 bx 238
Bickett A T rt 2 bx 300
Bickett Cristine Mrs rt 2 bx 300
Bickley J F rt 4 bx 85
Bickley Rebecca A Mrs rt 4 bx 85
Bicknell H C rt 2 bx 90b
Bicknell Jane rt 2 bx 90b
Biggers A C rt 2 bx 44L
Biggers Allie J rt 2 bx 44L
Biggers Bessie Mrs rt 2 bx 44L
Biggers Forrest rt 2 bx 44L
Biggers Glen E rt 2 bx 44L
Biggers Ruth rt 2 bx 44L
Biggers Zern E rt 2 bx 44L
Bingham C E rt 1 bx 169
Birdseye D V rt 3 bx 220a
Birdseye Paula Mrs rt 3 bx 220a
Bishop Juliet L rt 2 bx 100b
Bishop W D rt 2 bx 100b
Bissett A H rt 2 bx 252b
Bissett Minnie A rt 2 bx 252b
Black Danl rt 2 bx 241
Black P C rt 1 bx 233a
Black Vivian M rt 1 bx 233a
Blackburn J H rt 2 bx 94d
Blackburn Winifred D Mrs rt 2 bx 94d
Blackman Edgar B rt 4 bx 77a
Blackman Marica A Mrs rt 4 bx 77a
Blair Lucille rt 1 bx 36
Blair Mable Mrs rt 4 bx 225a
Blakeley Rose M rt 2 bx 233
Blaser Floyd rt 2 bx 55
Bloomquist Werner rt 2 bx 368
Blything S A rt 3 bx 62
Bocast Donald rt 1 bx 167
Bocast Jennie rt 1 bx 167
Bocast Wm rt 1 bx 167
Bogar Evelyn rt 1 bx 314
Bogar Roy E rt 1 bx 314
Bogar Shirley rt 1 bx 314
Boggs J H rt 4 bx 172
Boggs W H rt 2 bx 222b
Bohnett J W rt 2 bx 374
Bohnett Jack jr rt 2 bx 374
Boller C H rt 1 bx 12
Boller Hazel rt 1 bx 12
Bollinger Bert rt 3 bx 37
Bollinger Clara rt 3 bx 37
Bollinger J S rt 3 bx 37
Bolton I E rt 4 bx 160
Bolton Mabel Mrs rt 2 bx 26
Bolton Maude E Mrs rt 4 bx 160
Bolton Wayne rt 2 bx 26
Bond Geo rt 3 bx 295
Bond Violet Mrs rt 3 bx 295
Boness Frances Mrs rt 2 bx 113b
Boness Thos rt 2 bx 113b
Bonham Arth W rt 2 bx 262
Bonham Dorris Mrs rt 2 bx 262
Bonham H L rt 2 bx 262

GEO. W. EDWARDS
SEARS-PORTER REALTY CO.
LICENSED REALTY BROKERS
MONEY TO LOAN — ALL LINES OF INSURANCE
140 W. Second St., P. O. Box 429 Tel. 48 Chico, California

Bonham Helen Mrs rt 4 bx 205
Bonham Walter rt 4 bx 205
Bonnifield Allan H rt 1 bx 262
Bonnifield Anna D rt 1 bx 262
Bonnifield Berta rt 1 bx 262
Bonnifield Luke rt 1 bx 262
Book Jas rt 1 bx 224a
Book L rt 1 bx 224a
Book Lavinia rt 1 bx 224a
Book Lillian K rt 1 bx 224a
Booze Anna M rt 1 bx 109
Booze Dora rt 1 bx 109
Booze Ida rt 1 bx 109
Booze Lester rt 1 bx 109
Booze Lulu rt 1 bx 109
Booze Raymond rt 1 bx 109
Booze Vernon rt 1 bx 109
Borchers Edna rt 1 bx 287
Borchers Justus rt 1 bx 287
Borchers Rose rt 1 bx 287
Borchert Al rt 3 bx 201j
Borchert Verna rt 3 bx 201j
Bordin Anna rt 2 bx 37
Bordin Bruna Mrs rt 2 bx 46
Bordin Ed rt 2 bx 46
Bordin Leonard rt 2 bx 37
Bordin Mario rt 2 bx 37
Bordin Mary rt 2 bx 37
Bordin Victor rt 3 bx 224
Borges Alvin C rt 4 bx 81
Borges Antonio V rt 3 bx 300
Borges Jesus rt 3 bx 300
Borges John rt 3 bx 300
Borges L V rt 3 bx 300
Born H J rt 2 bx 305
Bortoli Agnes rt 4 bx 267
Boutwell L A rt 3 bx 35a
Boutwell Minnie rt 3 bx 35a
Bowen Addie S rt 1 bx 337
Bowen E E rt 1 bx 337
Bowen Nina rt 1 bx 337
Bowen Robt E rt 1 bx 337
Bowen Steve S rt 1 bx 337
Bowles Farrell rt 3 bx 155
Bowles Irma rt 3 bx 155
Bowles Russel rt 1 bx 128
Bowles Ruth rt 1 bx 128
Bowman Francis rt 4 bx 167
Bowman Laurence rt 2 bx 31w
Bowser J E rt 3 bx 19b
Boyd Elevia N rt 3 bx 153
Boyd Gladys rt 3 bx 153
Boyd W A rt 3 bx 153
Boydston Jas W rt 4 bx 79
Boydston Lillie A rt 4 bx 30
Boydston Robt H rt 4 bx 30
Boydston Sarah J Mrs rt 4 bx 79
Boydstun Ardenia rt 1 bx 98
Boydstun Lillian rt 1 bx 98
Boydstun Martha rt 1 bx 98
Boydstun R H rt 1 bx 98
Boydstun Robt rt 1 bx 98
Boyer Ralph S rt 1 bx 174
Boyer Virginia rt 1 bx 174
Boynton Ethel Mrs rt 2 bx 265a
Boynton G A rt 2 bx 265a
Bradford Elgin rt 3 bx 274a
Bradford May rt 3 bx 274a
Bradley Frank rt 2 bx 28
Bradley J E rt 1 bx 166
Bragdon T R rt 1 bx 171a
Brandstatt Clara Mrs rt 4 bx 71
Brandstatt J N rt 4 bx 71
Brandt A P rt 1 bx 42L
Brantley Ruth rt 2 bx 297a
Brayton F Donald rt 1 bx 227
Brayton J Douglas rt 1 bx 227
Brayton Minnie A rt 1 bx 227
Breen C E rt 2 bx 295
Breen Charlotte rt 2 bx 295
Brey Gordon rt 1 bx 83a
Brice Jess J rt 3 bx 292
Brice Mary E Mrs rt 3 bx 292
Brink Dan I rt 1 bx 116
Brink Kath rt 1 bx 116
Britton Dorothy rt 2 bx 211b
Britton John E rt 2 bx 211b
Britton Mildred rt 2 bx 211b
Brockman C M rt 2 bx 102
Brockman Chas rt 2 bx 102
Brockman Lillie Mrs rt 2 bx 102
Brockman Wm rt 2 bx 102
Brodrick S T rt 4 bx 166
Broderick Susan Mrs rt 4 bx 166
Broner Fred rt 4 bx 178
Bronner M Mrs rt 4 bx 178
Brook Grace rt 3 bx 848
Brook R C rt 3 bx 848
Brooke Eula rt 1 bx 359a
Brooke H T rt 3 bx 846
Brooke L A rt 1 bx 359a
Brooke M B rt 3 bx 78
Brooke Viola rt 3 bx 846
Brooke Waller rt 3 bx 78
Brooks D E rt 3 bx 827
Brooks Golden rt 4 bx 313a
Brooks Jessie Mrs rt 4 bx 313a
Brooks M L rt 1 bx 284a
Brooks Marion S rt 1 bx 69
Brouillard Mae E rt 1 bx 168a
Brouillard Wm C rt 1 bx 168a
Brown Al rt 4 bx 199
Brown Allie Mrs rt 4 bx 139
Brown Alta E rt 1 bx 152
Brown Armetha Mrs rt 2 bx 47
Brown C W rt 3 bx 824
Brown Chas rt 2 bx 78
Brown Clara rt 4 bx 197a
Brown Clyde V rt 4 bx 311
Brown Dave rt 3 bx 34h
Brown Dianie rt 2 bx 115
Brown Earl rt 4 bx 195
Brown Edith Mrs rt 3 bx 824
Brown Etta Mrs rt 4 bx 199
Brown F J rt 1 bx 152
Brown Florence rt 1 bx 152
Brown Forrest rt 2 bx 47
Brown Frank rt 1 bx 222
Brown Fred C rt 4 bx 298
Brown G W rt 3 bx 11
Brown Geo A rt 1 bx 222
Brown Harry C rt 2 bx 88
Brown Jas rt 1 bx 152
Brown Jean Mrs rt 4 bx 100

Eat at
DAN KNOTT'S
A PLACE FOR Gentlemen
★
LIQUORS
★
CIGARS
★
BILLIARDS
★
333 Broadway
CHICO
Tel. 821

AUTHORIZED STUDEBAKER SALES and SERVICE
JACKSON MOTOR SALES
STUDEBAKER — CARS — TRUCKS
"NATIONAL" TIRE DISTRIBUTORS
1444 Park Ave. Chico, Calif. Tel. 1259-J
SERVICE

FACCIANO'S
LIQUORS
RESTAURANT
FOUNTAIN
CIGARS
TOBACCO
CANDY
117 W. 2d
CHICO

Chico Rural Routes—Contd

Brown Jessie Mrs rt 4 bx 298
Brown Jos M rt 3 bx 824
Brown Julian rt 2 bx 47
Brown L R rt 4 bx 151
Brown Loraine rt 1 bx 222
Brown Louis rt 3 bx 819
Brown Louise rt 1 bx 222
Brown M C rt 2 bx 93a
Brown Margt Mrs rt 4 bx 199
Brown Mary rt 1 bx 222
Brown Mattie E rt 2 bx 125b
Brown Mearl rt 4 bx 195
Brown Mildred rt 3 bx 819
Brown Olivia Mrs rt 2 bx 88
Brown Opal Mrs rt 4 bx 311
Brown Oral N rt 2 bx 60b
Brown P R rt 4 bx 139
Brown Paul rt 2 bx 197a
Brown Paul C rt 4 bx 100
Brown R C rt 2 bx 93a
Brown Richd rt 1 bx 152
Brown Royal C rt 4 bx 96
Brown Steph W rt 2 bx 100w
Brown Thos rt 4 bx 197a
Brown W A rt 2 bx 309
Brown W A rt 4 bx 26
Brown W D rt 2 bx 47
Brown Wilber rt 3 bx 25
Broyles Grace Mrs rt 4 bx 266
Broyles Jean W rt 4 bx 266
Broyles Jessie C Mrs rt 4 bx 272
Broyles Nathaniel rt 4 bx 272
Brozil Manuel rt 4 bx 190
Brozil Roza Mrs rt 4 bx 190
Brubaker Geo W rt 1 bx 325
Brubaker Josephine rt 1 bx 325
Bruce Edith rt 2 bx 233
Bruce Edna rt 2 bx 233
Bruce Eva rt 2 bx 233
Bruce Everett A rt 2 bx 169
Bruce Eliz Mrs rt 2 bx 233
Bruce Etta Mrs rt 2 bx 169
Bruce Mary E Mrs rt 2 bx 166
Bruce Nathan H rt 2 bx 166
Bruce Robt A rt 2 bx 233
Bruce Roberta ht 2 bx 233
Bruha Wencel rt 2 bx 199
Bruner Emil rt 1 bx 66
Bruner Ernie rt 1 bx 66
Bruner Hazel rt 1 bx 66
Brunk Chester A rt 3 bx 34a
Brush Clyde V rt 2 bx 82b
Bryan Lena Mrs rt 2 bx 125a
Buchannan Bessie rt 1 bx 90
Buchannan Donald rt 1 bx 90
Buchannan Marjorie rt 1 bx 90
Buck's Linoleum & Shade Co rt 1 bx a9
Bullard Ellen rt 4 bx 91
Bullard Rachel rt 4 bx 91
Bullington Ada Mrs rt 4 bx 31
Bullington Marian rt 4 bx 31
Bullock Vera A rt 1 bx 153
Bunch J O rt 2 bx 177L
Bunnell M E rt 2 bx 43
Bunnell W E rt 1 bx 341
Burch Alex rt 2 bx 19
Burda Anton rt 4 bx 33
Burfield F C rt 2 bx 195
Burge A F rt 4 bx 310
Burge Clifford B rt 2 bx 345
Burge Dorothy Mrs rt 2 bx 345
Burgess J W Mrs rt 3 bx 814
Burgess Pearl rt 2 bx 101
Burington B rt 3 bx 821
Burke Minnie Mrs rt 4 bx 229
Burke W K rt 4 bx 229
Burkhart Effie A rt 1 bx 55
Burkhart Hazel rt 1 bx 55
Burkhart Jake W rt 1 bx 55
Burks H G rt 2 bx 79
Burland Wanona rt 1 bx 206
Burnett Ed rt 2 bx 42j
Burnett W J rt 3 bx 145e
Burney J R rt 3 bx 817
Burney Violet Mrs rt 3 bx 817
Burnight E H rt 4 bx 41
Burns Ida rt 2 bx 5
Burns Nate jr rt 2 bx 188
Burrill O A Mrs rt 2 bx 44
Burris J H rt 2 bx 19
Burrows Paul rt 4 bx 160
Busard H Mrs rt 1 bx 68b
Butler Laurence rt 1 bx 270
Button C M rt 1 bx 78
Button Charlotte rt 1 bx 78
Button Emory W rt 2 bx 345
Button Eug rt 1 bx 78
Button Evelyn rt 2 bx 119w
Button Hilda Mrs rt 2 bx 345
Button Leroy rt 1 bx 78
Button Lucile rt 1 bx 78
Button Walter rt 1 bx 78
Button Willard rt 1 bx 78
Button Wm rt 2 bx 119w
Byrn Sara Mrs rt 4 bx 110a
Byrn W E rt 4 bx 110a
Cabaniss John N rt 4 bx 52a
Cadromac Anna rt 2 bx 67
Cahoon Clinton rt 3 bx 56
Calavan Peggy Mrs rt 2 bx 122
Calavan R C rt 2 bx 122
Callahan Candace Mrs rt 4 bx 305
Callahan Ethel Mrs rt 4 bx 305
Callahan R H rt 4 bx 305
Calloway Agnes rt 2 bx 241
Cambell Carrol M rt 2 bx 105c
Cambell Cath Mrs rt 2 bx 105c
Cambell Dorothy rt 2 bx 105c
Cambell Louis rt 2 bx 18
Cameron Bertha Mrs rt 4 bx 156
Cameron Jefferson D rt 4 bx 156
Cameron R L rt 4 bx 135
Camion Hubert rt 2 bx 297c
Camion Mattie rt 2 bx 297c
Campbell Freda rt 4 bx 279
Campbell J S rt 4 bx 279
Campbell Jos rt 3 bx 57b
Campbell Jos H rt 1 bx 162
Campbell Mabel rt 3 bx 57b
Campbell Orin rt 4 bx 276b
Campbell W D rt 4 bx 86
Camper Clark rt 2 bx 319

GOLDEN EMPIRE PRINTERY
COMMERCIAL PRINTERS AND PUBLISHERS
700 BROADWAY CHICO PHONE CONNECTION

Canfield Anne rt 2 bx 234
Canfield Carrol M rt 2 bx 210
Canfield Dairy rt 2 bx 210
Canfield Dana W rt 2 bx 234
Canfield Della Mrs rt 2 bx 234
Canfield Geo E rt 2 bx 210
Canfield Lee C rt 2 bx 234
Canfield Milton T rt 2 bx 234
Canfield Naomi Mrs rt 2 bx 210
Canfield Nettie Mrs rt 2 bx 210
Canfield Orville M rt 2 bx 212
Canfield Velma rt 2 bx 210
Cannon Alma Mrs rt 2 bx 279
Cannon D L rt 3 bx 69a
Cannon Fred D rt 2 bx 279
Cantwell Alice rt 3 bx 34c
Cantwell Annie Mrs rt 3 bx 30
Cantwell F Mrs rt 3 bx 34c
Cantwell J H rt 3 bx 30
Cantwell John rt 3 bx 30
Carah A M rt 4 bx 62
Carah E M Mrs rt 4 bx 62
Carah Rose Mrs rt 4 bx 62
Carey Chas rt 1 bx 186
Carey Florence rt 1 bx 186
Carey Frank rt 1 bx 186
Carey Robt rt 1 bx 186
Carey Ruth rt 1 bx 186
Carey Sherman rt 1 bx 186
Carlos Jos rt 4 bx 222
Carlos Mae rt 4 bx 222
Carlson Agnes Mrs rt 3 bx 304
Carlson Alf rt 1 bx 39a
Carlson Alice M Mrs rt 4 bx 115a
Carlson Carl J rt 2 bx 86
Carlson Edmond rt 1 bx 51
Carlson Elsie rt 1 bx 39a
Carlson Eric rt 3 bx 303
Carlson Gus rt 3 bx 304
Carlson Irene rt 3 bx 280
Carlson Irma rt 3 bx 303
Carlson Leonard rt 2 bx 349
Carlson Lester rt 2 bx 349
Carlson Margt rt 2 bx 349
Carlson Martha Mrs rt 2 bx 349
Carlson Otelia rt 1 bx 39a
Carlson Raymond rt 2 bx 349
Carlson Reuben rt 3 bx 280
Carlson Wallin J rt 4 bx 115a
Carlson Wm rt 1 bx 39a
Carmack Donna rt 1 bx 25
Carmack Harvey E rt 1 bx 25
Carmen Gladys rt 1 bx 276
Carmen W B Mrs rt 1 bx 276
Carnegie Guy E rt 2 bx 338
Carnegie L B Mrs rt 2 bx 336
Carnegie Sarah Mrs rt 2 bx 338
Carnes Earl rt 3 bx 282
Carpenter Alice rt 2 bx 185
Carpenter C C rt 4 bx 51
Carpenter E E Mrs rt 2 bx 185
Carpenter Hal rt 2 bx 185
Carpenter Katie Mrs rt 2 bx 185
Carpenter Levi E rt 1 bx 156
Carpenter Lillian rt 1 bx 156
Carpenter Ruby A rt 4 bx 51
Carpenter Wm rt 2 bx 185
Carrall Raymond rt 4 bx 232
Carter Cale B rt 1 bx 240
Carter Cath Mrs rt 2 bx 2
Carter Chas rt 2 bx 2
Carter Hazel rt 1 bx 240
Case John R rt 4 bx 80
Case Maude P Mrs rt 4 bx 80
Cassidy R L rt 1 bx 10
Caswell Leonard rt 2 bx 291
Cathcart C A rt 1 bx 83c
Cathcart Isabel rt 1 bx 83c
Cathcart P B Mrs rt 4 bx 164
Cathcart Wildon rt 4 bx 164
Catledge Frank rt 4 bx 51n
Catledge Lottie rt 4 bx 51n
Caudill J R rt 4 bx 32
Caudill Nora Mrs rt 4 bx 63
Caudill Wm rt 4 bx 63
Cavassa A Mrs rt 1 bx 204
Cavassa Caryl rt 1 bx 204
Cavassa F rt 4 bx 267
Cavassa Paul rt 4 bx 267
Cayer Ruth rt 2 bx 71
Caylor G W rt 4 bx 91
Caywood Allie B rt 1 bx 21
Caywood David M rt 1 bx 21
Cecil Frank M rt 1 bx 229
Cecil Lucy A rt 1 bx 229
Cecil Thos J rt 1 bx 229
Chamberlain Frank rt 4 bx 41
Chamberlin A E rt 3 bx 816
Chamberlin J F rt 3 bx 816
Chamberlin Wealthy Mrs rt 3 bx 816
Chambers David rt 2 bx 18
Chambers Ray rt 1 bx 226
Chambers Ursul rt 1 bx 226
Chapman Arline E rt 1 bx 69
Chapman H E rt 3 bx 4
Chapman Lizzie Mrs rt 3 bx 4
Chord Jack rt 1 bx 357
Chord O rt 1 bx 357
Charrey Walter F rt 2 bx 55d
Chase Arth E rt 1 bx 371
Chase Minnie B rt 1 bx 97
Chase Orlena J rt 1 bx 371
Chastain Lizzie Mrs rt 2 bx 72
Chedzy Ada Mrs rt 2 bx 55d
Chedzy W J rt 2 bx 55d
Cheesum Frank rt 2 bx 14
Cheesum Jennie Mrs rt 2 bx 14
Cheetham Jas J rt 1 bx 167
Cheney Alton rt 2 bx 209
Cheney Bert E rt 2 bx 209
Cheney C D rt 1 bx 311
Cheney C E rt 2 bx 211
Cheney Covina Mrs rt 2 bx 211
Cheney Earl rt 2 bx 211
Cheney Emma Mrs rt 2 bx 209
Cheney Ethel rt 1 bx 311
Cheney Frieda rt 2 bx 209
Chesney John rt 1 bx 47c
Chesney Marion rt 1 bx 47c
Chester Alta rt 1 bx 224
Chester Amos B rt 1 bx 224
Chester Francis rt 1 bx 224
Chester Hazel rt 1 bx 224

THE NUGENT FUNERAL SERVICE
SUCCESSORS TO
— THE H. C. BICKNELL FUNERAL HOME —
341 West Third Street CHICO Telephone 24

NORTHERN STAR MILLS
R. A. HARELSON
FLOUR — FEED — HAY — GRAIN — BAGS — TWINE
16th & Chestnut Streets CHICO, CALIF. Tel. 181

CHICO HOSPITAL
MRS. EDNA S. LANDIS, Supt.
Medical - Surgical - Maternity
Air Conditioned
— PHONES 612 AND 613 —
8th Avenue and The Esplanade
CHICO, CALIF.

Chico Rural Routes—Contd

Chester Helen rt 1 bx 224
Chester Inez rt 3 bx 157a
Chester Ivan rt 1 bx 224
Chester M M rt 3 bx 157a
Chester Neil rt 3 bx 157a
Chico Builders Exchange rt 1 bx 202
Chico Cereal Co rt 1 bx 90
Chico Hatchery rt 4 bx 288
Chico Salvage & Hide Co rt 2 bx 300b
Childers Bertha rt 2 bx 135
Childers Gertrude rt 2 bx 135
Childers J R rt 2 bx 135
Childers S E rt 2 bx 135
Chinca Ray rt 3 bx 311
Chivington C O rt 3 bx 247b
Chivington Frank rt 3 bx 247b
Chivington Fred rt 3 bx 247b
Chmelka Jas rt 2 bx 219b
Chmelka Ruby Mrs rt 2 bx 219b
Chob Faye rt 3 bx 148
Chob Leonard rt 3 bx 148
Christensen Bessie rt 2 bx 84
Christensen Dairy rt 2 bx 84
Christensen Doris rt 2 bx 84
Christensen Mabel rt 2 bx 84
Christensen N A rt 2 bx 84
Christensen Vivian rt 2 bx 84
Christianson H E rt 2 bx 257b
Churchill Calvin W rt 1 bx 221
Churchill Glenn A rt 1 bx 221
Churchill Howard V rt 1 bx 221
Churchill Nellie M rt 1 bx 221
Churchill Walter J rt 1 bx 221
Cinquini A rt 3 bx 264
Cinquini H rt 3 bx 264
Cinquini Lugi rt 3 bx 264
Clark Bertha rt 4 bx 310b
Clark Bruce rt 3 bx 247
Clark C A rt 4 bx 310a
Clark E T rt 2 bx 44d
Clark Effie rt 2 bx 32b
Clark Harry rt 2 bx 176
Clark Ida B rt 3 bx 34h
Clark Jean rt 1 bx 214
Clark Jess L rt 4 bx 310b
Clark Lucille rt 2 bx 44d
Clark Mabel rt 1 bx 214
Clark Thelma rt 1 bx 214
Clark Thos I rt 1 bx 214
Clark Warren P rt 3 bx 34h
Clark Weddrian Mrs rt 4 bx 310a
Class Walter E rt 2 bx 110c
Clausen Jennie Mrs rt 3 bx 144
Clauson Hulda J rt 2 bx 238s
Clay Jerry rt 1 bx 325a
Clay Perman H rt 1 bx 325a
Clayton J M rt 1 bx 64
Clegg Frank rt 2 bx 228
Clegg Gladys rt 2 bx 228
Clegg Glenn rt 2 bx 228
Clegg Ruth rt 2 bx 228
Clegg W F rt 2 bx 228
Cleland L E rt 1 bx 161
Cleland Laura E Mrs rt 2 bx 82b
Clifton Hugh rt 2 bx 83a
Clifton John rt 3 bx 24a
Cline LaVerne rt 1 bx 175a
Cline Lola rt 1 bx 175a
Cline Walter D rt 1 bx 175a
Clough Everett E rt 1 bx 314
Clymer Jas A rt 4 bx 305
Clymer Mary B Mrs rt 4 bx 305
Cody Arlie rt 2 bx 332
Coito Manuel rt 1 bx 213
Coito Rosaline rt 1 bx 213
Cola Nellie Mrs rt 4 bx 245
Cola Wm rt 4 bx 245
Colby Chester rt 3 bx 48
Cole Irma H Mrs rt 4 bx 256
Collins A J rt 2 bx 108
Collins Ann rt 3 bx 830
Collins D E rt 4 bx 24d
Collins Daisy Mrs rt 4 bx 24d
Collins E C rt 3 bx 195
Collins Florence Mrs rt 2 bx 108
Collins J W rt 2 bx 38
Collins Lula Mrs rt 3 bx 195
Collins Nick rt 3 bx 830
Collins Pearl Mrs rt 2 bx 82
Collins Riley A rt 2 bx 82
Collins Robt rt 1 bx 182
Collins Roy rt 2 bx 10c
Collins Ruby rt 2 bx 10c
Collins Vera P rt 1 bx 182
Colwell Chas rt 1 bx 68
Colwell F H rt 1 bx 149a
Colwell H Mrs rt 1 bx 149a
Colwell H Mrs rt 1 bx 149a
Colwell Lillian rt 1 bx 68
Compton Ardie Mrs rt 3 bx 131a
Compton Bertha rt 2 bx 1b
Compton Mary rt 2 bx 9
Compton Roy rt 2 bx 1b
Compton Vera E rt 1 bx 42a
Compton Wm R rt 1 bx 125
Comstock J H Mrs rt 3 bx 244
Condit Paul rt 2 bx 123
Conklin Chas Mrs rt 1 bx 163
Conklin Maggie rt 1 bx 163
Conklin Shirley rt 1 bx 163
Conley Grace Mrs rt 4 bx 25
Conley Jas W rt 4 bx 25
Conn Howard rt 2 bx 227
Conn Vivian Mrs rt 2 bx 227
Conneis Tina rt 4 bx 60
Connors Della rt 1 bx 199
Connors Helen rt 1 bx 199
Connors John rt 1 bx 184
Conrad Robt J rt 1 bx 69
Conway Howard C rt 3 bx 348
Conway J E rt 4 bx 93
Conway Jessie Mrs rt 4 bx 93
Conway Lillie Mrs rt 3 bx 34f
Cook Carl E rt 4 bx 185
Cook D F rt 2 bx 258
Cook Elmer rt 2 bx 103
Cook Estella Mrs rt 3 bx 826
Cook Helen B rt 3 bx 825
Cook Mary E Mrs rt 2 bx 103
Cook R C rt 3 bx 825
Cook Thos rt 3 bx 826

DODGE & PLYMOUTH MOTOR CARS
RALPH S. WATKINS CO.
2nd St. Cor. Flume CHICO Tel. 88

Cook Warner D rt 2 bx 103
Coon A W rt 3 bx 236
Coon Allen T rt 3 bx 225a
Coon Allie N rt 2 bx 318
Coon Bros rt 3 bx 236
Coon Chas E rt 1 bx 139
Coon Clara Mrs rt 3 bx 220
Coon Dora Mrs rt 3 bx 742
Coon Eldon rt 2 bx 219e
Coon Emmett rt 3 bx 221
Coon Grace Mrs rt 3 bx 221
Coon Irene Mrs rt 2 bx 318
Coon L H rt 3 bx 220
Coon Maggie Mrs rt 1 bx 139
Coon Robt M rt 3 bx 236
Cooper R E rt 4 bx 24c
Cooper Richd rt 4 bx 24c
Cooper Wm H Mrs rt 1 bx 234
Copland Lenora rt 4 bx 123
Copper Anna Mrs rt 2 bx 183
Copper F A rt 2 bx 378
Copper Sarah Mrs rt 2 bx 378
Copper T F rt 2 bx 183
Cornell David rt 3 bx 267
Cornell Eliza Mrs rt 3 bx 267
Cornwell Mary rt 2 bx 4
Corrie Irene Mrs rt 4 bx 233
Corrie R A rt 4 bx 233
Coryell Ada M rt 2 bx 46c
Coryell C C rt 2 bx 46c
Costa Jos L rt 2 bx 106
Couch Benj rt 3 bx 62a
Coutolenc E F rt 1 bx 192
Cox Alf E rt 4 bx 129b
Cox Donald rt 2 bx 320
Cox Dorris rt 2 bx 320
Cox Edwin H rt 1 bx 194
Cox Georgia rt 1 bx 154
Cox J C rt 4 bx 129b
Cox Jesse B rt 1 bx 194
Cox John A rt 1 bx 194
Cox John F rt 4 bx 56
Cox Jonathan A rt 2 bx 97c
Cox L O rt 4 bx 194a
Cox Leola rt 2 bx 320
Cox Lloyd rt 1 bx 194
Cox Mamie E Mrs rt 4 bx 194a
Cox Mary D rt 4 bx 56
Cox Nellie rt 1 bx 194
Cox W A rt 2 bx 320
Cox W H rt 1 bx 154
Cox Wilma rt 2 bx 320
Crabbe Arden Mrs rt 1 bx 245
Crabbe Bernice rt 1 bx 245
Cramer Bessie B rt 2 bx 101f
Cramer H P rt 3 bx 14
Cramer Minnie Mrs rt 3 bx 14
Crandall Ben L rt 1 bx 16
Crawford Chas E rt 2 bx 362
Crawford Cynthia Mrs rt 2 bx 362
Crawford Doris rt 4 bx 315
Crawford Georgia rt 1 bx 12a
Crawford H S rt 1 bx 12a
Crawford Merritt R rt 4 bx 315
Crawford S R rt 1 bx 90
Crawford Tina rt 2 bx 362
Crawford Wesley rt 2 bx 362
Crenshaw Bernese Mrs rt 4 bx 215
Crenshaw Glenn rt 4 bx 215
Crewdson Ellen rt 1 bx 67
Crewdson Grover C rt 1 bx 67
Crissman Georgia rt 2 bx 71
Crissman Mary rt 2 bx 71
Crissman Maxine rt 2 bx 71
Crissman Roy rt 2 bx 71
Crouch Margt A rt 1 bx 42b
Crouse B A rt 2 bx 348c
Crow Gladys rt 4 bx 32
Crow Roy C rt 4 bx 32
Crowder Melvina rt 1 bx 286
Crowder Z T Mrs rt 1 bx 286
Crum A F rt 2 bx 165b
Crum Josie Mrs rt 2 bx 165b
Cryts E C rt 4 bx 311
Cryts Mae rt 4 bx 311
Cuddeback Edson N rt 1 bx 220
Cuddeback Effie M rt 1 bx 220
Cuddeback Veda rt 1 bx 220
Cullen Rose rt 4 bx 171
Cullen V rt 4 bx 171
Cummings H R rt 3 bx 145h
Cunha Eva Mrs rt 4 bx 89a
Cunningham Clyde rt 2 bx 187a
Cuperus Cornelia rt 1 bx 167
Curnow Ellen rt 1 bx 336
Currie Annie H rt 1 bx 334
Currie D C Mrs rt 1 bx 334
Currie Sarah D rt 1 bx 334
Curtis C C rt 3 bx 142
Curtis Kath J rt 3 bx 142
Curtis Olive rt 3 bx 142
Curtis Sarah Mrs rt 3 bx 142
Cussick Eliz rt 2 bx 162
Dahl Ardis rt 3 bx 253
Dahl Edna rt 3 bx 253
Dally C M rt 4 bx 137a
Dally Ethel Mrs rt 2 bx 17
Dally Lester G rt 4 bx 137a
Dally Thos rt 2 bx 17
Daly Ester rt 1 bx 64
Daly Walter Mrs rt 1 bx 64
Darling Eleanor rt 2 bx 125a
Darling LeRoy H rt 2 bx 125a
Darling Ruth Mrs rt 2 bx 125a
Darling Verda rt 2 bx 125a
Dausey Marcia Mrs rt 3 bx 45
Davidson Della Mrs rt 4 bx 164b
Davidson Herbt M rt 4 bx 164b
Davis Almy rt 2 bx 176
Davis Beatrice rt 4 bx 132e
Davis Florence rt 2 bx 39
Davis Geo H rt 3 bx 26
Davis John rt 4 bx 51b
Davis Lotus Mrs rt 2 bx 39
Davis Loyd rt 2 bx 39
Davis M A Mrs rt 3 bx 806
Davis Milton rt 3 bx 806
Davis W L rt 2 bx 39
Dawson Margt rt 1 bx 197
Day Anna rt 4 bx 213a
Day Louis rt 4 bx 213a
Day W F rt 3 bx 64c
Deadmond Martha Mrs rt 2 bx 26
Deadmond R E rt 2 bx 26

MEMBER OF ASSOCIATED CREDIT BUREAUS OF CALIFORNIA
BUTTE COUNTY CREDIT BUREAU
217 First National Bank Building
Bonded to the State of California
CHICO, CALIF.
Phone 402

Dwight Easy Pay Carmack Tires Accessories Service
GOODRICH TIRES AND BATTERIES SOLD ON EASY PAYMENTS TO SUIT YOUR INCOME
RICHFIELD PRODUCTS, LUBRICATION, TIRE REPAIRING & RECAPPING, MOTOROLA RADIOS
701 Broadway Chico, Calif. Tel. 677

M. OSER & CO.
◆
"Northern California's Finest Women's Department Store"
◆
3d & MAIN STS.
PHONE 177
◆
CHICO

Chico Rural Routes—Contd

Dean R O rt 3 bx 80a
Dearing Margt C Mrs rt 4 bx 230
Dearing W A rt 4 bx 230
DeBock Ella rt 3 bx 241
DeBock Farie rt 1 bx 280
DeBock Henry rt 1 bx 280
DeBock Jos P rt 1 bx 280
DeBock Lloyd rt 3 bx 241
DeBock Lucille rt 1 bx 280
DeBock Mirtha L rt 1 bx 280
Dechousoff Alex rt 4 bx 217a
Decker Mary Mrs rt 3 bx 210
Decker Saml rt 3 bx 210
DeCosta Anton rt 4 bx 200
Deeds A E rt 2 bx 347
Deeds Sarah Mrs rt 2 bx 347
DeGarmo Ada L rt 1 bx 369
DeGarmo Amelia rt 1 bx 240
DeGarmo Clara rt 1 bx 240
DeGarmo G L rt 1 bx 240
DeGarmo H C rt 1 bx 240
DeGarmo Jacob H rt 1 bx 369
DeGarmo Leanna rt 1 bx 369
DeHart A H rt 2 bx 322d
DeLapp J W rt 3 bx 145b
DeLapp Patricia rt 3 bx 145b
Dellinger Fanny Mrs rt 2 bx 357
DeLong Jas rt 3 bx 64e
DeMattos Aug rt 3 bx 293
DeMattos May Mrs rt 3 bx 293
Demorest Earl rt 4 bx 311a
Dempsey Alf P rt 4 bx 235
DePuy G R rt 2 bx 140a
DeRoohrer Ursul rt 2 bx 114a
Derryberry C L rt 3 bx 640a
Derryberry Lucille rt 3 bx 640a
Deter Claude L rt 2 bx 206
Deter M B rt 3 bx 97
Deter M H Mrs rt 3 bx 97
Deter Mellissa Mrs rt 2 bx 206
Detrich C W rt 4 bx 100
Detrick J L rt 3 bx 191
Deunsing Hazel Mrs rt 2 bx 315
Deunsing L H rt 2 bx 315
Deve I O rt 4 bx 127
Dew A M Mrs rt 3 bx 44
Dewey Anna M Mrs rt 3 bx 145e
Dewey Georgette Mrs rt 3 bx 145e
Dewey Sol rt 3 bx 145e
Dewhirst J H rt 2 bx 90d
DeWoody Charlotte rt 2 bx 213
DeWoody John rt 1 bx 227
DeWoody Josie Mrs rt 2 bx 214
DeWoody Judd U rt 2 bx 214
DeWoody Lottie Mrs rt 2 bx 213
DeWoody R M rt 2 bx 213
Dias Manuel R rt 4 bx 190
Dias Mary Mrs rt 4 bx 190
Dibble Caroline rt 3 bx 146
Dibble Chas R rt 3 bx 146
Dickey Ham D rt 3 bx 299
Dickinson Marie Mrs rt 4 bx 233
Dierks J H rt 2 bx 276
Dietrick Flora Mrs rt 2 bx 290
Dietrick Hale rt 2 bx 290
Dilly Clara Mrs rt 2 bx 117a
Dilly Geo B rt 2 bx 117a
Dilly W R rt 2 bx 117a
Dilly Walter rt 2 bx 117a
Dingel Chas Mrs rt 3 bx 199c
Dinnell L F rt 2 bx 17b
Disney J E rt 4 bx 216
Dixson Chas A rt 3 bx 83
Dodge Henry rt 2 bx 148d
Dodge Iris rt 3 bx 145c
Dodge M C rt 3 bx 145c
Domingo John rt 3 bx 247a
Donaldson C J rt 3 bx 850
Donaldson Lee rt 3 bx 850
Donner C rt 2 bx 24
Donner Fred W rt 1 bx 69
Donoghue Wm rt 4 bx 107
Doohey Dairy rt 2 bx 125c
Doohey Evelyn M rt 2 bx 125c
Doohey Mary L rt 2 bx 125c
Doohey Pauline E rt 2 bx 125c
Doohey Robt E rt 2 bx 125c
Doohey Walter J rt 2 bx 125c
Doolittle A B rt 3 bx 59a
Doolittle Abbie rt 1 bx 35
Doolittle Frank rt 1 bx 35
Doolittle Milton rt 1 bx 35
Dorland Geo rt 4 bx 257
Dorrett O E rt 4 bx 161
Dorrett Ollie Mrs rt 4 bx 161
Doty Ruth rt 1 bx 352
Dougherty Pat rt 3 bx 71
Douthit L R rt 4 bx 133
Drane Dalan rt 1 bx 62
Drane Don rt 1 bx 62
Drane H Alanson rt 1 bx 62
Drane Hiram A rt 1 bx 62
Drane Lance rt 1 bx 62
Drane Lolis rt 1 bx 62
Drane Mabel rt 1 bx 62
Drarulich Steve N rt 1 bx 98
Dreiss Nellie Mrs rt 3 bx 244
Drewson Patricia rt 1 bx 114
Drewson R J rt 1 bx 114
Driscoll Jas J rt 1 bx 275
Drobney Annie Mrs rt 2 bx 199
Drobney Bessie rt 2 bx 199
Drobney Emelie Mrs rt 2 bx 240
Drobney Frank rt 2 bx 199
Drobney Gladys Mrs rt 2 bx 297
Drobney Henry rt 2 bx 297
Drobney Jos rt 2 bx 240
Drobney Wencel V rt 2 bx 199
Dugan P J rt 4 bx 37
Dugan Stella Mrs rt 4 bx 37
Duke E rt 4 bx 227a
Dukes Minnie B rt 4 bx 56
Dunham Lloyd L rt 4 bx 150a
Dunn Nettie B rt 1 bx 355
Dunn R P rt 1 bx 355
Dunning Donald rt 1 bx 53
Dunning Garth rt 1 bx 53
Dunning Nancy rt 1 bx 53
Dunning Ray jr rt 1 bx 53
Dunning Ray E rt 1 bx 53
Dupres Henry rt 3 bx 240
Dupres Jos rt 3 bx 240
Durette Harry rt 4 bx 25a

Black & Johnson
FUNERAL DIRECTORS — AMBULANCE SERVICE
Successors to WESTFALL FUNERAL HOME
Broadway at Seventh CHICO Telephone 104

Durette L M rt 2 bx 118
Dutro Evelyn rt 3 bx 290d
Dutro Jos rt 3 bx 278
Dutro M P rt 3 bx 249
Dutro Maria rt 4 bx 176
Dutro Mary Mrs rt 3 bx 249
Dutro Paula Mrs rt 3 bx 278
Dutro Raymond rt 3 bx 292b
Dutro Wm rt 3 bx 290d
Duty Ruth J rt 1 bx 352
Dyer Clara Mrs rt 2 bx 263
Dyer R C rt 2 bx 263
Eason Wilma Mrs rt 2 bx 341
East Anna Mrs rt 2 bx 383
East G R rt 2 bx 383
Eberhard L Mabel Mrs rt 2 bx 100b
Echeverria Rafael rt 2 bx 105b
Edgar Eug rt 2 bx 227
Edgar F H rt 2 bx 227
Edgar Lucy Mrs rt 2 bx 227
Edwards John R rt 1 bx 338
Edwards Mkt & Serv Sta rt 1 bx 207
Eggleston Bert rt 3 bx 157
Eggleston Floyd E rt 3 bx 158
Eggleston Marjorie Mrs rt 3 bx 158
Eitzel C F rt 4 bx 193
Ellen John D rt 4
Ellen Rosa A Mrs rt 4
Elliott H B rt 4 bx 250
Elliott Venita Mrs rt 4 bx 250
Ellis David rt 4 bx 54
Ellis La Docia Mrs rt 4 bx 54
Ellston Arlene rt 2 bx 125b
Ellston Geo rt 2 bx 125b
Elvy E Mrs rt 3 bx 818a
Elvy Edmond rt 3 bx 818a
Engelbrecht H rt 4 bx 247
England C L rt 3 bx 145g
Ennis Edna rt 4 bx 171
Ennis Orville rt 4 bx 171
Enns Agnes Mrs rt 2 bx 87e
Enns Geo rt 2 bx 314
Enns Jacob rt 2 bx 249
Entler Elsie rt 1 bx 217
Etnler Paul rt 1 bx 217
Entler Pauline rt 1 bx 217
Entler S L rt 1 bx 217
Entler Walter L rt 1 bx 217
Estes Albt rt 3 bx 247a
Estes Arlene rt 3 bx 247a
Estes Chas rt 2 bx 45
Estes Emily Mrs rt 2 bx 254
Estes Etta Mrs rt 2 bx 254
Estes Eug rt 3 bx 215
Estes Gordon rt 2 bx 254
Estes Roy G rt 2 bx 254
Estes Vesta Mrs rt 3 bx 215
Eusebio Carlo rt 2 bx 225
Eusbeio Wm rt 2 bx 225
Evans Arth F rt 1 bx 220
Evans Forest R rt 1 bx 292
Evans Frank P rt 1 bx 220
Evans L T rt 2 bx 115d
Evans Lillian rt 1 bx 220
Evans Litta A rt 1 bx 292
Evans Ronald rt 1 bx 292
Evans W D rt 1 bx 216
Ewan Raymond J rt 4 bx 167c
Exley Craig rt 1 bx 371
Ezell A L rt 4 bx 252
Facciano P rt 2 bx 95
Fairchild Carrie Mrs rt 3 bx 209
Fairchild E D rt 3 bx 209
Fandrey T W rt 2 bx 73
Fanno A A rt 1 bx 376
Fanno Hazel rt 1 bx 376
Farlein Frank A Mrs rt 1 bx 355
Farlein Lena D rt 1 bx 355
Farley Geo rt 1 bx 328a
Farley S S rt 1 bx 154
Farmer A E Mrs rt 1 bx 359a
Farmer J W rt 2 bx 64
Feasel W D rt 3 bx 72
Fergus Mary B rt 1 bx 180
Ferguson Ada E rt 2 bx 95f
Ferguson J F rt 2 bx 95f
Ferro Ed rt 2 bx 224b
Ferro Simeon rt 2 bx 224b
Ferry Jos rt 2 bx 107b
Ferry Minnie Mrs rt 2 bx 107b
Findley Helen rt 2 bx 163
Findley John rt 2 bx 163
Findley Melvin rt 2 bx 163
Findley Walter rt 2 bx 163
Finney Carl rt 4 bx 217a
Finney Robt rt 4 bx 217a
Firlotte J M rt 1 bx 118
Fisher B C rt 1 bx 20
Fisher Donna rt 1 bx 4a
Fisher Jack rt 1 bx 20
Fisher Velma rt 1 bx 20
Fisher Verna rt 1 bx 20
Fite Jasper L rt 4 bx 216
Fitzgerald W J rt 4 bx 124
Fitzpatrick Betty rt 1 bx 313
Fitzpatrick W F rt 1 bx 313
Fitzsimmons Fannie rt 2 bx 7
Fitzsimmons Herbt rt 2 bx 7
Fitzsimmons Thos rt 2 bx 7
Fix Alethea Mrs rt 4 bx 89
Flatt Tina rt 4 bx 130
Flatt W L rt 4 bx 130
Flatt W W rt 4 bx 214
Flatt Wilma Mrs rt 4 bx 214
Fleck Elaine rt 3 bx 199a
Fleck J T rt 3 bx 199a
Fleming Marvin rt 4 bx 250
Flint H H Mrs rt 4 bx 229
Fodge Wm rt 2 bx 196
Fodge W M rt 4 bx 212
Fogarty Jas rt 4 bx 155
Folsom Sarah Mrs rt 4 bx 60
Foor Evelyn rt 1 bx 161
Forcum J B Mrs rt 4 bx 154
Ford Elsie Mrs rt 2 bx 95f
Ford Irma rt 2 bx 95f
Ford J D rt 3 bx 272
Ford R H rt 2 bx 95f
Foreman Chas rt 3 bx 34a
Fortier Ariel Mrs rt 4 bx 118
Fortier Chas J rt 4 bx 118
Fortier Freida rt 3 bx 231
Fortier Herman rt 3 bx 231

WAKEFIELD
AUTO GLASS
COMPANY
HI TEST SAFETY GLASS
●
PLATE GLASS
●
WINDOW GLASS
●
1023 Main St.
At Bridge
CHICO
Tel. 1042

Telephone 883 CHICO SODA WORKS
ERNEST BELLINGER, Prop.
7-UP — SODA WATERS — WINE — BEER 1900 PARK AVE.

OROVILLE TITLE COMPANY
M. R. TAGGART, Mgr.
TITLE INSURANCE AND ESCROWS
1447 Huntoon Street — TEL. 254 — Oroville, California
— Affiliated With —
NORTHERN COUNTIES TITLE INSURANCE CO.
San Francisco

Chico Rural Routes—Contd
Fortier Jos rt 4 bx 46
Fortier M rt 4 bx 46
Fortier M P Mrs rt 3 bx 231
Foster Arth rt 4 bx 245
Foster Arth B rt 2 bx 45a
Foster Augusta Mrs rt 3 bx 201e
Foster Chas L rt 4 bx 245
Foster Norman A rt 3 bx 201e
Foster Walter C Mrs rt 3 bx 201e
Foster Zuola M Mrs rt 3 bx 201e
Fowier M E rt 3 bx 253
Fowler Tillie rt 1 bx 36
Fowler W M S rt 1 bx 36
Francis Annie Mrs rt 4 bx 194
Francis Jos Mrs rt 4 bx 111
Francis M jr rt 2 bx 124
Francis Manuel rt 4 bx 194
Francis Marianna S rt 4 bx 111
Frank E L rt 4 bx 287
Frank Ida M Mrs rt 4 bx 287
Franklin Ella rt 1 bx 346
Franklin J C rt 4 bx 165
Franz Elsie Mrs rt 4 bx 115f
Franz P G rt 4 bx 115f
Frasier Chas rt 4 bx 129
Fratus M rt 2 bx 309
Frazen Elmer E rt 3 bx 35
Frazier Ada rt 1 bx 83a
Frazier Donald rt 1 bx 83a
Frazier Lillie Mrs rt 4 bx 28
Frederick Ladonia rt 2 bx 10
Frederick Lee G rt 2 bx 10
Frederick Norma rt 2 bx 10
Fredericks Ralph rt 4 bx 238
Fredericks T R rt 4 bx 238
Freeman Elaine rt 3 bx 63a
Freeman J N rt 4 bx 56
Freeman Jennie Mrs rt 4 bx 56
Freeman L R rt 3 bx 63a
French Jean W rt 2 bx 87f
Frevert H C rt 4 bx 217a
Frey Clarence E rt 3 bx 202
Frey R G rt 2 bx 86
Fritter Dale S rt 2 bx 101f
Fritter J E rt 1 bx 17
Fritter Marie rt 2 bx 101f
Fritz Gordon rt 1 bx 123
Fuller Alvin rt 1 bx 314
Fuller Dorothy rt 2 bx 118
Fuller Edw rt 2 bx 288
Fuller Paul rt 2 bx 118
Fullers Elec Shop rt 2 bx 288
Furtado Anne rt 2 bx 238
Furtado Clementine Mrs rt 2 bx 238
Furtado Cora Mrs rt 3 bx 257a
Furtado J S rt 2 bx 238
Furtado Lucille rt 2 bx 238
Furtado Manuel rt 3 bx 257a
Furthell Jas E rt 1 bx 83a
Fwhoman Mattie rt 2 bx 86f
Fwhoman R A rt 2 bx 86f
Gabiel Cora M rt 2 bx 276
Gabiel Earl rt 2 bx 276
Gabiel Lloyd E rt 2 bx 276
Gackle Elsie rt 1 bx 175b
Gackle Paul P rt 1 bx 175b
Gackle Willis rt 1 bx 175b
Gackstetter Jacob rt 1 bx 266
Gackstetter John B rt 1 bx 266
Gackstetter Rosina A r 1 bx 266
Gackstetter Rueben rt 1 bx 266
Gage J L rt 1 bx 83g
Gage Lester rt 1 bx 83g
Gage Viola rt 1 bx 83g
Galbraith Nancy J rt 1 bx 143
Galiano John rt 3 bx 245
Galiano Jos rt 3 bx 245
Ganoung W H rt 3 bx 82
Ganow Grace Mrs rt 2 bx 374
Ganow S L rt 2 bx 374
Ganow Wilbur rt 2 bx 374
Garner C E rt 1 bx 30
Garner C J Mrs rt 1 bx 244
Garner Earl H rt 1 bx 244
Garner Eliza G Mrs rt 4 bx 305a
Garner Geo H rt 2 bx 6
Garner Guy L rt 1 bx 244
Garner J L rt 4 bx 305a
Garner Jay M rt 1 bx 244
Garner Jennie rt 1 bx 30
Garner Lee E rt 1 bx 244
Garner Lessie J rt 1 bx 244
Garner Lettie Mrs rt 2 bx 6
Garner Lillian E rt 1 bx 244
Garner Mabel Mrs rt 3 bx 51
Garner Uel L rt 1 bx 244
Garner Una E rt 1 bx 224
Garnett Leslie rt 2 bx 69
Garnett Ross rt 2 bx 69
Gates Ira C rt 4 bx 169
Gates S A rt 4 bx 276
Gates Sarah rt 2 bx 159
Gates Sarah M rt 1 bx 119a
Gathing Orpha rt 3 bx 69
Gathing W R rt 3 bx 69
Gaunt Chas rt 3 bx 145g
Gaunt Ruby Mrs rt 3 bx 145g
Geiger Etta rt 2 bx 180
George O F Mrs rt 2 bx 89
Gerfen Violet Mrs rt 2 bx 26
Gerfen Harvey rt 2 bx 26
Gerlach C P rt 2 bx 56
German Irene rt 3 bx 301
German John rt 3 bx 301
German Laura Mrs rt 3 bx 290a
German Marshal rt 3 bx 301
Gerra Lizzie rt 2 bx 19
Ghislin L H rt 2 bx 369
Gibbs Ira S rt 2 bx 308
Gibson Alice A Mrs rt 4 bx 41
Gilbert Bernice Mrs rt 4 bx 164
Gilbert Frank W rt 4 bx 164
Gilbert Leonard rt 4 bx 164
Gilbert Maude rt 4 bx 164
Giles Adeline rt 1 bx 95
Giles Dan rt 1 bx 116
Giles Danl A rt 2 bx 131
Giles Florence rt 2 bx 131
Giles Floyd rt 1 bx 270
Giles Orbin rt 1 bx 95
Gill Edith rt 2 bx 15
Gillen Maud rt 2 bx 115d

Travelers Hotel and Coffee Shop
COCKTAIL LOUNGE — DANCING AND ENTERTAINMENT
4th St. near Broadway CHICO Tel. 285

Gillen Peter rt 2 bx 7a
Gillum D L rt 4 bx 165a
Gillum Zoe Mrs rt 4 bx 165a
Girard A D rt 2 bx 149
Girard Adrian rt 2 bx 149
Girard Alvin rt 2 bx 149
Girard Birdie rt 2 bx 149
Girard Carmel rt 2 bx 149
Girard Hilliary rt 2 bx 149
Girard Jos rt 1 bx 253
Girard Leo rt 1 bx 253
Girard Lucille rt 1 bx 253
Girard Vereker rt 1 bx 253
Girdler Carmelita rt 2 bx 95
Girdler Lucy Mrs rt 2 bx 95
Girdler Ralph rt 2 bx 95
Giroud Louise rt 4 bx 174
Givan Daisy J rt 4 bx 24c
Glass A G rt 4 bx 47g
Glass A O rt 4 bx 47g
Glass Marion O rt 4 bx 47g
Glatz Stanley rt 2 bx 214
Glyshaw D E rt 1 bx 314
Gomes M rt 3 bx 36
Gomes Rose Mrs rt 3 bx 36
Gooch Ida L rt 2 bx 1b
Gooch Pat rt 2 bx 1b
Goodman J C rt 2 bx 16
Goodwin Clara P rt 1 bx 340a
Goodwin Donald V rt 1 bx 340a
Goodwin Walter Mrs rt 1 bx 340a
Graeber Chas A rt 2 bx 184
Graeber Mary Mrs rt 2 bx 184
Graeber O L rt 3 bx 145e
Graeber R F rt 4 bx 172
Graeber W O rt 4 bx 172
Graham Anna rt 1 bx 233
Graham C rt 4 bx 231
Graham C S rt 2 bx 126
Graham Clair rt 1 bx 219
Graham Clint rt 4 bx 231
Graham Corinne rt 1 bx 219
Graham Dorothy L rt 1 bx 233
Graham Ella Mrs rt 2 bx 126
Graham Glenn rt 2 bx 31g
Graham H P rt 1 bx 233
Graham Jack M rt 1 bx 233
Graham Levi rt 3 bx 22
Graham Pearl Mrs rt 4 bx 231
Granger Edw A rt 1 bx 19
Gray A B rt 1 bx 107
Gray A E Mrs rt 4
Gray Bessie Mrs rt 2 bx 364
Gray D J rt 1 bx 107
Gray Elmer rt 3 bx 145a
Gray Ethel rt 3 bx 145a
Gray Frank W rt 4 bx 100
Gray J A rt 1 bx 88a
Gray M G rt 2 bx 31
Gray Mabel Mrs rt 2 bx 31
Gray S F rt 2 bx 364
Gray Stanley rt 2 bx 364
Gray W J rt 4 bx 118
Gray Wesley rt 4 bx 33d
Green Carroll rt 3 bx 57
Green D D Mrs rt 4 bx 51n
Green F A rt 2 bx 5b
Greene L E rt 2 bx 44L
Greensand Thos rt 4 bx 77
Greenwood Sarah A rt 1 bx 339
Greer Geo rt 4 bx 81
Grieve Annie M rt 1 bx 5
Grieve L C rt 1 bx 5
Griffith A W rt 1 bx 251
Griffith Geo L rt 3 bx 277
Griffith Gus rt 1 bx 251
Griffith H J rt 3 bx 277
Griffith Vina Mrs rt 3 bx 277
Grimes Ella rt 2 bx 217g
Grimes Owen rt 2 bx 217g
Grimm Hester rt 2 bx 191
Grimm Sarah Mrs rt 2 bx 191
Grimm W W rt 2 bx 191
Grinnell Bruce rt 2 bx 105b
Grinnell Donald rt 2 bx 105b
Grinnell H A rt 2 bx 105b
Grinnell Ruth Mrs rt 2 bx 105b
Grobe A E rt 3 bx 243
Grobe H F rt 3 bx 243
Grunnell Albt rt 2 bx 7a
Guill Ethel Mrs rt 2 bx 52
Guill Gardner rt 2 bx 52
Guill J H rt 2 bx 52
Guise Carl rt 2 bx 84
Gumble Charlotte rt 1 bx 40
Gumble Eug J rt 1 bx 40
Gumble Myrtle rt 1 bx 40
Gumble Orie rt 1 bx 40
Gundsch Michl rt 3 bx 66
Guynn Helen M rt 1 bx 206
Guynn Marylee rt 1 bx 206
Guynn Park H rt 1 bx 206
Gweonsey C M rt 2 bx 94g
Hakes Arth rt 4 bx 93
Hale Flossie rt 2 bx 42h
Hale Harold L rt 2 bx 42h
Hale Louis H rt 2 bx 42h
Hale Winifred rt 2 bx 263
Hall Ada Mrs rt 2 bx 394
Hall Leslie R rt 4 bx 225a
Hall Marjorie rt 1 bx 220
Hall May Mrs rt 2 bx 156
Hall Richd rt 2 bx 156
Hall Thos rt 1 bx 53
Hall W Lee rt 2 bx 394
Halleck Relief Corps rt 1 bx 313
Hamel Mary rt 1 bx 253
Hamer F W rt 2 bx 18s
Hamilton J J rt 3 bx 145n
Hamilton Ruth rt 2 bx 177h
Hamlin Enid rt 2 bx 35
Hamlin Iris rt 2 bx 35
Hamlin Phil rt 2 bx 35
Hamlin Therma rt 2 bx 35
Hamm Maud G rt 1 bx 224
Hanks Kenneth rt 3 bx 193
Hanks O K rt 3 bx 193
Hann Edwin C rt 1 bx 202
Hann Eva M rt 1 bx 202
Hann Hilda rt 1 bx 202
Hann W H rt 1 bx 202
Hannah Alf O rt 1 bx 335
Hannah Lydia A rt 1 bx 335
Hannis Ann rt 1 bx 326

627 Main Street
✦ ✦ ★ GAN HONG CO. ★ ✦ ✦
T. H. LEE, MGR.
CHINESE HERBALISTS
Chico, California

BIDWELL MOTOR CO.
SALES AND SERVICE
PONTIAC 6 & 8
GENERAL MOTORS GMC TRUCKS
530 Main St. CHICO Tel. 1015

School Supplies
SHEAFFER AND WATERMAN FOUNTAIN PENS
EATON'S STATIONERY
DUPLICATORS AND SUPPLIES
Carl H. Green
OFFICE SUPPLIES & EQUIPMENT
214 Broadway, Chico, California
Office Supplies
STEEL FILING EQUIPMENT
REMINGTON TYPEWRITERS
OFFICE FURNITURE

Chico Rural Routes—Contd

Hannis Bert rt 4 bx 157
Hannis Don rt 1 bx 326
Hannis Rilla Mrs rt 4 bx 157
Hansen Imogene rt 2 bx 293
Hanson Bessie Mrs rt 4 bx 159
Hanson Jas rt 4 bx 159
Haps Hidout rt 4 bx 51b
Harden J H rt 2 bx 162
Hardesty Ann Mrs rt 3 bx 71a
Hardesty Bertha rt 1 bx 157
Hardesty Clarence rt 1 bx 157
Hardesty Evelyn rt 3 bx 32b
Hardesty Glenn rt 1 bx 157
Hardesty Guy rt 3 bx 71a
Hardesty Hugh rt 3 bx 32b
Hardin Howard E rt 2 bx 371a
Hardin Virgil rt 2 bx 371a
Hardin W F rt 2 bx 371a
Hardman Jas E rt 3 bx 145k
Hardy A B rt 2 bx 341
Hardy Bella Mrs rt 2 bx 328
Hardy G W rt 2 bx 341
Hardy John N rt 2 bx 328
Hardy Pearl Mrs rt 2 bx 341
Hardy Winifred rt 2 bx 341
Hargreave H C rt 2 bx 253
Hargreave P M rt 2 bx 253
Harland Ilean rt 4 bx 104
Harlin Wm G rt 4 bx 302
Harlow Grace rt 1 bx 339
Harmeson Ramona rt 1 bx 108a
Harmeson Tully rt 1 bx 108a
Harmon Eva Mrs rt 2 bx 76h
Harmon Michl rt 2 bx 76h
Harned B rt 4 bx 26
Harper Bell rt 1 bx 176
Harper J C rt 1 bx 176
Harrington Harry rt 1 bx 218
Harrington Nellie rt 1 bx 218
Harris J H rt 2 bx 275
Harris Jessie rt 1 bx 65
Harris Ode rt 3 bx 143
Harris Paul rt 1 bx 65
Harris R Paul rt 1 bx 65
Harris S O rt 3 bx 143
Harris Sophronia L rt 2 bx 275
Harris Tressie rt 1 bx 65
Harrison Arego rt 3 bx 57
Harrison Eva rt 3 bx 32a
Harrison Kate Mrs rt 3 bx 57
Harrison Sol rt 3 bx 32a
Harrison Walter rt 3 bx 32a
Hart Fernie rt 1 bx 154
Hartman Amelia rt 2 bx 334c
Hartman G E rt 2 bx 334c
Hartman M J rt 2 bx 334c
Hartt Arlin rt 1 bx 365
Hartt Carrie rt 1 bx 365
Hartt Elmo rt 1 bx 365
Hartt J B rt 1 bx 365
Hartt Melvin rt 1 bx 365
Hartwell Ethel Mrs rt 2 bx 342
Hartwell O J rt 2 bx 342
Harwood Erma rt 4 bx 178
Harwood M Mrs rt 4 bx 178
Harwood Margretha rt 4 bx 247
Haslett Donald rt 1 bx 50
Haslett Helen rt 1 bx 50
Haslett Pearl rt 1 bx 50
Haslett Percy rt 1 bx 50
Haslett Ruby rt 1 bx 50
Haslett Thelma rt 1 bx 50
Hastings M E rt 2 bx 297
Hatfield Lula M rt 4 bx 67
Hauert Fred E rt 1 bx 347
Hauert Jessie F rt 1 bx 347
Havley Donnie H rt 1 bx 149
Hawkins Daisy L rt 1 bx 265
Hawkins Dorothy V rt 1 bx 265
Hawkins Louise M rt 1 bx 265
Hawkins Wm G rt 1 bx 265
Hawley H K rt 4 bx 196
Hayenega Elnora Mrs rt 2 bx 217
Hayenega W E rt 2 bx 217
Haynes Chas L rt 4 bx 286
Haynes Menno C rt 4 bx 286
Heffner Wm rt 1 bx 23
Heidinger Evelyn rt 1 bx 163
Heinen Otto Mrs rt 2 bx 153
Heller A A rt 2 bx 300
Heller Emily G Mrs rt 2 bx 300
Heller F P rt 1 bx 55a
Hemminger C B rt 3 bx 201c
Hemminger Grant rt 3 bx 39b
Hemminger Laurel E Mrs rt 3 bx 201c
Hemminger Mary Mrs rt 3 bx 39b
Hendershot Bell rt 1 bx 324
Hendershot W B rt 1 bx 324
Henderson Ella J rt 2 bx 322
Henderson R D rt 2 bx 322
Henderson Stanley rt 2 bx 8
Henderson W A rt 2 bx 322
Hendrix Dick rt 1 bx 83h
Hendrix Edwin A rt 4 bx 57
Hendrix Lillian rt 1 bx 83h
Hendrix Marie C Mrs rt 4 bx 57
Hendry Peter S rt 1 bx 112
Hendry W W rt 1 bx 112
Henneman Henry A rt 1 bx 249
Hennigan Ralph rt 1 bx 269
Hennigan Robt jr rt 1 bx 269
Hennigan Robt D rt 1 bx 269
Hennigan Ruth rt 1 bx 269
Hennigan Virginia rt 1 bx 269
Hensley Anna Mrs rt 2 bx 102a
Hensley Walter rt 2 bx 102a
Henson P V rt 4 bx 276a
Henson Prudelle V Mrs rt 3 bx 279
Heplin R W rt 3 bx 828
Herman C R rt 2 bx 27
Herman Louise Mrs rt 2 bx 27
Herman Olaf rt 4 bx 315a
Herndon C F rt 2 bx 71h
Herndon F O rt 2 bx 71h
Herndon Mabel A rt 1 bx 114
Hertzler Dean rt 1 bx 172a
Hertzler Thelma M rt 1 bx 172a
Hescock Coral Mrs rt 3 bx 250
Hescock Merle rt 3 bx 250
Hester Dorothy rt 3 bx 223
Hibbs Myrtle rt 1 bx 160
Hibbs Rollie O rt 1 bx 160

H. K. SEARS
ESTABLISHED 1903
LOANS — REAL ESTATE
GENERAL INSURANCE
211 West 2d Street — Telephone 26 Chico, California

Hicks C Verne rt 1 bx 153
Hicks Helen Mrs rt 4 bx 217a
Hicks Thos rt 4 bx 217a
Hicks Vera rt 1 bx 153
Hiebert Geo J rt 4 bx 143
Hiett Chas A rt 3 bx 3b
Higbee C E rt 1 bx 213
Higbee Gertrude rt 1 bx 213
Higbee Leo rt 1 bx 213
Higgins Mae rt 2 bx 101b
Hightower Brown rt 4 bx 84
Hightower Elsie rt 4 bx 84a
Hightower Grace Mrs rt 4 bx 84
Hightower W A rt 4 bx 84a
Hightower Willie rt 2 bx 86d
Hignell Fred W rt 1 bx 343
Hignell Myrtle V rt 1 bx 343
Hild John L rt 3 bx 86a
Hill F J rt 3 bx 299a
Hill Hiram rt 3 bx 147c
Hill J T rt 2 bx 333
Hill Jessie Mrs rt 2 bx 333
Hill Norman B rt 1 bx 241a
Hillhouse A J rt 4 bx 89
Hillhouse May B Mrs rt 4 bx 89
Hilton Geo D rt 2 bx 42h
Hinds Ariel P rt 1 bx 42w
Hinton Clyde rt 4 bx 33d
Hinton Etta Mrs rt 4 bx 33 d
Hinton Edith M Mrs rt 4 bx 35
Hinton Floyd A rt 4 bx 35
Hinton Geo H rt 3 bx 147d
Hinton Lorraine Mrs rt 3 bx 147d
Hintz Robt W rt 4 bx 79
Hintz Ruth Mrs rt 2 bx 311
Hintz W S rt 2 bx 311
Hipshire Alvin rt 3 bx 31b
Hipshire Ida rt 3 bx 19c
Hoagland J G rt 3 bx 81
Hoar Esther Mrs rt 2 bx 367
Hoar Ivy Mrs rt 3 bx 146
Hoar Jas M rt 3 bx 146
Hoar Leonard rt 2 bx 367
Hoar W P rt 2 bx 367
Hobart E B Mrs rt 4 bx 99
Hobson H B rt 1 bx 312
Hobson Mildred rt 1 bx 312
Hobson W P rt 3 bx 39
Hoenike E C rt 3 bx 227
Hoffmaster Thos rt 2 bx 41
Hogan Anna rt 1 bx 25
Hogan H G rt 2 bx 31b
Hogan Jas E rt 2 bx 31b
Hogan John rt 1 bx 25
Hogan Mary Mrs rt 2 bx 31b
Holland Jas A rt 2 bx 133
Hollaway Virginia rt 4 bx 50
Hollingsworth Goldie rt 3 bx 130a
Hollingsworth I F rt 3 bx 130a
Hollis A F rt 3 bx 814
Hollis Chas E rt 4 bx 87
Hollis Geo rt 3 bx 814
Hollis Lucy Mrs rt 4 bx 87
Hollis Susie rt 2 bx 34
Hollon Lewis rt 2 bx 278a
Hollopeter C W rt 3 bx 58a
Hollopeter Lela M rt 3 bx 58a
Holmes Frank F rt 2 bx 72 h
Holt Elanor Mrs rt 4 bx 222a
Holt Herbt rt 4 bx 222a
Honigman H rt 3 bx 148a
Hook Alf A rt 2 bx 219h
Hook Edna R rt 1 bx 208
Hook Pearl Mrs rt 2 bx 219h
Hoover David rt 2 bx 40
Hoover Helen Mrs rt 2 bx 40
Hoover Helen G rt 4 bx 177
Hoover Menno S rt 4 bx 177
Hopkins Isabelle rt 1 bx 236
Hopkins Sidney E rt 1 bx 236
Horlid G Myron rt 1 bx 4
Horney Paul rt 1 bx 149
Horning A Fulton rt 1 bx 329
Horning Frank W rt 1 bx 329
Horning Hal rt 4 bx 110
Horning Ivy M rt 1 bx 329
Horning Jessie rt 1 bx 329
Horning Josie Mrs rt 4 bx 110
Horning Melvin H rt 1 bx 329
Horning Merritt C rt 1 bx 329
Horning Wendell F rt 1 bx 329
Hotsman C F rt 4 bx 68
Hotsman Eva A Mrs rt 4 bx 204
Hotsman Orilla Mrs rt 4 bx 68
Hotsman W E rt 4 bx 204
Houghton Grace Mrs rt 4 bx 74
Houk Albany Mrs rt 2 bx 137
Houk J W rt 2 bx 137
Hovey Alice Mrs rt 2 bx 219
Hovey Effie Mrs rt 3 bx 33
Hovey Ernest rt 2 bx 219
Hovey Geo rt 3 bx 33
Hovey Jesse W rt 2 bx 219
Hovey Lee rt 4 bx 68b
Hovey Ralph R Mrs rt 1 bx 88a
Howard Chas B rt 3 bx 226
Howard E W rt 4 bx 253
Howard Elva M Mrs rt 4 bx 257
Howard F E rt 2 bx 81
Howard F F rt 3 bx 13d
Howard Florence Mrs rt 2 bx 81
Howard H M rt 4 bx 258
Howard J E rt 4 bx 257
Howard J J rt 3 bx 13d
Howard Jas rt 2 bx 180
Howard Jennie Mrs rt 4 bx 253
Howard Jessie Mrs rt 3 bx 226
Howard Lawson rt 4 bx 257
Howard Lois Mrs rt 4 bx 258
Howard Mary A Mrs rt 4 bx 257
Howard Mary F Mrs rt 4 bx 258
Howard Milon D rt 4 bx 258
Howard Nellie Mrs rt 2 bx 180
Howard Roscoe rt 4 bx 257
Howe W F rt 2 bx 88a
Howerton R G rt 3 bx 804
Howerton W J rt 3 bx 804
Howie Eliz rt 1 bx 349
Howie John P rt 1 bx 349
Howland Helen rt 1 bx 64
Howland Hugh K rt 1 bx 64
Howland Lydia rt 1 bx 64
Howsman Edwin rt 4 bx 224
Hubert Helena rt 1 bx 96h

ENLOE HOSPITAL
MEDICAL OBSTETRICAL SURGICAL
Best Equipped Hospital in Northern California — COMPLETELY AIR CONDITIONED
PHONES
111, 112 and 1005
The Esplanade at 5th Avenue
CHICO, CALIF.

Our Three Specialties: Accuracy — Pure Drugs — Courteous Service
DRUGS THE LEE PHARMACY REXALL STORE
A. S. JONES, Prop.
BROADWAY at 3d ST., ODD FELLOWS BLDG. PHONE 10 CHICO

MODERN GAS SERVICE INC.
B. F. TEMPLE
Manager
★
Distributor
UNOGAS
PROPANE
BOTTLED
GAS
FOR
HEATING
COOKING
LIGHTING
★
BUTANE
IN TANK
Deliveries
For
TRUCKS
TRACTORS
ETC.
★
22nd St. and
Park Ave.
PHONE
242
Res. Phone
1095
P. O. Box
402
CHICO

Chico Rural Routes—Contd
Hudson Geo W rt 4 bx 167a
Hudson Iva Mrs rt 4 bx 167a
Huff Elden rt 1 bx 225
Huff Emma rt 1 bx 225
Huff T A rt 1 bx 225
Huffman Dewey rt 2 bx 216
Huffman J G rt 2 bx 153
Huffman Mary Mrs rt 2 bx 153
Huffman Rae Mrs rt 2 bx 216
Huggins Ed rt 4 bx 187
Huggins Margt Mrs rt 4 bx 187
Hughes C S rt 4 bx 271
Hughes Sarah J rt 1 bx 351
Hull T N rt 4 bx 127
Humboldt Auto Wreckers rt 2 bx 6a
Humphries Bessie Mrs rt 2 bx 90
Humphries Margt rt 2 bx 90
Hunerlock Alvira rt 3 bx 82a
Hunerlock Louis rt 3 bx 82a
Hunter Chas rt 4 bx 225a
Hunter Ed rt 2 bx 48
Hunter Ethel Mrs rt 2 bx 382
Hunter Geo rt 2 bx 382
Hunter Sarah E rt 3 bx 11
Hunterlach Fred rt 1 bx 278a
Hunting J Lester rt 2 bx 343
Husa Anna Mrs rt 2 bx 90
Husa Anton rt 2 bx 90
Husa Antone rt 2 bx 67
Husa Emil rt 2 bx 67
Husa Jerry rt 2 bx 67
Husa John rt 2 bx 67
Husa Ruth Mrs rt 2 bx 67
Hyde Henry F rt 3 bx 87
Ingersol Chas rt 4 bx 72a
Ingraham Harold rt 2 bx 182
Ingraham Jewell Mrs rt 2 bx 182
Irwin Jas W rt 2 bx 12
Irwin Susan A rt 2 bx 12
Isham Ira N rt 3 bx 215a
Isham Nettie Mrs rt 3 bx 215a
Isley Gladys Mrs rt 2 bx 51
Jack Ruth rt 1 bx 64
Jackson Erma rt 2 bx 156
Jackson Eug rt 2 bx 156
Jacobs Esther rt 1 bx 352
Jacobs Grace rt 1 bx 352
Jacobs M L rt 2 bx 42j
James Ilene rt 3 bx 826a
James Will rt 3 bx 826a
Jamison G I rt 1 bx 182
Jander G W rt 3 bx 154d
Janes Fannie Mrs rt 2 bx 113b
Janes J B rt 2 bx 113b
Janicek Ella rt 2 bx 240
Janzen Arth rt 1 bx 97
Janzen Sarah rt 1 bx 97
Jay O E rt 3 bx 278a
Jeffery Geo S rt 3 bx 216
Jeffery Nadine Mrs rt 3 bx 216
Jeffries Justin rt 4 bx 206
Jenkens Bertha rt 2 bx 360
Jenkens Cath rt 2 bx 86d
Jenkins T J rt 2 bx 238j
Jennings Roy rt 2 bx 257
Jensen Chris rt 3 bx 872
Jensen Fabian rt 2 bx 44a
Jensen Lind rt 3 bx 211
Jensen Wm S rt 3 bx 211
Jesse Robt L rt 4 bx 91a
Jessee Beth rt 4 bx 93a
Jessee Blanche Mrs rt 2 bx 274
Jessee Everett rt 2 bx 274
Jessee Friend rt 2 bx 274
Jessee John T rt 1 bx 80
Jessee N C rt 2 bx 274
Jessee N R rt 4 bx 93a
Jessee Well Drilling Co rt 2 bx 274
Jewers Susan C Mrs rt 4 bx 19
Jewers W F rt 4 bx 19
Jobe Leonard W rt 1 bx 148
Jobe Russell rt 1 bx 148
Johnson A C rt 4 bx 93
Johnson Alice E rt 3 bx 1
Johnson Dorothy rt 2 bx 246
Johnson Emma Mrs rt 2 bx 188b
Johnson Fred W rt 4 bx 93
Johnson Fredk R rt 1 bx 83a
Johnson Gerald rt 3 bx 819
Johnson Irene rt 3 bx 299
Johnson J H rt 3 bx 1
Johnson J W rt 3 bx 1
Johnson Lena rt 3 bx 1
Johnson Leo E rt 1 bx 163
Johnson Martha Mrs rt 4 bx 93
Johnson Rita rt 4 bx 40
Johnson Thos rt 2 bx 188b
Johnston Chas rt 4 bx 53
Johnston Clara B Mrs rt 4 bx 53
Johnston Elgin H rt 3 bx 287a
Johnston Helen rt 3 bx 287a
Jolly Saml rt 2 bx 282
Jones Abbie Mrs rt 3 bx 253
Jones Allen rt 1 bx 134
Jones Anna W rt 1 bx 104
Jones Arth W rt 1 bx 104
Jones C Lawrence rt 1 bx 218c
Jones Cath rt 3 bx 253
Jones Donald E rt 4 bx 24e
Jones E L rt 4 bx 26
Jones Earl L rt 4 bx 30
Jones Emmett Mrs rt 3 bx 64c
Jones Grace rt 3 bx 70a
Jones Ida M Mrs rt 4 bx 71a
Jones J E rt 4 bx 196
Jones Kenneth rt 1 bx 218c
Jones Leo C rt 4 bx 78
Jones M C rt 3 bx 70a
Jones Mary Mrs rt 4 bx 26
Jones Mary Mrs rt 4 bx 30
Jones Ray rt 1 bx 218c
Jones Susie rt 1 bx 218c
Jones Sylvester rt 1 bx 104
Jones Una C Mrs rt 4 bx 78
Jones W H rt 4 bx 71a
Jones Wanda rt 1 bx 218c
Jones Wm E rt 4 bx 145
Jordan Max rt 3 bx 254
June Albertina C rt 1 bx 342
June Floy I rt 1 bx 342
June L E rt 1 bx 342

GOLDEN EMPIRE TRUCKING TERMINAL
LOCAL AND LONG DISTANCE HAULING
"DEPENDABLE SERVICE"
1649 Park Avenue CHICO, CALIF. Day or Night Phone 1577-W

Kai Marie rt 4 bx 100a
Kammerer Geo rt 1 bx 199
Kaps Clarence rt 1 bx 252
Kaumans Blanche L rt 1 bx 228
Kaumans W E rt 1 bx 228
Kaylor F M rt 2 bx 1599
Keefer C A rt 4 bx 301
Keefer Clifford rt 4 bx 238
Keefer Grace E rt 2 bx 271
Keefer J L rt 4 bx 238
Keeley Jos H rt 2 bx 313a
Keeley Ladessa rt 2 bx 313a
Keeley Mary H Mrs rt 2 bx 313a
Keeley Maude rt 2 bx 313a
Keeley Muriel rt 2 bx 313a
Keene C W rt 1 bx 252
Keene Clarence rt 1 bx 252
Keene Clarine rt 1 bx 252
Keene H H rt 1 bx 252
Keep W H rt 3 bx 35b
Keer Bertha Mrs rt 2 bx 80
Keer Chas rt 2 bx 80
Keesler Lydia Mrs rt 2 bx 357
Keesler Rose Mrs rt 3 bx 62a
Keesler W F rt 2 bx 357
Keesler Warren rt 3 bx 62a
Keffer C D rt 4 bx 58a
Keiser Levi rt 2 bx 101
Kelley Gus R rt 4 bx 136a
Kelly Alice M Mrs rt 4 bx 244
Kelly Barbara Mrs rt 4 bx 239
Kelly Clifford rt 4 bx 239
Kelly Danl W rt 4 bx 244
Kelly Edw A rt 4 bx 6
Kelly Frank rt 4 bx 40
Kelly Jane Mrs rt 4 bx 245
Kelly Ruby Mrs rt 2 bx 104
Kelly Viola rt 4 bx 40
Kelly W W rt 2 bx 104
Kelly Wm rt 4 bx 245
Kelsey Alice rt 1 bx 319
Kelsey Hastings S rt 1 bx 319
Kelsey Standish rt 1 bx 319
Kendall C P rt 2 bx 218a
Kendricks Juanita rt 1 bx 61
Kendricks Thos W rt 1 bx 61
Kennedy Belle Mrs rt 2 bx 75
Kennedy E F rt 2 bx 75
Kennedy Vida rt 2 bx 75
Kent Bertha Mrs rt 4 bx 99
Kent R J rt 4 bx 99
Keppler B E rt 1 bx 340a
Kerns John Mrs rt 4 bx 149
Kerr Berneice rt 4 bx 202
Kerr Roy rt 4 bx 202
Kesterson Donald rt 3 bx 147f
Kesterson F A rt 1 bx 299
Kesterson Lucy rt 3 bx 147f
Kesterson Madeline rt 1 bx 299
Kesterson Marjorie rt 1 bx 299
Kesterson Maude rt 4 bx 269
Kesterson Pearl rt 4 bx 149
Kesterson Rosetta rt 1 bx 299
Kesterson Saml rt 1 bx 299
Kesterson Walter rt 1 bx 299
Kidd G M Mrs rt 3 bx 838
Killingsworth Elsie rt 4 bx 258
Kimberl Ottis rt 4 bx 183
Kimberl R Mrs rt 4 bx 183
Kincaid Wm rt 3 bx 13b
King Chas J rt 1 bx 333
King Clifton rt 2 bx 1717b
King Hazel rt 1 bx 333
King Margt rt 1 bx 333
King Opal Mrs rt 2 bx 171b
Kinney Ray E rt 3 bx 251a
Kirkendall Marie rt 1 bx 164
Kirkendall Mark R rt 1 bx 164
Kitchen H F rt 3 bx 71b
Kitchen John F rt 2 bx 90k
Kleeman Blanche Mrs rt 4 bx 102a
Kleeman Chas W rt 4 bx 102a
Klingenberg Mayda rt 1 bx 271
Klingenberg Roy W rt 1 bx 271
Kloor L A rt 3 bx 292a
Klotz Carl rt 2 bx 60
Klotz Emelie Mrs rt 2 bx 60
Knapp Clarence rt 4 bx 45
Kneedler G E rt 2 bx 55c
Kneedler Lewis rt 2 bx 55c
Kneedler Louise Mrs rt 2 bx 55c
Kneezo Annie rt 2 bx 68
Knight J J rt 2 bx 65
Knight Merle rt 4 bx 223
Knight Minnie M rt 2 bx 3
Knox Amy M rt 4 bx 311
Knox L L rt 4 bx 311
Koci Hanzaburo rt 1 bx 198
Koci Katsu rt 1 bx 198
Kodoff Saml rt 2 bx 112
Kohlhoff Anna rt 1 bx 267
Kohlhoff Aug rt 1 bx 267
Kohlhoff Bertha rt 1 bx 267
Kohlhoff Ella rt 1 bx 267
Kohlhoff Fred rt 1 bx 267
Kohlhoff Reuben rt 1 bx 267
Kohloff Arth rt 4 bx 304
Kohloff Lottie R rt 4 bx 304
Kohloff Ollie Mrs rt 4 bx 303
Kohloff Paul rt 4 bx 303
Kohrumel Bessie rt 1 bx 38
Kohrumel Georgie rt 1 bx 38
Kohrumel Wm rt 1 bx 38
Konning Emma Mrs rt 3 bx 216
Konus Anna J rt 3 bx 131a
Koodle C S jr rt 3 bx 820
Koodle Emma rt 3 bx 820
Kreager Lizzie Mrs rt 2 bx 10
Kroninger O F rt 2 bx 371
Kroninger Raymond rt 2 bx 371
Kropf R Otto rt 1 bx 42a
Kropf Stella rt 1 bx 42a
Kunkel W F rt 2 bx 371
Kurl Frances Mrs rt 4 bx 143
Kurl J rt 4 bx 143
Kusie Mary Mrs rt 4 bx 33
LaBreacht Lloyd rt 1 bx 119
LaFonso Genevieve rt 4 bx 24a
Lair Nellie rt 1 bx 104a
Lambert Leonard M rt 1 bx 162
Lambeth John F rt 4 bx 309
Lambeth Mattie Mrs rt 4 bx 309
Land Opal rt 2 bx 46d
Landis Helen Mrs rt 3 bx 277b

The Chico Florist
Telephone 314
112 West Second St.
Chico, California
MEMBER FLORISTS' TELEGRAPH
DELIVERY ASSOCIATION

Polar Ice Company
IRA W. HANNIS, Owner & Mgr.
Cor. 9th & Salem Sts. CHICO Phone 365-W

HOTEL OAKS — NEW COFFEE SHOP CHICO — Tel. 800
2d St. Cor. Salem
AIR CONDITIONED THROUGHOUT ❖ IT'S THE BEST YET COSTS NO MORE ❖ FAMOUS FOR ITS GOOD MEALS ❖

Chico Rural Routes—Contd

Landis Lloyd B rt 3 bx 277b
Landrum Louis rt 3 bx 280a
Landrum Muriel rt 3 bx 280a
Lane Ed rt 3 bx 57d
Lane Nettie rt 3 bx 57d
Lange Pearl Mrs rt 3 bx 138a
Lansdale W L rt 2 bx 71b
Larue Charlotte rt 2 bx 214
Larue H C rt 2 bx 214
Lassus Anna rt 4 bx 45a
Lassus Zephyrin rt 4 bx 45a
Laughlin Mildred Mrs rt 3 bx 256
Laughlin W J rt 3 bx 256
Lawrence E J rt 4 bx 102a
Lawrence Florence rt 4 bx 50a
Laws Harry rt 4 bx 36
Laws Stella Mrs rt 4 bx 36
Lay A C rt 3 bx 131
Lay Clifford rt 3 bx 131
Lay Theo rt 3 bx 131
Laymance Grace rt 1 bx 147
Leach Lilly rt 2 bx 107l
Leach Wm rt 2 bx 107l
Lebeck J H rt 2 bx 109
Ledford H B rt 2 bx 44a
Ledgewood Everett rt 2 bx 189c
Lee Albt rt 3 bx 23c
Lee Bertha Mrs rt 4 bx 300
Lee Charlotte Mrs rt 4 bx 69a
Lee Eddie rt 3 bx 38a
Lee Loraine rt 3 bx 38a
Lee Milton rt 4 bx 69a
Lee Robt E rt 4 bx 300
Lee W H rt 3 bx 23c
Leeds Ernest rt 2 bx 47c
Leeds Roy rt 2 bx 47c
Legate Frank L rt 2 bx 281
Lemerick Leatha C Mrs rt 4 bx 110
Lemerick Paul rt 4 bx 110
Lemm C O rt 3 bx 64g
Lemos J G rt 2 bx 106
Lenihann Tim rt 4 bx 218
Leonard J E rt 1 bx 42L
Leonard Jennie rt 1 bx 224b
Leonard L J rt 3 bx 57
Leonard Minnie rt 1 bx 224b
Lepp Frank rt 4 bx 127a
Lerch Fern Mrs rt 2 bx 334
LeRoy Christy rt 2 bx 73a
Leslie Grover rt 4 bx 266
Letcher Valentine rt 1 bx 360
Letterman Dee rt 4 bx 36
Levis Alvin L rt 3 bx 7
Levis H S rt 4 bx 315
Lewis B Mrs rt 1 bx 148
Lewis B M rt 4 bx 64a
Lewis Calvin rt 4 bx 276a
Lewis Clara D Mrs rt 4 bx 64a
Lewis E A rt 4 bx 72
Lewis Edw rt 1 bx 68a
Lewis Elsie rt 2 bx 355L
Lewis Geo M rt 4 bx 64a
Lewis Hazel rt 4 bx 72
Lewis Hazel Mrs rt 4 bx 276a
Lewis Jack rt 2 bx 355L
Lewis Jas M rt 3 bx 34d
Lewis Jos E rt 3 bx 241b
Lewis Mabel rt 2 bx 242
Lewis Richd rt 1 bx 68a
Lewman E B rt 4 bx 154
Libe Jos rt 4 bx 64b
Libe Olive rt 4 bx 64b
Lierman Emma Mrs rt 2 bx 338b
Lierman John rt 2 bx 338b
Lighter Aaron rt 2 bx 235a
Lighter Blanche rt 2 bx 235a
Lighter Bruce rt 2 bx 235a
Lighter Roy rt 2 bx 235a
Lilygreen Al E rt 2 bx 130
Lilygreen Alta Mrs rt 2 bx 130
Limond Ida rt 2 bx 181
Linang Hazel rt 2 bx 159
Lindo Auto Court rt 1 bx 359a
Lindo Service Station rt 4 bx 311
Lindsay Isabel B rt 4 bx 114a
Linebarger C E rt 4 bx 226
Lineker Elbert rt 1 bx 94a
Linley Lucy T Mrs rt 4 bx 247
Linn Albt rt 3 bx 270
Linn Clarence rt 2 bx 39
Linn Melvin rt 1 bx 139
Lively Edith L rt 1 bx 156
Lively Wm I rt 1 bx 156
Lively Zella rt 1 bx 156
Livingston Bert rt 2 bx 10
Livingston Eva rt 4 bx 277
Livingston Robt rt 4 bx 277
Livingston Sue rt 2 bx 10
Lloyd J H rt 3 bx 69a
Lond Opal rt 4 bx 84a
Lone Pine Dairy rt 4 bx 94
Long A V rt 3 bx 62
Long Chas A rt 2 bx 296a
Long John A rt 3 bx 62
Longberger J E rt 3 bx 5a
Longberger Ollie Mrs rt 3 bx 5a
Loomis C H rt 4 bx 114
Loomis Eug G rt 2 bx 257
Loomis Hilda Mrs rt 2 bx 257
Loomis Lennie Mrs rt 4 bx 114
Loosemore Ed rt 4 bx 58
Loosemore Emma Mrs rt 4 bx 58
Lopes Joaquin I rt 1 bx 323
Lorenzer Karl rt 4 bx 247
Lossee H rt 2 bx 273
Lossee Sadie Mrs rt 2 bx 273
Loveridge Edith rt 4 bx 62
Lovin Chas rt 4 bx 45
Lovin Helen rt 4 bx 45
Lovin Jas rt 3 bx 154c
Lovin Mary rt 3 bx 154c
Lowen Arth rt 4 bx 51c
Lowen G I rt 4 bx 132e
Lowen Mary Mrs rt 4 bx 132f
Lowrey Edith Mrs rt 2 bx 177d
Lowrey Ray rt 2 bx 177d
Lucas Bertha Mrs rt 4 bx 156
Lucas C G rt 2 bx 100L
Lucas Clara Mrs rt 4 bx 98
Lucas Florence rt 1 bx 347
Lucas Paul L rt 4 bx 156
Lucas Rae rt 1 bx 347
Lucas Rose Mrs rt 2 bx 100L

CHINA HERB CO. LICENSED PHYSICIAN IN ATTENDANCE
CHINESE HERBALISTS — FINE HERBS FOR VARIOUS AILMENT
740 Flume St. CHICO, CALIF. Telephone 195

Lucas Roy J rt 4 bx 98
Luce Florence rt 1 bx 155
Luce O G rt 3 bx 197a
Lukens Lola rt 1 bx 104
Lusk Albt rt 1 bx 144
Lusk Nettie rt 1 bx 144
Lusk Reba rt 1 bx 144
Lusk Robt A rt 1 bx 144
Luttges C A rt 4 bx 251
Luttges Pearl Mrs rt 4 bx 251
Lutz B G rt 3 bx 80
Lutz Chester A rt 3 bx 72
Lutz Elvira Mrs rt 3 bx 72
Lutz Eug rt 4 bx 274
Lutz Gilbert rt 4 bx 274
Lutz Jack rt 4 bx 274
Lutz Margt Mrs rt 3 bx 72
Lutz Otto rt 4 bx 217a
Lutz Velma B rt 2 bx 105b
Maas Albt W rt 4 bx 245
Machada Manuel S rt 3 bx 249
Mackie Harry rt 4 bx 257
Macklin Susie E rt 1 bx 68
MacLaughlin Isabella Mrs rt 3 bx 152a
MacLaughlin Jas J rt 3 bx 152a
Mahon A H rt 2 bx 172
Mallace Alma rt 2 bx 10
Malloy Ed rt 2 bx 162
Mann A R rt 2 bx 323
Mann Byron rt 3 bx 869a
Mann Jas L rt 1 bx 113
Mann Mary rt 1 bx 113
Mann Mary E rt 2 bx 323
Mann R B rt 2 bx 104b
Mann Richd rt 2 bx 287
Mann T Mrs rt 2 bx 295
Manning J H rt 4 bx 162a
Manor Ray rt 2 bx 47b
Manson Alvin L rt 1 bx 346
Manson Jack rt 1 bx 346
Manson Nona rt 1 bx 346
March Ell Dora Mrs rt 4 bx 56
Marks Adele rt 3 bx 852
Marks J H rt 3 bx 852
Marler Floyd E rt 2 bx 11
Marler M L rt 2 bx 16
Marler W J rt 2 bx 16
Marsh Blanche rt 1 bx 89
Marsh Clotilde rt 2 bx 283
Marsh J B rt 2 bx 283
Marsh Jas S rt 1 bx 89
Marshall E C Mrs rt 2 bx 324
Marshall G T rt 4 bx 127
Marshall Manuel rt 1 bx 14
Marshall Naomi rt 1 bx 16a
Marshall Nellie Mrs rt 4 bx 127
Marshall Stanley rt 1 bx 16a
Marshall W H rt 2 bx 324
Martin Cora Mrs rt 2 bx 219m
Martin E L rt 2 bx 42
Martin Frank rt 1 bx 91
Martin Inez rt 1 bx 111
Martin Isabel rt 1 bx 143
Martin Jack rt 1 bx 91
Martin Jacob L rt 1 bx 91
Martin John L rt 3 bx 34e
Martin L Mrs rt 3 bx 34e
Martin Laurel rt 1 bx 91
Martin Leo W rt 1 bx 111
Martin Lilly B rt 2 bx 40
Martin M J rt 3 bx 45
Martin Margt Mrs rt 2 bx 210
Martin R C rt 2 bx 40
Martin Theresa rt 1 bx 91
Martin W H rt 2 bx 219m
Martin Walter rt 2 bx 210
Mary Helen Co rt 2 bx 278
Marzolla Maisie rt 3 bx 2
Marzolla Maurizzo rt 3 bx 2
Mason Carmelita rt 2 bx 149
Mason Geo W rt 3 bx 138
Mason Hugh rt 2 bx 113m
Mason Inez rt 2 bx 113m
Mason J R rt 2 bx 113m
Mason W C rt 2 bx 72
Masters Bolivia Mrs rt 2 bx 94
Masters T W rt 2 bx 94
Masterson Cecile Mrs rt 3 bx 805
Masterson D E rt 2 bx 198
Masterson Edgar L rt 3 bx 805
Masterson Leila J rt 2 bx 198
Mastolier Jas rt 4 bx 175
Mastolier Mary Mrs rt 4 bx 175
Mather W W rt 2 bx 187
Mathew Elois M rt 1 bx 104
Mathews Glenn rt 4 bx 226a
Mathews Lucille rt 2 bx 10
Mathews S B rt 2 bx 10
Mathison M T jr rt 4 bx 186
Mathison Myrna C Mrs rt 4 bx 186
Mattiazzi Maria rt 3 bx 15
Mattiazzi Silvio rt 3 bx 15
Maxon L M rt 2 bx 215
Maxwell Belle Mrs rt 4 bx 68c
Maxwell Don rt 1 bx 264
Maxwell Kenneth rt 1 bx 264
Maxwell Levi H rt 1 bx 264
Maxwell Naomi rt 1 bx 264
Maxwell Patsy R rt 1 bx 264
Maxwell Ralph rt 1 bx 264
May John M rt 2 bx 129
May Louise Mrs rt 2 bx 129
Mayfield Armetha Mrs rt 2 bx 47
Mayfield W J rt 2 bx 47
Maynard Josephine Mrs rt 2 bx 177
Maynard Rei rt 2 bx 177
Mayne Chas N rt 2 bx 386
Mayne Mabel Mrs rt 2 bx 386
Mayne R E rt 2 bx 386
Mayworm L H rt 1 bx 42
McAnulty J H rt 1 bx 96a
McArthur L A rt 2 bx 7a
McBain H L rt 1 bx 270
McBain Herma rt 1 bx 270
McBride John rt 2 bx 105d
McBride O W rt 2 bx 247
McCarty John rt 2 bx 190
McCarty Ruth Mrs rt 2 bx 190
McChesney Geo rt 3 bx 141
McChesney Maud Mrs rt 3 bx 141
McClancy G R Mrs rt 1 bx 352
McClendon Geo rt 4 bx 68

REAL ESTATE and INSURANCE
ALL KINDS
*
ROTH & GAY
132 W. 2nd
Phone 437
CHICO

OFFICE SUPPLIES
STEEL FILING EQUIPMENT
DESKS — TYPEWRITERS
Chico BOOK AND Stationery CO.
SCHOOL SUPPLIES
FOUNTAIN PENS—STATIONERY
GREETING CARDS
434 Broadway - Phone 464

PUMPS
J. C. PLUMMER & CO.
The PUMP MEN
Over 20 Years Experience
FREE ADVISORY SERVICE
FOR FURTHER INFORMATION SEE PAGE 38
MOTORS
1111 Hazel St.
CHICO
Phone 1461

Chico Rural Routes—Contd

McClendon Willis rt 4 bx 68
McClinn O W rt 2 bx 101a
McCollom Chas rt 2 bx 102b
McCollom Minnie rt 2 bx 102b
McConnell Jos rt 3 bx 230
McConnell M D rt 3 bx 230
McCoy Bernice Mrs rt 4 bx 159
McCoy Robt rt 3 bx 34c
McCrosky J S rt 3 bx 13
McCrosky Martha rt 3 bx 13
McCubbin Mary rt 1 bx 192
McDanole Chas H rt 3 bx 24a
McDanole Matilda rt 3 bx 24a
McDaniel Fred rt 1 bx 375
McDaniel Helen rt 1 bx 375
McDaniel Marjorie rt 4 bx 64b
McDaniel W H rt 3 bx 288
McDaniels Jake rt 3 bx 86
McDaniels Stella Mrs rt 3 bx 70
McDaniels Thos B rt 3 bx 70
McDonald Fern rt 3 bx 154a
McDonald John rt 3 bx 154a
McDowell Aug rt 4 bx 73
McDowell Geo Mrs rt 3 bx 1
McFetridge Anna Mrs rt 4 bx 39
McFetridge F rt 4 bx 39
McGowan H F rt 1 bx 359
McGowan Lea D rt 1 bx 359
McGowan Ruth rt 1 bx 359
McGuffin J rt 4 bx 189
McGuffin May Mrs rt 4 bx 189
McGuire Alda Mrs rt 4 bx 176
McGuire M R rt 4 bx 176
McHenry Bessie rt 1 bx 261
McHenry Carrie rt 1 bx 261
McHenry Jos rt 1 bx 261
McHenry Lois rt 1 bx 261
McHenry Loren rt 1 bx 261
McHenry Mary rt 1 bx 261
McHenry Ralph rt 1 bx 261
McHenry Richd rt 1 bx 261
McHenry Will rt 1 bx 261
McHenry Wilma rt 1 bx 261
McKay J J rt 3 bx 80a
McKay Laura Mrs rt 4 bx 284
McKay Susie rt 2 bx 18
McKay Walker W rt 4 bx 284
McKean Wm rt 4 bx 196
McKee Fred rt 3 bx 43a
McKeernan Chas rt 4 bx 93
McKenespy Hattie rt 3 bx 214
McKenespy L J Mrs rt 3 bx 214
McKenespy R R rt 3 bx 214
McKenzie Flora Mrs rt 4 bx 104a
McKenzie Thos rt 4 bx 104a
McKinney A E rt 2 bx 346
McKinney Ada Mrs rt 2 bx 346
McKinney Alf rt 1 bx 246
McKinney Evelyn A rt 2 bx 346
McKinnon Donald rt 2 bx 179
McKinnon Jos rt 2 bx 179
McKinnon Margt rt 2 bx 179
McLain Flora Mrs rt 2 bx 114z
McLain J J rt 3 bx 142
McLain Robt rt 2 bx 114z
McLain Wm rt 2 bx 114z
McLane Geo H rt 4 bx 225a
McLeod Isebelle rt 4 bx 152
McNabb J G rt 2 bx 198
McNabb Leila Mrs rt 2 bx 198
McNaughton Eliz rt 1 bx 139
McNett Blanche Mrs rt 2 bx 114c
McNett L H rt 2 bx 114c
McQuone Howard rt 2 bx 54
McQuone Stella Mrs rt 2 bx 54
McRae Annabelle rt 3 bx 235
McRae D A rt 3 bx 235
McSparrin C J rt 2 bx 246
McSparrin Dolores Mrs rt 2 bx 246
McSparrin Geo rt 1 bx 41
McVay H R rt 4 bx 127
McVay S S rt 2 bx 184
McVay Sarah Mrs rt 2 bx 184
Mead Agnes Mrs rt 2 bx 98
Mead Alma M rt 1 bx 47m
Mead Anna Mrs rt 2 bx 248
Mead Geo rt 2 bx 248
Mead Harry rt 2 bx 278
Mead Robt B rt 2 bx 98
Mead Veril rt 4 bx 312
Meadow Brook Dairy rt 4 bx 276
Meakins J W rt 3 bx 308
Meakins Martha Mrs rt 3 bx 308
Meakins Mary E Mrs rt 3 bx 308
Melen Pete rt 1 bx 276
Meline J E rt 3 bx 193e
Mellerio Chas rt 3 bx 16
Mellerio L rt 3 bx 16
Mello Manuel F rt 3 bx 75
Mello Rosa Mrs rt 3 bx 75
Melton L L rt 1 bx 365
Melton L R rt 2 bx 101a
Meluzoff Jas rt 1 bx 149
Melvin Geo rt 3 bx 24c
Mendonca Cora rt 3 bx 283c
Mendonca John rt 3 bx 283c
Mendonca Jos rt 3 bx 283
Mendonca Laura rt 3 bx 283
Mendoncy Anna Mrs rt 4 bx 207
Mendoncy Jos rt 4 bx 207
Meradith G R rt 4 bx 90
Meradith Mary E rt 4 bx 90
Mercer Clara Mrs rt 4 bx 134
Mercer Clark M rt 1 bx 247
Mercer Hazel rt 1 bx 247
Mercer Merle rt 4 bx 134
Merical F W rt 4 bx 269
Merrill Bethel rt 1 bx 39m
Merrill E C rt 1 bx 39m
Metz A E rt 2 bx 87m
Metz Earl E rt 2 bx 219j
Metz Mickey Mrs rt 2 bx 219j
Metzger Beatrice Mrs rt 2 bx 91
Metzger Blanche rt 1 bx 211
Metzger Chris rt 2 bx 91
Metzger Donna rt 1 bx 211
Metzger Gerald rt 1 bx 211
Metzger Jake E rt 1 bx 211
Metzger Lillian Mrs rt 2 bx 94m
Metzger W H rt 2 bx 94m
Mewes C R rt 1 bx 348
Mewes Carl rt 3 bx 246
Mewes Henrietta rt 1 bx 348

GEO. W. EDWARDS
SEARS-PORTER REALTY CO.
LICENSED REALTY BROKERS
MONEY TO LOAN — ALL LINES OF INSURANCE
140 W. Second St., P. O. Box 429 Tel. 48 Chico, California

Eat at
DAN KNOTT'S
A PLACE FOR Gentlemen
★
LIQUORS
★
CIGARS
★
BILLIARDS
★
333 Broadway
CHICO
Tel. 821

Mewes Robt rt 1 bx 348
Mewes Virginia rt 3 bx 246
Meyers Arth H rt 3 bx 199a
Meyers Edna C rt 3 bx 199a
Meyers Nursery rt 3 bx 199c
Michaels W F rt 1 bx 120
Miguel Tony rt 3 bx 283b
Millard Alta rt 1 bx 43
Millard Annie Mrs rt 2 bx 34
Millard H D rt 1 bx 43
Millard Ivan F rt 2 bx 34
Millard Kenneth rt 1 bx 160m
Millard Rosie M rt 1 bx 160m
Miller Annie rt 1 bx 17
Miller Chas E rt 2 bx 74a
Miller E A rt 2 bx 83
Miller E M Mrs rt 1 bx 139
Miller Eliz rt 1 bx 15
Miller Eliz Mrs rt 2 bx 70m
Miller Ella Mrs rt 2 bx 303
Miller Frank rt 1 bx 15
Miller H W rt 2 bx 74a
Miller Hal R rt 3 bx 840
Miller Henry R rt 1 bx 15
Miller J H rt 3 bx 43
Miller J L rt 2 bx 70m
Miller Jas rt 1 bx 17
Miller Jas H rt 4 bx 312
Miller Jos E rt 2 bx 225b
Miller Leo rt 1 bx 185
Miller Maria G rt 1 bx 15
Miller Marie rt 3 bx 840
Miller Maude Mrs rt 4 bx 312
Miller Olive Mrs rt 3 bx 43
Miller Phil rt 3 bx 869
Miller Resin L rt 1 bx 17
Miller S A Mrs rt 3 bx 43
Miller S W rt 3 bx 43
Miller Ward N rt 3 bx 138b
Milligan W M rt 2 bx 301
Mills Laura Mrs rt 4 bx 221
Misak Paul rt 3 bx 290b
Miser E A rt 3 bx 277a
Miser Keith rt 3 bx 277a
Miskella Irene rt 1 bx 184
Mitchell Doris rt 1 bx 135
Mitchell Irene rt 2 bx 248
Mitchell J W rt 2 bx 245
Mitchell Louis D rt 3 bx 34h
Mitchell Maggie Mrs rt 2 bx 245
Moak David rt 1 bx 84
Moak Harold rt 1 bx 84
Moak J R D rt 1 bx 84
Moak Jas R rt 1 bx 84
Moak Lucy rt 1 bx 84
Moe Lillian rt 2 bx 168
Moffitt Vera rt 1 bx 98
Mohle Erma rt 2 bx 112w
Mohle Patsy rt 2 bx 112w
Mohr Miada rt 2 bx 105b
Montenelli Dewey rt 3 bx 295a
Motenelli Miriam Mrs rt 3 bx 295a
Montgomery E J Mrs rt 4 bx 249
Montgomery Fred D rt 3 bx 219
Montgomery John rt 4 bx 249
Montgomery Mattie Mrs rt 3 bx 219
Moore Clare rt 1 bx 296a
Moore Clyde L rt 2 bx 93
Moore Geneva rt 1 bx 296a
Moore Gerald rt 1 bx 296a
Moore H A rt 1 bx 296a
Moore Jas M rt 4 bx 197
Moore L B rt 1 bx 171
Moore L P rt 1 bx 173
Moore Marie rt 2 bx 244
Moore Mary L rt 1 bx 173
Moore Minnie Mrs rt 3 bx 249a
Moore Nellie F Mrs rt 4 bx 197
Moore R B rt 1 bx 171
Moore Vernon rt 3 bx 249a
Moore Wm rt 1 bx 296a
Moresco R rt 1 bx 83c
Morgado Joaquino rt 3 bx 64b
Morgan W E rt 1 bx 30
Morton J Bernice Mrs rt 4 bx 164a
Morton L S rt 4 bx 164a
Morton Leslie rt 4 bx 251
Morton W W rt 4 bx 37
Morton Wilford rt 4 bx 251
Mosher A H rt 3 bx 145j
Mosher Ida Mrs rt 3 bx 145j
Mosher Odessa A rt 4 bx 132
Mosier C R rt 2 bx 114m
Mosier Eug rt 1 bx 135
Mosier Goldie rt 1 bx 135
Moyers Chas L rt 4 bx 109
Moyers Florence rt 4 bx 109
Mullen Alice Mrs rt 2 bx 145
Mullen J P rt 3 bx 3
Mullen Lavina rt 3 bx 3
Mullen W F rt 2 bx 145
Mullin Jean C rt 1 bx 51
Mullin M W rt 1 bx 51
Mullins Blanche Mrs rt 2 bx 45a
Mullins D L rt 2 bx 45a
Munjar Helen Mrs rt 4 bx 285
Munjar Peter rt 4 bx 285
Munjar T L rt 4 bx 285
Munsee Jos rt 2 bx 181a
Murney Austin rt 1 bx 310
Murney Lillian rt 1 bx 310
Murphy Cecil rt 2 bx 66
Murphy Doil M rt 2 bx 66
Murray C C rt 3 bx 812
Murray Lena Mrs rt 3 bx 42
Murray Lucille rt 3 bx 812
Murray Rodger rt 3 bx 42
Musselman C H rt 2 bx 51
Myers E E rt 4 bx 127
Myers J M rt 3 bx 36a
Nau Cath Mrs rt 2 bx 292
Nau O W rt 2 bx 292
Nave Mae Mrs rt 4 bx 51n
Nave W C rt 4 bx 51n
Neal Phoebe rt 3 bx 1a
Neal Robt rt 3 bx 1a
Neal Roy rt 3 bx 1a
Needham A L rt 1 bx 111a
Needham Burdette rt 1 bx 111a
Needham Virgil rt 1 bx 111a
Neiland Eva L Mrs rt 4 bx 246
Neiland W C rt 4 bx 246
Neill Thos rt 3 bx 8a

AUTHORIZED
STUDEBAKER
SALES and SERVICE
JACKSON MOTOR SALES
STUDEBAKER — CARS — TRUCKS
"NATIONAL" TIRE DISTRIBUTORS
1444 Park Ave. Chico, Calif. Tel. 1259-J
SERVICE

FACCIANO'S
LIQUORS
RESTAURANT
FOUNTAIN
CIGARS
TOBACCO
CANDY
117 W. 2d
CHICO

Chico Rural Routes—Contd

Nelson Emma J Mrs rt 4 bx 120
Nelson Hannah Mrs rt 3 bx 64d
Nelson Lawrence A rt 3 bx 64d
Nelson Mary rt 4 bx 94
Nelson R B rt 4 bx 120
Nelson Ray rt 4 bx 94
Nepote Andw rt 3 bx 264
Nesbit Ed rt 3 bx 233
Nesbit Ellen Mrs rt 3 bx 233
Neubarth Doris rt 1 bx 51
Neves Louise C rt 1 bx 248
Neves Manuel C rt 1 bx 248
Nevis J B rt 2 bx 131a
Nevis Jos jr rt 2 bx 119
Nevis Myrtle Mrs rt 2 bx 119
Newton H W rt 3 bx 873
Newton Rebecca Mrs rt 4 bx 67
Neysmith J W rt 3 bx 139
Nicholson R M rt 1 bx 123
Nief L Mrs rt 1 bx 38
Noe Hattie rt 1 bx 255
Noe Jos W rt 1 bx 255
Noe Saml N rt 1 bx 255
Nordyke E P rt 4 bx 123a
Nordyke Earl H rt 4 bx 123a
Nordyke M B rt 4 bx 123a
Norris Flora E rt 3 bx 855
Norton Forrest rt 3 bx 58b
Nott M G rt 2 bx 79
Nuner Pollard W rt 4 bx 51b
Nunes Frank rt 1 bx 241
Nunes Frank rt 2 bx 104c
Nunes Lucille Mrs rt 2 bx 104c
Nunes Marie rt 1 bx 169
Nunes P W rt 1 bx 169
O'Farrell Harriett rt 4 bx 225
O'Farrell R jr rt 4 bx 225
Oldham Ellen Mrs rt 2 bx 97
Oldham Flora Mrs rt 2 bx 63
Oldham J H rt 2 bx 97
Oldham John C rt 2 bx 63
Olinghouse Chas W rt 1 bx 242
Olinghouse Orville rt 1 bx 242
Olinghouse Pearl rt 1 bx 242
Olivas Louis rt 2 bx 260
O'Muck Nee Council No 79 rt 1 bx 51
Orberg Gus rt 3 bx 310
Orberg Helen rt 3 bx 310
Orput Bell rt 1 bx 324
Orput Mabel rt 1 bx 324
Orput Rex rt 1 bx 324
Orput Rose rt 2 bx 396
Orput Ted rt 1 bx 324
Orr Blanche rt 2 bx 24
Orr Donald rt 2 bx 24
Ossenbriggen Amanda rt 1 bx 133
Ossenbriggen Mathias rt 1 bx 133
Ostrom Fanny rt 1 bx 374
Ostrom G A rt 1 bx 374
Overstreet Evelyn rt 4 bx 25
Overton Jessie G rt 1 bx 258
Overton Laurence T rt 1 bx 258
Overton Lillian rt 1 bx 258
Overton Maggie J Mrs rt 4 bx 163
Overton Roy rt 4 bx 163
Overton Susie H rt 1 bx 258
Owen Danl rt 4 bx 193
Owen Inez Mrs rt 4 bx 180
Owen R L Mrs rt 4 bx 193
Owen W W rt 4 bx 180
PTA Chico Vecino rt 2 bx 177d
PTA Citrus Av rt 2 bx 177d
PTA Nord av rt 2 bx 177d
PTA Pleasant Valley rt 2 bx 145
Pace E Lynn rt 2 bx 190
Paine Orley E rt 4 bx 311a
Paine Ralph rt 4 bx 232
Palmer Frank rt 3 bx 28
Palmer G A rt 3 bx 28
Palmer Hazel Mrs rt 2 bx 140
Palmer Helen Mrs rt 2 bx 302
Palmer Ila Mrs rt 2 bx 297p
Palmer John rt 3 bx 39b
Palmer Kenneth rt 2 bx 140
Palmer Olive rt 3 bx 28
Palmer W E rt 2 bx 297p
Palmer Willis rt 2 bx 302
Palmiter A J rt 2 bx 8
Palmiter Minnie Mrs rt 2 bx 8
Parker Almeda rt 1 bx 258
Parker Caryl M rt 4 bx 291
Parker Clara U Mrs rt 4 bx 164a
Parker Dale rt 4 bx 163
Parker Edith Mrs rt 4 bx 291
Parker Fannie rt 1 bx 257
Parker Frank R rt 1 bx 257
Parker Geo C rt 1 bx 258
Parker H S rt 4 bx 124
Parker Juanita rt 1 bx 257
Parker Mary rt 1 bx 257
Parker Otto rt 1 bx 257
Parker Paul rt 2 bx 71a
Parker Rollo C rt 1 bx 257
Parker W S rt 4 bx 164a
Parker Well Drilling Co rt 1 bx 257
Parmaho Amanda rt 4 bx 24a
Parrish Ann E rt 1 bx 177
Parrish Elaine rt 1 bx 177
Parrish Ernest L rt 1 bx 177
Parrish Helen rt 1 bx 177
Parrish Jessie I rt 4 bx 277
Parrish L H rt 1 bx 147
Parrish Nina rt 1 bx 177
Parrish Ruth A rt 1 bx 177
Pasley H A rt 4 bx 47a
Pasley Thelma Mrs rt 4 bx 47a
Patocka Anna rt 3 bx 802
Patocka Chas rt 3 bx 156
Patocka Florence rt 3 bx 156
Patocka Jos rt 3 bx 802
Patrick Annie Mrs rt 3 bx 201
Patrick Garrison rt 3 bx 201
Patrick Geo rt 2 bx 371
Patrick W A Mrs rt 2 bx 371
Patterson Albt rt 2 bx 264
Patterson Angie rt 1 bx 82
Patterson Chas E rt 1 bx 219
Patterson Corinne A rt 1 bx 219
Patterson Inace rt 1 bx 219
Patterson J A rt 1 bx 82
Patterson J F rt 3 bx 64c

GOLDEN EMPIRE PRINTERY
COMMERCIAL PRINTERS AND PUBLISHERS
700 BROADWAY CHICO PHONE CONNECTION

THE NUGENT FUNERAL SERVICE
SUCCESSORS TO
— THE H. C. BICKNELL FUNERAL HOME —
341 West Third Street
CHICO
Telephone 24

Patterson Jas R rt 1 bx 219
Patterson Mary rt 3 bx 64c
Patterson Mary E rt 1 bx 219
Patterson Pauline rt 3 bx 869
Patterson Pauline Mrs rt 2 bx 264
Patterson Ray rt 3 bx 869
Paulo Antone rt 3 bx 262
Paulo Mary rt 3 bx 262
Paulson Gail B Mrs rt 2 bx 195
Paulson P A rt 2 bx 195
Peacher Cecil rt 2 bx 101a
Peacher Clara Mrs rt 2 bx 101a
Peacher E W rt 2 bx 101a
Peacher Exchange rt 2 bx 101a
Peacher Mark E rt 2 bx 101a
Peacher Ralph rt 2 bx 101a
Pearce Marjory rt 2 bx 281
Pearl Kay rt 3 bx 310
Pearl Marie Mrs rt 3 bx 310
Pechart L C rt 4 bx 47a
Pechoto Anna Mrs rt 2 bx 192
Pechoto J J rt 2 bx 192
Pedro Anna Mrs rt 3 bx 256
Pedro Antone rt 3 bx 256
Pedro Jos rt 3 bx 256
Peerce R E rt 4 bx 47a
Pelham A J rt 2 bx 44a
Penick Myrtle rt 3 bx 152
Penick Phil rt 3 bx 152
Penn Bertha rt 1 bx 221a
Penn Louis F rt 1 bx 221a
Penner Anna Mrs rt 4 bx 129
Penner E W rt 4 bx 62a
Penner Furn & Hdw rt 4 bx 129
Penner H M rt 4 bx 129
Penner Martha Mrs rt 4 bx 62a
Pepin Mary Mrs rt 4 bx 46
Pepper Harold rt 4 bx 304
Pepper Lottie R rt 4 bx 304
Perkiss J H rt 2 bx 105
Perkiss Kitty Mrs rt 2 bx 105
Perry Iva M rt 1 bx 329
Peters J H rt 3 bx 77
Peters Lillian rt 3 bx 77
Petersen Evans rt 1 bx 83b
Petersen F G rt 1 bx 331
Petersen Fredk E rt 1 bx 83b
Petersen Katie rt 1 bx 331
Peterson Doris Mrs rt 2 bx 370
Peterson Esther Mrs rt 4 bx 85
Peterson Hannah rt 1 bx 149
Peterson Oscar rt 2 bx 370
Petterson Ava rt 1 bx 43
Petterson Jas rt 1 bx 43
Petterson Mary rt 1 bx 43
Petterson W J rt 1 bx 43
Petterson Wilma rt 1 bx 43
Pettit Geo rt 3 bx 53
Petti Wanetta rt 3 bx 53
Petty Chas A rt 1 bx 160
Petty Chas A rt 4 bx 24c
Pheffer Frieda Mrs rt 2 bx 310
Pheffer Walter S rt 2 bx 310
Phillips Anna B Mrs rt 4 bx 218
Phillips Betty Mrs rt 2 bx 104
Phillips Edith rt 4 bx 252
Phillips Ella Mrs rt 3 bx 283b
Phillips Frank A rt 4 bx 68c
Phillips Geo R rt 2 bx 104
Phillips Herman rt 4 bx 218
Phillips Mae B Mrs rt 4 bx 68c
Phillips P S Mrs rt 2 bx 126
Phillips Virgal R rt 4 bx 218
Picchi Pietro rt 2 bx 272
Picchi Rita Mrs rt 2 bx 272
Pickett J W rt 2 bx 101a
Pickett Lena rt 2 bx 154
Pickett Lenn rt 2 bx 154
Pickle John B rt 2 bx 46c
Pickler J W rt 4 bx 244
Pierce A J rt 2 bx 148
Pierce Edw J rt 1 bx 59
Pierce Ellen Mrs rt 2 bx 148
Pierce Ruth E rt 1 bx 59
Pilkey E J rt 2 bx 371
Pingrey Alice rt 1 bx 158
Pingrey Frances rt 1 bx 158
Pingrey Frank H rt 1 bx 158
Pingrey Mary rt 1 bx 158
Pingrey Norman rt 1 bx 158
Pires John rt 3 bx 192
Pittman Olive M rt 2 bx 19
Poetker Elsie Mrs rt 4 bx 46p
Poetker Frank rt 2 bx 162
Poetker Frank H rt 4 bx 76a
Poetker G G rt 4 bx 76
Poetker Gertrude rt 2 bx 162
Poetker Gust F rt 4 bx 46p
Poetker J A Mrs rt 4 bx 76
Pollock M rt 3 bx 198a
Ponciano Emma Mrs rt 2 bx 104c
Ponciano Henry rt 2 bx 104c
Poore Albina L Mrs rt 4 bx 70
Poore Emmet rt 2 bx 31p
Poore F D rt 4 bx 70
Poore Harold rt 2 bx 31p
Poore Zelda rt 2 bx 31p
Popoff Andw rt 2 bx 45
Popoff John rt 2 bx 45
Poppleton J R rt 3 bx 64p
Porter Alton rt 2 bx 101a
Porter Clarence rt 2 bx 181a
Porter E E rt 2 bx 101b
Porter Pauline rt 2 bx 101b
Posvar Anna Mrs rt 4 bx 34
Posvar C A rt 4 bx 34
Potter Benj F rt 1 bx 230
Potter Dora M Mrs rt 4 bx 225a
Potter Lynn W rt 4 bx 225a
Powell Geo F rt 1 bx 68a
Powell M P rt 2 bx 248
Powell Ruby Mrs rt 2 bx 248
Pratt Ada rt 1 bx 154
Pratt Morgan rt 1 bx 154
Prehn Adolph G rt 4 bx 248
Prescott Howard M rt 4 bx 40
Pribe Lillian Mrs rt 4 bx 120
Pribe W J rt 4 bx 120
Priddy Louise rt 3 bx 149
Priddy Ray rt 3 bx 149
Priesing Agnes E rt 1 bx 266
Priesing Helen R rt 1 bx 266
Pritchard Edw G rt 1 bx 150
Pritchard Effie L rt 1 bx 150

NORTHERN STAR MILLS
R. A. HARELSON
FLOUR — FEED — HAY — GRAIN — BAGS — TWINE
16th & Chestnut Streets CHICO, CALIF. Tel. 181

CHICO HOSPITAL
MRS. EDNA S. LANDIS, Supt.
Medical - Surgical - Maternity
Air Conditioned
— PHONES 612 AND 613 —
8th Avenue and The Esplanade
CHICO, CALIF.

Chico Rural Routes—Contd

Pritchett Rosa rt 4 bx 167p
Pritchett W S rt 4 bx 167p
Propst Ralph rt 3 bx 4a
Pruitt H B rt 1 bx 218c
Pryor Thelma rt 1 bx 121
Pryor W J rt 1 bx 121
Puckett Arlin rt 1 bx 399
Puckett Howard rt 1 bx 399
Pulley Louise rt 2 bx 95f
Pulley M B Mrs rt 2 bx 95f
Purcell Gertie Mrs rt 2 bx 242
Purcell Homer L rt 2 bx 242
Purcell J W rt 4 bx 195
Pustyovansky Annie rt 3 bx 273
Pustyovansky L rt 3 bx 273
Quadros A S rt 4 bx 220
Quadros Marie rt 4 bx 220
Queen M rt 3 bx 199
Queen Williard rt 3 bx 199
Quiggle Anna Mrs rt 1 bx 106
Quiggle Burton rt 1 bx 106
Quiggle Thelma rt 1 bx 106
Quilter F J Mrs rt 2 bx 116d
Quilter Jas rt 2 bx 116d
Quilter May rt 2 bx 116d
Ragan Danto rt 2 bx 100r
Ramos Geo rt 2 bx 115r
Randall Gertrude Mrs rt 4 bx 124
Randall T T rt 4 bx 124
Randle Edith rt 3 bx 247a
Randle Simeon rt 3 bx 247a
Rasmussen H P rt 3 bx 52
Rasmussen L Mrs rt 3 bx 52
Rasmussen Peter rt 3 bx 52
Rath Aletha rt 3 bx 200
Rath Geo M rt 3 bx 200
Raulins Frank rt 3 bx 281
Raulins Rose Mrs rt 3 bx 281
Ray Donald rt 2 bx 1b
Ray Rose rt 4 bx 224a
Raymond R rt 1 bx 277
Read Daisy B rt 1 bx 243a
Read J W rt 1 bx 243a
Read Richd rt 1 bx 243a
Redding J F rt 2 bx 29
Redding Louella Mrs rt 2 bx 29
Reed Birdie G rt 1 bx 11
Reed C W rt 4 bx 295
Reed Danl B rt 1 bx 197
Reed Eliza rt 1 bx 224a
Reed Eliz Mrs rt 4 bx 295
Reed Eug rt 2 bx 100
Reed H B Mrs rt 1 bx 197
Reed Jacundina Mrs rt 2 bx 100
Reed Nettie rt 1 bx 197
Reed Rachel A rt 1 bx 197
Reed Sarah Mrs rt 3 bx 293a
Reed Sybil rt 2 bx 83
Reed W E rt 3 bx 293a
Reed Wayne A rt 1 bx 11
Reed Wm Mrs rt 1 bx 224a
Reedy M E Mrs rt 3 bx 227
Reedy Mary rt 2 bx 19
Regan Frank L rt 1 bx 102
Rego Antone rt 4 bx 200
Rego Rose Mrs rt 4 bx 200
Rego Victoria rt 1 bx 309
Reiber T J rt 1 bx 342
Reid Ann M rt 4 bx 218
Reid David E rt 2 bx 372
Reid Gwendolyn Mrs rt 2 bx 372
Reid Harry J rt 4 bx 51b
Reid Jas B rt 4 bx 218
Reimer Carline Mrs rt 4 bx 152a
Reimer J C rt 4 bx 152a
Reinemer G C rt 2 bx 325
Reinemer Glen rt 3 bx 228
Reinemer Lillie Mrs rt 2 bx 325
Reinemer Lucille rt 3 bx 228
Reinhold J L rt 2 bx 267
Reinking Alice rt 1 bx 294
Reinking Clarence rt 1 bx 294
Reinking Edw rt 1 bx 294
Reinking Hildegard rt 1 bx 294
Reinking Julius rt 1 bx 294
Reinking Paul rt 1 bx 294
Reinking Sophie rt 1 bx 294
Reinking Viola rt 1 bx 294
Reinwand Bertha Mrs rt 2 bx 360b
Reinwand J C rt 2 bx 360b
Rennett Alf rt 4 bx 24c
Reusser Rose rt 1 bx 243
Reusser Wm rt 1 bx 243
Reynolds Bertha rt 1 bx 167
Reynolds Dave rt 3 bx 27
Reynolds Ethel M Mrs rt 2 bx 177e
Reynolds John rt 2 bx 177e
Reynolds Norma rt 1 bx 72
Rhodes Jessie rt 1 bx 252
Ribble Harry M rt 2 bx 17r
Ricci Vittorio rt 3 bx 315
Rice Harold D rt 4 bx 102r
Rice M rt 3 bx 821
Rice Marjorie Mrs rt 4 bx 102r
Rice T E rt 3 bx 821
Richardson Alonzo rt 3 bx 242c
Richardson Anna B Mrs rt 4 bx 29a
Richardson Evelyn rt 3 bx 242
Richardson Lula Mrs rt 4 bx 271
Richardson O J rt 4 bx 313
Richardson Oril G rt 3 bx 242c
Richardson R C rt 4 bx 271
Richesin Thos rt 4 bx 137
Rickert B A rt 2 bx 110
Rickman E C rt 2 bx 339
Ridders Udell rt 2 bx 79
Ridgway Verne R rt 3 bx 34a
Rife Sarah E Mrs rt 2 bx 40
Rife Theo rt 2 bx 40
Riffel John G rt 4 bx 132d
Riggs Alice rt 1 bx 86
Riggs Garnet M rt 1 bx 136
Riggs Genevieve rt 1 bx 86
Riggs John rt 1 bx 86
Riggs Maude E rt 1 bx 136
Riley Julia rt 3 bx 233
Rim Calk Co rt 1 bx 264
Rist Earl rt 4 bx 108
Rist Ella Mrs rt 4 bx 108
Rivers Clyde rt 3 bx 290b
Rivers Ernest rt 3 bx 290b

DODGE & PLYMOUTH MOTOR CARS
RALPH S. WATKINS CO.
2nd St. Cor. Flume CHICO Tel. 88

Robbins H R rt 3 bx 849
Robbins Imogene rt 1 bx 87
Robbins John L rt 1 bx 87
Robbins Lillian rt 3 bx 849
Robbins Nettie rt 1 bx 87
Robers A C rt 2 bx 10
Robers Jane M rt 2 bx 10
Roberts Harley rt 2 bx 217b
Roberts Laurise H Mrs rt 4 bx 171a
Roberts Lelia rt 1 bx 192
Roberts Myrtle V rt 1 bx 343
Roberts Paul L rt 1 bx 192
Roberts Ray Mrs rt 4 bx 195
Roberts W A rt 4 bx 71a
Roberts Wanda rt 4 bx 195
Roberts Wm rt 4 bx 171a
Robinson Alta Mrs rt 2 bx 229
Robinson E J rt 2 bx 335a
Robinson Fannie rt 1 bx 167
Robinson Marcia rt 3 bx 269
Robinson Myles A rt 3 bx 269
Robinson Stella Mrs rt 2 bx 335a
Robinson W R rt 2 bx 229
Rockholt Donna rt 2 bx 256
Rockholt Lila Mrs rt 2 bx 256
Rode Martin rt 1 bx 297
Rodgers Mary E Mrs rt 2 bx 363
Rodgers Thos W rt 2 bx 363
Roe Dollie rt 1 bx 57
Roe E H rt 1 bx 57
Rogers Almeta rt 3 bx 196
Rogers C B rt 1 bx 4a
Rogers Claire rt 3 bx 205
Rogers Oliver rt 2 bx 260
Rogers T B rt 3 bx 205
Rogozin Annien rt 2 bx 45b
Rogozin Victor rt 2 bx 45b
Rolen Jas rt 2 bx 105
Rolen Marjorie rt 2 bx 105
Roller C F rt 4 bx 294
Roller Murphy rt 4 bx 294
Rollins Walter rt 2 bx 80
Rolls J L rt 2 bx 73a
Rolls Ruby Mrs rt 2 bx 73a
Romine Geraldine rt 1 bx 61
Roney G N rt 4 bx 289
Roney Jock rt 4 bx 297
Roney Ulrica Mrs rt 4 bx 297
Roohr Frank L rt 2 bx 73
Roohr J H rt 2 bx 62
Roohr Lila Mrs rt 2 bx 62
Roohr Lillie W rt 2 bx 73
Rook Geo rt 3 bx 205a
Rook Holland rt 3 bx 205a
Rook Otis rt 3 bx 205a
Rose Chester E rt 2 bx 271
Rose Raleigh rt 4 bx 215
Rose Ruby Mrs rt 2 bx 271
Ross Grocery rt 3 bx 800
Ross Ruby Mrs rt 3 bx 800
Ross W A rt 3 bx 800
Roten A E rt 4 bx 132
Roten Eliz Mrs rt 4 bx 132
Rothe Jean Mrs rt 2 bx 88a
Rothe Wm E rt 2 bx 88a
Rothwell Herold rt 2 bx 189c
Rothwell J M rt 2 bx 189c
Rothwell Jas rt 2 bx 189c
Rouke Jos rt 4 bx 93
Rouke Josephine rt 4 bx 93
Rousch W C rt 3 bx 145e
Rouse Alvin E rt 2 bx 180
Rouse Harriett Mrs rt 2 bx 200
Rouse Nettie Mrs rt 2 bx 180
Rouse R S rt 2 bx 200
Roux L M rt 4 bx 174
Rowe Jas H rt 1 bx 290
Rowe Pauline rt 1 bx 290
Rowland Jos rt 1 bx 96r
Rowland Sarah rt 1 bx 96r
Ruble W G rt 3 bx 85
Rucker B A rt 1 bx 37
Rucker Cath rt 1 bx 37
Ruddy Mary Mrs rt 4 bx 122
Rudolph A rt 2 bx 165a
Rudolph Nettie Mrs rt 2 bx 165a
Ruley Ira rt 3 bx 18
Ruley John rt 3 bx 18
Rumbolz Louise Mrs rt 4 bx 162
Rumbolz Wesley B rt 4 bx 162
Rummel J R rt 2 bx 334a
Rummel May Mrs rt 2 bx 334a
Rushton W A rt 1 bx 51
Russell A D rt 3 bx 816
Russell Ernest E rt 4 bx 31
Russell J R rt 3 bx 816
Russell Nate L rt 4 bx 51n
Ryan E H rt 2 bx 178
Ryan J T rt 1 bx 325
Ryan Jessie R rt 1 bx 325
Sage Chas E rt 2 bx 289
St Cloud Inez rt 1 bx 111
St Cloud J R rt 1 bx 111
St Cloud Myrtle rt 1 bx 111
St Cloud Ralph rt 1 bx 111
Salomon Sidney R Mrs rt 4 bx 151
Salomon W G rt 4 bx 151
Sample Mary E Mrs rt 4 bx 106
Sanborn A H rt 4 bx 171
Sanborn Delia Mrs rt 4 bx 171
Sanborn Ethel S Mrs rt 4 bx 171
Sandy Gulch News rt 1 bx 192
Santos Anthony rt 4 bx 69
Santos Candida Mrs rt 4 bx 69
Saunders Mabel rt 4 bx 133
Sawyer Birdie C Mrs rt 4 bx 270
Sawyer Jas W rt 4 bx 270
Scapin Sarah rt 1 bx 181
Schafer Carl rt 4 bx 110a
Schafer Sara rt 4 bx 110a
Scheer Clarence rt 2 bx 296
Scheer Mary C rt 2 bx 250
Scheer Peter rt 2 bx 250
Scheer Verna Mrs rt 2 bx 296
Schell F M rt 2 bx 235
Schell Florence Mrs rt 2 bx 235
Schell Harriett Mrs rt 2 bx 235
Scherting Kath rt 3 bx 270a
Schiffman Phillip C rt 1 bx 136
Schmidt Clarence G rt 4 bx 217a
Schneider J N rt 1 bx 155c
Schneider Mary rt 1 bx 155c
Schorzman Ed rt 3 bx 57b

BUTTE COUNTY CREDIT BUREAU
MEMBER OF ASSOCIATED CREDIT BUREAUS OF CALIFORNIA
217 First National Bank Building
Bonded to the State of California
CHICO, CALIF.
Phone 402

Dwight Easy Pay Carmack Tires Accessories Service
GOODRICH TIRES AND BATTERIES SOLD ON EASY PAYMENTS TO SUIT YOUR INCOME
RICHFIELD PRODUCTS, LUBRICATION, TIRE REPAIRING & RECAPPING, MOTOROLA RADIOS
701 Broadway Chico, Calif. Tel. 677

M. OSER & CO.
◆
"Northern California's Finest Women's Department Store"
◆
3d & MAIN STS.
PHONE 177
◆
CHICO

Chico Rural Routes—Contd
Schroeder Louis M rt 1 bx 322
Schroeder Sue rt 1 bx 322
Schubert Anna rt 1 bx 263
Schubert Ernest rt 1 bx 263
Schwein C L rt 3 bx 229
Schwein Laura Mrs rt 3 bx 229
Scott Anna rt 3 bx 284
Scott Artie rt 4 bx 49
Scott Chas rt 3 bx 284
Scott Geo M rt 3 bx 57a
Scott J A rt 2 bx 47b
Scott L E rt 2 bx 47b
Scott Leo rt 2 bx 221
Scott Mary rt 2 bx 221
Scott Myrta rt 2 bx 47b
Scott S S rt 3 bx 7
Scott Viola rt 3 bx 48
Scott Vivian rt 2 bx 47b
Scott W Mrs rt 3 bx 48
Scott W F rt 2 bx 221
Seevers Elaine M rt 1 bx 48
Seevers Florence E rt 1 bx 48
Seevers Geo rt 1 bx 48
Seevers Laura B rt 1 bx 48
Seevers M H rt 2 bx 249
Seiler F S rt 2 bx 77
Seiler Ivan rt 2 bx 77
Seiver Cordelia Mrs rt 2 bx 230
Seiver R B rt 2 bx 230
Sellick Chas C rt 4 bx 222a
Sellick Geo B rt 4 bx 216
Semenuk Michl rt 3 bx 224
Semrau A L rt 2 bx 290a
Semrau Anna Mrs rt 2 bx 290a
Semrau Conrad rt 3 bx 225
Semrau Gladys rt 3 bx 225
Semrau R A rt 3 bx 225
Serbantes A rt 4 bx 257
Sessions Homer L rt 1 bx 271
Sessions Lizzie rt 4 bx 249
Sessions Mary I rt 1 bx 271
Sessions Mayda rt 1 bx 271
Severud Peter rt 1 bx 165a
Sewell Arlie rt 1 bx 121
Sewell Gay rt 1 bx 121
Sewell L M rt 1 bx 121
Sewell Leo rt 1 bx 121
Sewell Maude rt 1 bx 121
Sewell Thelma rt 1 bx 121
Sexton E C rt 1 bx 187
Sexton Minnie C rt 1 bx 187
Shannon Clarence rt 2 bx 18s
Shaver A J rt 4 bx 234
Shaver Amy rt 4 bx 234
Shaw Abbie Mrs rt 2 bx 187
Shaw Alf rt 2 bx 336
Shaw Cora Mrs rt 2 bx 187
Shaw Earl R rt 1 bx 194
Shaw Eva rt 1 bx 194
Shaw Howard H rt 2 bx 187
Shaw Jersey Dairy rt 2 bx 187
Shaw Lola rt 2 bx 336
Shaw Nellie Mrs rt 2 bx 108a
Shaw O A rt 2 bx 187
Shaw Rex J rt 3 bx 80b
Shaw W D rt 2 bx 108a
Shell Jacob rt 2 bx 107
Shenken A D rt 2 bx 174
Shenken A F rt 2 bx 174
Shenken Mazie rt 2 bx 174
Shephard Beryl Mrs rt 3 bx 818
Shephard Paul E rt 3 bx 818
Shepherd G W rt 2 bx 16
Shepherd Mary rt 3 bx 201a
Shepherd Zay rt 3 bx 201a
Shinn A L rt 3 bx 31b
Shoemaker Birdie rt 1 bx 221a
Shoemaker R L rt 1 bx 221a
Shoemaker W F rt 2 bx 189d
Shoesmith Fred S rt 1 bx 128
Shoesmith Josephine rt 1 bx 128
Shoesmith Walter R rt 1 bx 128
Shore Maurice rt 1 bx 154
Shores Geo W rt 1 bx 104a
Shovlin Frank E rt 3 bx 201f
Shreve E rt 4 bx 25a
Shreve Guy rt 4 bx 25a
Shrieve Oscar rt 3 bx 87
Shropshire E rt 3 bx 119a
Shropshire Fay rt 3 bx 119a
Shults Chester rt 4 bx 113
Shultz J T rt 2 bx 143
Shultz Ralph rt 2 bx 143
Shultz Thos rt 2 bx 143
Shuman Wm Mrs rt 3 bx 131
Shuster Matt rt 2 bx 286
Sigle Delmar rt 1 bx 269
Sigler Jane rt 1 bx 167
Signal Oil Co rt 1 bx 207
Siguriros J M rt 1 bx 36
Siguriros Velma rt 1 bx 36
Sikola Mary Mrs rt 4 bx 43
Sikola Wm rt 4 bx 43
Silva Deolinda rt 1 bx 309
Silva Dorothy rt 1 bx 309
Silva F M rt 2 bx 114s
Silver Ivy rt 3 bx 8
Silver W A rt 3 bx 8
Silvers Elsie Mrs rt 2 bx 165
Silvers F E rt 2 bx 165
Simms Geo rt 3 bx 8
Simms Lily A rt 3 bx 8
Sims Annie rt 1 bx 60
Sims Bernadine rt 3 bx 190
Sims Ray rt 3 bx 190
Sisk Elsie Mrs rt 2 bx 210
Sisk Lottie Mrs rt 4 bx 44
Sisk R M rt 4 bx 44
Sitton Verdie rt 1 bx 206
Sizikoff D rt 2 bx 36
Skelly Anna Mrs rt 3 bx 212
Skelly Jas E rt 2 bx 238s
Skelly Ray S rt 1 bx 28
Skelly Rita rt 1 bx 28
Slater Alta rt 4 bx 114a
Slater Donald H rt 4 bx 114a
Slater Henry N rt 4 bx 114a
Slater Isabel B Mrs rt 4 bx 114a
Sleeper Mabel Mrs rt 3 bx 150a
Sleeper W H rt 3 bx 150a
Slocum Lucy rt 1 bx 299
Slusher N B Mrs rt 2 bx 42j
Small Ada Mrs rt 2 bx 340

Black & Johnson
FUNERAL DIRECTORS — AMBULANCE SERVICE
Successors to WESTFALL FUNERAL HOME
Broadway at Seventh CHICO Telephone 104

Small D V rt 2 bx 340
Smarda Andw rt 2 bx 68
Smith Adelaide rt 4 bx 158
Smith Albt J rt 4 bx 158
Smith Andes rt 4 bx 165
Smith Arleda rt 1 bx 155
Smith Arth H rt 4 bx 75a
Smith Benj L rt 1 bx 320
Smith Bertha rt 3 bx 1a
Smith Bessie rt 2 bx 253
Smith C B rt 2 bx 111m
Smith C B rt 4 bx 310
Smith C H rt 1 bx 362
Smith Carrie J rt 4 bx 158
Smith Carroll rt 2 bx 253
Smith Chas rt 1 bx 240
Smith Chas A rt 2 bx 279b
Smith Chas E rt 1 bx 30
Smith Chas H rt 3 bx 32
Smith Clara Mrs rt 2 bx 111m
Smith Clarissa Mrs rt 3 bx 32
Smith Douglas rt 2 bx 2b
Smith Florence rt 1 bx 155
Smith G L rt 3 bx 32
Smith Geo E rt 4 bx 158
Smith Gertie rt 1 bx 141
Smith Glenn rt 2 bx 296a
Smith H C rt 1 bx 320
Smith Harry V rt 4 bx 277
Smith Hazen H rt 1 bx 218a
Smith Helen rt 1 bx 155
Smith Henry F rt 1 bx 141
Smith Helen J rt 2 bx 2b
Smith Iva rt 1 bx 362
Smith J G rt 1 bx 240
Smith J G rt 2 bx 111m
Smith J H rt 1 bx 362
Smith J H rt 2 bx 6a
Smith J H rt 2 bx 260
Smith Jeanette N rt 1 bx 320
Smith Josephine rt 1 bx 155
Smith Katerina Mrs rt 4 bx 310
Smith L J Mrs rt 4 bx 158
Smith Luthia Mrs rt 4 bx 158
Smith M O rt 3 bx 34a
Smith Margt Mrs rt 4 bx 165
Smith Mary A Mrs rt 4 bx 277
Smith Mazie Mrs rt 4 bx 158
Smith Myrna Mrs rt 4 bx 277
Smith Nettie Mrs rt 4 bx 277
Smith Nora rt 2 bx 296a
Smith O F rt 2 bx 296a
Smith Peter rt 3 bx 1a
Smith Richd rt 1 bx 155
Smith Robt N rt 1 bx 320
Smith Ruth Mrs rt 4 bx 75a
Smith Ruth Mrs rt 4 bx 158
Smith W B rt 4 bx 158
Smith W H rt 4 bx 158
Smith Walter A rt 1 bx 155
Snider Elene M rt 4 bx 51a
Snowden J H rt 4 bx 227
Snowden Myrtle Mrs rt 2 bx 117d
Snowden Roy rt 2 bx 117d
Snowden Thelma Mrs rt 4 bx 227
Snyder Bailey rt 1 bx 269
Soares John P rt 4 bx 201
Soares Mary Mrs rt 4 bx 201
Sobrero Claud rt 1 bx 70
Sobrero Ivy A rt 1 bx 70
Sobrero John rt 1 bx 70
Sobrero John rt 2 bx 286
Sobrero Lizzie rt 1 bx 70
Sobrero Madeo rt 1 bx 70
Sobrero Myrtle rt 1 bx 70
Sollars C Mrs rt 4 bx 224
Sollars Elsie M Mrs rt 4 bx 227a
Sollars Ole M rt 2 bx 227a
Somes Chas A rt 2 bx 201
Somes Mary L Mrs rt 2 bx 201
Sommerfeldt Marie rt 1 bx 196
Sommerfeldt Wilbur rt 1 bx 196
Sorenson Elmer rt 1 bx 28
Sorenson Ruth rt 1 bx 123
Sorlein Henry rt 1 bx 39a
Southerly Chas rt 4 bx 226
Souza Danl J rt 1 bx 188
Souza Manuel rt 1 bx 188
Souza Rosa A rt 1 bx 188
Spangler C F rt 2 bx 318b
Spangler Ceva rt 1 bx 210a
Spangler H D rt 1 bx 210a
Spangler Ruth Mrs rt 2 bx 318b
Spaugy M rt 3 bx 25
Spaulding Marian rt 1 bx 312
Spear Norman P rt 1 bx 215
Spear Tillie rt 1 bx 215
Speegle Raymond M rt 1 bx 316
Spellmann Carolyn rt 2 bx 177a
Spencer Ada rt 1 bx 97
Spellmann L R rt 2 bx 177a
Spencer Eunice L Mrs rt 2 bx 58
Spencer Herman W rt 1 bx 97
Spencer Jessie O rt 2 bx 58
Spradling R E rt 1 bx 3
Sprague Orville rt 4 bx 132c
Spray Elmer rt 3 bx 69
Spray Ida rt 1 bx 372
Spray Merle rt 2 bx 10
Spurgeon Olivia Mrs rt 2 bx 331
Spurgeon S A rt 2 bx 331
Stagner Ethel Mrs rt 2 bx 123s
Stagner Fred rt 2 bx 123s
Stahl C G rt 1 bx 110
Stahl H D rt 1 bx 110
Stahl Mary J rt 1 bx 110
Stahl Rubie rt 1 bx 110
Staples Alma rt 4 bx 105
Staples Mary B Mrs rt 4 bx 105
Starkey Gay rt 1 bx 121
Starkey Harold J rt 1 bx 250
Starkey R rt 1 bx 121
Starr Chas A rt 4 bx 46a
Starr Nina Mrs rt 4 bx 46a
Staton Max rt 4 bx 311
Staton Motor Hotel rt 4 bx 311
Stautler Bertha Mrs rt 4 bx 88
Stautler Frank rt 4 bx 88
Stebbings F F rt 1 bx 209
Steffy Grace rt 1 bx 124
Steffy Jos H rt 1 bx 124
Steffy Jos H jr rt 1 bx 124
Steffy Mary J rt 1 bx 24
Steifer Bertha Mrs rt 4 bx 123

WAKEFIELD
AUTO GLASS
COMPANY
HI TEST SAFETY GLASS
•
PLATE GLASS
•
WINDOW GLASS
•
1023 Main St.
At Bridge
CHICO
Tel. 1042

Telephone 883
CHICO SODA WORKS
ERNEST BELLINGER, Prop.
7-UP — SODA WATERS — WINE — BEER
1900 PARK AVE.

Affiliated With — NORTHERN COUNTIES TITLE INSURANCE CO.
San Francisco
OROVILLE TITLE COMPANY
M. R. TAGGART, Mgr.
TITLE INSURANCE AND ESCROWS
— TEL. 254 —
1447 Huntoon Street
Oroville, California

Chico Rural Routes—Contd

Steifer H M rt 4 bx 123
Steifer S M rt 4 bx 123
Steinley C J rt 2 bx 119s
Stephens Abbie rt 1 bx 88
Stephens Esther Mrs rt 2 bx 90a
Stephens H M Mrs rt 1 bx 88
Stephens Henry rt 1 bx 55
Stephens Ida Mrs rt 3 bx 239
Stephens Loren H rt 2 bx 90a
Stephens M N rt 3 bx 239
Stephens Saml rt 1 bx 88
Stephenson Carrie Mrs rt 3 bx 9
Stephenson E G Mrs rt 4 bx 288
Stephenson Jos C rt 1 bx 302
Stephenson Josephine rt 1 bx 302
Stephenson L F rt 3 bx 9
Stephenson Laurene rt 1 bx 302
Stephenson Lee J rt 4 bx 288
Stephenson Lizzie Mrs rt 4 bx 288
Stephenson Robt rt 1 bx 302
Stevens Ida Mrs rt 3 bx 242a
Stevens R A rt 3 bx 242a
Stevens Warren C rt 3 bx 237
Stevens Zelma Mrs rt 3 bx 237
Stewart Dora rt 4 bx 40
Stigall J A rt 3 bx 47a
Stigall Norma Mrs rt 3 bx 47a
Stine Ray E rt 3 bx 86b
Stockstill Annie Mrs rt 2 bx 360
Stockstill E N rt 2 bx 360
Stoker Lois rt 2 bx 62
Stokes C E rt 4 bx 170
Stokes Eliz M Mrs rt 4 bx 170
Stokes Isaac rt 1 bx 361
Stokes Maud rt 1 bx 361
Stone Adona rt 1 bx 19
Stone Earl W rt 1 bx 19
Stone Frank E rt 1 bx 19
Stone Fred E rt 1 bx 19
Stone Ida A rt 1 bx 19
Stone Raymond E rt 1 bx 19
Stoschke A F rt 1 bx 310
Stoschke Betty rt 1 bx 210
Stoschke Dorothy rt 1 bx 310
Stoschke Henry F rt 1 bx 210
Stoschke Otto P rt 1 bx 210
Stoschke Pauline rt 1 bx 210
Stout Leona rt 4 bx 178
Stout W C rt 4 bx 178
Stover Earl F rt 2 bx 36z
Stover Tina C rt 2 bx 36z
Stowell Geo W rt 2 bx 24
Stowell Lefa rt 2 bx 24
Strahan Jane rt 2 bx 45
Strahan Nellie rt 2 bx 45
Strain Loretta J rt 3 bx 147f
Straughan Daisy M Mrs rt 4 bx 77
Straughan K H rt 4 bx 77
Strode J L rt 2 bx 19
Strother C L rt 2 bx 219c
Strother Dolly Mrs rt 2 bx 219c
Strother W E rt 2 bx 219c
Stroud Guy A rt 4 bx 25
Stuart T B rt 2 bx 91a
Stuart Vera rt 2 bx 91a
Stuck Creed rt 2 bx 105s
Stuck Leslie rt 2 bx 105s
Stultz Buck rt 1 bx a9
Stultz Dorothy rt 1 bx a9
Stultz Gayl E rt 1 bx a9
Stultz Lon rt 2 bx 89a
Stultz Louella Mrs rt 2 bx 89a
Stutz Jos rt 4 bx 99a
Sudberry J P rt 2 bx 115
Sudberry Pauline Mrs rt 2 bx 115
Suetta Charlotte rt 1 bx 328
Sullivan Christine rt 2 bx 31h
Sullivan Edw rt 2 bx 31h
Sultan Marion rt 1 bx 39b
Summers Johnson rt 4 bx 50
Summers Mary E Mrs rt 4 bx 50
Surrell H D rt 1 bx 44
Surrell Maud rt 1 bx 44
Sutter Wm rt 1 bx 328
Svoboda Frank M rt 1 bx 350
Svoboda Mary rt 1 bx 350
Svoboda Wm rt 1 bx 350
Swallow M W rt 1 bx 307
Swallow Mabel rt 1 bx 307
Swann Ellen M rt 2 bx 82b
Swanson C J rt 4 bx 104
Swanson Clara Mrs rt 4 bx 75
Swanson G T rt 2 bx 375
Swanson Grace M rt 3 bx 201e
Swanson Osa Mrs rt 4 bx 104
Swanson Oscar rt 4 bx 75
Swanson T rt 2 bx 374
Swanson Wendla Mrs rt 2 bx 375
Sween F L rt 4 bx 161
Sween John rt 3 bx 868
Sween Mary rt 3 bx 868
Sween May rt 4 bx 161
Sweet Keith A rt 3 bx 849
Sylva M G rt 3 bx 246
Sylva Mary C Mrs rt 3 bx 246
Sylvia A F rt 4 bx 104
Sylvia Aug rt 2 bx 355a
Sylvia Beatrice rt 4 bx 104
Sylvia Rose Mrs rt 2 bx 355a
Symond I E rt 4 bx 311
Taggart W rt 4 bx 258
Tamaris C M rt 3 bx 305
Tamaris Eva rt 3 bx 305
Tangney John M rt 4 bx 216
Taraba Vaclav rt 4 bx 34
Tartar Marie rt 2 bx 7
Tatman Mattie rt 1 bx 146
Tatum R W rt 2 bx 69a
Tatum Thos rt 2 bx 31w
Taylor Agnes rt 1 bx 291
Taylor Allie rt 3 bx 235
Taylor Anna B rt 2 bx 265
Taylor C H rt 1 bx 196
Taylor Frances rt 2 bx 265
Taylor Hannah Mrs rt 4 bx 26
Taylor K L rt 1 bx 291
Taylor L T rt 2 bx 115b
Taylor Marie Mrs rt 2 bx 115b
Taylor Millard rt 1 bx 291
Taylor Theo rt 2 bx 265
Taylor W M rt 4 bx 51a
Taylor Wm J G rt 4 bx 26

Travelers Hotel and Coffee Shop
COCKTAIL LOUNGE — DANCING AND ENTERTAINMENT
4th St. near Broadway CHICO Tel. 285

Teanby Ethna rt 2 bx 123
Teanby Jos rt 2 bx 123
Teeples R S rt 3 bx 63b
Temple B F rt 2 bx 53
Temple Florence rt 2 bx 53
Tescher Louis rt 1 bx 155a
Test Elmer rt 2 bx 236
Thatcher W H rt 1 bx 269a
Thayer P W rt 1 bx 16
Thill Louise Mrs rt 3 bx 64a
Thill Rhoda Mrs rt 3 bx 64a
Thomas E F rt 3 bx 39
Thomas H H rt 3 bx 39
Thomas Hattie rt 3 bx 39
Thomas Helen Mrs rt 4 bx 190
Thomas Jack rt 4 bx 40
Thomas Jack rt 4 bx 158
Thomas L C rt 3 bx 39
Thomas M G Mrs rt 3 bx 59
Thomas M S rt 3 bx 59
Thomas Manuel rt 4 bx 173
Thomason Lester rt 3 bx 24c
Thomason Mary Mrs rt 3 bx 24c
Thomasson Orwin rt 1 bx 53a
Thompson Chas F rt 2 bx 164
Thompson Estelle rt 1 bx 42
Thompson F M rt 2 bx 164
Thompson Ione Mrs rt 2 bx 111b
Thompson Jennie rt 2 bx 164
Thompson Melba Mrs rt 2 bx 33
Thompson Merle rt 3 bx 194
Thompson Nettie rt 2 bx 7a
Thompson Ray H rt 2 bx 111b
Thompson Ruth Mrs rt 2 bx 247
Thompson T A rt 2 bx 33
Thrower J B rt 1 bx 271
Thrower Lester rt 3 bx 208a
Tillman Anna M Mrs rt 3 bx 230
Tillman Chas E rt 3 bx 230
Tillman Lynn rt 3 bx 230
Tilson Gilmor rt 4 bx 203
Tilson Nina Mrs rt 4 bx 203
Tkach J T rt 2 bx 355
Tosello Isidore rt 3 bx 869b
Tosello Marcello rt 3 bx 869b
Toufar Anna Mrs rt 2 bx 113d
Toufar Jos rt 2 bx 113d
Towles Rosa rt 1 bx 111
Towner Don rt 2 bx 241
Towner Evelyn rt 2 bx 241
Towner J R rt 2 bx 170a
Trank A rt 1 bx 184
Triplett H E rt 2 bx 83a
Triplett Jesse L rt 3 bx 38
Triplett W L rt 2 bx 83a
Troxell Julia E rt 3 bx 223
Trumball Grace rt 4 bx 295
Tscharner E rt 1 bx 249
Tufford Arnold L rt 1 bx 327
Tufford Laurence G rt 1 bx 327
Tufford Ula I rt 1 bx 327
Tuggle H L rt 4 bx 182
Tuggle Vera Mrs rt 4 bx 182
Tull Jas rt 1 bx 258
Tull Wm T rt 4 bx 51a
Tullis Mary rt 1 bx 247
Turman H C rt 4 bx 217a
Turner Bernice rt 1 bx 161
Turner Clara rt 3 bx 12
Turner Daisy rt 1 bx 161
Turner E M rt 4 bx 225
Turner Elinor rt 1 bx 219
Turner Elmer E rt 3 bx 12
Turner Evelyn rt 1 bx 161
Turner H A rt 4 bx 66
Turner Inez E Mrs rt 4 bx 225
Turner J W rt 3 bx 59
Turner Josie rt 3 bx 59
Turner Joyce rt 1 bx 161
Turner Mary E Mrs rt 4 bx 66
Turner Sila rt 4 bx 46a
Turner W Elwyn rt 1 bx 161
Turner Wayne rt 1 bx 161
Turner Wm A rt 1 bx 161
Twenty-Thirty Club rt 1 bx 171
Tyrell A E rt 2 bx 141
Tyrell Alberta rt 2 bx 141
Tyrell Winnie rt 2 bx 85
Uhl H K rt 2 bx 339
Uhl Irene Mrs rt 2 bx 243
Uhl M F rt 2 bx 313
Uhl Minnie Mrs rt 2 bx 339
Uhl R C rt 2 bx 243
Uhl Violet rt 2 bx 313
Uhyrek Leo rt 3 bx 287
Ulmer R A rt 4 bx 123
Umstead Albt jr rt 4 bx 168
Umstead Vera Mrs rt 4 bx 168
Underwood J C rt 3 bx 151
Underwood Lily rt 3 bx 151
Uruano Francisco rt 3 bx 67
Uruano Frank rt 3 bx 67
Urquehart C E rt 2 bx 358
Urquehart Lee rt 2 bx 359b
Urquehart Martha rt 2 bx 359b
Urquehart Rose rt 2 bx 358
Utenoff A rt 3 bx 202
Valine Alice Mrs rt 3 bx 262
Valine Antone rt 2 bx 268
Valine Edna rt 2 bx 155
Valine J rt 2 bx 155
Valine J J rt 2 bx 268
Valine John rt 3 bx 262
Valine Mary rt 2 bx 268
Valine Michl rt 2 bx 131a
Valine Rose rt 2 bx 268
Vanderplaat L M rt 4 bx 53
Vandervelden Gertie Mrs rt 3 bx 276
Vandervelden H D rt 3 bx 308
Vandervelden Willie rt 3 bx 279
Vandiver Thos D rt 2 bx 196
Vandruff Velma rt 1 bx 109
Van Dyke David rt 2 bx 290a
Van Dyke Herman rt 2 bx 194a
Van Dyke Joe Ann Mrs rt 2 bx 290a
Van Dyke Opal rt 2 bx 290a
Van Gunda Gertie Mrs rt 3 bx 54a
Van Gunda I A rt 3 bx 54a
Van Loben Jas P rt 3 bx 202
Van Loben Phyllis rt 3 bx 202
Van Loben Sels rt 3 bx 202

GAN HONG CO.
T. H. LEE, MGR.
★ CHINESE HERBALISTS ★
627 Main Street
Chico, California

BIDWELL SALES AND SERVICE MOTOR CO.
PONTIAC 6 & 8
530 Main St. CHICO Tel. 1015

Office Supplies
STEEL FILING EQUIPMENT
REMINGTON TYPEWRITERS
OFFICE FURNITURE
Carl H. Green
OFFICE SUPPLIES & EQUIPMENT
214 Broadway, Chico, California
School Supplies
SHEAFFER AND WATERMAN FOUNTAIN PENS
EATON'S STATIONERY
DUPLICATORS AND SUPPLIES

Chico Rural Routes—Contd

Vannata R G rt 2 bx 293
Vannata Zella Mrs rt 2 bx 293
Van Ornum Helen rt 3 bx 38
Van Ornum J T rt 3 bx 38
Van Ornum Mary rt 1 bx 134
Van Ornum Wm rt 1 bx 134
Van Sant Myrtle rt 1 bx 70
Van Sant Ruth rt 2 bx 177h
Van Schoiack C L rt 4 bx 197
Van Schoiack D E C rt 4 bx 197
Van Schoiack Nellie Mrs rt 4 bx 197
Van Syckle Adeline Mrs rt 4 bx 103
Van Syckle G E rt 4 bx 103
Van Tyle Mamie Mrs rt 4 bx 137
Vaughn Emily rt 1 bx 343
Verlinde Jos rt 1 bx 100
Vettel Arth W rt 4 bx 246
Victory Mutual Life Assn rt 4 bx 127
Vieira Minnie rt 1 bx 210
Viets Chas F rt 4 bx 112
Viets Clara Mrs rt 4 bx 112
Viffredo Chas rt 2 bx 327
Viffredo David rt 2 bx 327
Viffredo Delino rt 2 bx 327
Viffredo Moseman rt 2 bx 327
Viffredo Peter rt 2 bx 327
Vige A rt 2 bx 86
Vige Carolyn rt 2 bx 86
Vincent A M rt 4 bx 217
Vincent Dairy rt 2 bx 217a
Vincent Frank L rt 2 bx 217a
Vincent Ida Mrs rt 4 bx 217
Vinnean Floyd rt 4 bx 217a
Virgil Mary rt 2 bx 31w
Virrisimo Anton rt 2 bx 284a
Virrisimo John rt 2 bx 282
Virrisimo Mary rt 2 bx 282
Voiles Jennie rt 1 bx 157
Volpato Peter rt 3 bx 17
Volpato V rt 3 bx 17
Voth A F rt 2 bx 160v
Voth H S rt 1 bx 96
Voth Sarah rt 1 bx 96
Vranna Domenic rt 2 bx 168
Vranna Edwin T rt 4 bx 181
Vranna Emma Mrs rt 2 bx 168
Wadams Wm A rt 1 bx 27
Wade Virginia rt 1 bx 39b
Wadlington Belle rt 1 bx 214
Wadlington L L rt 1 bx 214
Wadlington S L rt 1 bx 214
Wadsworth Anna C rt 2 bx 104
Wagner Doris rt 2 bx 237
Wagner W H rt 2 bx 237
Wahl Alice Mrs rt 3 bx 217
Wahl Wiley W rt 3 bx 717
Wainwright R W rt 2 bx 87w
Waistell C O rt 3 bx 23c
Walker D rt 2 bx 354
Walker Dora Mrs rt 4 bx 106a
Walker F M rt 4 bx 153
Walker Fanny Mrs rt 4 bx 153
Walker H J rt 2 bx 173
Walker Helen rt 4 bx 24e
Walker J J rt 2 bx 28
Walker Lola T rt 1 bx 101
Walker Mabel C rt 1 bx 101
Walker Mary M rt 1 bx 101
Walker Ora W rt 1 bx 101
Walker Pauline rt 2 bx 354
Walker Pearl rt 2 bx 28
Walker Rees Mrs rt 2 bx 354
Walker Tannery rt 1 bx 101
Walker Vernie Mrs rt 2 bx 173
Walker Violet L rt 1 bx 101
Walker Wm N rt 4 bx 106a
Wanee Ruth J rt 1 bx 262
Wannup John G rt 3 bx 207
Wannup Josie Mrs rt 3 bx 207
Ward Dallas rt 3 bx 19
Ward Edna W Mrs rt 4 bx 77b
Ward W A rt 4 bx 77b
Warkentin L J rt 4 bx 48
Warkentin Minnie Mrs rt 4 bx 48
Warnock Alice rt 1 bx 183
Warnock R A rt 1 bx 183
Warring F W rt 2 bx 177w
Warwick L M rt 3 bx 13a
Warwick Roy L rt 4 bx 27
Washington Auto Park rt 1 bx 187
Wassum V M Mrs rt 2 bx 296b
Wassum W M rt 2 bx 296b
Waters C B rt 3 bx 836
Waters Maggie Mrs rt 4 bx 178
Waters Mary rt 3 bx 836
Waters W E rt 4 bx 178
Watkins J E rt 2 bx 287
Watkins N L rt 1 bx 176a
Watson Anna rt 2 bx 125a
Watson F L rt 2 bx 160
Watson M Curtis rt 2 bx 258
Watson Mary rt 2 bx 160
Watt Ava rt 2 bx 173
Watt E H rt 2 bx 173
Weahunt Eva C Mrs rt 4 bx 61
Weahunt Jas P rt 4 bx 61
Weaver Generase rt 1 bx 141
Webb Robt T rt 4 bx 69w
Webber A H rt 1 bx 36
Webber Cath rt 3 bx 290
Webber Frank C rt 3 bx 290
Webber Jacob rt 4 bx 122
Webber Paul W rt 3 bx 290
Webster Etta rt 1 bx 18
Webster Lloyd D rt 1 bx 18
Webster Tillie B rt 1 bx 126
Webster W rt 1 bx 18
Webster Wm rt 1 bx 126
Welch Bert M Mrs rt 2 bx 10
Welch Ed E rt 2 bx 235a
Welch M E rt 3 bx 13d
Welch Mahala rt 3 bx 13d
Wells Andy L rt 4 bx 232
Wells Clayton rt 3 bx 4a
Wells Mae Mrs rt 4 bx 232
Wendt Louise rt 2 bx 105b
Wertz Alice rt 1 bx 14
Wertz Henry rt 1 bx 14
Wertz Jas L rt 1 bx 14
Wesley John rt 3 bx 59a

H. K. SEARS
ESTABLISHED 1903
LOANS — REAL ESTATE
GENERAL INSURANCE
211 West 2d Street — Telephone 26 Chico, California

Wessel M E Mrs rt 4 bx 199
Westlake Bert rt 3 bx 152d
Westlake Ellen rt 1 bx 134
Westlake Ethel rt 3 bx 152d
Westlake M A rt 1 bx 13
Westlake Mabel rt 1 bx 134
Westlake Richd rt 1 bx 134
Westlake Richd jr rt 1 bx 134
Westlake Zelma rt 1 bx 134
Weston R C Mrs rt 3 bx 196
Weydert A N rt 1 bx 359a
Wheeler Dolores rt 2 bx 246
Whisman E S rt 2 bx 115e
Whisman L H rt 2 bx 118a
Whisman Nellie rt 2 bx 115e
Whitaker W R rt 1 bx 278
White A A rt 1 bx 232a
White Alice Mrs rt 2 bx 287
White C B rt 2 bx 287
White Carolyn rt 1 bx 80
White Chas T rt 1 bx 178
White Clarence H rt 1 bx 80
White Dortha Mrs rt 4 bx 102a
White Frances rt 1 bx 313
White Geo F rt 2 bx 1
White Geo G rt 1 bx 313
White J H rt 2 bx 220
White Lillie B rt 2 bx 220
White Lulu F rt 1 bx 232a
White Miriam rt 1 bx 178
White O Ramon rt 1 bx 232a
White P R rt 4 bx 102a
White Pearl rt 2 bx 1
White R B Mrs rt 2 bx 44
White Susie rt 1 bx 80
Whitham Jas rt 3 bx 204
Whiting Howard rt 1 bx 323
Whitney Geo rt 1 bx 362
Whitney Mabel rt 1 bx 362
Wickle Edith Mrs rt 3 bx 20
Wickman Edw F rt 1 bx 7
Wickman Edw R rt 1 bx 7
Wickman Ella L rt 1 bx 7
Wickman F W rt 4 bx 167a
Wickman Viola Mrs rt 4 bx 167a
Widberg E A rt 4 bx 169
Wideriksen Cora Mrs rt 4 bx 138a
Wideriksen Geo rt 4 bx 138a
Wiebe Arth rt 2 bx 87w
Wiebe H T rt 1 bx 52
Wilbourn Benj F rt 1 bx 351
Wilden Frank J rt 1 bx 83a
Wilkey C A rt 2 bx 309w
Wilkey Chas A rt 1 bx 325
Wilkins Geo rt 4 bx 232
Wilkinson Luella rt 2 bx 291a
Wilkinson O K rt 2 bx 291a
Wilkinson W A rt 1 bx 40
Williams A H rt 3 bx 83
Williams Arth J rt 1 bx 244
Williams Dolly rt 2 bx 24
Williams Harry L rt 4 bx 220a
Williams Henry E rt 3 bx 90
Williams Homer rt 2 bx 225b
Williams Leo rt 2 bx 83
Williams Lloyd E rt 4 bx 68a
Williams Lurene Mrs rt 4 bx 68a
Williams M rt 2 bx 83
Williams Medora rt 3 bx 90
Williamson Thelma rt 1 bx 221a
Wilson Archie L rt 1 bx 138
Wilson Belle rt 1 bx 138
Wilson Dwight R rt 1 bx 138
Wilson Edw N rt 4 bx 24a
Wilson Floyd rt 1 bx 296
Wilson H G rt 3 bx 87
Wilson John N rt 1 bx 135
Wilson Junia rt 1 bx 135
Wilson M R rt 1 bx 243
Wilson Santa N rt 4 bx 24a
Wilson Thos R rt 1 bx 138
Wiltbank Kenneth rt 2 bx 115b
Wimmer Daisy rt 2 bx 177w
Wimmer Lucille rt 2 bx 61
Wimmer Roy rt 2 bx 177w
Wimmer W A rt 2 bx 61
Windham O P rt 3 bx 306
Windham Troy rt 3 bx 306
Wing B A rt 2 bx 380
Winter R E Mrs rt 4 bx 64a
Wise L R rt 3 bx 140
Wise S A rt 3 bx 140
Wiser Charman rt 1 bx 172
Wiser Stacy rt 1 bx 172
Wissman Ethel E rt 1 bx 301
Wissman Herman W rt 1 bx 301
Witte C L rt 2 bx 83
Witte Edith I rt 1 bx 13
Wold Genevieve rt 4 bx 224a
Wold Lowrence rt 4 bx 224a
Wolfe Elmer rt 2 bx 16w
Womack Lucille rt 3 bx 95
Womack Nevil rt 3 bx 95
Wood Edwin W rt 1 bx 17a
Wood L W rt 3 bx 19
Wood Louella rt 2 bx 115w
Wood Nellie rt 3 bx 19
Wood R T rt 2 bx 115w
Wood Walter rt 3 bx 19
Woodin Verna rt 2 bx 10
Woodruff C D Mrs rt 1 bx 30
Woodruff Sarah Mrs rt 4 bx 198
Woodruff W B rt 4 bx 198
Woodward Bryan H rt 1 bx 315
Woodward Clyde H rt 1 bx 315
Woodward Nellie Mrs rt 4 bx 313
Woodward Thelma J rt 1 bx 315
Wookey A J rt 4 bx 167a
Woolery H A rt 2 bx 139w
Wooly L J rt 2 bx 112w
Workman Violet Mrs rt 3 bx 5
Workman W J rt 3 bx 5
Wright A E Mrs rt 2 bx 26
Wright Arnie rt 2 bx 70
Wright Clara rt 2 bx 70
Wright Clytus W rt 2 bx 52a
Wright E A rt 3 bx 39
Wright E C rt 1 bx 179
Wright E H rt 3 bx 39
Wright Eldora rt 3 bx 23b
Wright Elmer J rt 3 bx 23b
Wright Elouise rt 2 bx 76
Wright F S rt 2 bx 121
Wright Galen rt 2 bx 76

ENLOE HOSPITAL
MEDICAL OBSTETRICAL SURGICAL
Best Equipped Hospital in Northern California — COMPLETELY AIR CONDITIONED
The Esplanade at 5th Avenue
CHICO, CALIF.
— PHONES —
111, 112 and 1005

Our Three Specialties: Accuracy — Pure Drugs — Courteous Service
DRUGS THE LEE PHARMACY REXALL STORE
A. S. JONES, Prop.
BROADWAY at 3d ST., ODD FELLOWS BLDG. PHONE 10 CHICO

MODERN GAS SERVICE INC.
B. F. TEMPLE
Manager
★
Distributor
UNOGAS
PROPANE
BOTTLED
GAS
FOR
HEATING
COOKING
LIGHTING
★
BUTANE
IN TANK
Deliveries
For
TRUCKS
TRACTORS
ETC.
★
22nd St. and
Park Ave.
PHONE
242
Res. Phone
1095
P. O. Box
402
CHICO

Chico Rural Routes—Contd

Wright J K Mrs rt 2 bx 101w
Wright J W rt 2 bx 86a
Wright Jessie A Mrs rt 2 bx 86a
Wright Lilly rt 2 bx 52a
Wright Mabel rt 2 bx 26
Wright Mabel rt 3 bx 248
Wright Minnie rt 1 bx 179
Wright Nellie T Mrs rt 4 bx 226
Wright Roy rt 2 bx 74a
Wright Ruth rt 3 bx 259
Wright Saml rt 3 bx 23b
Wright Wendell A rt 3 bx 259
Wright Wm E rt 3 bx 248
Wright Wm J rt 2 bx 26
Wright Wilma rt 2 bx 74a
Wurschmidt Dora rt 2 bx 121
Wurschmidt M H rt 1 bx 219
Wurschmidt W D rt 2 bx 121
Yabarren Raymond rt 2 bx 44c
Yagerlehner V J rt 1 bx 126
Yancey Riley rt 2 bx 7a
Yarborough Ada rt 2 bx 132
Yeager Irma H rt 1 bx 316
Yeager L rt 1 bx 316
Yockey Bernice rt 2 bx 80
Yockey E rt 2 bx 80
Yokum W K rt 3 bx 232
Young Ed L rt 4 bx 119
Young Elnore rt 2 bx 56
Young Fred rt 2 bx 55
Young Fred rt 2 bx 56
Young J H rt 4 bx 68b
Young Melvin rt 1 bx 373
Young Thelma Mrs rt 4 bx 119
Youngs Geo E rt 3 bx 801
Yuhnke Bernard rt 4 bx 273
Yuhnke Cora Mrs rt 4 bx 273
Zagman Peter rt 3 bx 32c
Zajic Louis rt 3 bx 280
Zajic Pearl Mrs rt 3 bx 280
Zandes Carl E rt 1 bx 222
Zehndner Angeline rt 1 bx 230
Zehndner T H Mrs rt 1 bx 230
Zeigler Clara rt 1 bx 240
Zeller Anna M rt 4 bx 167a
Zeller Geo L rt 4 bx 167a
Zeller John G rt 4 bx 314
Zimmerman L W rt 2 bx 100z
Zimmerman Louis J rt 2 bx 300b
Zink Goldie rt 1 bx 94
Zink H F rt 1 bx 94
Zink Jos F rt 1 bx 94
Zink May rt 1 bx 94

When You Borrow a Directory

You are not only stealing a little of your friend's valuable time but you are using a portion of his capital for your business. You are wasting some of your time, and you miss the satisfaction of the man who stands on his own feet. Better buy your Directory.

Be an Owner, Not a Borrower

GOLDEN EMPIRE TRUCKING TERMINAL
LOCAL AND LONG DISTANCE HAULING
"DEPENDABLE SERVICE"
1649 Park Avenue CHICO, CALIF. Day or Night Phone 1577-W

POLK'S

Oroville Rural Routes
1940

Copyright, 1940, by R. L. Polk & Co.

ROUTE 1

On North Side of Feather River

Commencing at Oroville bridge on Chico road, to Pentz road via Pentz, Cherokee and Oregon City and return.

ROUTE 2

On South Side of Feather River

Marysville and River Highway to Friselben Ranch, thence east to Palermo road and return to Oroville via Palermo and Howe Addition. Wyandotte via Wyandotte Ave., Garden Ranch, Mount Ida Miner's Ranch and return.

ROUTE 3

Commencing at junction of Wyandotte Ave. and Palermo road, thence south on Palermo road to Houston street. Retraces on Palermo road to Mitchell Ave. Then starting at junction of Mitchell Ave. and Bridge street, northeasterly on Quincy road and Canyon Highlands through Western Pacific addition, crosing Feather River going northwesterly, serving Thermalito, American Farms and return.

Abbey Saml D rt 2 bx 65
Adams Guy T rt 1 bx 180
Alexander Thos E rt 2 bx 41
Allen Lucy rt 3 bx 190
Almo Manuel rt 2 bx 50
Alpers Herbt L rt 2 bx 469
Alvia Geo rt 2 bx 191
American Farms rt 3 bx 277
Anderson A C rt 3 bx 137
Anderson Chas rt 2 bx 91
Anderson Claude rt 2 bx 85
Anderson Ellis rt 2 bx 332
Anderson H S rt 2 bx 147
Angelin Parley rt 2 bx 211
Antus J P rt 1 bx 168
Arbney Peter E rt 2 bx 35
Arriaga Louis rt 3 bx 183
Arruda John rt 2 bx 221
Arruda John C rt 3 bx 120
Ashley Susan C Mrs rt 3 bx 92
Atwood Thos M rt 3 bx 250a
Babb C rt 3 bx 308
Babino Thelma rt 2 bx 280
Baker Claud rt 1 bx 49
Baker Earl rt 3 bx 105
Baker F M rt 1 bx 121
Baker Ivan rt 1 bx 49
Baker K M rt 1 bx 141
Baker Otis W rt 1 bx 53
Baker Ray rt 3 bx 182
Baker Viola rt 3 bx 105
Baker W C rt 2 bx 242
Balsley L A rt 1 bx 115
Bancroft Addie rt 3 bx 42
Bannano Jos rt 3 bx 159
Barnes Elmus V rt 3 bx 276
Barnes H rt 1 bx 127
Bartle Harry M rt 2 bx 473
Bartley Wm rt 3 bx 204
Barton LeRoy R rt 3 bx 70
Baxter W F rt 2 bx 417
Beauchamp Mary rt 2 bx 172
Beavers Fred rt 1 bx 42
Beddoe Ronald H rt 1 bx 94
Bell John H rt 2 bx 274
Bell R F rt 2 bx 266
Bennum Almond F rt 1 bx 79
Bennum David rt 1 bx 91
Bennum Marion rt 1 bx 91
Berk Olive rt 1 bx 46
Berthier L rt 1 bx 14a
Bethard A rt 1 bx 62
Bettencourt John E rt 2 bx 31
Bicart John C rt 1 bx 153
Bieberdorf Rose rt 2 bx 153a
Biggs Edw F rt 2 bx 48
Bishop Arden rt 2 bx 478a
Bishop Jesse W rt 2 bx 7
Blackmore Ida E Mrs rt 3 bx 83
Blanchard Geo B rt 3 bx 144
Blum Alf M rt 2 bx 451
Bonner R O rt 2 bx 483
Borunda J rt 1 bx 2
Bowman's rt 3 bx 81
Boyd G R rt 2 bx 30
Brandis Claude rt 3 bx 237
Braselton John A rt 2 bx 344
Braun E J rt 1 bx 161
Brereton R rt 3 bx 80b
Brewster May rt 3 bx 187
Brewster Wm F rt 3 bx 187
Brockman Jas M rt 2 bx 13
Brown Enos R rt 1 bx 116
Brown Ernest A rt 2 bx 83
Brown H L rt 2 bx 165
Brown Jos rt 3 bx 126a

The Chico Florist
Telephone 314
112 West Second St.
Chico, California
MEMBER FLORISTS' TELEGRAPH DELIVERY ASSOCIATION

Polar Ice Company
IRA W. HANNIS, Owner & Mgr.
Cor. 9th & Salem Sts. CHICO Phone 365-W

AIR CONDITIONED THROUGHOUT
IT'S THE BEST YET COSTS NO MORE
FAMOUS FOR ITS GOOD MEALS
HOTEL OAKS
NEW COFFEE SHOP
CHICO
Tel. 800
2d St. Cor. Salem

Oroville Rural Routes—Contd

Brown Lyman L rt 1 bx 97
Brown Wilfred M rt 3 bx 157
Buck Roy C rt 2 bx 18
Buckner John E rt 2 bx 302
Bullard Allan S rt 3 bx 222
Bullard Caspar rt 3 bx 33
Bullard Ruth rt 3 bx 33
Bumgarner Jesse A rt 2 bx 377
Buresh John H rt 2 bx 389
Burr D A rt 3 bx 75
Burroughs Frank C rt 3 bx 74
Burton Fred rt 3 bx 271
Butler A D rt 2 bx 317
Butte County Detention Home rt 1 bx 19
Butterfield Elmira rt 2 bx 277
Butterfield Geo rt 1 bx 52
Byrne Alice rt 1 bx 33
Byrne Jas E rt 1 bx 33
Cabral Manuel E rt 3 bx 82
Cabron Richd H rt 2 bx 178
Cadenhead Geo rt 2 bx 259
Caldwell W E rt 2 bx 253
Campbell A rt 1 bx 156
Campbell Bruce rt 2 bx 450
Campbell Claude rt 1 bx 156
Campbell Josephine Mrs rt 1 bx 18
Campbell Leonard F rt 1 bx 150
Campbell S K rt 2 bx 4
Campbell Wm E rt 2 bx 420
Cantey L O rt 2 bx 39
Card Jos D rt 3 bx 146
Carder Geo W rt 2 bx 34
Carlton Nello C rt 3 bx 174
Carner Frank W rt 3 bx 167
Carpenter A P rt 3 bx 42a
Carpenter Robt L rt 2 bx 71
Carr C B rt 3 bx 103a
Carlyle Warren R rt 1 bx 63
Caston Martin V rt 3 bx 30
Caughey John rt 3 bx 291
Caughey John O rt 2 bx 246
Chadwick E O rt 1 bx 130
Chaffin Adelbert L rt 1 bx 47
Chandler Allen rt 1 bx 169
Chaplin Chas F rt 2 bx 263a
Chase Alf F rt 3 bx 244
Chase Chester rt 3 bx 246
Chase H J rt 3 bx 255
Churchman Rose A Mrs rt 1 bx 142
Clark B F rt 1 bx 128
Clark Frank rt 2 bx 160
Clark H F rt 3 bx 40a
Clark Herbt rt 2 bx 212
Clark John A rt 1 bx 104
Clark R R rt 1 bx 124
Claypool Thos R rt 3 bx 285
Cleghorne Thos J rt 3 bx 117
Cleveland C A rt 1 bx 112
Clifton John rt 2 bx 301
Clingan S rt 1 bx 149
Cochran C L rt 2 bx 25
Cochran Norman H rt 2 bx 253a
Colburn Otis rt 2 bx 38
Collier H rt 3 bx 170
Colman E rt 1 bx 70
Compton Arch L rt 3 bx 3
Compton Arch W rt 3 bx 188
Compton Herbt S rt 1 bx 71
Conley Chas A rt 2 bx 456
Conley W R rt 3 bx 168
Conn Cecil rt 2 bx 341
Conrad Frank rt 1 bx 91
Cooper David rt 2 bx 43
Cooper J W rt 1 bx 54
Corkin H B rt 3 bx 277
Cory Danl A rt 1 bx 84
Cory Wm rt 3 bx 44a
Countryman Jos D rt 2 bx 254
County Hospital rt 3 bx 100
Cover Lee M rt 2 bx 350
Cowee John Q rt 3 bx 164
Cox Vernon M rt 3 bx 310
Crabtree Albt J rt 2 bx 146
Cramer John W rt 2 bx 62
Crawford Allen D rt 1 bx 80
Crawford Carl L rt 2 bx 108
Crawford Chas T rt 3 bx 147
Cress Frank rt 2 bx 402
Critchett Geo W rt 2 bx 370
Crogan Chas rt 1 bx 103
Crossen Elmer M rt 3 bx 225
Crum Chas L rt 1 bx 38
Culbertson A D rt 3 bx 313
Cummings Chas E rt 3 bx 111
Cunha Geo rt 3 bx 181
Cunningham Roy M rt 3 bx 303
Curry Jas H rt 3 bx 132
Curtis E W rt 2 bx 347a
Dabbs Saml A rt 2 bx 194
Dallas Edw W rt 1 bx 3
Dallas Opal rt 3 bx 202
Dallas W H rt 3 bx 202
Daniels Chester rt 2 bx 379
Daniels F rt 2 bx 401
Danielson John E rt 2 bx 329
Danielson Theo M rt 2 bx 278
Darby Austin E rt 3 bx 34
Darby Thos S rt 1 bx 147
Darby Wm D rt 1 bx 147
Dausey John W rt 1 bx 65
David R A rt 2 bx 419
Davis Edw rt 1 bx 138
Davis Everett G rt 2 bx 1
Davis H rt 3 bx 256
Davis Leonard B rt 3 bx 175
Davis Marion G rt 1 bx 18
Davis Merlin rt 3 bx 118a
Davis Thos H rt 1 bx 157
Davy W L rt 3 bx 280
Dealey Fred V rt 3 bx 62
Delhaunty Thos rt 1 bx 45
Delhaunty Walter rt 1 bx 45
Derego Jas J rt 1 bx 85
DeSomer I A rt 3 bx 300
DeSomer O rt 2 bx 391
DeTempler Jos rt 2 bx 338
DeVeaux Lucy rt 2 bx 374
Devol Norman E rt 3 bx 200
Dewitt Elmer E rt 3 bx 76
Dial S B rt 2 bx 308

CHINA HERB CO.
LICENSED PHYSICIAN IN ATTENDANCE
CHINESE HERBALISTS—FINE HERBS FOR VARIOUS AILMENTS
740 Flume St. CHICO, CALIF. Telephone 1987

Dickenson Raymond C rt 1 bx 25
Diegelman E J rt 2 bx 144
Dillard Aaron rt 1 bx 48
Dillard M W rt 3 bx 163
Dillard Walter rt 1 bx 58
Dobbins & Wright rt 3 bx 66
Dobson Alyce Mrs rt 2 bx 403
Dodge H T rt 3 bx 286
Doering Emil rt 3 bx 131
Dolan John rt 1 bx 146
Dotson R E rt 2 bx 303
Douglas J rt 3 bx 69a
Downer Virgil E rt 3 bx 93
Downer Wm L rt 3 bx 218
Doyle Benj rt 2 bx 288
Drury Kate Mrs rt 1 bx 30
Duensing Fred A rt 1 bx 81
Duffy A J rt 3 bx 96
Dunstone Albt J rt 2 bx 386
Dupont J rt 3 bx 106
Duval Alice rt 3 bx 246a
Eades Clondy E rt 1 bx 57
Earnest F H rt 2 bx 110
Eckley John G rt 3 bx 293
Edmiston Edw R rt 1 bx 68
Edwards Albt rt 2 bx 173
Edwards John T rt 2 bx 177
Edwards Paul rt 2 bx 199
Edwards Walter L rt 3 bx 112
Edwards Wm rt 2 bx 290
Egger Albt rt 1 bx 26
Elam Chas rt 2 bx 115
Elderton Geo rt 3 bx 110
Eldridge J R rt 2 bx 27
Elkins Elmer rt 2 bx 60
El Medio Grocery rt 3 bx 15
Ellis Jas F rt 3 bx 247a
Ellison N M rt 1 bx 51
Engasser M J rt 3 bx 16a
Etherton John C rt 2 bx 396
Evans C E rt 3 bx 79
Evans Chas B rt 2 bx 464
Evans Herbt H rt 3 bx 125
Evans Jas rt 3 bx 195
Evich M J rt 3 bx 123
Ewers Chas E rt 3 bx 29
Faggard W T rt 1 bx 175
Fananni Frank E rt 1 bx 72
Farmer Albt E rt 2 bx 118
Farnsworth Laurence B rt 3 bx 198
Feather River Winery rt 3 bx 58
Fields L E rt 2 bx 383
Fields Laura rt 2 bx 265
Filter J A rt 3 bx 39
Fingleton John C rt 2 bx 470
Finley Ed rt 2 bx 131
Finley Elmer rt 2 bx 154
Finley Philip rt 2 bx 155
Fisher Chas R rt 2 bx 475
Fisher Frank rt 1 bx 22
Fittler F W rt 2 bx 170
Fleager John M rt 3 bx 14
Fleming Gilbert C rt 3 bx 71
Fletcher Harry rt 3 bx 236
Flodin John rt 2 bx 95
Flouton Harry F rt 3 bx 305
Flood Harry rt 3 bx 232
Follmer Walter B rt 2 bx 346
Forbes Jas W rt 3 bx 115
Ford F F Mrs rt 3 bx 91
Ford Jesse E rt 2 bx 281
Foreman Geo W rt 3 bx 316
Forness C U rt 1 bx 16
Foss J W rt 2 bx 440
Foursha H J rt 1 bx 59
Fowler Lettie Mrs rt 3 bx 258
Fox Jas rt 2 bx 342
Fraser W E rt 2 bx 435
Frazier Kenneth rt 1 bx 10
French Melvin rt 1 bx 35
Friesleben Farm rt 2 bx 54
Fry J Lindsay rt 3 bx 227
Fuller Cornelius rt 2 bx 141
Gabriel S A rt 2 bx 276
Gaffney Thos rt 2 bx 9a
Gannett Lester rt 2 bx 76
Ganow R W rt 1 bx 76
Gardella Roy rt 3 bx 263
Garros A rt 3 bx 191
Gaskin E N rt 2 bx 179
Gates H rt 1 bx 137
Gatgens John F rt 2 bx 55
Gaub Rudolph rt 1 bx 166
Gaul P H rt 3 bx 134
Gaume A E rt 1 bx 88
Gaume J O rt 1 bx 88
Gay Louis rt 3 bx 251
Gede H rt 3 bx 323
Geear Chas R rt 3 bx 211
Gengler John N rt 2 bx 51
George Clarence E rt 1 bx 3
George Vernon rt 3 bx 128
Gerbaulet J W rt 3 bx 311
Gerrard Harry rt 2 bx 104
Gerson L H rt 2 bx 362
Gibbs Homer W rt 3 bx 266
Giese Henry F rt 3 bx 44
Gilbert Geo rt 3 bx 161
Gilbert Harlan rt 3 bx 239
Gilbert John rt 3 bx 229
Gilbert Margt rt 3 bx 161
Gillespie Gilbert rt 2 bx 149
Gillette D E rt 3 bx 95
Gillis Jas H rt 3 bx 65
Gilmore Harold J rt 3 bx 171
Ginter Lloyd E rt 2 bx 460
Giordano S rt 3 bx 186
Glock Carl rt 2 bx 98
Goeldner Robt rt 2 bx 368
Goetsch R S rt 2 bx 395
Gold Hill Dredging Co rt 2 bx 14
Good Howard H rt 1 bx 170
Good Jos rt 3 bx 248
Good Otto B rt 3 bx 59
Good T rt 1 bx 177
Grafe Cyril E rt 3 bx 155
Graham Wm A rt 2 bx 102
Grant Arth rt 2 bx 247
Grant Earl rt 2 bx 133
Graves C R rt 3 bx 158
Graves Wm H rt 1 bx 77
Gray Fred H rt 3 bx 38
Gray Ralph M rt 3 bx 173

REAL ESTATE and INSURANCE
ALL KINDS
ROTH & GAY
132 W. 2nd
Phone 437
CHICO

OFFICE SUPPLIES
STEEL FILING EQUIPMENT
DESKS — TYPEWRITERS
Chico Book and Stationery Co.
434 Broadway - Phone 464
SCHOOL SUPPLIES
FOUNTAIN PENS—STATIONERY
GREETING CARDS

PUMPS
J. C. PLUMMER & CO.
The PUMP MEN
Over 20 Years Experience
FREE ADVISORY SERVICE
FOR FURTHER INFORMATION SEE PAGE 38
MOTORS
1111 Hazel St.
CHICO
Phone 1461

Oroville Rural Routes—Contd
Greeves Ross B rt 3 bx 290
Gregory C A rt 2 bx 241
Grenke Glenn rt 3 bx 85a
Grimes Herman H rt 2 bx 12
Grimshaw Jos rt 1 bx 78
Gross A A rt 1 bx 71a
Gross R O rt 2 bx 261
Grubbs C rt 2 bx 398
Grubbs E W rt 3 bx 54
Grubbs Ellen rt 3 bx 62a
Grubbs H C rt 3 bx 21
Grubbs Lena rt 3 bx 54
Grubbs Richd C rt 3 bx 62a
Grueb Chas F rt 2 bx 283
Guerard J B rt 3 bx 295
Gurrola Silviana A rt 2 bx 275
Guthrie R W rt 3 bx 68
Hager Jas H rt 3 bx 304
Hakam Ala rt 3 bx 270
Hall Herbt rt 2 bx 103
Hall S rt 2 bx 230
Hamilton H G rt 2 bx 423a
Hammon V P rt 2 bx 427
Haney H F rt 2 bx 214
Hansen Hans rt 2 bx 180
Hansen Neil C rt 3 bx 73
Hardin W B rt 2 bx 225
Harkness Fred rt 3 bx 252
Harp L M rt 2 bx 49
Harris J L rt 2 bx 67
Harris P T rt 3 bx 221
Harrison W rt 2 bx 421
Harrison Walter H rt 2 bx 441
Harrison Walter H jr rt 2 bx 467
Harvey Rex rt 2 bx 128
Haskins John rt 2 bx 471
Hastings Les rt 3 bx 279
Hayes Merrill rt 1 bx 10
Hayes N M rt 3 bx 247a
Haynes J N rt 1 bx 164
Hazelbusch H rt 3 bx 238
Hearst Ranch rt 2 bx 17
Heberlie N R rt 1 bx 173
Hedden Geo rt 2 bx 438
Hedge Clarence rt 2 bx 143
Hedge Clifford rt 2 bx 198
Hedge Loren C rt 2 bx 284
Hellmann R N rt 3 bx 143
Hemingway M rt 3 bx 130
Henderson Albt E rt 2 bx 491
Henderson Frank rt 2 bx 322
Henderson Jud rt 2 bx 320
Henderson Morley rt 2 bx 307
Henderson Wm H rt 2 bx 323
Hendricks Evelyn Mrs rt 1 bx 99
Hendrickson E rt 1 bx 127
Hendrix O O rt 3 bx 150
Hengy Arch M rt 2 bx 183
Hesbol Ernest rt 1 bx 69
Hibbs Loy E rt 3 bx 306
Higgins Minnie rt 2 bx 258
Higgins W F rt 3 bx 314
High John M rt 2 bx 197
Hill Ernest E rt 2 bx 339
Hill Erwin rt 2 bx 347
Hill Lillie F rt 3 bx 317
Hinch Chas rt 2 bx 244
Hipes John rt 2 bx 231
Hipp Jos J rt 2 bx 348
Hislop John rt 1 bx 176
Hock John W rt 2 bx 425
Hodapp Emil F rt 1 bx 95
Hogan Geo rt 3 bx 177
Holcomb John rt 2 bx 296
Holland Wm J rt 2 bx 59
Holley J B rt 3 bx 51
Holm Ed O rt 3 bx 12a
Holtzclaw I F rt 3 bx 209
Horn M L rt 3 bx 27
Horning Timothy F rt 2 bx 375
Houston Geo rt 3 bx 178
Howe V B rt 2 bx 298
Howell L rt 3 bx 170
Howell Mattie rt 3 bx 9a
Howell Preston rt 3 bx 9a
Hubbard J K rt 2 bx 171
Hudson A H rt 3 bx 37
Hudson E H rt 3 bx 37
Huggins D B rt 3 bx 28
Hughes E rt 3 bx 141
Hughes Irwin M rt 2 bx 351
Hughes Morris rt 2 bx 186
Hughey B rt 3 bx 29a
Hunt Ethan A rt 3 bx 315
Huston Richd rt 3 bx 172
Illman Alvina rt 2 bx 136
Illman Wm J rt 3 bx 2
Inman Albt L rt 1 bx 40
Inman Jas F rt 1 bx 13
Inman W rt 1 bx 39
Inman W rt 1 bx 40
Ireland Harold rt 3 bx 171
Jacobs Cameron rt 2 bx 224
James Edw rt 3 bx 136
Jans Raymond rt 2 bx 299
Jelmeyer T rt 1 bx 130
Jenkins L Mrs rt 1 bx 123
Jenko Jos rt 2 bx 158
Jewell Keith O rt 3 bx 181a
Jewell O F rt 2 bx 248
Johnson A rt 2 bx 77
Johnson Albt S rt 1 bx 64
Johnson Alice Mrs rt 3 bx 261
Johnson Benj F rt 1 bx 8
Johnson C O rt 3 bx 248b
Johnson J C rt 2 bx 345
Johnson M rt 2 bx 272
Johnson Thos H rt 2 bx 397
Johnson Victor rt 2 bx 94
Johnston C W rt 2 bx 191a
Jones Chas E rt 3 bx 302
Jones Elmer rt 2 bx 209
Jones Harvey S rt 2 bx 331
Jones Jerry rt 1 bx 19
Jones Josiah L rt 1 bx 159
Jones Lester rt 2 bx 300
Jones Ralph L rt 1 bx 50
Jordon K B rt 2 bx 129
Josephson Vivian O rt 1 bx 129
Kaelin Bruno rt 3 bx 213
Keadle Dee M rt 1 bx 21
Keener Luther rt 3 bx 31
Kehriotis Nick rt 2 bx 206

GEO. W. EDWARDS
SEARS-PORTER REALTY CO.
LICENSED REALTY BROKERS
MONEY TO LOAN — ALL LINES OF INSURANCE
140 W. Second St., P. O. Box 429 Tel. 48 Chico, California

Keith Vernon rt 3 bx 240
Kellerman A H rt 3 bx 219
Kelley C E rt 3 bx 116
Kelley Clarence L rt 3 bx 301
Kelley Michl rt 1 bx 11
Kemper Francis T rt 2 bx 480
Kendall Leonard C rt 1 bx 64
Keyes Wm rt 1 bx 56a
Kieley John rt 3 bx 281
King Cecil C rt 3 bx 87
King Geo rt 2 bx 203
Kingdon Richd H rt 2 bx 240
Kinney Walter A rt 3 bx 1
Kister C O rt 2 bx 124
Kister Welton rt 2 bx 16
Kitner J rt 3 bx 178
Klasnek Vincent rt 1 bx 11a
Knight Lillian rt 2 bx 286
Knox Ralph L rt 3 bx 217
Korojohn Michl rt 2 bx 78
Kreiss John M rt 3 bx 216
Kroepelin Frank C rt 3 bx 77
Kronquest F E rt 2 bx 313
Kuenzel Fred W rt 2 bx 449
Ladd Ervin E rt 2 bx 326
LaFlam Walter H rt 2 bx 289
LaMalfa Jos rt 3 bx 274
Larene Lawrence rt 3 bx 4
Larene T rt 3 bx 4
Lassen H rt 3 bx 97a
Latham L R rt 2 bx 447
Lathrop Albt B rt 3 bx 52
Lathrop Chester S rt 3 bx 289
Lawson H rt 2 bx 114
Lawton A F rt 2 bx 482a
Lay C M rt 2 bx 11
Lee Olaf rt 2 bx 162
Lee S E rt 1 bx 37
Lerner Frank H rt 2 bx 126
Lerner Willard H rt 2 bx 123
Linck W V rt 1 bx 67
Lind Myrtle Mrs rt 1 bx 79
Lindsay Anna F rt 1 bx 113
Lineker Clarence E rt 2 bx 321
Lineker Wm rt 2 bx 333
Lockerman Tyrus W rt 1 bx 89
Logan C T rt 3 bx 133
London Thos W rt 2 bx 324
Long Lawrence rt 3 bx 8
Long Trevor J rt 3 bx 192
Long Trevor J jr rt 3 bx 47
Loomis David A rt 2 bx 88
Lovelett Chas F rt 2 bx 481
Lowell Jos B rt 3 bx 298
Lowery Geo A rt 3 bx 259
Lucas Geo rt 2 bx 226
Lucas John rt 2 bx 233
Lucchessi M Fred rt 2 bx 264
Ludwig Alf rt 2 bx 390
Ludwig Emil rt 2 bx 352
Lustick Jake rt 3 bx 165a
Maas Wm H rt 1 bx 77
Madsen J M rt 2 bx 46
Maginson Leonard rt 2 bx 385
Manis Wm H rt 2 bx 22
Marks A J rt 1 bx 35
Marks M rt 1 bx 35
Marler Lee J rt 2 bx 93
Marler R E rt 2 bx 92
Mastellar A Clyde rt 3 bx 129
Mathes Arth J rt 1 bx 20
Mathews Isaac S rt 3 bx 25
Mathis John E rt 2 bx 196
Matich M rt 3 bx 124
Matskovich & Scott rt 3 bx 140
Maupin Ella rt 2 bx 257
Maxwell J rt 3 bx 50a
May Wm rt 2 bx 384
McAtee John O rt 3 bx 46
McCarty Jas M rt 3 bx 235
McColgan Leo J rt 3 bx 89
McColgan W E rt 3 bx 107
McCord C A rt 1 bx 27
McCune Roy P rt 2 bx 490
McGregor O E rt 3 bx 265
McIntosh E P rt 2 bx 97a
McInturf L rt 1 bx 167
McJunkin Ivan B rt 2 bx 58
McKenzie M rt 2 bx 138
McKin J W rt 2 bx 165a
McManee Herbt rt 2 bx 316
McMillan L H rt 2 bx 367
McMillan T A rt 3 bx 5
McNulty Bert D rt 3 bx 212
Meadows E rt 1 bx 7
Meisner J E rt 2 bx 227
Meisner L E rt 3 bx 309
Mengler Lucy Mrs rt 3 bx 136
Merritt Homer E rt 3 bx 56
Miller C Otis rt 2 bx 446
Miller Glenn rt 2 bx 356
Miller J A rt 3 bx 82a
Miller Ralph E rt 1 bx 101
Miller Ralph E rt 3 bx 41
Miller S D rt 2 bx 204
Mills John C rt 3 bx 61
Miner John W rt 2 bx 360
Miskella J A rt 3 bx 55
Mitchell Fred J rt 3 bx 250
Moak Geo J rt 1 bx 117
Mooney Eug rt 2 bx 478
Moore S rt 1 bx 29
Morgan Stanley rt 1 bx 151
Moriarty Michl rt 2 bx 260
Morley G rt 1 bx 23
Morton Chas V rt 1 bx 126
Moseley Albt R rt 3 bx 212
Moseley M M rt 3 bx 193
Moskowitz Myron rt 3 bx 18
Mosley John R rt 3 bx 249
Moss Perry rt 3 bx 224
Mott C H Mrs rt 2 bx 385a
Mullen J W rt 2 bx 304
Mullins W H rt 2 bx 444
Murray J rt 3 bx 13
Musholt Barney rt 2 bx 125
Myers John C rt 2 bx 107
Neilson R D rt 1 bx 179
Nelson Geo rt 2 bx 70
Nelson J O rt 2 bx 96
Nelson Theo O rt 2 bx 86
Newell Guerney rt 3 bx 269a
Newman Robt D rt 1 bx 110
Newton J rt 1 bx 178

Eat at
DAN KNOTT'S
A PLACE FOR Gentlemen
★
LIQUORS
★
CIGARS
★
BILLIARDS
★
333 Broadway
CHICO
Tel. 821

AUTHORIZED
STUDEBAKER
SALES and SERVICE
JACKSON MOTOR SALES
STUDEBAKER — CARS — TRUCKS
"NATIONAL" TIRE DISTRIBUTORS
1444 Park Ave. Chico, Calif. Tel. 1259-J
SERVICE

FACCIANO'S
LIQUORS
RESTAURANT
FOUNTAIN
CIGARS
TOBACCO
CANDY
117 W. 2d
CHICO

Oroville Rural Routes—Contd
Nichols Lucius M rt 3 bx 197
Noble S M rt 3 bx 324
Noel Harry R rt 1 bx 91
Nordholm Chas rt 2 bx 75
Nordmark Aug rt 2 bx 184
Norton W W rt 3 bx 99a
Noward M G rt 1 bx 154
Ollinghouse Chas W rt 2 bx 310
Oneil Alice Mrs rt 1 bx 43
Onyett Calvin G rt 3 bx 72
Organ Kenneth rt 2 bx 188
Osborne Harry J rt 2 bx 40
Otto Israel A rt 2 bx 135
Overstreet Elmer rt 3 bx 179
Overstreet Robt M rt 2 bx 174
Overstreet Sherman rt 2 bx 171
Owens Crittenden N rt 3 bx 153
Owens H C rt 2 bx 52
Owens Jesse L rt 2 bx 152
Owens O rt 2 bx 210
Owens Rowe F rt 2 bx 44
Padilla Claude rt 2 bx 202
Pank John H rt 3 bx 67
Parker A R Mrs rt 3 bx 249
Parker Jennie E rt 1 bx 125
Parker John J rt 2 bx 325
Parks Frank H rt 1 bx 92
Parton J B rt 2 bx 89
Passmore Edw rt 2 bx 28
Patterson Albt E rt 1 bx 81
Pearce Raymond B rt 1 bx 66
Pearson C rt 1 bx 14
Pearson Chester rt 3 bx 325
Peck Warren H rt 1 bx 102
Perkins Clarence C rt 1 bx 160
Perkins Geo rt 3 bx 254
Perkins John A rt 3 bx 294
Perkins John J rt 3 bx 288
Perry R L rt 3 bx 53a
Peterson S A rt 3 bx 8
Peterson Walter rt 3 bx 24
Petty Ellis rt 2 bx 424
Petty W L rt 2 bx 130
Phillips Jas W rt 3 bx 287
Phillips Walter N rt 3 bx 233
Phoenix A C rt 2 bx 269
Phoenix Amanda Mrs rt 2 bx 270
Pickett Chas E rt 2 bx 365
Pierce Maude Mrs rt 3 bx 9
Pitts Walter rt 2 bx 415
Plasters C H rt 3 bx 267
Polsley Harry rt 1 bx 31
Pontious Loren L rt 2 bx 294
Porter John C rt 3 bx 154
Post Isaiah B rt 2 bx 328
Powell Albt T rt 2 bx 21
Pruden Henry rt 3 bx 314a
Putman Ernest C rt 1 bx 24
Pyle W E rt 2 bx 192
Quintana John rt 3 bx 97
Randolph C A rt 3 bx 264
Randolph Richd rt 2 bx 268
Randolph W A rt 2 bx 157
Rassmussen Neil C rt 2 bx 185
Rasmussen Victor J rt 2 bx 495
Ravert Edgar C rt 2 bx 437
Raynor Danl rt 3 bx 103
Readman H H rt 3 bx 108
Reed Dana rt 2 bx 434
Reed H S jr rt 1 bx 122
Reeves E L rt 2 bx 311
Reppert Benj F rt 3 bx 326
Rhoades Geo E rt 3 bx 32
Rhodes Thos rt 1 bx 134
Richards M R rt 3 bx 43
Richards Patk C rt 3 bx 69
Richter Alf L rt 3 bx 307
Richter Wm rt 2 bx 400
Riedeman O H rt 1 bx 12
Rigmaiden H rt 2 bx 235
Roan Ann Mrs rt 3 bx 10
Robbins A Fulton rt 3 bx 194
Robenburg F rt 3 bx 319
Roberts Chas W rt 3 bx 205
Roberts Geo rt 2 bx 140
Roberts J N rt 3 bx 63
Roberts L N rt 1 bx 6
Robertson A rt 2 bx 229a
Robinson Edw S rt 1 bx 61
Robinson Eug J rt 2 bx 33
Robinson Roy E rt 2 bx 36
Robinson Thos rt 2 bx 267
Roe Edw W rt 2 bx 273
Ronan R T rt 2 bx 243
Rosborough E rt 3 bx 176
Rose W L rt 1 bx 15
Rowe Chas W rt 3 bx 242
Rowell Anna rt 3 bx 268
Rowell Chas rt 3 bx 73a
Royalty Wm rt 2 bx 247
Ruckman Wesley I rt 2 bx 263
Ruiz Benj C rt 2 bx 106
Rush Harry E rt 2 bx 167
Rutherford Robt C rt 2 bx 399
Salesian Fathers rt 1 bx 119
Salsbury John rt 2 bx 363
Salsbury R K rt 2 bx 90b
Sanders Clifford H rt 3 bx 206
Scheurman Chas rt 1 bx 55
Schossler Aug rt 2 bx 187
Scott Floyd M rt 3 bx 20
Scott Leland rt 1 bx 152
Scott Leland rt 2 bx 234
Scott W T rt 2 bx 168
Scurlock Ruth rt 3 bx 248a
Seems Benj C rt 2 bx 6
Sellier Louis A rt 2 bx 142
Shaddel Oscar rt 2 bx 282
Shafter W H rt 3 bx 84
Shattuck L L rt 2 bx 2
Shaw Mary P rt 2 bx 327
Shepard O C rt 2 bx 222
Sherlock K S rt 2 bx 477
Shettleworth E F rt 2 bx 80
Simmons Mark P rt 1 bx 108
Simpson Harry W rt 2 bx 57
Sinclair Mary A Mrs rt 3 bx 297
Sinkey L M rt 2 bx 349
Skelley Charlotte rt 3 bx 139
Slatters E L rt 2 bx 189
Slatters G rt 2 bx 200
Smiley Allen F rt 2 bx 122
Smith A rt 2 bx 163

GOLDEN EMPIRE PRINTERY
COMMERCIAL PRINTERS AND PUBLISHERS
700 BROADWAY CHICO PHONE CONNECTION

Smith Amos D rt 3 bx 283
Smith Annie rt 2 bx 262
Smith Clarence rt 2 bx 412
Smith J K rt 2 bx 121
Smith Kendall D rt 3 bx 278
Smith V E rt 3 bx 58a
Smith Ysidra Mrs rt 3 bx 284
Snodgrass J L rt 1 bx 60
Snow John W rt 3 bx 49
Sobrero **John M rt 3 bx 88**
Sorenson O A rt 1 bx 118
Sparks W K rt 3 bx 90
Spencer G C rt 3 bx 121
Spencer Henry H rt 2 bx 355
Spencer True C rt 2 bx 413
Sprinkle R L rt 2 bx 484
Sproul Henry rt 2 bx 150
Squires Frank rt 3 bx 292
Stafford Alex rt 2 bx 229
Steele O Cleo rt 3 bx 262
Sten E M rt 1 bx 44
Stevenson Bros rt 2 bx 404
Stevenson R rt 3 bx 57
Stewart Jos P rt 3 bx 175
Stewart T W rt 2 bx 465
Stock Carl rt 1 bx 149
Stocklasas G rt 1 bx 98
Stoltz G H rt 2 bx 381
Stone Leslie G rt 1 bx 94
Storey Leonard T rt 2 bx 387
Stover Saml J rt 3 bx 257
Strachan W J rt 3 bx 197a
Strang Jos E rt 1 bx 163
Strang Robt D rt 2 bx 493
Stringfellow Austin J rt 1 bx 75
Struble Gustav R rt 1 bx 106
Studt Otto A r 3 bx 80
Suddarth Jesse J rt 1 bx 1
Summers Wilford G rt 2 bx 182
Surcease Mines rt 1 bx 114
Sweem Edith rt 3 bx 231
Sweem Harry J rt 2 bx 164
Sweezey Merle W rt 2 bx 488
Swihart Ross M rt 2 bx 372
Taber F L rt 1 bx 32
Taber Frank L rt 2 bx 359
Taber Wm rt 3 bx 48
Tallman Chas M rt 3 bx 296
Taylor Chas rt 3 bx 11
Taylor Chas rt 3 bx 17
Taylor Clarice rt 2 bx 169
Taylor Robt H rt 2 bx 159
Taylor Verner L rt 2 bx 113
Taylor Walter B rt 3 bx 98
Teasdale J P rt 3 bx 272
Tegrunde Fred E rt 3 bx 78
Terrell Isaac H rt 2 bx 453
Tessier Clif rt 2 bx 466
Tharraldson Carl E rt 1 bx 162
Thatcher Geo E rt 2 bx 462
Thatcher John W rt 3 bx 287a
Thatcher W Oscar rt 2 bx 376
Thayer Paul rt 1 bx 109
Thelander John rt 2 bx 66
Thermalito Irrigation District rt 3 bx 113
Thode Walter W rt 3 bx 6a
Thomas Chas W rt 2 bx 452
Thomas Danl B rt 1 bx 131
Thomas David rt 2 bx 101
Thomas Harvey rt 2 bx 271
Thomas Robt D rt 3 bx 94
Thompson Chas C rt 2 bx 251
Thompson Lester T rt 3 bx 240
Thompson Wm H rt 2 bx 382
Tiedman P N rt 2 bx 117
Tilton Harry B rt 3 bx 215
Timmins B rt 3 bx 53
Topham Henry rt 3 bx 220
Towle Thos R rt 3 bx 151
Trapp John W rt 1 bx 113
Travers Chris rt 2 bx 437a
Trochman Rodel A rt 3 bx 234
Tufoni Peter rt 2 bx 459
Tupper Sidney J rt 3 bx 139
Turk Robt rt 3 bx 35
Tuttle Jesse B rt 3 bx 109
Tyres Robt O rt 3 bx 114
U S Forest Service rt 3 bx 99
Uchida C Mansi rt 2 bx 64
Ulrey H J rt 2 bx 353
Unfried Simon rt 2 bx 416
Vance C rt 1 bx 125
Vance Chester O rt 2 bx 90a
Van Duzer Valentine C rt 2 bx 358
Vangooden Victor E rt 1 bx 73
Vasquez Adolph rt 2 bx 166
Vasquez John rt 2 bx 213
Vinson Chester A rt 3 bx 320
Vintin David L rt 1 bx 143
Voght Jos H rt 1 bx 165
Wagner Harvey E rt 1 bx 29a
Wakeman E J rt 1 bx 34
Waldron Leonard A rt 3 bx 208
Walker John R rt 2 bx 422
Walker R L rt 3 bx 19
Wallace Geo W rt 2 bx 458
Wanglin Henry A rt 2 bx 494
Walsh C A rt 2 bx 208
Ward F H rt 3 bx 312
Ward Geo A rt 2 bx 454
Ward Geo R rt 2 bx 426a
Warnock Glenn W rt 3 bx 45
Watson Curt W rt 2 bx 285
Waugh Muril rt 3 bx 197
Weaver L E rt 3 bx 64
Webdell R E rt 3 bx 273
Weber John C rt 2 bx 463
Weiss Gus rt 3 bx 322
Welsh Geo rt 1 bx 87
West Eug rt 3 bx 243
West J R rt 3 bx 149
West Jess P rt 3 bx 228
West Jos O rt 2 bx 176
West Robt N rt 2 bx 5
Whalen David rt 1 bx 168
Wheatley C H rt 1 bx 158
Wheaton Cleve J rt 3 bx 165
Wheeler Floyd E rt 2 bx 380
Wheeler Ora rt 3 bx 26
Whipple Thos F rt 2 bx 388
White Addie rt 2 bx 99
Whitmark J rt 1 bx 74

THE NUGENT FUNERAL SERVICE
SUCCESSORS TO
— THE H. C. BICKNELL FUNERAL HOME —
341 West Third Street
CHICO
Telephone 24

NORTHERN STAR MILLS
R. A. HARELSON
FLOUR — FEED — HAY — GRAIN — BAGS — TWINE
16th & Chestnut Streets CHICO, CALIF. Tel. 181

CHICO HOSPITAL
MRS. EDNA S. LANDIS, Supt.
Medical - Surgical - Maternity
Air Conditioned
— PHONES 612 AND 613 —
8th Avenue and The Esplanade
CHICO, CALIF.

Oroville Rural Routes—Contd

Whittier L rt 3 bx 16
Whyte Wm rt 1 bx 172
Wilbur A C rt 2 bx 431
Wilbur Clara rt 3 bx 247
Wilbur Geo rt 3 bx 247
Wilbur Jas B rt 3 bx 274
Wilcox F W rt 3 bx 318
Wild J C rt 3 bx 126
Wilhelm E rt 1 bx 135
Wilkerson J F rt 2 bx 8
Wilkinson Guy W rt 2 bx 392
Williams Clinton rt 3 bx 152
Williams Doc rt 2 bx 119
Williams John H rt 2 bx 295
Williams Laura rt 3 bx 152
Williams May rt 3 bx 148
Williams Ned S rt 3 bx 148
Williamson John A rt 2 bx 426
Wilson L rt 3 bx 160
Wimer C W rt 2 bx 474
Winkler Chas L rt 1 bx 9
Winters C A rt 1 bx 41
Winters Jack rt 3 bx 60
Wisel Henry O rt 3 bx 85
Wiseman Clarence F rt 3 bx 282
Withrow R M rt 2 bx 479
Wixom E rt 3 bx 206a
Wixom Glenn rt 3 bx 162
Wixom Mildred rt 3 bx 162
Woest Henry E rt 3 bx 269
Wolsteinholm Walla rt 3 bx 22
Woodhouse Mary G Mrs rt 3 bx 145
Woodward G C rt 1 bx 4
Woodward S S rt 1 bx 4
Woodward Terrace rt 1 bx 4
Woodworth Lucius E rt 2 bx 373
Wright Elmer J rt 1 bx 83
Wright Frances rt 3 bx 166
Wright H N rt 3 bx 226
Wright J H rt 3 bx 185
Wright J M rt 3 bx 189
Wright Laura rt 3 bx 185
Wright Robt F rt 3 bx 166
Wright W D rt 1 bx 117a
Wyatt F C rt 2 bx 345a
Yanicke Fred rt 3 bx 196
Yarrington Ethel rt 2 bx 255
Young Alice rt 2 bx 223
Young T R rt 2 bx 314

THE Requisites Of An
Up-to-Date CITY!

!

A Good Hotel
A First Class Newspaper
Good Banks
Economical Lighting Facilities
Good Railways
Cheap Fuel
Plenty of Pure Water
An Up-to-Date City Directory

DODGE & PLYMOUTH MOTOR CARS
RALPH S. WATKINS CO.
2nd St. Cor. Flume CHICO Tel. 88

MEMBER OF ASSOCIATED CREDIT BUREAUS OF CALIFORNIA
BUTTE COUNTY CREDIT BUREAU
217 First National Bank Building
Bonded to the State of California
CHICO, CALIF.
Phone 402

POLK'S
Chico and Oroville
Numerical Telephone Guide
1940

R. L. POLK & CO., Publishers

This is a Complimentary Section of the Directory for Which No Charge is Made—We are not responsible for Errors.

CHICO

1	Bank of Am
5	Boyd F D
7	Nichols Hdw Co
8	Southern The
9	Graves Radio Elec
10	Lee Pharmacy
10	Rexall Store
11-F-4	Clymer Shtmtl Wkrs
12	Chico Meat Co
13	Bellinger Ernest
14	Cal Water Serv Co
15	Cal State Auto Assn
15-F-2	Girard Rita
16	Mulkey L H
16-F-4	Shaw E R Mrs
17-F-2	Chipps Bob
18	Mulkey L H
19	Price C L
20	Richards T H
21	Metzger Bill Auto Body & Fender Shop
22	Houghton C W
23	Nugent Lowell
24	Bicknell H C Funeral Home
24	Nugent Funeral Serv
25-R	Chico Equip Co
25-R	Gage W M jr
25-W	Chico Equip Co
26	Dirks M H
26	Porter F M
26	Sears H K
27	Money Saver Gro
28	Richardson A A
29	Loomis Bros
30	Hurst & Moore
30	Record Press
31	Van's Appl Co
32	Reynolds F C Dr
33	Koutchis M J
34	Pillsbury M P
35	Oliver C A Dr
36	Miller Roy
37	Nichols H E
38	Moulton D H Dr
39	W U Teleg Co
43	Butte Tractor & Equip Co
45	Miller Roy
46	Hotel Butte
48	Sears-Porter Realty Co
49	Vaughan J H
50	Harkness Nancy Mrs
52	Whitten H W
53	Kennedy Winifred Mrs
55	McManus J A Ins Agcy
56	Railway Exp Agcy
57	Climber Sheet Metal Wks
57	Collier-Clark Hdw Inc
58-W	Fabian J P Dr
59	Robinson J R
60	Shedd's Texaco Serv Sta
61	Brayton J D
62	Snow K E
63	Bway Barber & Beauty Shop
64	Robinson J R
66	Calif Clnrs
67	Oaks Garage
68	Metropolitan Life Ins Co
69	Golden Empire Coll of Com
70	Bicknell Nellie Mrs
71	Burroughs Adding Mach Co
71	Dean B L Mrs
71	Ferrell Roy
71	Sheldon W H
72	Stoddard L B Dr
74	Broyles & Camper
75	Wible D V
76	Union Serv Sta
77	Park Lounge
78	Price's Furn Store
79	Simmons O D
89	Italian-American Store
81	Coady Nellie
82	Miller Susie Mrs
83	Natl Cash Register Co
87	Kelly T J Co
88	Watkins Ralph S Co
90	Serv Pharmacy
91	Senator Theatre
93	Chico Glass Co
95	Sequoia Hotel
96	Crew T N
97	Poultry Producers of Cent Cal
98	Cost & Foley
98	Tracy Realty Co

Dwight Easy Pay Carmack Tires Accessories Service
GOODRICH TIRES AND BATTERIES SOLD ON EASY PAYMENTS TO SUIT YOUR INCOME
RICHFIELD PRODUCTS, LUBRICATION, TIRE REPAIRING & RECAPPING, MOTOROLA RADIOS
701 Broadway Chico, Calif. Tel. 677

M. OSER & CO.
◆
"Northern California's Finest Women's Department Store"
◆
3d & MAIN STS.
PHONE 177
◆
CHICO

Chico Telephone Guide—Contd

99	Boness Vada
100	Bartlett Drug Co
102	Chico Ice & Cold Stge Co
104	Black & Johnson
104	Westfall Funeral Home
105	Pfeiffer F M
106	Guynn P H Dr
109	Safeway Store
110	Milligan's Cbt Shop
111	Enloe Hosp
112	Enloe Hosp
114	Gilmore Oil Co
115	Sacramento Northern Ry
116	Cents-ible Drug Stores
119	Bowman C A
121	Sims Ray
122	Chico Chamber of Commerce
122-M	Chiapella P C
123	Bybee C E
124	Hignell Roof & Tile Co
126	Williamson E T
128	Morony Jean
128	Price Grayson
130	Aisthorpe Lbr Co
121	Kinoshita J
132	Anglo Cal Natl Bk of S F
133	Anglo Cal Natl Bk of S F
134	Anglo Cal Natl Bk of S F
135	Montgomery Ward & Co
136	Ballard M L Dr
137	Hintz H A
137	Hintz H D
140	Johnson W B Dr
140	Schmidt H G Dr
141-M	Lauterio E J
141-R	Adams R O
142	Dean B F Mrs
143	Chico Production Credit Assn
144	Hinton & Meyer
146-R	Hazen O W
147	Enloe N T Dr
148	Chico Clinic
151	Hanson's Radio
152	Haines R D Paint & Wallpaper Store
152	McLeod Isebelle Mrs
153	Chico Mach Wks
154	Owen W W
155	French-Am Lndy
159	Raish C W Motor Parts Co
160	Cooper D W
161	Dorn Winfield
161	Peters Jerome D and Jerome D jr
162	Peters J D
163	Pillsbury W H
164	Price K J
166	Bentley F G
169	Compton H P Mrs
170	Land O' Gold Milk Products Co
171	Richards T H
172	Minderman J H
173	Bass B H
174	White J H Dr
175	Stansbury Angeline H
176	Evans A B
177	Oser M & Co
181	Northern Star Mills
182	Needham J J
183	Rowse W A
184	Loomis R B
186	Sypher S M
187	Shonk W C
188	Crippen & Moore
188	Merton O R
189	Fish A H
190	Gilmore Serv Sta
190	Jones C B
191	Notley Clark Luggage Store
192	Chico Optical Labtry
193	Fish & Clayton Pharmacy
194	Justis Lula J
195	Parker Hdw Store
198	Vadney E C
199	Estrin Sidney
200	Morgenster H S
201	Creech C C
202-M	Bally R V
202-W	Troxel E R
204	Waters A R Dr
205	Hall S E
206	Clifford C A
207	Landis C C Dr
208	Bain J W
209	Golden Empire Mkt
210	O'Neill Harry
211	Penney J C Co
212	McCambridge A H
213	Colm C L Dr
214	Cal Hway Patrol
215	Goldstein B J
215	Goldstein J O
216	Square Deal Mattress Fcty
217	Tetreau O L
220	Elks Club
218	Moore C L
221	Cearley Walen
223	Creech C C
224	Perry W J Dr
225	Sterling Lbr Co
226	Max's Cafe
227	Nehi Beverage Co
228	Bathurst A J
230	Currie C W Dr
231	Pillsbury W H
234	Miles C A
235	Jackson W P
237	K H S L Radio Broadcasting Sta
239	Perry P C
241	Reynolds S A
242	Modern Gas Serv Inc
242	Valley Concrete Pipe & Prod Co
243	Kelly S F
244	DeMarais C C Dr
246	McQuone Howard
247	Alexander J H Dr
249	Ware Allison

Black & Johnson
FUNERAL DIRECTORS — AMBULANCE SERVICE
Successors to WESTFALL FUNERAL HOME
Broadway at Seventh CHICO Telephone 104

250	Pierce R V
251	Park Hotel
251	Walker H H
252	Park Hotel
254	Olkar Ida Mrs
255	Rothe W E
256	Watt & Burns
257	Butte Pump & Motor Wks
261	Grant's Pharmacy
263	Smith D D
265	Martin F F
266	Brevik A O Dr
266	Smith W J Dr
268	Currie C W Dr
268-R	Bragdon T R jr
269	Raker D D
270	Ballew J H
272-R	Kellogg C M
273	March H D Dr
277	Chico Crmry
278	Fairman Maude Mrs
280	Chiapella J O Dr
281	Eames A G
282	Cummings Myrtle A Dr
283	Crum I B
284	Boy Scouts of Am
285	Travelers Hotel and Coffee Shop
288	Sears H K
290	Handlan W C
291	Tide Water Assoc Oil Co
292	UOCo
294	Green C H
295	Typewriter Shop
296	Standard Oil Co
297	Kilpatric & Sons
298	Kilpatric & Sons
299	Lee W M
301-J	Tochterman David
301-W	Clark Liston
303	Lobdell Bros
304-J	Riedel J C
304-W	Brouillard W C
305-J	Bennett M D
306	Cummings Myrtle A Dr
307	Giles Mary E Dr
308	Wright J M
309-M	Julien Burton
309-W	Birmingham A B
310-J	Bruce E M Mrs
310-W	Davis M H
311	Walen H J
313	Reynolds F C Dr
314	Chico Florist
315	Cain & Murphy
316-J	Murphy J P
317	Hoffman E F
318	Chico Elec Shop
319	Ginsbach Agatha Mrs
320-J	Gillum D L
321-J	White Frances
322	Lewis R C
323	Swain H C
324-J	Broderick L L
325-J	McDaniel J W
325-W	Spencer E E
328	Firestone Serv Stores
331	Burke L E
331	Burke S A
332-J	Neubarth J G
332-W	Turner Mabel E
333	Means M W
334-J	Chace F C
334-W	Mecum L P
335	Van Nice B C
336	Hartwell O J
337-J	Gabel Anna Mrs
338	Denning D C
339	Ball H E
340	McDowell Bert Co
341	Staff E H
342	Talbot's Tower
343	Roberts Sally Mrs
344	Campus Beauty Shop
345-W	Johns W H
346-J	Am Red Cross
347	Mitchell J M
348	Sorenson Donald
350-J	Hansen J H
350-R	Weber Mary E
351-W	Allen A E
352	Wilson H E
353	Reynolds E T & Son
354-J	Hudspeth B F
354-W	Orendorff V W
355	Frost Sht Mtl Wks
356	Placer Exploration Ltd
357	Paulsen C S
358-J	Chico Granite & Marble Wks
360-J	Mullen J M
360-W	Simons L E
361	Vest Tillie R
363	Woolley C T
364	Murphy R H
365-W	Hannis Harriet R
365-W	Polar Ice Co
366-R	Culver Cora Mrs
366-W	Pac Brewing & Malting Co
367	Petersen G F
368	Bershum E J
369-J	Dillon T W
369-W	Elmore C M Mrs
370-J	Smith G R
371	Oldsmobile Sls & Serv
372	Park Beauty Shop
373	Behr Emil
374	North Valley Tractor & Equip Co
375-M	Honodel D A
376	Light J A
377	Dupen's
379-W	Smith J H
380-M	Evans J A
380-M	Moore Eliz
380-W	Starkweather J M Mrs
381-R	Webb R T
381-W	Johnston C E M
382	Co-Ed Beauty Salon
383-J	Coutolenc Gene
384	Chico Iron Wks
385	Park Garage
386	Thompson F H
387-J	Ross W A

WAKEFIELD
AUTO GLASS
COMPANY
HI TEST SAFETY GLASS
•
PLATE GLASS
•
WINDOW GLASS
•
1023 Main St.
At Bridge
CHICO
Tel. 1042

Telephone
883
CHICO SODA WORKS
ERNEST BELLINGER, Prop.
7-UP — SODA WATERS — WINE — BEER
1900 PARK AVE.

Affiliated With
NORTHERN COUNTIES TITLE INSURANCE CO.
San Francisco

OROVILLE TITLE COMPANY
M. R. TAGGART, Mgr.
TITLE INSURANCE AND ESCROWS
— TEL. 254 —
Oroville, California
1447 Huntoon Street

Chico Telephone Guide—Contd

388-J	Hurst R C
388-W	Cuddeback V H Mrs
389-J	Moore Anna Mrs
389-W	Self Martha Mrs
390	Log Cabin Baking Co
391	Dorn Winfield
392	Seay D W
393-J	Koutchis M J
393-R	Bootery The
396	Meline Steve
397-J	Van Nice B C
398-J	Hedge W T
398-W	Stewart Gertrude Mrs
399-W	McCarthy Danl
400	Gerhardt J E Co
401-J	Vadney G E
401-W	Hummel H L
402	Assoc Credit Bureaus of Cal
402	Butte Co Credit Bur
404-J	Chamberlain C D
404-W	Whitmoyer Apts
406-W	Andersen Andw
407	Caldwell F F
408-J	Anderson Ted
408-J	Smith G M Mrs
409	Hall G S
410-J	Barham Anna A
410-W	Warren Margt Mrs
411	Reynolds C F
412-J	White F E Mrs
412-W	Erwin Marie Mrs
414-J	Snow W F
414-R	Stice C L
417-J	Severin G E
417-W	Hynes M J Rev
418-J	Hall S B
418-W	Armstrong A T
419	Kropf Roy
420	McKenzie G H
420	Swaim J L
421	Rillo C P
422-J	Eggers J B Mrs
422-W	McHardy E L Mrs
423-J	Petty G W
423-M	Jewett D B
423-R	Palmer W E
425	Marshall Mabel E
429-R	St Cloud J R
430	Jones H B jr
431-J	Lucas J H
431-W	Hinton B F
432-W	Ringer J A
435	Chico Cemetery Assn
437	Roth & Gay
438-M	Brice Bernice Mrs
439	Erickson R E
440	Jones Adial
442	Strain V G
443	Pullins J V
444-J	Bennett Guy Dr
444-R	Woodmen of the World
448	Sierra Roof & Insulation Co
449	Eighth Av Mkt
450	Esplanade Whs
451-W	Croissant O H
452-J	McLean Percy
452-R	Cogswell J E
453	Ono Koshiro
456-J	Bryan M E Mrs
456-W	Whitchurch E C
457-J	Burleson A W
457	Wood A E
458	Rogers C C
459-J	Davis W E
459-W	Westlake R L
462	Natl Farm Loan Assn
463-J	Putney Almeda Mrs
463-W	Odom E W
464	Chico Book and Staty Co
465-J	Brown T C
466	Guynn Helene F
467	Morony L G Rev
468	Stretton C F
469	Treat Theron Rev
470-J	Miller Earl
471-J	Dorn M F Mrs
471-W	Ferrell Roy
471-W	Sauber E S
473-J	McConnell Edith Mrs
473-W	Roberts P L Mrs
475-M	Crowder C L
475-W	Lynch Kathryn Mrs
476-M	O'Neil Eliz Mrs
476-R	Anfinsen T B
477-J	Brown S B
477-W	Strawn H M
478-W	Little H S
478-R	Aitken G L
479-J	Sanborn A H
480-M	Marcher H P
481	Nielsen H J
482-R	Hubert J N
483-J	Guynn P H Dr
483-J	Guynn W R
483-W	Snow G R
484	Mils Waffle Shop
485	Wellsfry & Neumann
486-J	Donohue J T
486-R	Madsen L A
487-J	Fredrickson Emma Mrs
487-W	Hintz H A
489	Bauer M H
491-J	Spangler Anna Mrs
491-W	Dubeault Camille
492-M	Barnes O G
492-W	French A D
493	Ramstead O W
494	Thomure Lucile
495	McAnarlin G C
496-W	Edwards V M Mrs
497-J	Barth Adolph
498-J	Estes H D
498-W	McLerran J S
499	Buhrman R W
500	Bair's Drug Store
501-M	West E A
501-W	Meriam M E
503	Jones H B jr
504-M	Weber J H

Travelers Hotel and Coffee Shop
COCKTAIL LOUNGE — DANCING AND ENTERTAINMENT
4th St. near Broadway
CHICO
Tel. 285

505-J	Hawn Cath Mrs
506-M	Boyd M M Mrs
506-R	McLain Geo
507	Rice R R
508	De Bock J P
508	Grangers Business Organization
509-W	Look Christine Mrs
510-J	Pearl J H
510-W	Marion C F
511	Chico Auto Body & Fender Wks
512	Whitten H W
513	Brown C B
515	Butte Realties Inc
515	Peterson S R
516	Chocolate Shop
517	Johnston C E M
518	Alexander J H Dr
519-J	Rosenblum Lizzie Mrs
519-R	Jewett W F
520	Chico Dental Labtry
521-J	Parker F L
521-R	Sanders G R Mrs
522-M	Cook Harriet
522-R	Sanders H E
523	Giffin R E
524	Rodarmel Roy
525	Staton's Beauty Sch
526	Guernsey C M Dr
528-J	Chico Pub Libry
529-M	Wallace G G
529-W	Knight A V
530	Johns W H
531	Newton I M
532	Henson T N
533-M	Williamson J G
533-W	Bush Mercedes
534	Prather D E
535-J	Miller L M Mrs
537-W	Stewart I F
538	Reed C A
539	Adams H C
540	Modern Cake Shop
541-J	Downie F J
541-J	Metz F F
541-W	George J B
544-J	Broyles J C Mrs
544-W	Stansell M C Mrs
547	Nau F M
549-W	Stoufer J W
550-M	Houghton D J
550-M	Fernandez L M
551-J	Young O M Mrs
553-W	Roth H A
555	Kollenborn I L
556-J	Gage E C
557-J	Clarke's Tourist Ct
557-W	Hamm B M Mrs
558-J	Heberlie W T
558-R	Ogle H B
559-W	Miller T H
560-J	Thomas A B Mrs
560-R	Lea C E
562	Haroun Rowe
563-J	King W L
563-W	Keyawa S A
565-W	McClish R B
566	Voorhies H L Dr
567	Motor Supp Co
568-J	Bisset J W
569-J	Due J C
569-W	Snow K E
570	Roth Alice Mrs
571	Turney Josephine Mrs
573	Central News Agcy
574-M	Roseland E A
574-W	Cook F E
575	Standard Brands of Cal
576	White H B Mrs
577-W	Martin C E
578-W	England J B
579-J	Manning J H
580-W	Sigel W F
581-W	Bell-Booth R H
582	Bainbridge S L
583-J	Broyles Printess
584-J	Haskins F A jr
584-W	McIntyre M S
585-J	Waste H L
585-W	Carpenter Grace Mrs
587-J	Story A W
587-M	Rothman H D
588-J	Chamber Leo
588-M	Macy N K
589	Richardson C C
590	Vanatta E R
592-M	Lobdell L H
595-R	Baker B B
596	Notley R E
597	Forslund Kath Mrs
599-J	Wilkin R F
599-R	Locey A C
600-R	Dickey Beatrice Mrs
601	Zumwalt D E
602-J	Eggleston Evalene Mrs
602-W	Andrews Lewis
603	Slater H M
604	Seydel C A Dr
604	Seydel F W Dr
605-W	Old Home Bakery
606-R	Byrne C O
607	Cook G E
609-J	Steele R G
609-W	Hunsucker E E
611-W	Thomasson J H
612	Chico Hosp
613	Chico Hosp
614	Borden's Capital Dairy
615-J	Deranso F L Mrs
616	Hoyt's Donut Shop
617-J	Fountain M N Mrs
617-W	Berg Alice
617-W	Walker M V Mrs
618-M	Wright E J Mrs
618-R	Cowan G A
619-R	Grossi L C Dr
629-W	Richards H E
621-M	Plummer Ada Mrs
622	King W G
624	St John's Episcopal Ch
625	MacLean-Garrett

GAN HONG CO.
T. H. LEE, MGR.
CHINESE HERBALISTS
627 Main Street
Chico, California

BIDWELL MOTOR CO.
SALES AND SERVICE
PONTIAC 6 & 8
530 Main St. CHICO Tel. 1015

Office Supplies
STEEL FILING EQUIPMENT
REMINGTON TYPEWRITERS
OFFICE FURNITURE

Carl H. Green
OFFICE SUPPLIES & EQUIPMENT
214 Broadway, Chico, California

School Supplies
SHEAFFER AND WATERMAN
FOUNTAIN PENS
EATON'S STATIONERY
DUPLICATORS AND SUPPLIES

Chico Telephone Guide—Contd

626-J	Robinson F S
626-W	Moore G E
627	Hendrix W K
628-W	Petersen G F
629-M	Joaquin T T
630	White J H Dr
631-J	Dooley Kate Mrs
632-M	Swain M B Mrs
632-W	Waterland J S
633	Cal Packing Corp
635	Richardson Furn Co
636-J	Pollak Morris
636-W	Dodge M C
637	Bond H I Mrs
638-W	Sawyers Helen J
638-W	Sawyers Laura A
639-J	Sutton L R
639-R	Clayton K E
641-M	Silva M R
641-R	Pittenger E J
642-W	Tiny Tot Shop
643-M	Strong G M Mrs
643-W	McPherson Floyd
646	Starnes Jack
647-J	Brown L W
647-W	Chalmers Jane-Alden Mrs
648-J	Morse G P
648-R	Pal-Freeman W E
649-M	Crabb Alta C
649-W	Worster A B
650	Barnes W H Dr
651-M	Granville Louise Mrs
651-W	Small I L
652	Haughton Serv
654-R	Hand E L
655-J	Schwein Theo
655-R	Stuckey Grace L
656-J	Ribelin L W
657-M	Jones G F
657-W	Johnson H E
658-J	Watts C M
658-W	Martin T D
659-J	Rynearson D V
660-M	Rockwood E J Mrs
660-W	Bibbero Saml
661	Persons P S
662-J	Brown & Martinez
664-J	Roberts K E Mrs
666	Carlson E J
667	Bratton J G
668-J	Archer J F
668-W	Pike Arth
668-W	Wright J M
669-J	Pullins G W
669-W	Edwards G W
670-W	Riley Margt Mrs
671	Watson E R
675-J	Kelly T J
675-W	Bish J W
676-J	Bilkey M E Mrs
676-W	Stile W L
677	Carmack Dwight Tires Accessories Serv
678-J	Zemel Sadie Mrs
678-W	Sloan E B Rev
679-J	Speer R T
680-J	Collier C H
680-W	Hassler A L
681-J	Watterson Ida Mrs
682	Landis C C Dr
684-J	Deuel C H
686	Ware Philip
688-J	Gruss Augusta Mrs
688-W	Welschke G P
689-J	Stephens L H
689-W	White W H
690	Mopin Dorothy
691	Curtis R E
693	Odegard Julia Mrs
694-J	Betty Lane Shops
694-J	Johnson Drug & Chemical Co
694-W	I O O F Bldg
695	Dutton Leola Mrs
696-J	Casebeer W H
696-R	Barry E F Mrs
698-W	Clark C L
699	Hall Sht Mtl Wks
700	Diamond Match Co
703-J	Strain V G
702-R	Randolph R C
705-J	McHatton E H
705-R	David Junia Mrs
705-W	Rhoy Maude Mrs
706-M	Vaughn E T
708-J	Pahl I L
708-R	Brouchoud L L
709	Forberg O J
710-J	McFarlane D T Mrs
710-R	Coleman A M
711-W	Hemminger C B
712	Miller Kath Mrs
713	Whitney E L
715-R	Case F L
716-J	Jones G W
716-M	Roden A J
716-R	Frye J W
717-J	Moore Ada B
717-M	Johnston M F Mrs
717-R	Dinnel O M
717-W	Amerman L C
718-J	Holt W M Mrs
718-R	MacLaughlin J J
719-W	Hamilton K E Mrs
720-W	Jefcoat M E Mrs
721	Nedom F J
722	Owen E W
724-W	Loomis F M
725-R	Anderson A E
725-W	Young G E
726	Bandy L S
729-M	Bell B O Mrs
729-R	Kelly Jas
731-J	Bedford J I
731-J	Hensley S A Mrs
732-M	Mansfield F J Mrs
732-R	R Breslauer Helene Mrs
733	Page H V
734-R	March J D Mrs
734-W	French Laura Mrs
736-R	Miller Tony

H. K. SEARS
ESTABLISHED 1903
LOANS — REAL ESTATE
GENERAL INSURANCE
211 West 2d Street — Telephone 26
Chico, California

737-J	March L D
737-W	Honodel J A
738-J	Taylor W C
738-W	Wadlington H F
739	Morgan J W
740	Morgan J W
741-R	Brown F K
741-W	Heath Jennie Mrs
742-R	Gillenwater C E
742-W	Glasgow Noel
744-J	Carey Frank
744-J	Vanatta H L
745-J	Manuel F D
745-J	Moore J C
745-W	Douglas Inez Mrs
746-J	Reed B H
747-R	Laumer G K
747-W	Deering M E Mrs
748-J	Button C M
749-J	Ferguson M E
749-R	Truitt Helen Mrs
750-J	McPherson A R
750-M	Caywood D M
750-R	Garner C E
750-W	Russell Alma Mrs
752	Strain V G
753-R	Anderson Carrie Mrs
754	Travis D R
755-J	Bailey H A Mrs
755-M	Lively W I
755-R	Cook L M
756-J	Rushton W A
756-M	Clark J A
757-J	Steifer S M
757-R	Doty J W
757-W	Tyler C M
758	Chico Seed & Feed Co
759-J	McNee Peter
762-W	Wlyde F E
763-J	Bell H M
763-W	Hamill W J
764	Plumb C E
765-J	Harelson R A
765-W	White F F
766	Boller C H
767	Shanghai Low
769-J	Neville Clara B
769-M	Eggleston Belle Mrs
769-M	Bennett W C
770-J	Markham Nellie Mrs
770-W	Wright Virginia
771-M	McMillan T B
772	Conway Dewey
773-J	Bales E E Mrs
773-W	Tolson M E Mrs
774	Carey Frank
775-J	Aisthorpe W L
776-J	Brown J M
776-R	Henry E L
777	Donohue F T
778-J	Hann S K
778-W	Cudd E F
779-J	Thompson Alice Mrs
780-J	Filson R T
780-M	Meinberg Will
780-R	McClard C H
782-M	Bennett F W
782-R	Hunger F J
782-W	Graves Merle Mrs
783-W	Morton A E
784	Black L R
786	Hemenway H C
787-R	Broyer N O
788	Holub J E
789-J	Herceg J A
789-M	Harris Agnes Mrs
789-W	Dewey Solomon
790	Hamilton A J
791-M	Lambert C L
792-M	Goe A B Mrs
793-J	Byers E G
793-R	Brouillard M F
794-R	Cleek I A
795	Pfersch C L
796-J	Nikirk I D Mrs
796-R	Evans J A
796-W	Kidder R B
798-R	Umstead Henry
800	Hotel Oaks
803	James T D
805	Volpato M & Co
808	Greyhound Lines
811	Kilpatric & Sons
812	Guernsey C M Dr
813-J	Pearl G E
813-W	Loveless J W
814-J	Fleming M M Mrs
814-W	Petersen W J
817	Stiles C G
818	Meyer C E Co
820	Gainer O F Dr
821	Knott's Dan
822	Meyers E L Dr
823	Chico Whol Gro Co
827	Enloe N T Dr
828	Mulkey P E
829	Sanner Elwood Rev
830	Rawlins Ins Agcy
831	Roberts P L
831	Sandy Gulch News
833	Clark Beatrice Mrs
834	Sou Pac Co
836	Ross H J
837	Volpato Angelo
840-J	Peterson H H
840-R	Saling Maude
840-W	Nottelmann F U Mrs
841	Plumb C E
842	Stillo Fred
843-M	Camp Belle Mrs
843-R	Mellerio Lawrence
844	Adams Radio Serv
845-J	Hall F O
845-M	Thompson F W
845-R	Jones Jerry
845-W	Wilson J H
846	Morrow J E
849-R	Hald E C
849-W	Wilson F W
850	Gorrill R C
851-W	Cook M E
853-W	Meline C L

ENLOE HOSPITAL
MEDICAL — OBSTETRICAL — SURGICAL
Best Equipped Hospital in Northern California — COMPLETELY AIR CONDITIONED
The Esplanade at 5th Avenue
CHICO, CALIF.
— PHONES —
111, 112 and 1005

Our Three Specialties: Accuracy — Pure Drugs — Courteous Service
DRUGS THE LEE PHARMACY REXALL STORE
A. S. JONES, Prop.
BROADWAY at 3d ST., ODD FELLOWS BLDG. PHONE 10 CHICO

MODERN GAS SERVICE INC.
B. F. TEMPLE Manager
★
Distributor
UNOGAS PROPANE BOTTLED GAS FOR HEATING COOKING LIGHTING
★
BUTANE IN TANK Deliveries For TRUCKS TRACTORS ETC.
★
22nd St. and Park Ave.
PHONE 242
Res. Phone 1095
P. O. Box 402
CHICO

Chico Telephone Guide—Contd

854	White L C
855-M	Dalrymple L E
855-R	Carlson W J
857-M	Miller Sarah Mrs
859	Hollingsworth R R
861	Corliss F A
863-M	White G H
863-R	Head E B Mrs
863-W	Bennett Guy Dr
865	Murphy D J
867	Carper H D
868	Shelton Hugh
869-J	Chico Bd of Soc Serv
871-J	Eads L A Mrs
872	Baker C M
873	Georges O F
875	McLain Earl
875-W	Stamper Aimee Mrs
876-W	Caywood Millard
877	Pac Gas & Elec Co
878	Pac Gas & Elec Co
879	Pac Gas & Elec Co
880	Consumers Fuel & Stge Co
881	Pool Lish
882-M	Morse C R
882-W	Ramstead N O
883	Chico Soda Wks
885	Gerhardt J E
886	Ware & Ware
887	Hull F H
888	American Theatre
890-J	Nopel A B Mrs
891-M	Bainbridge S L
891-W	Tripp C A
892-J	Notley Gordon
892-W	Boyd F D
893-J	Manson R S
893-M	Justis Alice
893-W	Fanno A A
895	Harris Bert
896	Puritz Oil Co
897-W	Hooker Oak Winery
898	Oser W L
899	Terrell J R
900	Moulton D H Dr
902	Chico Appl Co
904	Milligan's Brake Shop
905	Crow R J
907	Leonard J E
910	Staples H A
911	Serra B E
912	Richardson M V
913	Boyden E G Mrs
914	Hignell Roof & Tile Co
915	Kontos John
916	Bartlette El Don
917	Fire Companies Adj Bur
918	Behring H S Dr
919	Gammons W P
920-J	Steele M C
920-R	Douglas John
921-J	Hoar J M
921-R	Woods E F
922	Ramme D W
924-M	Carmack H G

924-W	Bohlender I F Mrs
925-W	Wiser R S
926-J	Banta W T
926-W	Reed B E
927	Hobson H B
928	Stoddard Bros
930-M	Doyle C M Mrs
932-J	Meier A H
932-W	Moon I H
933	Byrne C O
934	Byrne C O
935	Matthews E B
936	Claverie Marie Mrs
937	Fitzpatrick L J
938	Seydel C A Dr
939	Drane H A
940	Ferguson J F
942-J	Byrne H M
942-W	Lammers Arth
943-J	Valley Music Co
945-J	Cummins J O
945-M	Peterson K J
946	Shouten J C
947-J	Keefer Wm
947-R	Youd Sadie
948	Barmann H W
949-J	Sapp Louis
949-W	Oliver Styles
950	Mulkey Luke
951	Goldstein J O
952	Walther F E
953-W	Bibbero Saml
954	Traver D I
957	Patocka Chas
958	Bradt Arth
959-J	Post Office
960-W	Hall Eliz Mrs
962-J	James Noah
965	O'Neill W J
966-M	Merical R A
966-R	Derosa J D
967-J	Quiggle A J
968	Cooper H M
970-M	Moore Benj
971-J	Hartt T A
971-W	Cox M M Mrs
973	Schmidt H G Dr
974	French L M
975-W	Goodspeed M L Mrs
976-W	Cofield S L
977-W	Ferguson J F
978-J	Chester M M
930-J	Long M E Mrs
980-W	Houghton C W
981	Owens Sterling
982-J	O'Brien Florence J
982-W	Potter Alberta
983-R	Harper J C
984-J	Price C L
984-M	Vincent L E
984-M	Vincent M C Mrs
984-R	Wright Minnie Mrs
984-R	Wright S E
984-W	Orendorff V B
985	Junction Rms
986-J	Bair Georgia Mrs
986-R	Hassel Siguard

GOLDEN EMPIRE TRUCKING TERMINAL
LOCAL AND LONG DISTANCE HAULING
"DEPENDABLE SERVICE"
1649 Park Avenue CHICO, CALIF. Day or Night Phone 1577-W

986-W	Bowler W R
987-J	Dupen J R
987-M	Russell L L
987-R	Baker F E Mrs
988-R	Roos A H
989	Milligan A R
990-J	Vaughn P A
990-W	Landry D S
991	Bowman C A
992	Nelson E S
994-J	Wright W W
994-R	Ballard M L Dr
995	Home Grown Veg Mkt
997-J	Gray G M
997-M	Chase A E
997-R	Pearl D A Mrs
998	Enterprise Pub Co
999	Enterprise Pub Co
1000	Diamond Match Co
1000	Ponso B R
1002	Daly M K Mrs
1003	Colgan R A
1004	Erich Stanley
1005	Enloe Hosp
1006	Ruddy Fred
1007	Ruddy Fred
1008	Adams E L
1010	Chico Health Center
1011	MacComsey B A
1012	Pollak Morris
1014	Jordan J E
1015	Bidwell Motor Co
1017	Shubert L C
1018	Eubanks H R
1020	Porter F M
1020	Smith J T
1021	Westn Auto Supp Co
1022	Miller Maude Mrs
1023	Beeny G N
1024	Meek D C
1025	Fagg J H
1027	Reeves Timothy
1028	Quistini John
1029	Linggi C R
1031-W	Lone Pine Dairy
1032	Hall E E
1034	Barceloux P M
1035	Morgan R H
1036-J	McLerran S P
1036-R	Crawford E W
1036-W	Benton Saml
1037	Copeland T B
1038	Bruce E R
1039-J	De Tar W W
1039-W	Reynolds M M
1040-M	Hiebert G J
1040-W	Forcum Mame R
1041-R	Bathurst A J
1042	Wakefield Auto Glass Co
1044-J	Grey C A
1044-W	Radley P E Rev
1045-J	Pritchard E G
1047-M	Rinker T O
1047-W	Livingston S D
1048-M	Adams O E
1049-M	Snow D J
1049-W	Spaulding V A

1050	Clark E W
1051	Findlay R M
1052-J	Metzger Chris
1052-R	Emmett H W
1052-W	Girdler R R
1053-J	Rice T E
1053-W	Gerholdt P E
1055-J	Flores Manuel jr
1055-W	Nelson C C
1056-W	Esplanade Apts
1058-W	Gilliam W R
1059	Eubanks Amelia Mrs
1060	Brown Bros Adjusters
1061	Pickett R M
1062	McDevitt R J
1063	Quittman Max
1064	Gaby Clara Mrs
1065-J	Crow R L
1065-W	Carlson L E
1066	Hollinger F L
1067-J	Patty F L
1067-W	Aisthorpe F D
1068-J	Miller W M
1068-R	McGury J L
1069-W	Costa M L
1070-J	Goekler H E
1071-J	Boulton B C
1071-R	Van Blokland W J
1072	Ryan Ida A
1073-W	Triplett E M Mrs
1075-J	Marks J H
1076-J	Rucker B F
1076-W	McPherson J E
1079-J	Thrower M E Mrs
1079-W	Burnette J P
1082-J	Cleek A W
1082-W	Brooke J M Mrs
1086-J	Burton G R
1089-W	Brown J A
1090-M	Bruno J S
1090-W	Bleecher C H
1091-J	Irwin E M Mrs
1091-W	Wise W A
1093-M	Swift W E
1094-J	Cuddeback P W
1095	Temple B F
1096-J	Edmiston P J
1096-W	Donohue F E
1097-M	McFall R L
1097-R	Garrison M H Mrs
1098-W	Souza M M
1099	Polk M C
1100	Levy A & J Zentner Co
1102	Wightman Jay
1103	Griffiths Olive Mrs
1103	Nash B L
1104-J	Dennis John
1104-W	Johnston May Mrs
1105-J	Wise Hattie Mrs
1105-W	Daniels Nora Mrs
1107	Camper D R
1109	Kuhnen A A
1110	Sierra Tractor & Equip Co
1112	Andrews C H
1113	Koutchis M P
1114-R	Arens H O
1115	Fleming J J

The Chico Florist
Telephone 314
112 West Second St.
Chico, California
MEMBER FLORISTS' TELEGRAPH DELIVERY ASSOCIATION

Polar Ice Company
IRA W. HANNIS, Owner & Mgr.
Cor. 9th & Salem Sts. CHICO Phone 365-W

HOTEL OAKS — NEW COFFEE SHOP — CHICO
2d St. Cor. Salem
Tel. 800
AIR CONDITIONED THROUGHOUT ◆ IT'S THE BEST YET COSTS NO MORE ◆ FAMOUS FOR ITS GOOD MEALS

Chico Telephone Guide—Contd

1116	Rothe W E
1117	Pierce M E
1118-M	Lindstrom Albien
1119-W	Bramhall J N
1120	Marsh L C
1121-M	Wolfin David
1121-W	Kendrick T W
1122	Costar H S Mrs
1123	Waters A R Dr
1124	Studley C K
1125	Pepper Fred
1126-M	Mathison M T
1127	Hartt J B
1128	Price Grayson
1129	Doyle J L Dr
1131	Kollenborn I L
1134	Stiefvater G W
1135	Garwood P S
1136	Boblet H A
1138-J	Perkins F E
1138-R	Barkowski J J
1139-J	McDonnell Eileen Mrs
1140-J	Pendleton C A
1140-W	Gilliam W R
1141-J	Gage M K Mrs
1141-W	Brink I E
1142-J	Rees M M Mrs
1142-R	Stultz Lon
1143	Graves W C
1144-J	Johnston F B
1144-W	Poore M H
1145	Ludwig C O
1148-W	Jefferies R E
1149-J	O'Brien Glenn
1150	McKinney R A
1151-M	Layton M D Mrs
1151-W	Bowman W J
1152	Kottkamp F C
1153-W	Van Vlack Lewis
1154-J	Pratt L G
1154-R	Shepherd Elsie Mrs
1154-W	Clarke N L Mrs
1255	Porter F M
1156	Eldridge W C
1157	Singer Sewing Mach Co
1159-R	Kurkowski A M Rev
1560-R	Birtcil F R
1162-J	Hunter S E Mrs
1162-R	Shaffer Julia M
1163	Gillett B R
1164	Kilpatric S S
1165	Pillsbury Helen Mrs
1166	Evans J R
1167	Cash Clnrs-Hatters-Tailors
1168-J	Deveney Isabel
1168-W	Price K J
1170	Masterson I C
1171	McManus J A
1172-J	Harris Eldon
1172-R	Walker R J
1174-J	Billups R C Mrs
1174-W	McEnespy Fannie Mrs
1175	Chiapella J O Dr
1176	Sowell Geo
1177-M	Hunsaker O W jr
1177-W	Peoples B L
1178	Durham R W
1181-R	Swearingen C V Mrs
1181-W	Brundage L J
1182	Sellers J C
1183-J	Knodle C S
1183-W	Whitlock F E
1184	Whitney Hazel Mrs
1184-J	Bertram C M
1184-W	Bardill Emil
1185-W	Canfield Eliz Mrs
1187-J	Owen S L
1187-W	Scott A N
1188	Main Mkt
1189-J	Andersen Andw
1190-R	Fossette C F
1191-J	Bickley H G
1191-J	Messinger Dean Mrs
1192	Lobdell G H
1196-W	Sleeper W H
1198-J	Wright W G Dr
1198-W	Davis M A
1199-W	Iloff P M
1200-J	Dunwoody Flower Shop
1200-M	Dunwoody Flower Shop
1201	Richfield Oil Corp
1203	Huffman H H
1204	Whitney W G
1207-M	Gray H S Mrs
1207-W	Morgan J C Mrs
1208	Alm J T
1209	Winters J H
1210	Shalz W J
1211	Behring H S Dr
1212	Cox F M
1213	Whalley C H
1214	Earle L H
1217-W	Allgeier E V
1218	DeMarais C C Dr
1221	Barceloux P M
1222-W	Kuhns Stillman
1223	Williams Margt
1224	Thorp H P
1224	Thorp Tire Co
1225	Johnson K R
1226	Hann Floyd
1228	Shannon Sena Mrs
1229	Hemingway G M
1231	Head J R
1232-J	Dahl C J
1233	Chico Record
1234	Chico Record
1236	Tracy C J
1237	Smith A M Mrs
1239	Riley J T
1240	Carpenter G B
1241-J	Taylor A P
1242-J	Chandler L H
1242-W	Conner Cecil
1243-J	Kutz C C
1243-W	Bateman N B
1244	Fisher Herman C Co
1245-W	Eggleston F E
1246	Shepard M Y
1247	Hintz C H

CHINA HERB CO.
LICENSED PHYSICIAN IN ATTENDANCE
CHINESE HERBALISTS — FINE HERBS FOR VARIOUS AILMENTS
740 Flume St. CHICO, CALIF. Telephone 1987

1248	Bailey W O
1249	Woolworth F W Co
1250	Reynolds F B Mrs
1251-M	Bagley J J
1251-W	Bouton J L
1252-J	Rice C V
1252-W	Matthews W F
1255	Porter F M
1256-R	Newton I M
1257	Pillsbury M P
1258	Crow R J
1259-J	Jackson Motor Sls
1259-R	Chico Auto Ct
1260-J	Rice J H
1260-W	Myers S E Mrs
1260-W	Waters F A
1261-J	Kunde H R
1261-W	Esman W J
1264-J	Bybee C E
1264-W	Van Vleck R D
1265	Quality Milk Co
1266	Bratton J G
1267-W	Downing H R
1268-J	Price G M
1269	Volpato Rose Mrs
1270	Costar Lloyd
1271-J	Ruth B L
1271-R	Osborn Betty C
1272-J	Williams N M Mrs
1272-R	Hulen Louisa Mrs
1273	Ramstead O W
1274	Williams G E
1276-W	Hagen H C
1277	Watkins R S
1279-J	Elken M L
1280	Zumwalt K E
1283	Meyers E L Dr
1284-M	Shaw J E
1284-W	Burch L P
1285	Woolsey Emma
1287-J	Owen D B Mrs
1287-W	Whittemore T H
1288-W	Atchison M G
1289	Perkiss J W
1290	Buch H C
1290	Hepplewhite J G Dr
1291	Bradley J E Mrs
1292-W	Sheldon W H
1293-J	Rea W C
1293-R	Gooch F W
1295	Hepplewhite J G Dr
1297-W	Jordan F L
1297-W	West Chester
1298-J	Schreiter G M Mrs
1298-J	Tuttle F D jr
1299	Rodley H E Dr
1303	Ginter L E
1305	Red & Jack's Serv Sta
1306	Van Nuys Vernon Dr
1307	Ames Gussie
1308	Kilpatric O A
1309	Faulkner A C Mrs
1310	Bevins E R
1311-M	Orrell J B
1311-W	Judge J J
1312	Webster C S
1313	Carmack Dwight
1314	Hayenga E L Mrs
1315	Smithson Harold
1316	Richards V C
1318	Johanson N O
1320	Turner G I
1321-M	Houck Margt E
1321-R	Green C H
1322	Miles Malcolm
1325-J	Coon C E
1325-W	Tatman M J Mrs
1326-W	Oldemeyer Robt
1329	Wood M M Mrs
1329	Wood W T
1330	Almstead M M Mrs
1332-J	Breazile W R
1333-W	Dixon N O
1334	Wiser R S
1336	Bylo Mkt
1338	Manuel W A
1339	Killingsworth W H
1340-W	Coryell C C
1340-W	Coryell Carroll
1341-J	Jessee J T
1341-W	Stone F E
1343-R	Plimpton A V
1344	Wolfin David
1345-J	Crawford L T
1345-W	Glenn R E
1346-W	Bennett J W
1347	Franson C A
1348	Bidwell D W
1349-J	Burns R B
1349-W	Holmes A A Mrs
1353	Riley W M
1254-R	Jamieson G F
1354-W	Hill V L
1355-J	Smith A L
1355-R	Stiefvater G W
1356	Hills J W
1357-J	Michael L S
1357-W	Shewmaker Maude Mrs
1358	Turner W A
1359-J	Howerton R G
1359-R	Crane D A
1361	De Bock E W
1362-W	Shepard P E
1365-W	Kilpatric L T Mrs
1366-W	Bathurst W J
1368	Meyer C E
1371	Standard Sta
1372-J	Pahl H E
1373-J	Wiser Stacy
1374-W	Hupp G G
1376-J	Brown A J
1376-W	Bay Peter
1378-R	Rawlins C F
1379	Veterans Memorial Bldg
1381	Watson Music Shop
1383-R	Stark V C
1384	Priel J H
1385-R	Alex Gus
1386	McKenzie G H
1387-J	Wielt W A
1388-J	Brown L R
1390-W	Prather W E
1391	Ivanow C W

REAL ESTATE and INSURANCE
ALL KINDS
*
ROTH & GAY
132 W. 2nd
Phone 437
CHICO

OFFICE SUPPLIES
STEEL FILING EQUIPMENT
DESKS — TYPEWRITERS
Chico BOOK AND Stationery CO.
SCHOOL SUPPLIES
FOUNTAIN PENS—STATIONERY
GREETING CARDS
434 Broadway - Phone 464

PUMPS
J. C. PLUMMER & CO.
The PUMP MEN
Over 20 Years Experience
FREE ADVISORY SERVICE
FOR FURTHER INFORMATION SEE PAGE 38
MOTORS
1111 Hazel St.
CHICO
Phone 1461

Chico Telephone Guide—Contd

1392-M	Tipton Wanda Mrs
1392-W	Endicott P M
1393-J	Rawlins F B Mrs
1393-R	Facciano Irene Mrs
1394-M	Westfall D L
1394-W	Rowland Ruth E
1396	Bishop E A
1397-J	Poeschel J F
1397-W	West G A
1399	Lofgren A J Dr
1399	Lofgren M A Dr
1399	Lofgren W F Dr
1400	La Grande Hotel
1401	Byerly F S
1403	Moore E J Mrs
1404	McCully Dearle
1405	Neal L L
1406	Henderson C E
1408	Reinhardt J W
1409-J	Ruckman L A
1409-R	Larabee Earl
1410	Owen E W
1412-W	Carnahan E M
1413	Tetreau O L
1414-M	Byrne W L
1414-W	Chard M C Mrs
1414-W	Ogden W T
1415-J	Schopf Ernest
1415-R	Staple A P
1417	Myers W H
1418	Fischer B P Mrs
1419	Asher C F
1420	Kitchen J F jr
1421-W	Tyler R E
1424	Magoon L J
1425	Tufts J B
1427-J	Witt H K Mrs
1427-W	Sherwood Caroline Mrs
1429	Natl Dollar Store
1430	Quiggle A J
1431-M	Motta L J
1431-W	Ranker F B Mrs
1432-W	Irvine F C
1433-W	Robbins S P
1434	Tracy O E
1435	Daniel J S
1436	Safeway Store
1442	Postal Teleg-Cable Co
1444-R	Wellman G P
1447-J	Morgan Annie Mrs
1447-W	Pillsbury W G
1451-J	Brown Libbie Mrs
1451-W	Kelly T W
1452-J	Robinson A J Mrs
1452-W	Clinkenbeard F J
1455-R	Smith F E
1457-M	Forrister A G
1458-W	Clark W P
1459	Simmons O D
1460	Meyer C B
1461	Plummer J C & Co
1461	Plummer M D
1462	Crowder E V Mrs
1463	Cal Lands Inc
1464-W	Wallace P G
1465-J	Pickelman C A Rev

1465-W	Clapp T D
1466	Dunn O C
1467	Standard Sta
1468	Marcher H P
1469	Wallace P G
1470	Owen W W
1471-W	Anderson A N
1472	Tarter W L
1474-J	Ferguson Ione Mrs
1474-R	Shaver Carl
1475-J	Snow Eliz Mrs
1475-R	Brown M C Mrs
1476-M	Bryan W M
1476-R	Nelson Bessie Mrs
1477-M	Stoddard C S
1477-R	Bernard L D
1479-J	Kissling R C
1479-W	Rothman H D
1480	Howerton F A
1481	Knott D C
1482	Allen G H
1483	Bordin Jos
1486-W	Moore L P
1487	Sexton E C
1488-W	Tovee C E
1489-W	Spicer W L
1490-W	Woolsey Maxine Mrs
1492	Van Cromphaut A J
1495-W	Charge C E
1496-J	Fritter C E
1496-R	Crites Albt
1497-J	Smith G E
1497-W	Wigland E J
1498-J	Hume H H
1498-R	Moore E L
1499	Hitt C P
1500	Chico State College
1501	Chico State College
1503	Ellis E A
1504	Ohmura Shigeto
1505-R	Swinehart L O
1507	Witbeck C J Dr
1510	Browning Lesley Mrs
1511-W	Head Apts
1512	Buhrman R W
1513	Baker C A
1514	Loomis B W
1515	Garrison E G
1516	Milligan C A jr
1517	Maxon A B Mrs
1519	Short Geo
1520	Ellis H O Dr
1521-W	Livingston S D
1522	Suters Frank
1525	Foshaug H J
1527-J	Nordyke E P
1527-W	Viets C F
1528	Barnes J A
1530	Drushal W D
1531-W	Mathews S B
1534	Canavan C C
1535-J	Tonnigsen E A
1536-W	Byrne P L
1537-W	Edwards E M
1538-M	Reiber T J
1539-W	Petersen H A
1540	Fidelity & Deposit Co

GEO. W. EDWARDS
SEARS-PORTER REALTY CO.
LICENSED REALTY BROKERS
MONEY TO LOAN — ALL LINES OF INSURANCE
140 W. Second St., P. O. Box 429 Tel. 48 Chico, California

1540	Travelers Fire Ins Co
1540	Travelers Indemnity Ins Co
1542-W	Keller W O
1543-R	Squire Margt Mrs
1544-J	Beauchamp E W
1544-W	Dahlman C E
1545-W	Hansen F A Mrs
1546-J	Covell M F
1546-W	Earle A R
1547	Wesbrook C A
1548	Rathbun D B
1549-W	Markham M B Mrs
1550-M	Farnsworth E C
1550-R	Denny Hal
1551	Fifth & Ivy Pharmacy
1552	Grunberg Walter
1553	Endicott L B
1556-W	Holmes M N Mrs
1558-J	Windsor D B Mrs
1558-W	Laughlin Pansy Mrs
1559	Andrews C H
1559	McPherson J M
1560-J	Dutro J A
1561	Witbeck C J Dr
1563	Raycraft Clara Mrs
1564-R	Jackson C H
1564-W	Marquis D A
1565-J	Miller R L
1565-W	Roos A H
1566-J	Van Alstyne R W
1566-W	McKenzie C S Mrs
1569	Moore B D
1570-W	Edmiston R P
1571-J	Crippen C R
1571-R	Robbie J W
1576-M	Cassel E L
1576-W	White M J
1577-R	Newell C I
1577-W	Golden Empire Trucking Terminal
1578	McPherson J M
1579-J	Hancock A S Mrs
1579-W	Gordon W E
1580	Long F M
1583	Strauss M N
1584-J	Boyle C E Mrs
1584-W	Dempsey Mary
1585-W	Dealey B F
1586-W	Conklin B H
1587	Craft Paul
1588-W	Colby C E
1589-J	Van Ornum R A
1589-W	Cramer F A
1591	Blodgett H D
1592-M	Frierdich M H
1592-W	Berry P M
1594-J	Hann Walter
1594-W	Forssell A E
1595-W	Micheletti Antoinetta Mrs
1601	Lauris C D
1622	Viles F A
1626	Huff & Gobin
1627	Goodbaudy C A
1628-M	Culy C N
1629-W	Hogan M L

1630	Pool Lish
1631	Johnson O M
1631	Lewis S G
1632-J	Stiles C G
1633-W	Morton G A Mrs
1634-J	Andreen Roy
1634-W	Zundel G A
1636	Heywood Bros
1638	McDonough D E
1640	Riley J T
1641-J	Walker Amanda Mrs
1641-W	Williams H W
1642	Barton Margt Mrs
1643-J	Wagner E B
1644	Morgenster H S
1648	Thom Q L
1651	Jeffery Bros
1652-J	Myers N B Mrs
1653	Miles W C
1654	Wilson K R
1655	Ludden H L
1656-J	Combs G H
1656-W	Hoar Eliz Mrs
1657	Mercer L E
1658-W	Powell G F
1660	Staley W G
1661	Lowrey R M Mrs
1662-R	Sellers Berneise S
1662-W	Coca-Cola Bottling Co
1665-W	Sessions P R
1668	Trusas John
1669-J	Thompson J R
1669-W	Hendrix W S
1670-J	Boness Jay
1670-W	Zundel H D
1671-J	Soper Chas
1673	Standard Sta
1674	Necker Bryant
1677-J	Hicok W T
1678	Barnes W H Dr
1679	Lassen Pump & Motor Wks
1682	Leonard V C Mrs Dr
1683-W	Snavley A H
1685	Burt R S
1687-J	Schaller W M
1687-W	Graff W R
1688	Fields E G Dr
1689-J	Swaim J L
1690-J	Erickson R E
1690-R	Shelton N T
1691-M	Hintz H D
1692-W	Wiles M L Mrs
1693-J	Hardesty Roy
1693-W	Reynolds E T
1694	Loomis R D
1696	Munjar E V
1698-W	Holt Vesta
1699	Lucas C N
1741	Seydel F W
1745	Adams J P
1746	Tunison H C
1747	McKenna E L
1748-J	Crum Alice M
1749-M	Samuels Geo
1752	Tuck E W

Eat at
DAN KNOTT'S
A PLACE FOR Gentlemen
★
LIQUORS
★
CIGARS
★
BILLIARDS
★
333 Broadway
CHICO
Tel. 821

AUTHORIZED STUDEBAKER SALES and SERVICE
JACKSON MOTOR SALES
STUDEBAKER — CARS — TRUCKS
"NATIONAL" TIRE DISTRIBUTORS
1444 Park Ave. Chico, Calif. Tel. 1259-J SERVICE

FACCIANO'S
LIQUORS
RESTAURANT
FOUNTAIN
CIGARS
TOBACCO
CANDY
117 W. 2d
CHICO

Chico Telephone Guide—Contd

1753-J	Priddy C R
1754-J	Marsh M E
1758-J	Watson E R
1758-W	Lucchesi Fred
1759	Cooper H K
1761	Swope Bert
1762-M	Boggs H J
1763	Gainer O F Dr
1765	Park M B Mrs
1766	Colma Mary A
1767-M	Turner Lula Mrs
1767-W	Ferrin W E
1768	Wiley W W
1769-M	Bennett Leila L
1769-W	Fuller L W
1772-J	Myers D H
1772-R	Young P H
1773-J	Davis H C
1774	Liston E E
1775	Hearn A E
1779-W	McCausland H C
1780-R	Spradling R E
1784	Yeater N M
1785-R	Cook R C
1786	Unnie Wayne
1787	Roten M L
1788	Benamati Dorothy
1789-J	Wilson T R
1790-M	Brown I H
1790-W	Brown F K
1791	Willbanks N T
1793	Natl Re-Employment Serv
1796-W	Stumbles Ella Mrs
1797	C S & W Petroleum Co
1798	Fuller G M
1842	Kelly T W
1843-M	Bocast Wm
1843-W	Goodman Elbelle
1843-W	Walker J H
1846-W	Mitchell D E
1849-W	Empire Feed Store
1854-J	Endert Wm
1855	Morrill J A
1857	Turner C W
1858	Jones C B
1859	Murry Ada Mrs
1860-J	Conley W H
1860-R	Gray A A Mrs
1863	Fowler M E
1869	Giroud H F
1870	Smith C B Mrs
1872	Witbeck Luella D
1876-J	Palmer M A
1883-W	Perry A M

1887-W	Pope A M
1891-J	Denlay Alzina Mrs
1891-W	Evans D L Mrs
1893	Triangle Serv Sta
1895	Taber G H
1897-W	Garske H A
1898	Brooke & Wassum Richfield Serv
1941	Roten Eliz Mrs
1942-W	Levis D A Mrs
1943	Alm Gilbert
1944	Schrot W H
1947-J	Speegle G E
1947-W	Hoar W W
1952	Hann E L K Mrs
1952	Topsol Chemical Sls Co
1954-W	Andersen Nels
1956-W	Roberts Florence D
1957	Norlie O E
1959-J	Gakle E E Mrs
1960-J	Bayless W M
1960-W	Sitton C W
1962	Tarr F W
1964-W	Loofburrow Eliz Mrs
1965-J	Krause C J
1965-W	Normoyle Van
1967-W	Howerton G F
1967-W	Osborn L B
1969-J	Pillsbury Harris Rev
1971	Berry Claude
1972	Hamilton J C
1974	Meigs Peveril
1976-J	Carrigan L R
1976-W	Curtis E A
1977-J	Strauss N A
1977-R	Franzen A P H
1979	Nuner P W
1980	Bender W G
1981-J	Barney Anna L
1983	Knopf Paul
1985-W	Mauer D A
1987	China Herb Co
1989-W	Kunz Benj
1990-J	Hunt J R
1993-J	Shepherd Mae Mrs
1993-W	Hammond Gesine Mrs
1994-M	Hall C H
1995-W	Colburns C E
1996-R	Brown P R
1997-W	Scapin S B Mrs
1999	Samuels Geo
3163	Silver Chas
3508	McDowell C E
6288	De Moss Lester

Oroville Telephone Guide

1	Wolfe F J
2	Wolfe F J
5	Ophir Meat Mkt
6	Oroville Mercury-Register
7	Oroville Mercury-Register
8	Hayes V B
9	Bradley J J
12	Gray-Nurse Hdw Co

14	W U Teleg Co
15	Gaskins Drug Store
17	Bank of Am
18	Tucker I L Dr
19	Hermann's
21	Hamilton & Riley
22-F-11	Byrne J E
23	Caborn R C

GOLDEN EMPIRE PRINTERY
COMMERCIAL PRINTERS AND PUBLISHERS
700 BROADWAY CHICO PHONE CONNECTION

26	Walsh & Ricketts
27	Gray Carleton
30	Sterling Lbr Co
31	Union Hotel
34	State Theatre
35	Crystal Drug Store
36	Savercool Plmbg & Sht Mtl Wks
37	Griggs C B Dr
38	Butte Co Title Co
38	Title Ins & Guaranty Co
39	O'Neill F I Dr
40-R	Sutherland Ins Agcy
40-W	Sutherland Ins Agcy
41	Wells M W
42	Gregory & Richardson
43	Ry Exp Agcy
46	Alpers Wm
47	Mekellos F C
48	Reece W W
49	Warmack Elec Store
50	Pac Gas & Elec Co
52	Oroville Press
54	Kitrick J J
56	Ono Kohei
57	Oroville Chamber of Commerce
59	Gault A J
60	Sorenson's Studio
62	Welch J G Mrs
64	Richards P C
65-R	Toland Priscilla Mrs
65-W	Toland C W
66	Train F M
67	Cal Hway Patrol
67	State Dept of Motor Vehicles
68	State Relief Admin Commissary
69	Hi-Way Club
70	Crutcher Print Shop
71	City of Paris
73	Bacon W D
74	Ruffin W F
75	Zahner O J
76	Hill Furn Co
79	Harlan's "Rexall" Drug Store
80	Huntington Erma Mrs
81	Damon L G
81	Damon L J
81	Postal Teleg-Cable Co
82	Popper Jack
83	Epperson B C Dr
84	Matthews C G
85	Johnson & Openshaw Cash Mkt
85	Kilpatric's Groceteria
86	Tide Water Assoc Oil Co
87	First Natl Bk
88	Fortune Acres of Cal
88	Golden Empire Co
89	Kusel E A Dr
90	King A M
91-J	Sollars G P
91-W	Porter C E jr

92	Wyandotte Olive Growers Assn
93	Gibbons Madeleine
94	Hobbie Don
95	Whiting F M Dr
96	Blanchard Bill
97	U S Dept of Agri
99	Peters O O
100	Jones Chocolate Shop
101	Joslyn's Elec Store
102	Benniger Chas jr
102	Craviotto Concessa Dr
103	Hecker's Shoe Store
104	Tourist Garage
105	McDowell Bert Co
106	Woodhull W S
107	Westn Auto Supp Co
109	Pennington Wm
110	Scott A L
111	Huntington C F
113	Pyke's Texaco Serv
114	Jones S A
116	Vaughan A & Sons
120	Rasmussen M C
122	Sank Jesse
123	McLeod D M
125	Cushing W H
126	Braden H A Mrs
127	Stapleton R G
128	Oroville Truck & Stge Co
129	Davis A A
130	Halstead's
131	Oroville Curran Hosp
132-W	Oroville Dog & Cat Hosp
134	Keener C J Mrs
134	Keener L F
135	Montgomery Ward & Co
135-R	Peter O A
139	Kusel E A Dr
140	Duncan L R Mrs
143	Webber H E
144	Deffenbaugh's Repair Shop
144	James Mach Shop
145-J	Ford G H
146-J	Arcadia Hotel
146-W	Money Back Jack
147	Scruggs & Meader
148	Matthews C G
149	Marders G B
150	Powers R S
151	Rhine C J
152	Harris G E
153-J	Jones Arth
153-W	McGinnis I M Mrs
155	Bluett Wm
156-J	Corporon L P
156-W	Andrews H C
157	Kelly's
158-J	Fleager J M
160	Kilduff Raymond Dr
161	Clark Gladys
162	Ahrens E H
163	Newman G H
166	Butte Co Free Library
168	Del's Cut Rate Drug
169	Vaughan S M

THE NUGENT FUNERAL SERVICE
SUCCESSORS TO
— THE H. C. BICKNELL FUNERAL HOME —
341 West Third Street
CHICO
Telephone 24

NORTHERN STAR MILLS
R. A. HARELSON
FLOUR — FEED — HAY — GRAIN — BAGS — TWINE
16th & Chestnut Streets CHICO, CALIF. Tel. 181

CHICO HOSPITAL
MRS. EDNA S. LANDIS, Supt.
Medical - Surgical - Maternity
Air Conditioned
— PHONES 612 AND 613 —
8th Avenue and The Esplanade
CHICO, CALIF.

Oroville Telephone Guide—Contd

170	Vaughan S M
171	Salzman S G Dr
172-W	Fry J O
173	Salzman S G Dr
175	Grant E H
177	Hoke's Ice and Fuel Del
179	Johnson & Openshaw
181	Crescent Milk Co
182	Karageris W G
183-J	Huganey A S Mrs
183-R	Ulrich F S
184	Rystrom C R
185	Quality Mkt
187-W	Ring J E
188	Johnson's Pharmacy
189-W	Sharkey Vene
193	Standard Oil Co
195	Signal Oil Sta
199	Taber G A
200-J	Grisley J S
200-W	Holub E E Mrs
201	Braley E T
202-J	Schab W L
202-R	Crammer B S
204	Elks Club
205-J	Myers John
205-M	Savage F M
205-R	Pauly O N
206	Taylor R H
207	Lasater Isabel Mrs
207	Rose Maudie Mrs
208	Sutherland Hotel
209	Mitchell G C
210-J	Benjamin E F Mrs
210-M	Halstead Lenna Mrs
210-R	Ward C B Mrs
210-W	Post G C
211	Holub Helen Mrs
212-J	Roberts Azlee Mrs
213-J	Lerner F H
213-M	Hengy A M
213-M	Ahrens E H
214-M	Crain J S
214-R	Day J J Mrs
214-W	Ekman I G Mrs
215-M	Pyke M J Mrs
215-R	Patterson W R
215-W	Sommers W A
216-J	Studt O A
216-W	Rogers M K Mrs
218-J	Campbell J P
218-M	Henderson W H
218-R	Lund Mattie R
218-W	Hefner P N jr
220-J	Cundy Harold
220-R	Ward Julia V
221	Openshaw G V
222	Lortz W C
223-M	Otis H A
225-J	Hunter T D
225-W	Milligan C H
226	Dailey G E
227	Fry E B
229-J	McMillan M E Mrs
229-M	Benson J R
229-R	Rabe C J
229-W	Evans C E Mrs
230-W	Dietle A T Dr
232	Irwin F R
232	Tessier C C
234	Clark Francis
235	Thompson J L Dr
237	Cannery Wkrs Union Local 21634
239-M	Heckart A L Mrs
239-R	Ross O M Mrs
239-W	Bokmann S E Mrs
240	Scott C C
241-J	Reece W W
241-W	Hengy W B
242	Pyo Ella Mrs
243	Kohler A R
244-M	Kelly C L
244-R	Bell E E
245	Clark H M Mrs
245	Kister L L Mrs
247	Miller R E
248	Young Men's Christian Assn
250	Dahlmeier G A
251-J	Dahlmeier G A
251-W	Sharkey W J
254	Oroville Title Co
256-W	French R M
257	Williams Jwlry and Gift Shop
258-W	Brainard Dorothy
259	Clark M A Mrs
259	Thompson J B
260	Metcalf E T
261	Bills H F
262-J	McKillop J L
263	Strang's Drive Inn
265	Oroville Lndy & Dry Clnrs
269	Scott F M
270	Bolles W E
271	Oroville Gro
272	Griggs C B Dr
273-M	Rutherford Pearle Mrs
273-W	Uren R E
274	Williams F W
275-M	Smith A M
275-R	Spencer R E Mrs
275-W	Hoar C L
276	Crutcher K H Mrs
277	Ward E S
279-J	Wilson Claude
279-W	Dreher C J
280-W	Turner M B
281-M	Bushey W J
281-R	Downer H E
282	Kroeger F W
283	Safeway Store
285-J	Boring Sophia Mrs
285-M	Brown E W
285-W	Cranley R E
289-W	Schierenberg H H
290	Heller Robt
292	Hengy W B
293	Percolater Restr
294-J	Sexton Carolyn

DODGE & PLYMOUTH MOTOR CARS
RALPH S. WATKINS CO.
2nd St. Cor. Flume CHICO Tel. 88

294-W	Tuhey Georgia Mrs
295	Tucker I L Dr
296	Steadman Edw
297	Beever A M Mrs
298	Prado Basil
299	Cross E A
300	Watson A L
301	Benniger Chas jr
304-R	Kruger C B
305-J	Meader Virgil
306	Tobin R J
307-M	Freeman Myrta
307-W	Westwood E R Mrs
307-W	Westwood G N
308-M	Gallatin W L
308-R	Martin Werner
311	Graham Chas
312-J	Pyke A E
312-M	Keefer J R
312-R	Westwood E W
314-M	Wilson H E
314-R	Dryden Roy
315	Townshend H I
316	Fish W S
318-J	Rystrom C R
318-W	Nisbet Nannie Mrs
319-J	Cole R L
319-W	Dabney Lela Mrs
320	State Dept of Employment
321-M	Peterson Hazel Mrs
322-J	Phillips R J
322-M	Fowler C L
322-R	Ryan Ada Mrs
323	Anastasion John
324-J	Harlan W O
324-M	Costello C E Mrs
324-R	Thomas M L Mrs
324-W	Covert W H
325	Gimbel H A
326-J	Wachtell A C
326-W	Ham May Mrs
327-J	Aicega M A
329-J	Beane Margt Mrs
329-W	Bullard Julia Mrs
330	Hoke A R
331-J	Conley L J
322-M	Bishop R E
333	Turner Don
334-J	Kinney W A
334-R	Wheeler O M Mrs
334-W	McMillan T A
335-M	Crowe E B Mrs
335-R	Moore L A
335-W	Campbell Neal
338-J	Shanahan John
339	Hayes W R
340	Beebe D L
342-M	Gibson E L
343	Brainard Dorothy
345	Dobbas E B
346-J	Helwig Frances
346-M	Brandt Mary
346-W	Sweetman E M Mrs
347-J	Vaughn R R
347-M	Gray F H
347-R	Watkins John
347-W	Miller T G
348	Openshaw S S
350-J	Humphrey F L
350-W	Coombes H P
351-W	Studt R G
345-J	Taber W E
354-W	Rasmussen V J
354-W	Vic's Auto Grove
355-J	Edwards J T
355-M	Salzman G E
355-R	Hefner R H
356	Oroville Natl Farm Loan Assn
359-J	Leichty A R
359-W	Popple E G
360	Heyen E S
361	Due H M
362-J	Putnam C W
362-R	Jacobs Cameron
362-W	Kehriotis Hilga Mrs
363-J	Tannehill V P
363-W	Smith L C
365	Baldwin H A
367	Haber W B
369-J	Finney Claudia B
370	Gerson Geo
371-J	Moseley Melvin
371-W	Wixom C M
372-J	Kingdon R H
372-W	Kloss L H
373-J	Myers J C
372-R	Clark H A
373-W	Hughes C E
375-W	Westwood W S Dr
378	Huntoon W W
379	Public Library
380	Shreve E M
381	Westn Pac Ry
382-J	Atkin H B Mrs
383	Union Oil Co
384-R	Gould Benj Rev
385	Fox Minnie Mrs
386	Good J F
387	Frost G A
388	Baldwin W T
389	Nisbet J C
391-J	Keith E F
391-W	Whan J A
392-W	Sinnett J H
393	Davis W H
394-W	Gould Harry
397-W	Phillips J W
400	Ritz Store
401-J	Sanford C A
401-R	Pancoast W H
401-W	Nathan Edw
403-R	Frye F S
404-J	Wirth C B Mrs
404-R	Phelps A W
406	Benjamin Arth
406	Rash Thos
407	Henderson E P
407	Southern Cross Auto Ct
408-R	Lawton G S
408-W	Lawton Scott
412	Stothers C A
412	Westn Oil & Burner Co
413-J	Faul M A Mrs

BUTTE COUNTY CREDIT BUREAU
MEMBER OF ASSOCIATED CREDIT BUREAUS OF CALIFORNIA
217 First National Bank Building
Bonded to the State of California
CHICO, CALIF.
Phone 402

Dwight Easy Pay Carmack Tires Accessories Service
GOODRICH TIRES AND BATTERIES SOLD ON EASY PAYMENTS TO SUIT YOUR INCOME
RICHFIELD PRODUCTS, LUBRICATION, TIRE REPAIRING & RECAPPING, MOTOROLA RADIOS
701 Broadway Chico, Calif. Tel. 677

M. OSER & CO.
◆
"Northern California's Finest Women's Department Store"
◆
3d & MAIN STS.
PHONE 177
◆
CHICO

Oroville Telephone Guide—Contd

413-W	Mansell Burt
414	Dresser W A
415-J	Dal Porto R M Mrs
415-W	Marks Saml
416-J	Lerner W H
416-W	Sweem's Flower Shop & Nursery
418-J	Felipe Zacharias
418-W	Leggett E J
421-J	Jackson Wilburn
426-J	Elite The
426-W	Stephens Alford
428-J	Dudley J N
428-R	Ziegler B J
429-W	Lawrence E V
431	Cauthard H F
432	Douglass H W
434	Lund Mattie R
435	Nichols Sportsman's Shop
436	Leonard J F
437-J	Lambros Saml
437-W	Sanderson J L
438-J	Hansen Hans
441-M	Edwards Paul
442	Hiatt A E
443-R	Turner W H
443-W	Cullie Charlotte Mrs
444	Reeves T H
447-W	Kingsland Norris
448-W	Kroeger W C
449-J	Thunen N I Mrs
449-M	Nipp F E Mrs
449-R	Boring John
451	Hills H S
454-W	Onyett C B
455-M	Owens Chas
456-J	Taylor A M Mrs
456-M	Wyman E T
456-W	Stubbs L J
457-W	Hills I A Mrs
457-W	Martin Mildred P
459	Burton & King
462-J	Karageris W G
462-M	Johnson A C
463-J	Slissman Sturmer
464	Vincent Benj
465	Diamond Match Co
466	Oroville Sht Mtl Wks
467-W	Compton A L
468-J	Johnson Chas
468-W	Wiedman F J
469-J	Partridge J E
471-M	Deal V E
472	Kitrick J J
474-J	Vaughan Ames
474-M	Crabtree B H
474-W	Caldwell W E
476-W	Welch's Auto Ct
478-W	Brady J L
479-W	Fuller A W
480	State Relief Admin
483-J	Clarke Minnie
483-W	Daggett M R Mrs
486-J	Bagg C W
486-W	Ledford O P
488	Dodson Jas Dr
489-W	Fox H D Mrs
490	Yarrington G F
492	Graves Ernest
493-J	Ronan R T
493-W	Hinch Chas
494-M	Inman Hobert
496	Land A H
497-J	Fisher W L
497-M	Riley C M Mrs
499	Wiley G A
501	Boone R S
503	Lund N E
504	Lane L E
505	Sims Beauty Shop
506	Tong Fong Low
507	O'Brien C P
508	Townshend H I
511-M	Parker J L
512-J	Perry E H
515-J	Blanchard Bill
515-W	Sparks M T Mrs
516	Mitchell E F
517	Tatman T A
518	Huntington Powder Co
519-M	Smiley A F
520-W	Stollar P S
521-J	Fish W S
522-J	Farham C A
522-W	Moseley L C
523	Day L V Mrs
525	Steadman E A Dr
526-J	Ruckman N P
526-W	Madsen S G
527	Thode & Sons Lbr Co
529	Monroe Rooms
530	Gault A J
531-W	McDonald H A
532-M	Palmer Lida Mrs
533-W	Kroeger H J
534	Shell Oil Co
536	Darby's
537-J	Larene Thos
538-W	Vaughn L F
540-R	Bacon W D
540-W	Dwyer Alice Mrs
542-J	Holcomb J V
542-W	Anglen John
543-M	Decker H H
543-W	Smith A W
544-J	Thatcher C M Mrs
544-W	Morrell V W
547-W	Scott A L
548-J	Rosenberg Martha Mrs
548-W	Rippey H E Mrs
549-J	Mason H L
549-W	Ward G A
551-J	Dahlmeier L W
551-R	Damon L G
552	Illman W J
555	Treichler A E
557-M	Moore A R
558	Laswell C L
559-J	Comer G R
559-W	Skinner Robt
561-J	Kennedy C C
562-M	Kennady C E
562-W	Tatu F C

H. K. SEARS
ESTABLISHED 1903
211 West 2d Street — Telephone 26
LOANS — REAL ESTATE
GENERAL INSURANCE
Chico, California

563	Zahner O J
564-J	Van Kirk E J
564-R	Ricketts V V
564-W	McCoy E L
564-W	Walker J H
565-W	Brown A C
566-M	Brown Ruth Mrs
567	Jackson Wilburn
569-J	Swadell E E Rev
569-R	McGowen E J
569-R	Reese Keith
571-M	Palios Helen Mrs
571-W	Briggs A C
574	Lyon E B Mrs
577-J	Nurse R M
577-W	Halstead M J Mrs
578	Deirup Harry
580	Chelini Enrico
581-J	Vaughan J L
581-M	Higgins J L
581-R	Noel L L
581-W	Sylva E F
584-M	Lucchesi Michl
585-J	Brown J D
588-M	Weiss E W
588-R	Reeves J H
589-W	Rasmussen N C
591	Chandler W L
592-J	Stubbs R N
592-R	Johnson M A Mrs
593-M	Partee A L
593-R	Grubbs R L
593-W	Wangelin Henry
594	Ford E K
595-M	Caughey J O
595-R	Ismert W H
596	King G B
597	Wolfe F J
598	Singer Sewing Mach Co
599	Kessler A F
600	Thomas Funeral Home
601	McKinsey C T
601	Thomas W M
602	Bradley J J
604-J	Tatman T A
605-W	Cary Frank
606	Builders Supp Co
607	Vaughan A J
608	Wallace J F
610	Union Ice Co
611-W	Bottjer Frances Mrs
616	Butler Gerald
617	Gray Carleton
618	Lundby Grace M
602	Mayr J A
621	Southern Pac Co
623	La Voy J J
624-J	Trumbo Clyde
624-W	DaMassa L J
625-W	McDonald Minnie
626	Oyster Grotto
628-J	Cory W T
628-W	Trobaugh B J
628-W	Gregory D L
630-W	Granite & Marble Wks
630-W	Barefoot J W
631	O'Brien F H
632	Russell J A
633-J	Warmack R E
633-R	Tilton C W
634-W	Mitchell H M Mrs
637-R	Roulette L T
638	Nelson C L
639	Baldwin D W
640-R	Shepard O C
641-J	Holley J B
641-W	Snow J W
642-W	Meeker I P Mrs
643	Kehriotis J G
646	Chin Wing He
646	Fong Lee Co
648-J	Harris G E
648-W	Vrismo Alf
649-J	Martin Laura Mrs
650	Thompson J L Dr
652-J	Giese H F
653-W	Flatter J M
654	Freitas R W
656-J	Molloy C H
657	Kober O J
653	Wentsch H E
659	Ross L B Mrs
660	Albright S J
661-J	Metcalf E T
661-W	Moseley P G
662	Wallace L D
664	Pyke H L Dr
665	Lincoln Hotel
666	Butte Co Central Labor Council
667	Couris T T
668	Irwin A W Ins Agcy
669-J	Kolburgh K L
672-M	Sweasey W T
672-R	Damon U M
673	Hogan Violet Mrs
674-J	Sousa B F
674-W	Dailey F M
675-J	Clover E V
675-W	Porter W F
676-J	Bullard J C
676-W	Sahl Geo
678	Sharkey Vene
679	Gaub Henry
680-J	Fulk H T
680-W	Moncure M S Mrs
681-M	Deffenbaugh C S
683-W	Mieger O W Rev
687-J	Joyce F E Mrs
687-R	Meier R N
690	Cal Water Serv Co
691	Shepard C L
692-W	Tooley W E
693	Williams M E
694-J	Wilson Norma J
694-W	Terrell H A
696	Rupley Theo
697-J	Dailey C L
698-R	Tharp R D
699	Vaughan S M
700	Pac Tel & Teleg Co
702	McQuiston L E
703-J	Painter Alice Mrs
703-W	James W L

Best Equipped Hospital in Northern California — COMPLETELY AIR CONDITIONED
ENLOE HOSPITAL
MEDICAL OBSTETRICAL SURGICAL
— PHONES — 111, 112 and 1105
The Esplanade at 5th Avenue
CHICO, CALIF.

Our Three Specialties: Accuracy — Pure Drugs — Courteous Service
DRUGS THE LEE PHARMACY REXALL STORE
A. S. JONES, Prop.
BROADWAY at 3d ST., ODD FELLOWS BLDG. PHONE 10 CHICO

MODERN
GAS
SERVICE
INC.
B. F. TEMPLE
Manager
★
Distributor
UNOGAS
PROPANE
BOTTLED
GAS
FOR
HEATING
COOKING
LIGHTING
★
BUTANE
IN TANK
Deliveries
For
TRUCKS
TRACTORS
ETC.
★
22nd St. and
Park Ave.
PHONE
242
Res. Phone
1095
P. O. Box
402
CHICO

Oroville Telephone Guide—Contd

704	Lim Harry
705	Sportsman Club
707	Church J J
710	Casagrande L A
711-W	Sharkey A B Mrs
712-J	Florimont Carrie Mrs
713	Sears L W
715	Wilson A O
718	Kilduff Raymond Dr
719-W	Fillippini A B
722-J	Lepper E L
722-W	Trester C H
726	Carpenter C W
727-W	Butler J M
728-J	Sherman Bernal
729-J	Hill R W
729-W	McGinnis T L
730	Shreve E B
732-J	Hawks L A
732-W	Doal Geo
733	Collinson L L
734-J	McCourry C E
734-W	Gilbert H S
734-W	Gilbert H S
736-J	Fylling C A
739	Log Cabin Bakery
740-J	Belfranci Marie Mrs
740-M	Bills A W
740-R	Havey M J Mrs
742	De Luxe Rooms
743-J	Kelly E E
745	Holm E O
747	Paxton B N
748-W	Totman P J
749	Forward W H
752-W	Gilbert Stanley
753	Fox Betty Mrs
753	Fox M I D
755-R	Stubblefield Wilber
756-J	Sharp O D
756-W	Benjamin Arth
760-W	Lane L E
761	Walsh A J
762-W	Egan J B
764-J	Johnston C W
764-R	Shadell Maggie Mrs
766-W	Laswell Zolan
770	Sprague W C
770-W	Caughey J J
772-J	Thrasher Mamie Mrs
772-R	Redwine C E
773-J	Danforth Emma Mrs
773-W	Scott S W
774	Grafe W J
775	Dyer G S
776	Wood Paul
778-J	Lothrop A B
778-W	Pynchon E I
779	Curran O E
781-J	Hayes W R
781-W	Callander E L
782-J	Haase E L
785	Steadman E A Dr
737	Motor Supp Co
788-J	Beal Erman
789-J	Barton W S
789-R	Hanush Harry
790	Sedgwick H T
791	Hoke's Ice and Fuel Del
792-J	Howe H M Mrs
792-R	Finley E L
793-J	O'Kelly Lillian Mrs
795-J	Beik Freida M
795-W	Stormes A W
800	Montgomery Ward & Co
801	Oroville Credit Bur
803	Norris S J
804	Stram Milo
805-J	Gilbert Bros
806	Filter J A
807	Hickok C M
808	Good J F
809	Olsen A F Mrs
811	Stormes A W
812-J	West Virginia Inn
813	Wood F T
816	Simmons Gordon Dr
817	Wood Paul
818	Conner Jack
820	Oroville Inn
825	Mulkey Meat Mkt
827	Wehrle T J
830	Brereton John
831-R	Torrey H C
832	Oroville Finance Corp
837	Alden Lester
838	Brereton Ralph
841-J	Zetsche G W
841-W	Peterson R J
842-J	Heimburger L H
843-M	Grubbs John
843-W	Herrin M I Mrs
848	Buonaccorsi J P
844-J	Everett H P
844-W	Rippey J W
850	Allis H W
850	Proschold Andw
851	Oroville Gold Dredging Co
855	Bartenders and Culinary Wkrs Union Local 654
856	Pyke H L Dr
859	Peninger E L
863	Schuknecht R B
865	Woodhouse A C
867	Turner W E
869	Huggins D B
871-J	Jones R L
871-W	Jensen J P
873	Peterson E M
874-J	Grummett H F
877	Cannon L C
878	McCarthy P J Rev
881	Thorp Tire Co
882	Halpenny W B
883	Aleck Gus
884	Smith Fred
885	Mitchell T D
888	Corporon Motor Sls
889	Hayes C H
890	Countrymen Mildred Mrs
892	Hartley H F
893	Evans F E Mrs
895	Schauer W A
897	Karkmeyer Henry
909-J	Carlton Beryl Mrs
909-J	Pierce J I
914	Dietle A T
916-J	Wilkinson J L
922	Maydole H E
924-J	Westwood W S Dr
926	Fitch Wm
931	Barnes G E
933	Harper H A
934	Wilson C W jr
937	Peeke E S Dr

GOLDEN EMPIRE TRUCKING TERMINAL
LOCAL AND LONG DISTANCE HAULING
"DEPENDABLE SERVICE"
1649 Park Avenue CHICO, CALIF. Day or Night Phone 1577-W

IT PAYS to be Prominently Displayed

To let people know **who** you are, **where** you are and **what** you have to sell. The City Directory keeps your name before the public 365 days in the year, and it cannot be prominently displayed in any book so **constantly** used as the City Directory.

The Chico Florist
Telephone 314
112 West Second St.
Chico, California
MEMBER FLORISTS' TELEGRAPH DELIVERY ASSOCIATION

Polar Ice Company
IRA W. HANNIS, Owner & Mgr.
Cor. 9th & Salem Sts. CHICO Phone 365-W

HOTEL OAKS
— NEW COFFEE SHOP —
CHICO
2d St. Cor. Salem
Tel. 800
AIR CONDITIONED ◆ THROUGHOUT
IT'S THE BEST YET COSTS NO MORE
FAMOUS ◆ FOR ITS ◆ GOOD MEALS

IN line with the economic trend to standardize all generally used products, **The Association of North American Directory Publishers** has decided to make, and is now making, all city directories published by Association members conform to certain standards in regard to make-up, compilation and classified business headings which will simplify and facilitate their use.

GOLDEN EMPIRE PRINTERY
COMMERCIAL PRINTERS AND PUBLISHERS
700 BROADWAY CHICO PHONE CONNECTION

Common Sense About City Directory Circulation

THE TRUE VALUE of advertising circulation is circulation consulted.

TO BE EXACT by actual survey in twenty-four average American cities by actual count each city directory averaged three and one-half consultations for each business day.

TO BE CONSERVATIVE we will eliminate the sixty Sundays and Holidays when no tests were made.

FOR EVERY THOUSAND DIRECTORIES sold there will be an average of three and one-half daily consultations for each book for THREE HUNDRED and FIVE days, therefore

$$1000 \times 3\tfrac{1}{2} \times 305 = 1{,}067{,}500$$

CONSULTATIONS OR CIRCULATIONS CONSULTED

THE NUGENT FUNERAL SERVICE
SUCCESSORS TO
— THE H. C. BICKNELL FUNERAL HOME —
341 West Third Street
CHICO
Telephone 24

NORTHERN STAR MILLS
R. A. HARELSON
FLOUR — FEED — HAY — GRAIN — BAGS — TWINE
16th & Chestnut Streets CHICO, CALIF. Tel. 181

CHICO HOSPITAL
MRS. EDNA S. LANDIS, Supt.
Medical - Surgical - Maternity
Air Conditioned
— PHONES 612 AND 613 —
8th Avenue and The Esplanade
CHICO, CALIF.

TRADE! You Like

to patronize those concerns who are in business to stay.

It's human to expect that such business establishments always stand back of the wares they sell.

The advertising in this Directory is suggestive of the stability and permanency of the advertisers.

Frauds, fakes, get-rich-quicks and other schemers have little use for directory advertising. It lives too long.

The modern City Directory is a business institution. It occupies a place peculiarly its own. It is as necessary to the progress and development of a city generally as anything naturally would be which deals with such fundamentals as the citizens themselves.

If you are not advertising your business in the Directory, may we explain how and why it will pay you?

THE PUBLISHERS

THIS PUBLICATION IS THE PRODUCT OF A MEMBER OF

Thus assuring you the ultimate service that skill and care can produce in the way of City Directories or other reference media, and providing protection against fraudulent advertising schemes which operate under the name of Directories.

The following "Standards of Practice," adopted at the inception of the Association of North American Directory Publishers in 1898, and strictly adhered to over the years, is your guarantee of satisfactory Directory Service.

The publisher of a Directory should dedicate his best efforts to the cause of business uplift and social service, and to this end pledges himself:

1. To consider, first, the interest of the user of the book.

2. To subscribe to and work for truth, honesty and accuracy in all departments.

3. To avoid confusing duplication of listings, endeavoring to classify every concern under the one heading that best describes it, and to treat additional listings as advertising, to be charged for at regular rates.

4. To increase public knowledge of what Directories contain; to study public needs and make Directories to supply them; to revise and standardize methods and classifications, so that what is wanted may be most easily found, and the Directory be made to serve its fullest use as a business and social reference book and director of buyer and seller.

5. To decline any advertisement which has a tendency to mislead or which does not conform to business integrity.

6. To solicit subscriptions and advertising solely upon the merits of the publications.

7. To avoid misrepresentation by statement or inference regarding circulation, placing the test of reference publicity upon its accessibility to seekers, rather than on the number of copies sold.

8. To co-operate with approved organizations and individuals engaged in creative advertising work.

9. To avoid unfair competition.

10. To determine what is the highest and largest function of Directories in public service, and then to strive in every legitimate way to promote that function.

Association of North American Directory Publishers

354-360 Fourth Avenue New York City

NORTHERN STAR MILLS

R. A. HARELSON

FLOUR — FEED — HAY — GRAIN — BAGS — TWINE

16th & Chestnut Streets CHICO, CALIF. Tel. 181

CHICO HOSPITAL

MRS. EDNA S. LANDIS, Supt.

Medical - Surgical - Maternity

Air Conditioned

— PHONES 612 AND 613 —

8th Avenue and The Esplanade

CHICO, CALIF.

TRADE! You Like

to patronize those concerns who are in business to stay.

It's human to expect that such business establishments always stand back of the wares they sell.

The advertising in this Directory is suggestive of the stability and permanency of the advertisers.

Frauds, fakes, get-rich-quicks and other schemers have little use for directory advertising. It lives too long.

The modern City Directory is a business institution. It occupies a place peculiarly its own. It is as necessary to the progress and development of a city generally as anything naturally would be which deals with such fundamentals as the citizens themselves.

If you are not advertising your business in the Directory, may we explain how and why it will pay you?

THE PUBLISHERS

THIS PUBLICATION IS THE PRODUCT OF A MEMBER OF

ASSOCIATION OF NORTH AMERICAN DIRECTORY PUBLISHERS 1898

Thus assuring you the ultimate service that skill and care can produce in the way of City Directories or other reference media, and providing protection against fraudulent advertising schemes which operate under the name of Directories.

The following "Standards of Practice," adopted at the inception of the Association of North American Directory Publishers in 1898, and strictly adhered to over the years, is your guarantee of satisfactory Directory Service.

The publisher of a Directory should dedicate his best efforts to the cause of business uplift and social service, and to this end pledges himself:

1. To consider, first, the interest of the user of the book.

2. To subscribe to and work for truth, honesty and accuracy in all departments.

3. To avoid confusing duplication of listings, endeavoring to classify every concern under the one heading that best describes it, and to treat additional listings as advertising, to be charged for at regular rates.

4. To increase public knowledge of what Directories contain; to study public needs and make Directories to supply them; to revise and standardize methods and classifications, so that what is wanted may be most easily found, and the Directory be made to serve its fullest use as a business and social reference book and director of buyer and seller.

5. To decline any advertisement which has a tendency to mislead or which does not conform to business integrity.

6. To solicit subscriptions and advertising solely upon the merits of the publications.

7. To avoid misrepresentation by statement or inference regarding circulation, placing the test of reference publicity upon its accessibility to seekers, rather than on the number of copies sold.

8. To co-operate with approved organizations and individuals engaged in creative advertising work.

9. To avoid unfair competition.

10. To determine what is the highest and largest function of Directories in public service, and then to strive in every legitimate way to promote that function.

Association of North American Directory Publishers

354-360 Fourth Avenue New York City

CITY DIRECTORY USES

1. Sales Promotion

a—Sales Analysis—

Comparing present amount of business obtained in a given area with possible maximum business in that area. The Householders' Directory shows the classes of business located on a street, in office buildings, in sections of the city, etc. In checking up salesmen's calls on business in an assigned territory the directory presents a picture of how many places have not been reported upon, and shows a ready list of prospects for your goods or service.

b—Leads—

Determining parts of city best suited for increasing business. The alphabetical listings for each business and professional concern, show the names of the owners, partners or officers.

c—Selected districts—

Determining parts of city best suited for increasing business. The Householders' Street Directory shows the exact type of business or residences along each street of the city—and shows if the occupant of the home is the owner.

d—Building mailing lists and direct mail campaigns—

1. Listing of local people (Neighborhood List) within a given radius of business location. On your city map, draw a circle to include the territory you wish to cover in your neighborhood list. From the map you can obtain the name of each street with intersections in the circle you have drawn. In the Householders' Street Directory you will find the correct name of the occupant at each house, or building on these streets. This will give you a 100% list of the territory desired.
2. Lists of business houses and the professions—The business directory at the end of the book classifies every business and profession according to the nature of the business. Complete lists such as doctors, lawyers, printers, garages, auto dealers, furniture stores, contractors, etc., can be found in this classified directory section.
3. Vocational Lists—Such as clerks, stenographers, telephone operators, carpenters, salesmanagers, purchasing agents, laborers, etc. The alphabetical directory shows the occupation of every individual in the city. Run over the alphabetical pages—check marking the persons whose occupation is the one wanted for your list. This will give you a complete and accurate list for the entire city.

2. Credit

a—Verifying customer's statements and information—

b—Information about customer—

Correct name, address, where employed and wife's name is given in the alphabetical directory for every individual. Whether he rents or owns home is usually shown in the Householders' Directory.

c—Determining character and stability of applicant for credit—

This directory gives his present occupation and residence. By referring to each yearly edition of the directory for the past few years, it is quickly determined whether the applicant holds the same job and residence, or flits from one job to another and one residence to another. After the new directory is delivered to you keep the old one on file. Never destroy it. You'll find old ones invaluable in checking your past records.

FOR EVERY BUSINESS

d—Identifying applicant and applicant's references—

The alphabetical directory gives complete information for each individual. (See information about customer). The references given by the applicant for credit can be identified in the same manner—who they are, what position they hold, etc.

e—Collecting accounts—

Tracing and locating debtor. Locating other members of debtor's family or relatives.

3. Delivery and Shipping

a—Routing—laying out route for delivery—

Use description of streets in the Householders' Street Directory, with an indexed map of the city for locating and laying out delivery route.

b—Obtaining correct addresses—

Where numbers on shipping instructions are not plain, or only street is given, the correct number can be found in the alphabetical or Householders' Street Directory.

c—Locating streets, buildings, un-numbered houses—

A full description of every street—with location—is given in the Householders' Street Directory. When the address given is an apartment or building without street and number being given, the alphabetical section will give you the correct street and number for that building. Many buildings on streets are not numbered—or badly numbered—making it difficult to find the building wanted. The Householders' Street Directory shows the location of the building along the streets.

4. Purchasing

The complete classified business section in the back of this directory makes available all sources of goods wanted; assists in selection of most reliable and satisfactory firms to deal with; the nearest companies to facilitate delivery of purchases, and determining the proper official of firm to deal with. The standard classified headings are complete and show all firms under the proper headings. There are many special headings marked with an asterisk (*) showing firms in display type. These firms are progressive and desire a more complete classified representation of their products.

5. General Information

The Alphabetical Directory lists—Persons' full name and correct spelling, occupation, where employed, street address of residence, if married gives wife's name, head of house or roomer, renting or owns home. Lists all corporations showing officers, all partnerships showing partners, all individual business showing proprietor. All public offices, clubs, associations, etc.

The Householders' Street Directory shows every street—a description of its location, all occupants on each street, the ownership of the property and all intersecting cross streets.

The Classified Business Directory shows all business in the city arranged under heading most descriptive of the nature of the business.

BUTTE COUNTY TITLE CO. OROVILLE
1427 Huntoon St. TITLE INSURANCE AND ESCROWS Tel. 38

OROVILLE CREDIT BUREAU
CREDIT REPORTS COLLECTIONS
1331 Huntoon St. Oroville, Calif. P. O. Box 384 Tel. 801

W. M. THOMAS CLAIRE THOMAS McKINSEY

Thomas Funeral Home
CHAPEL OF THE PALMS
Phone 600
1175 Robinson St. Oroville, Calif.

CHINA HERB CO.
CHINESE HERBALISTS
FINE HERBS FOR VARIOUS AILMENTS
LICENSED PHYSICIAN IN ATTENDANCE
★
740 Flume St. Chico, Calif. Tel. 1987

R. J. CROW
CHEVROLET
SALES — SERVICE
AUTHORIZED BEAR WHEEL ALIGNMENT STATION
— PHONE 905 —
605 Broadway Chico, Calif.

QUALITY PHOTOS
Sorenson's
STUDIO
1689
Robinson
Street
Oroville
Tel. 60

WATSON MUSIC SHOP ✦ 4TH AND WALL STREETS
— TEL. CHICO 1381 —
★ ★ BALDWIN PIANO HEADQUARTERS ★ ★

CHICO, CA

1941-1944

NOT
AVAILABLE OR
NOT
PUBLISHED

DODGE and PLYMOUTH MOTOR CARS Ralph S. Watkins Co.
2nd St. Cor. Flume CHICO Tel. 2161

BROYLES & CAMPER PRINTING
221 W. 2d St., Chico Tel. 74

Northern Star Mills
R. A. HARELSON
Flour - Feed - Hay - Grain - Sprays - Fertilizers
Mill and Affice, 16th and Chestnut - - - - Tel. 181
Esplanade Store, 510 Esplanade - - - - - - Tel. 450
CHICO, CALIF.

BARTLETT DRUG CO.
RAY C. SCHALLER
Prescriptions
BIOLOGICALS CHEMICALS
330 Broadway CHICO Telephone 100

RONALD OWENS
OLDSMOBILE
SALES and SERVICE
COMPLETE AUTOMOTIVE SERVICE
AUTO BODY AND FENDER WORK
1334 Park Ave. CHICO Tel. 371

Valley Concrete Pipe & Products Co.
2201 Park Ave. Tel. 242
IRRIGATION - SYSTEMS - DESIGNED - AND - INSTALLED
CONCRETE - SEWER - CULVERT - PIPE — SEPTIC - TANKS

YELLOW CAB CO. Phone 77

LIBRARY OF CONGRESS 1800

LIGH[illegible] [illegible]WER

PACIFIC G[illegible] [illegible]OMPANY

Ef[illegible] [illegible]te

Residences, Business and Industrial Establishments and Offices

Pacific Gas and Electric Company serves the greater part of Central and Northern California.

Its electric facilities include 65 generating plants interconnected in a network of transmission lines which insure continued supply to all parts of the system.

Its natural gas system also is interconnected by thousands of miles of transmission mains drawing from gas-producing fields in the San Joaquin and Sacramento Valleys.

Service at Lowest Rates

P. G. and E.

PACIFIC GAS AND ELECTRIC COMPANY

DE SABLA DIVISION

L. J. Brundige, Division Manager

HEADQUARTERS OFFICE

301 Main Street, Chico **Telephone 877**

PHONE 77

YELLOW CAB CO.

FOR

24-HOUR SERVICE

TAXI and **CHARTER PLANE SERVICE**

Office at 319 Main St. **Chico, Calif.**

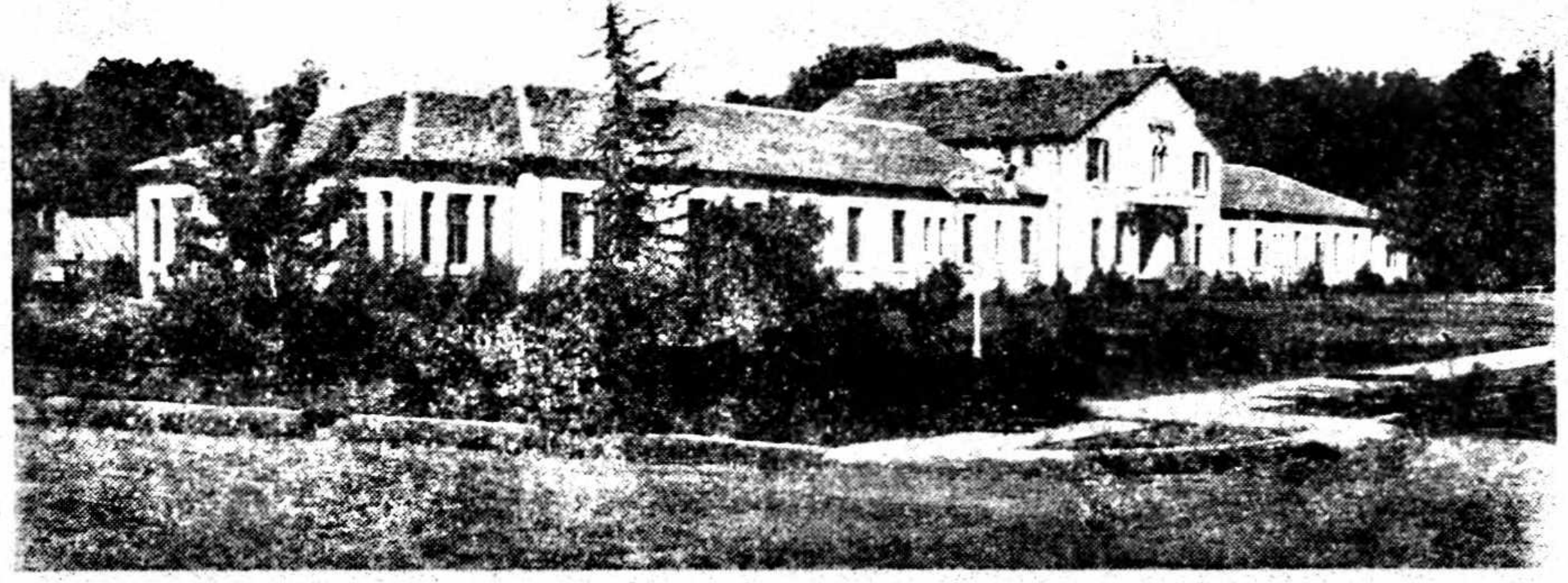

ENLOE HOSPITAL

DR. N. T. ENLOE, Medical Director

MEDICAL — OBSTETRICAL — SURGICAL

Best Equipped Hospital in Northern California

COMPLETELY AIR CONDITIONED

THE ESPLANADE AT 5TH AVENUE

Phones 111, 112 and 113 **Chico, California**